

I HEREBY CERTIFY THAT THE INFORMATION SHOWN ON THIS DRAWING IS TRUE AND CORRECT TO THE BEST OF MY KNOWLEDGE AND BELIEF BASED ON AN ACTUAL FIELD SURVEY PERFORMED UNDER MY DIRECTION AND MEETS, OR EXCEEDS, THE MINIMUM REQUIREMENTS OF A CLASS B SURVEY.

DATED: \_\_\_\_\_

RICHARD E. SIMPSON  
REGISTERED PROFESSIONAL LAND SURVEYOR No. 2787  
STATE OF MISSISSIPPI

- |   |                          |   |                     |
|---|--------------------------|---|---------------------|
| • | FOUND IRON ROD           | ○ | FIRE HYDRANT        |
| ○ | SET IRON ROD             | ○ | SIGNAGE             |
| △ | TBM                      | ○ | PLANTINGS           |
| ○ | POWER POLE               | ○ | STORM DRAIN LINE    |
| ○ | POWER POLE WITH GUY WIRE | ○ | SANITARY SEWER LINE |
| ○ | LIGHT POLE               | ○ | WATER LINE          |
| ○ | DROP INLET               | ○ | FENCE LINE          |
| ○ | STORM DRAIN MANHOLE      | ○ | TREE LINE           |
| ○ | SANITARY SEWER MANHOLE   | ○ | RIGHT OF WAY LINE   |
| ○ | WATER METER              | ○ | PROPERTY LINE       |
| ○ | WATER VALVE              |   |                     |

UNDERGROUND UTILITIES LOCATED BY FIELD OBSERVATION, MAPS FROM LOCAL UTILITY COMPANIES, DATA SUPPLIED BY OWNER AND MAGNETIC LOCATORS. EXACT LOCATION WAS NOT VERIFIED BY ANY MEANS OTHER THAN STATED ABOVE.

ALL UTILITY COMPANIES SHOULD BE NOTIFIED TO MARK THE EXACT LOCATION OF UNDERGROUND UTILITIES PRIOR TO COMMENCEMENT OF CONSTRUCTION.

VERTICAL DATUM SHOWN IS BASED ON A PUBLISHED ELEVATION OF 319.74 SET ON RM-281. (NGVD-29)

CONTOUR INTERVAL = 1 FOOT.

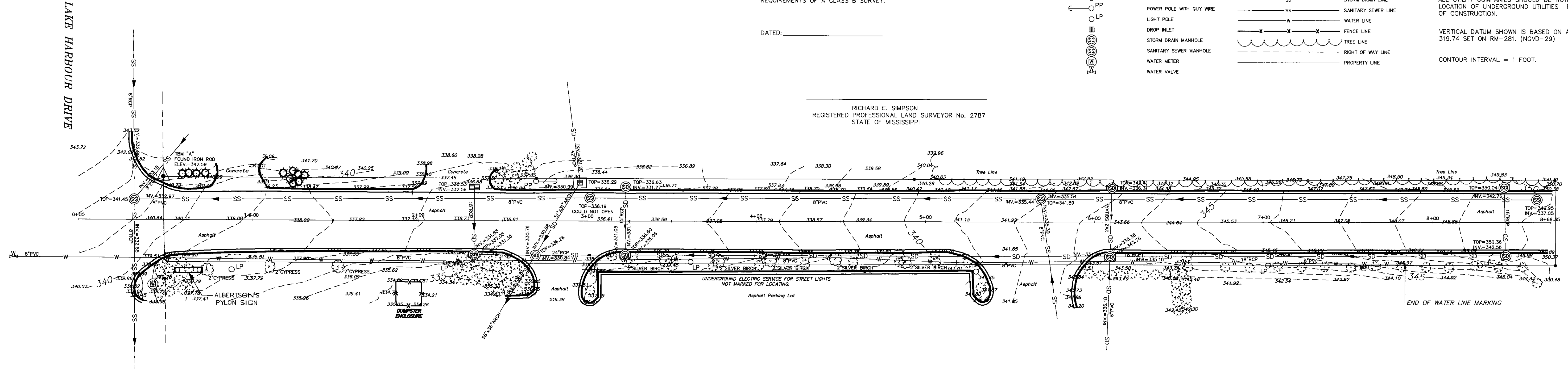

SITE SURVEY OF A PRIVATE ROADWAY  
LOCATED IN THE SE1/4 OF THE SE1/4 OF  
SECTION 29, T7N-R2E  
CITY OF RIDGELAND, MADISON COUNTY, MISSISSIPPI

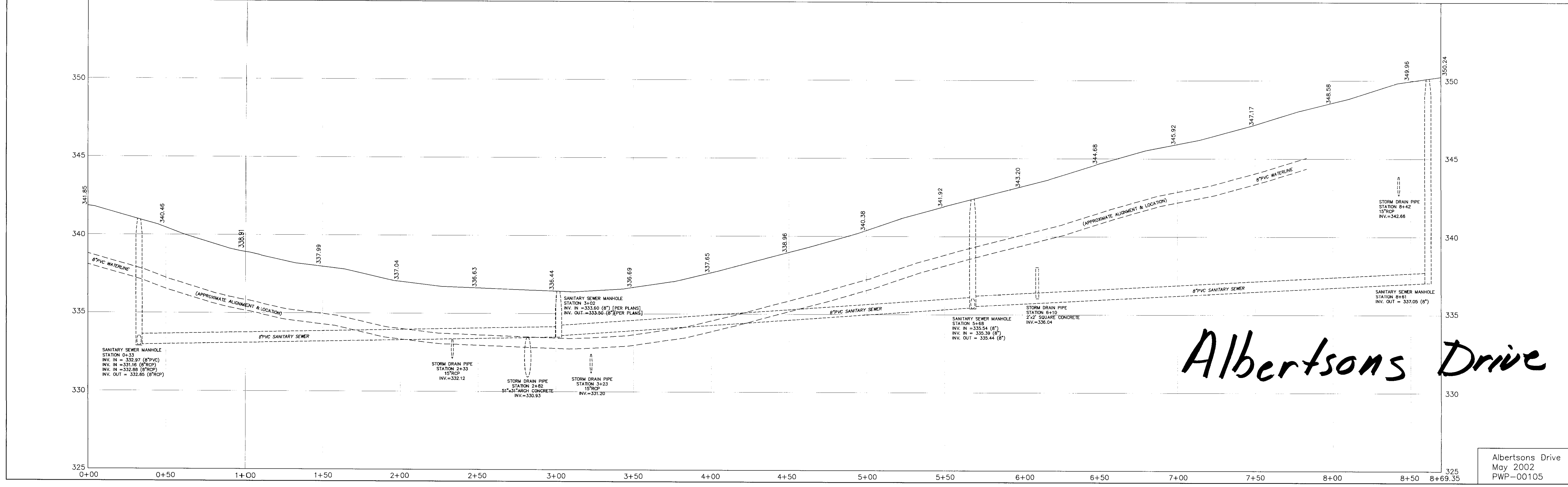
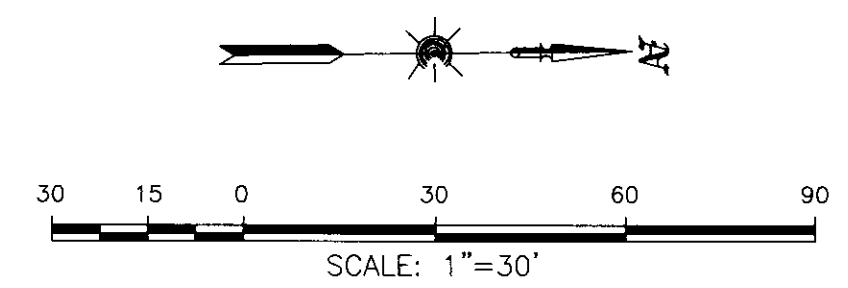

Albertsons Drive

Albertsons Drive  
May 2002  
PWP-00105

MAPTECH, INC.  
SURVEYING - MAPPING  
GPS SERVICES  
3801 HARBOR BLVD  
MEMPHIS, TN 38117-4000  
TEL: 901-598-4700 FAX: 901-598-4701

PWP-00105