

BROOKFIELD SUBDIVISION

SITUATED IN SECTION 31, T7N - R1E,
RIDGELAND, MADISON COUNTY, MISSISSIPPI

a development by:

HARKINS BUILDING SUPPLY, INC.

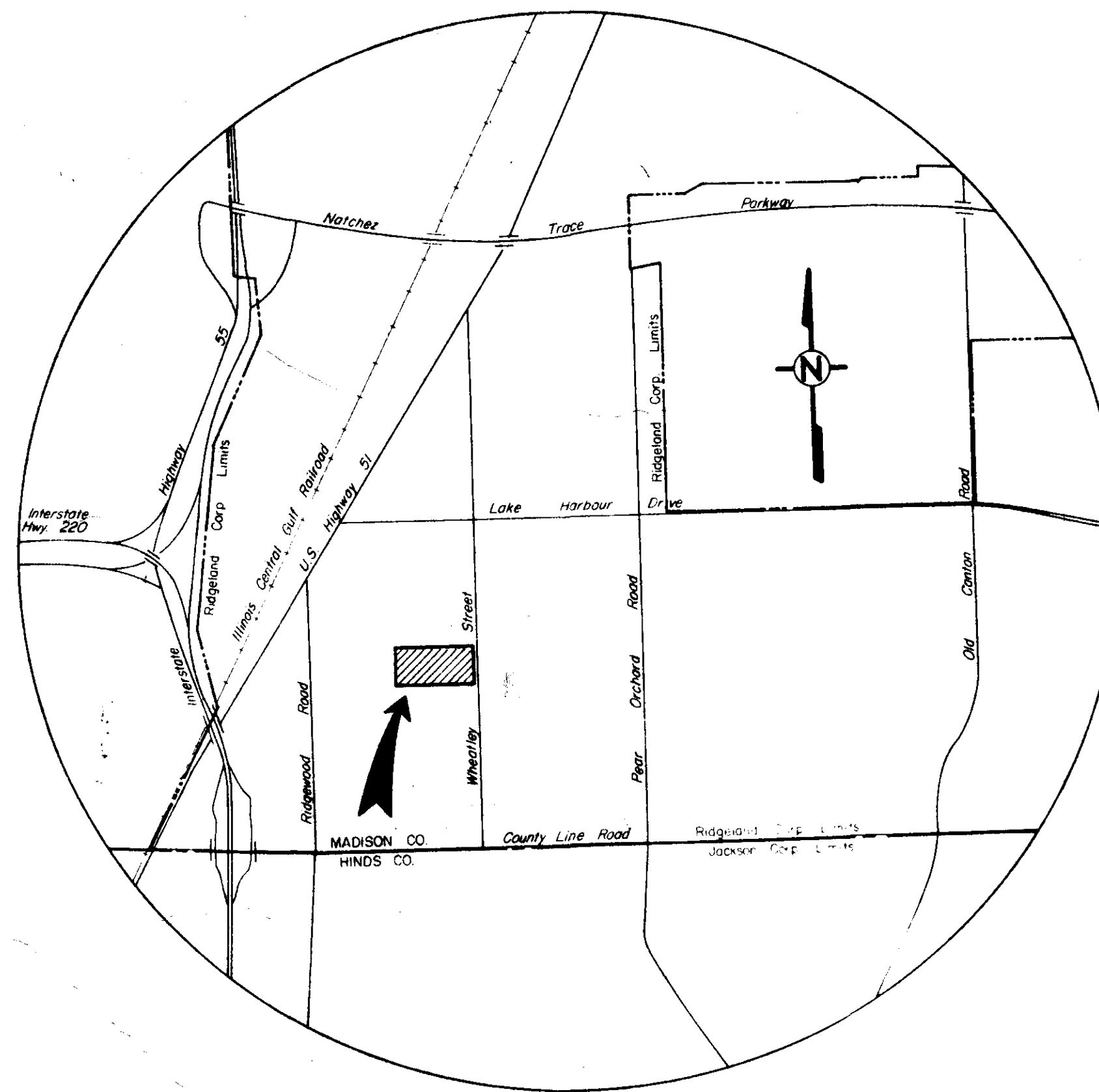

prepared by:

CASE & ASSOCIATES, INC.

PWP-00212

Brookfield AS Built

DATE: _____ BY: _____
 PLAN
 SURVEYED: _____
 NOTE BOOK: _____
 ALIGNMENT CHECKED: _____
 BY: OF WAY CHECKED: _____
 No. _____

DATE: _____ BY: _____
 PROFILE
 SURVEYED: _____
 NOTE BOOK: _____
 POST AND NOTED: _____
 STRUCTURE NOTATIONS CHECKED: _____
 No. _____

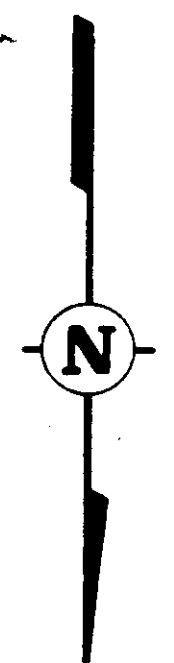
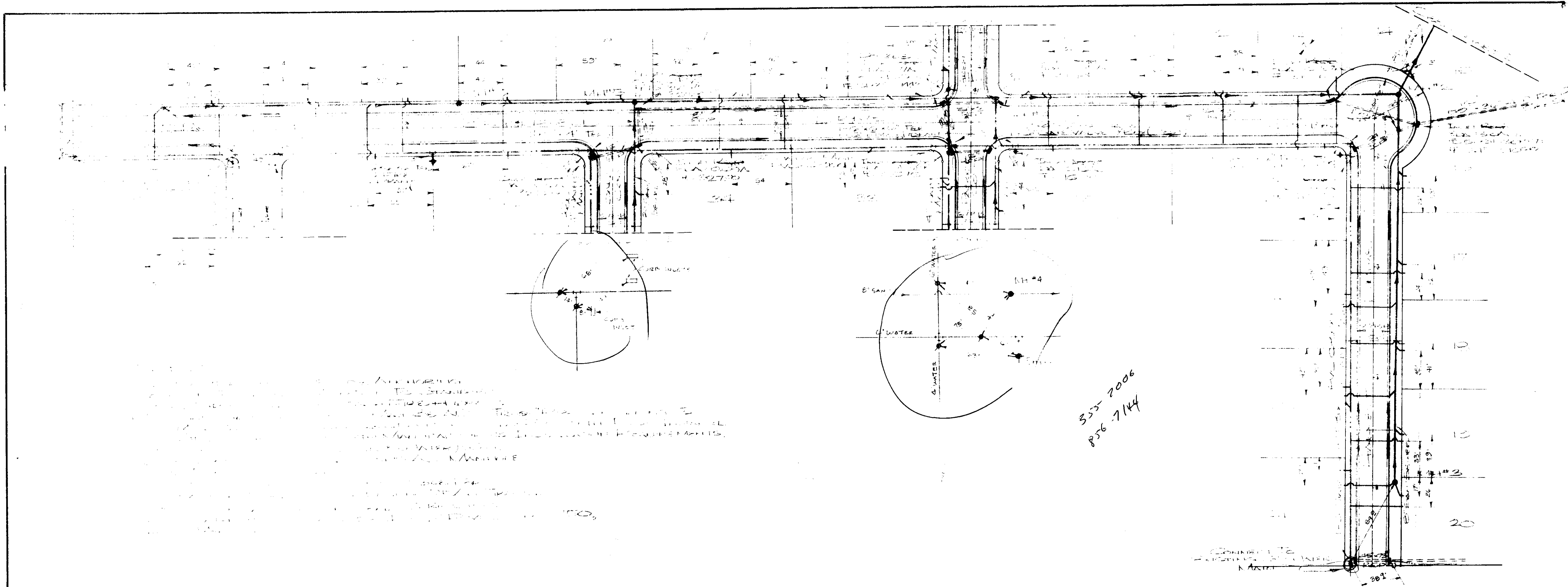

355-7006
 856-7144

BROOKFIELD SUBDIVISION
 BROOKFIELD DRIVE
 HARVEST DRIVE
 CASE and ASSOCIATES, INC.
 Jackson, Mississippi
 Scale: Horiz. 1" = 50'
 Vert. 1" = 5'
 Date: SEPT. 1983 Sheet 2 of 2

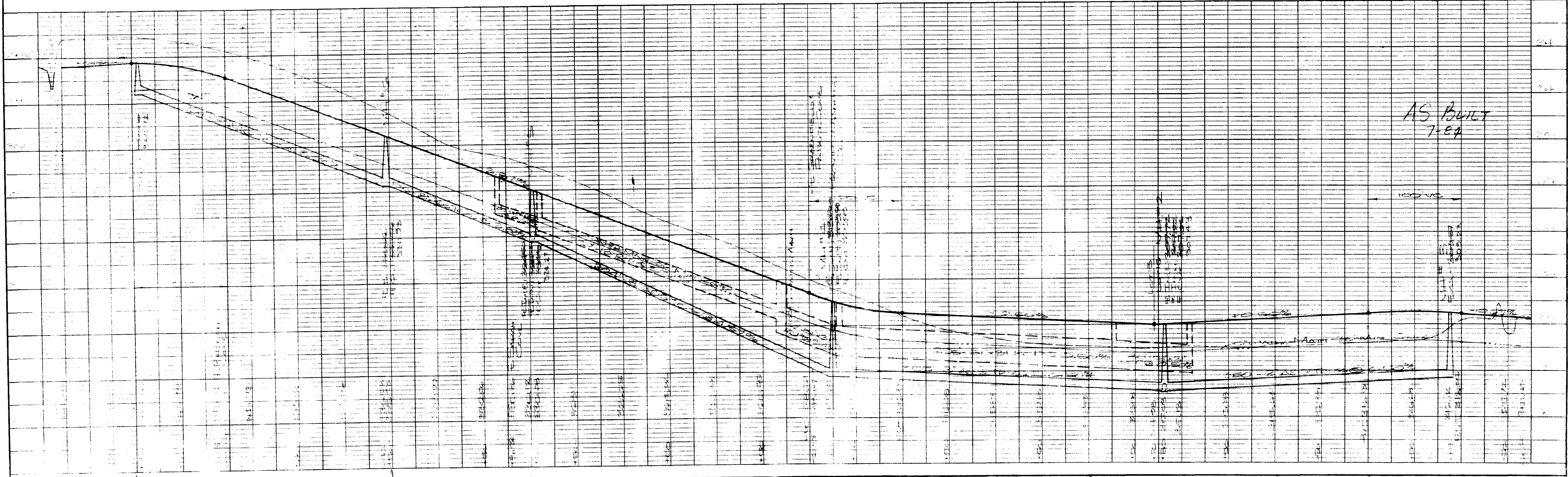

DATE: _____ BY: _____
 PLAN
 DRAWING NO. _____
 NOTE BOOK NO. _____
 ALIGNED CHECKED BY: _____
 AT. OF WAY CHECKED BY: _____

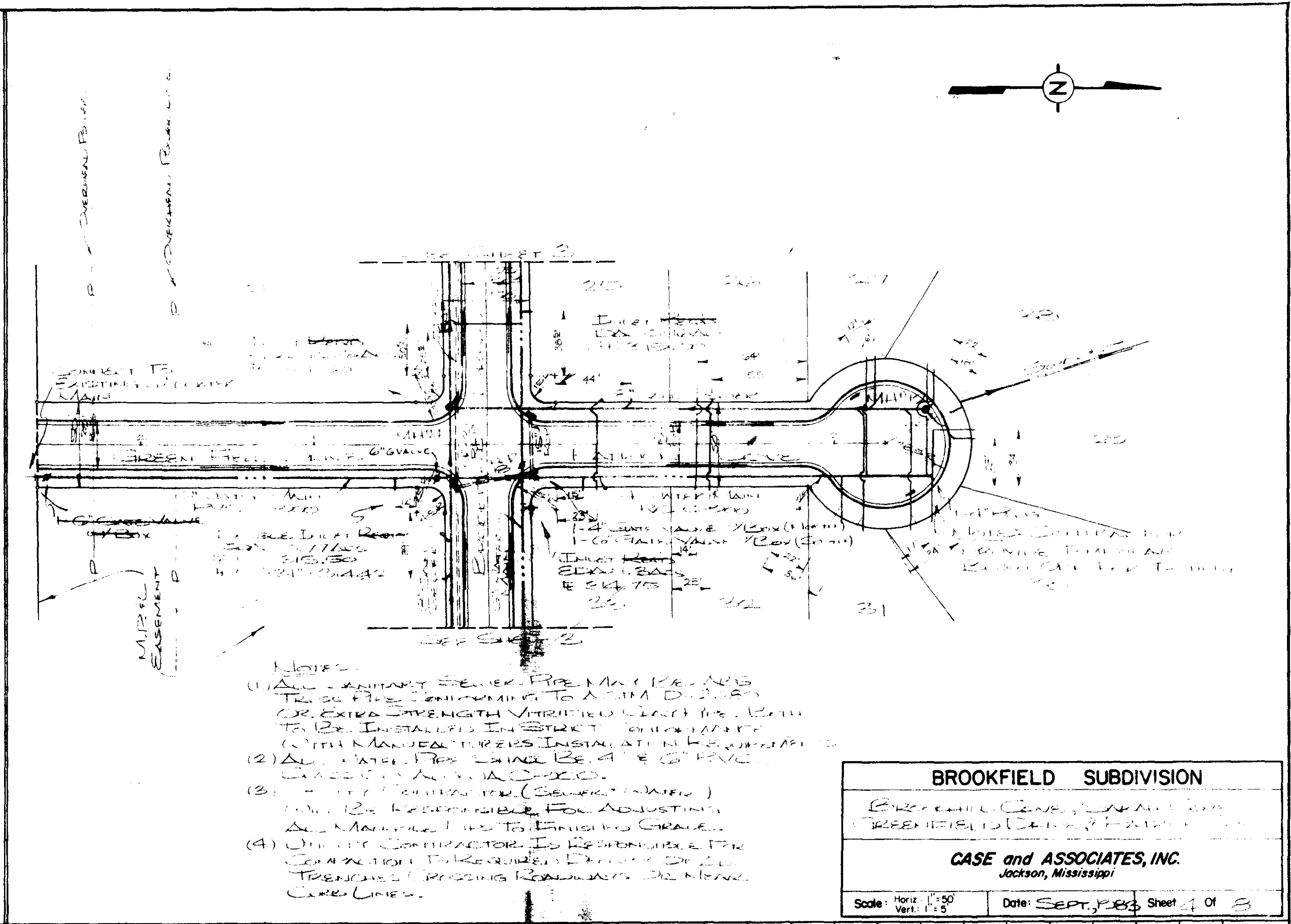
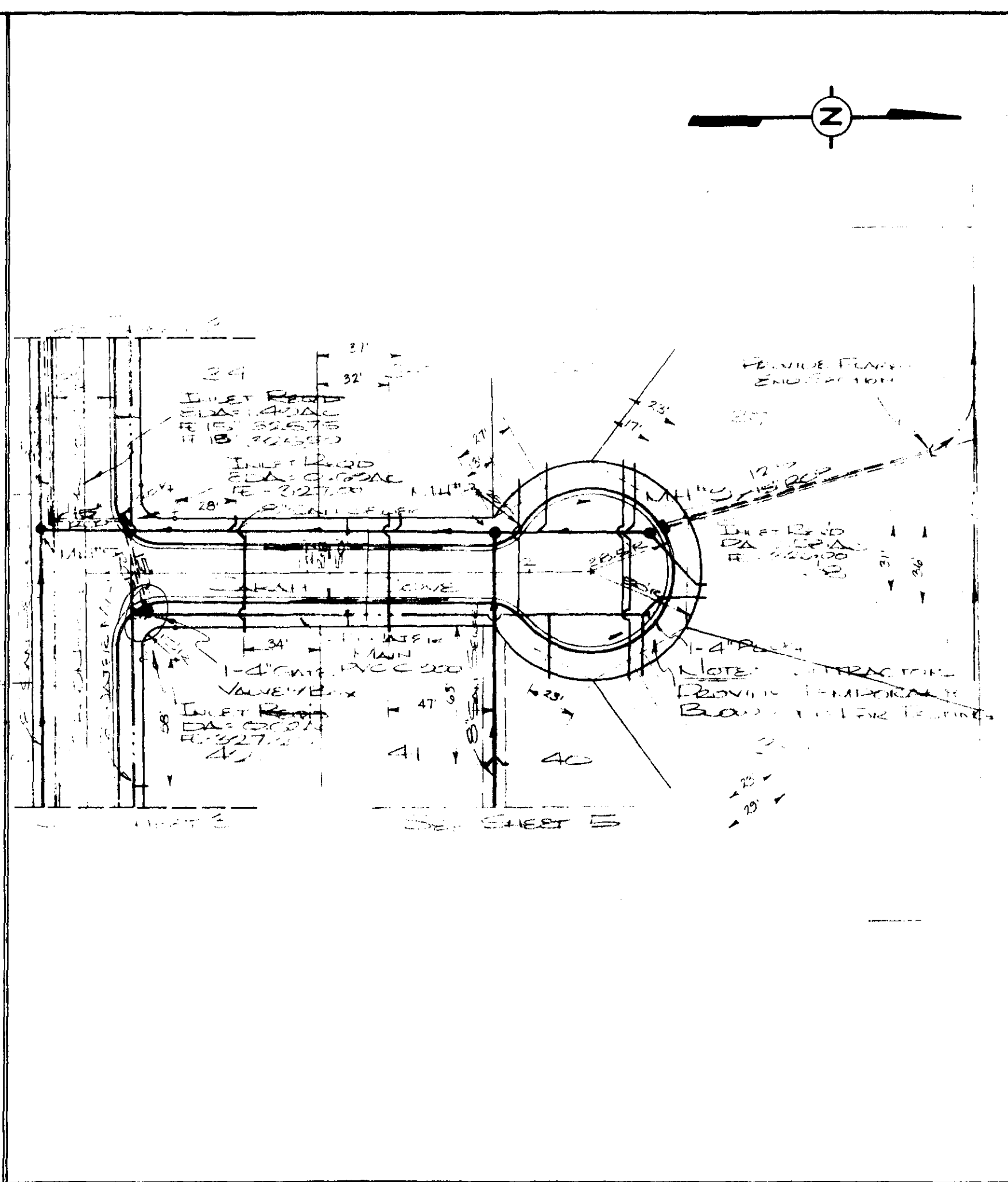
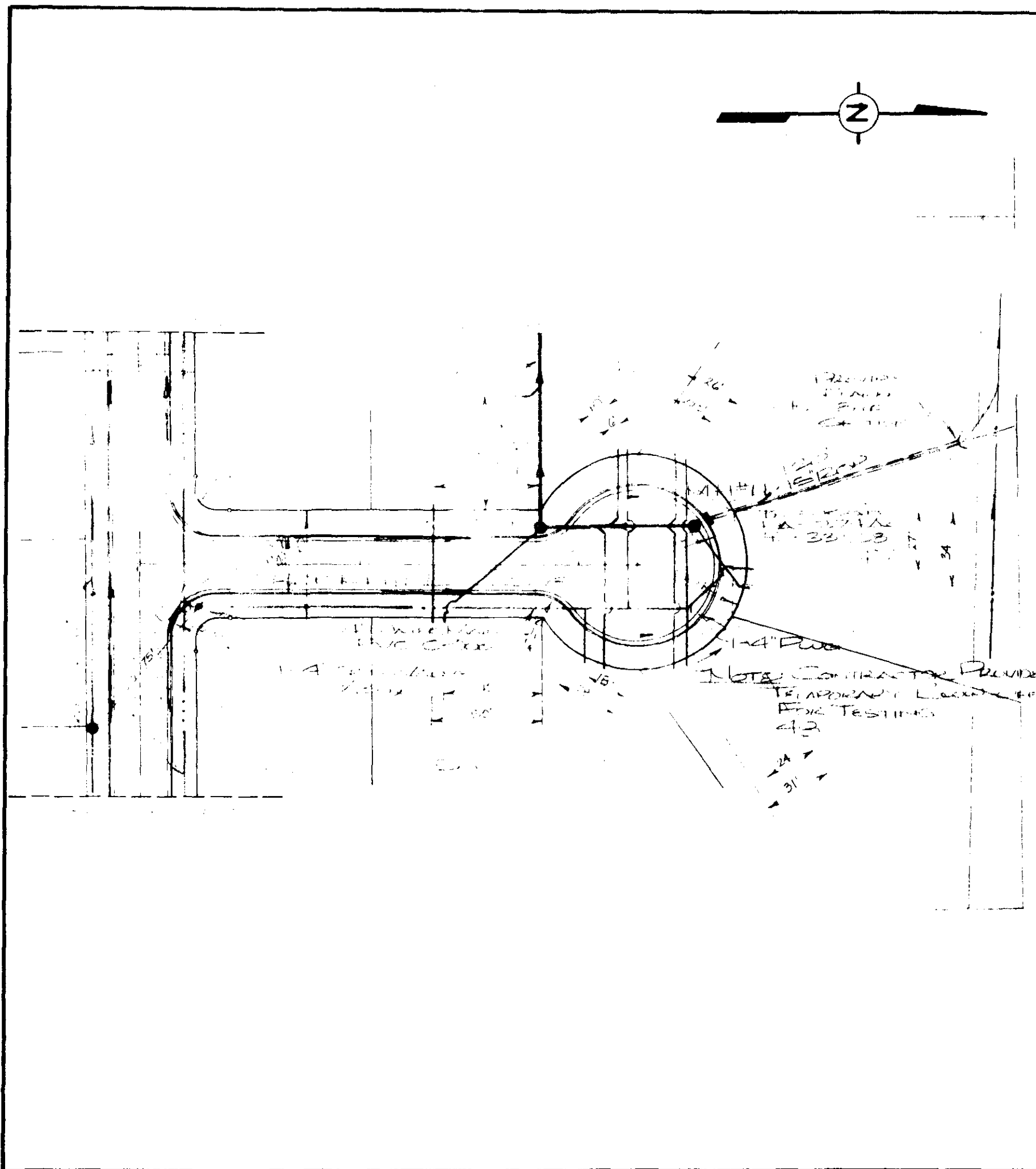

- NOTES:
- (1) ALL EXISTING SEWER PIPE MANHOLES TO BE RE-CONCRETE TO A 36" DIA. (30" EXISTING) WITH 12" DIA. (30" EXISTING) VENTED LID. (SEE PLAN) TO BE INSTALLED IN EXISTING CONCRETE WITH MANHOLES TO BE INSTALLED IN EXISTING CONCRETE.
 - (2) ALL NEW 12" DIA. SEWER PIPE TO BE 12" DIA. (30" EXISTING) WITH 12" DIA. (30" EXISTING) VENTED LID.
 - (3) THE CONTRACTOR (SEWER) SHALL BE RESPONSIBLE FOR ADJUSTING ALL MANHOLE LIDS TO FINISH GRADE.
 - (4) THE CONTRACTOR IS RESPONSIBLE FOR CONNECTION TO EXISTING DRAINAGE SYSTEM TRENCHES, PROVIDING REINFORCED CONCRETE CURB LINES.

BROOKFIELD SUBDIVISION

GREENHILL CIRCLE, JACKSON, MISSISSIPPI

CASE and ASSOCIATES, INC.
 Jackson, Mississippi

Scale: Horiz. 1" = 50'
 Vert. 1" = 5'

Date: SEPT. 1983 Sheet 1 of 3

DATE: _____ BY: _____
 PROFILE
 DRAWING NO. _____
 NOTE BOOK NO. _____
 GRADE CHECKED BY: _____
 STRUCTURE ELEVATIONS CHECKED BY: _____

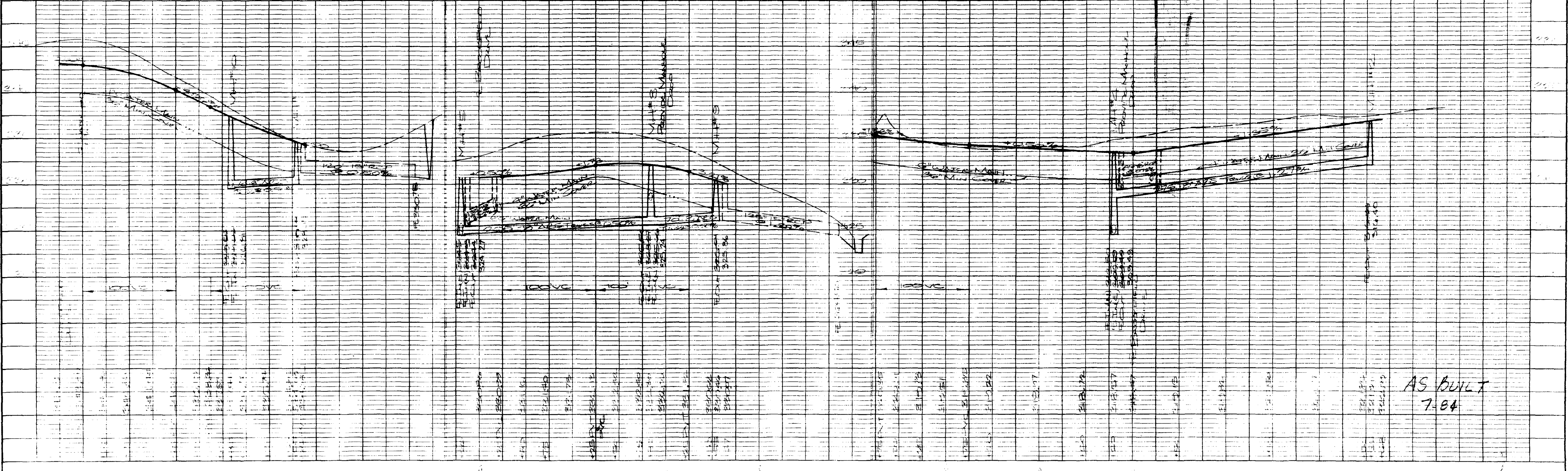

AS BUILT
 7-84

DATE: _____ BY: _____
 DRAWING NO.: _____
 PROJECT: _____
 NOTE BOOK: _____
 NO. OF WAY CHECKED: _____
 NO. _____

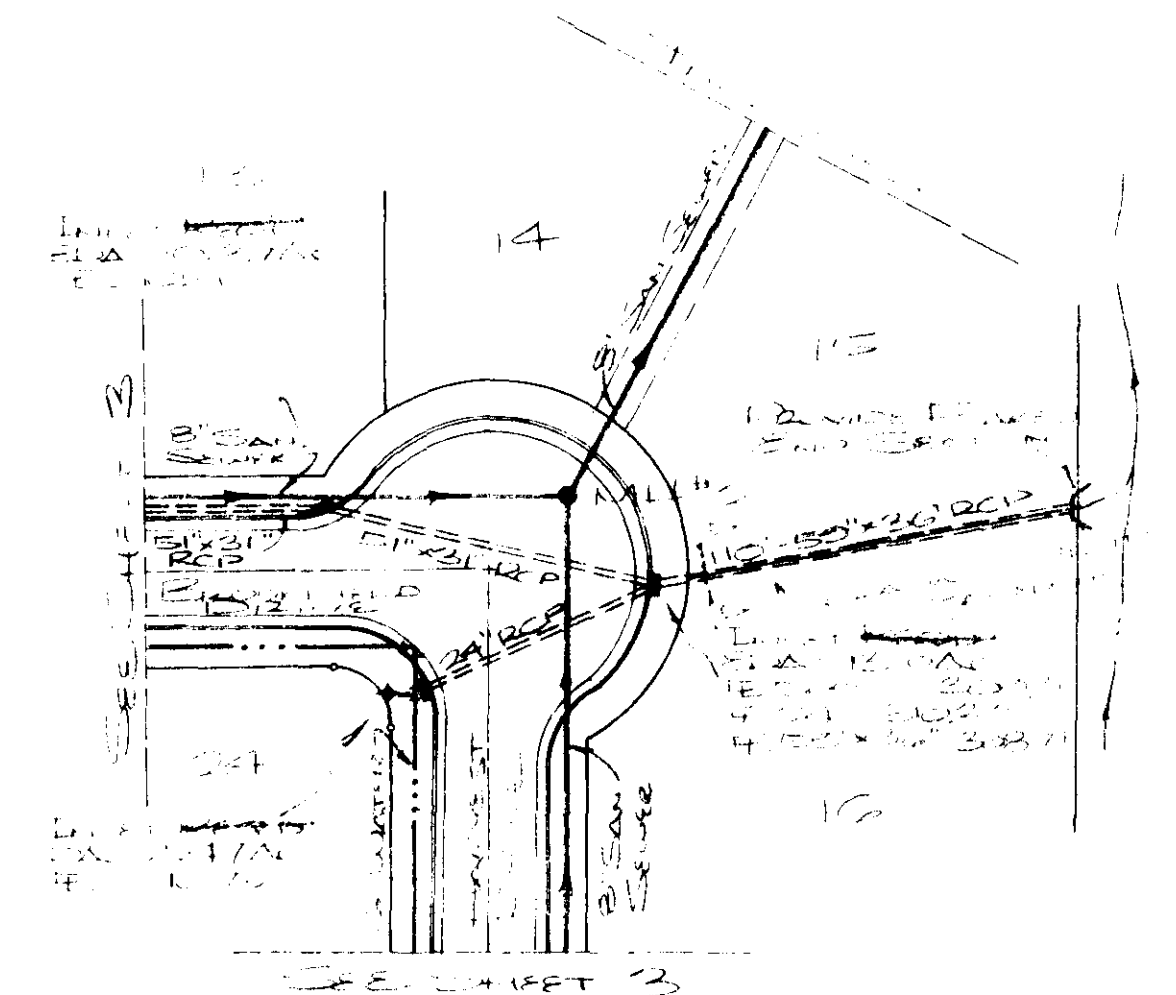
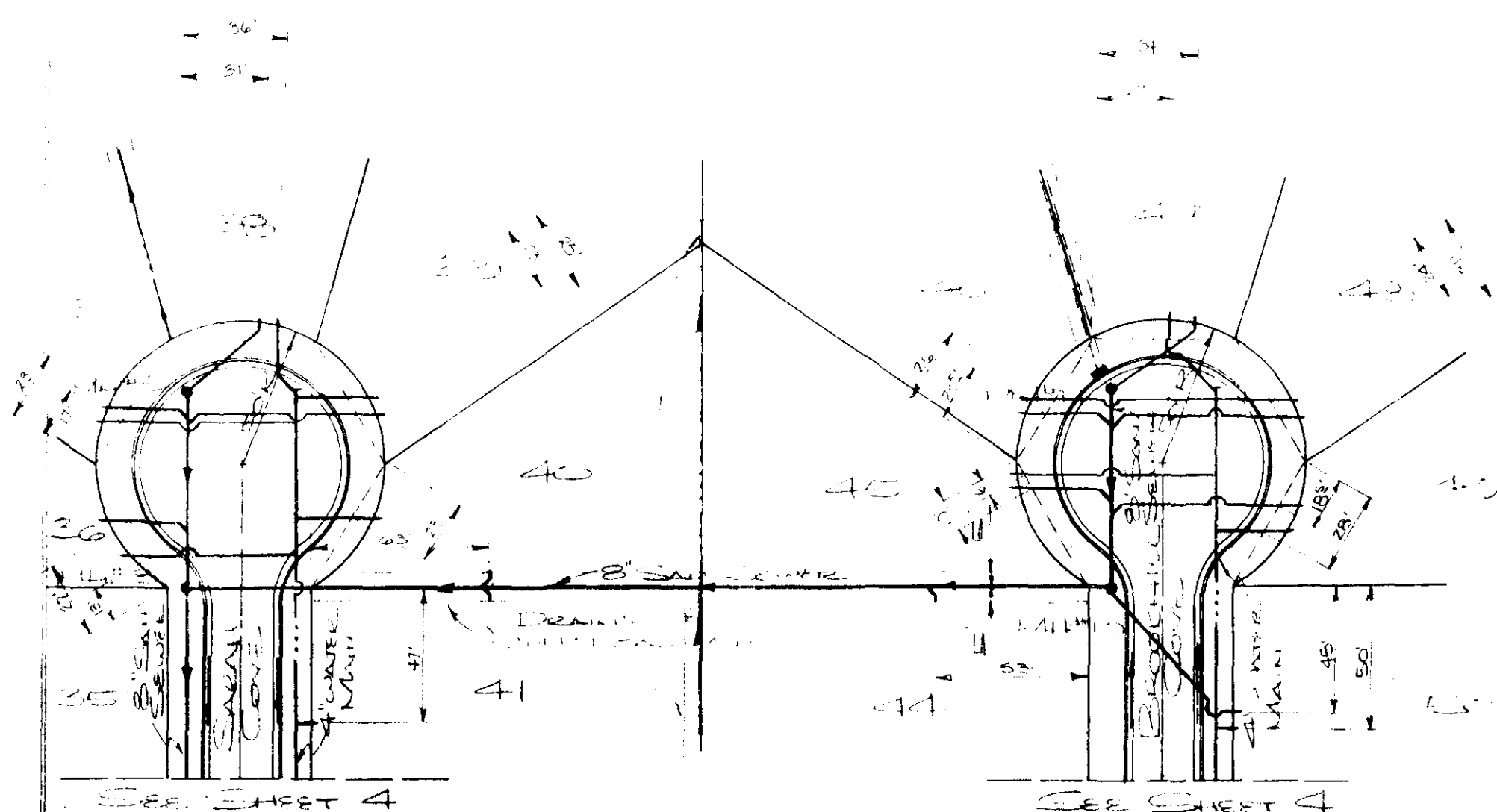
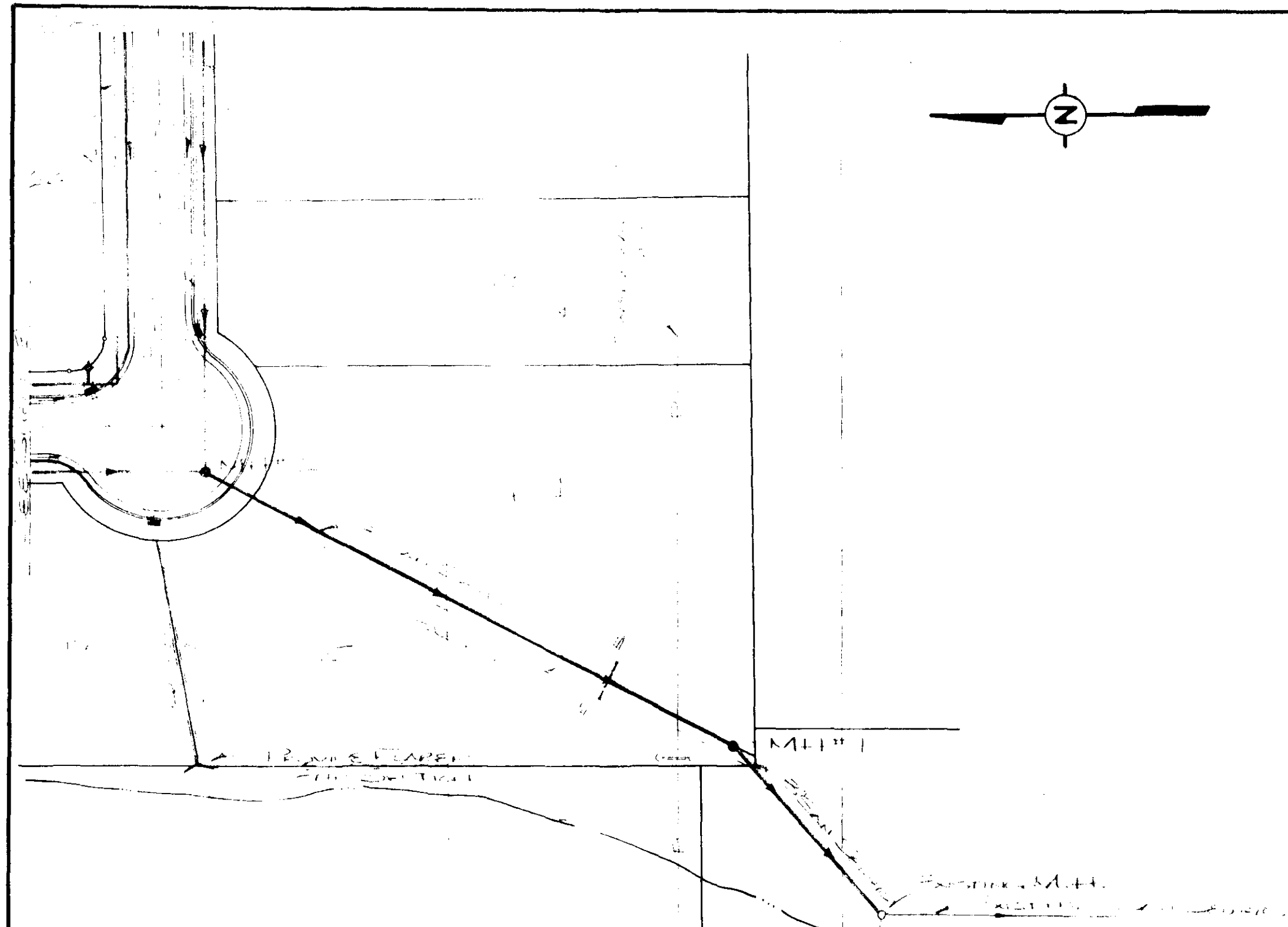

- NOTES:
- 1) ALL SINKHOLE REPAIRS SHALL BE AS PER THE SPECIFICATIONS TO THE STANDARD SPECIFICATIONS FOR CONSTRUCTION OF PUBLIC WORKS, 1983 EDITION, WITH THE LATEST REVISIONS, AND THE LATEST SUPPLEMENTAL SPECIFICATIONS TO THE STANDARD SPECIFICATIONS FOR CONSTRUCTION OF PUBLIC WORKS, 1983 EDITION, WITH THE LATEST REVISIONS.
 - 2) ALL SINKHOLE REPAIRS SHALL BE AS PER THE SPECIFICATIONS TO THE STANDARD SPECIFICATIONS FOR CONSTRUCTION OF PUBLIC WORKS, 1983 EDITION, WITH THE LATEST REVISIONS, AND THE LATEST SUPPLEMENTAL SPECIFICATIONS TO THE STANDARD SPECIFICATIONS FOR CONSTRUCTION OF PUBLIC WORKS, 1983 EDITION, WITH THE LATEST REVISIONS.
 - 3) THE SINKHOLE REPAIRS SHALL BE AS PER THE SPECIFICATIONS TO THE STANDARD SPECIFICATIONS FOR CONSTRUCTION OF PUBLIC WORKS, 1983 EDITION, WITH THE LATEST REVISIONS, AND THE LATEST SUPPLEMENTAL SPECIFICATIONS TO THE STANDARD SPECIFICATIONS FOR CONSTRUCTION OF PUBLIC WORKS, 1983 EDITION, WITH THE LATEST REVISIONS.
 - 4) THE SINKHOLE REPAIRS SHALL BE AS PER THE SPECIFICATIONS TO THE STANDARD SPECIFICATIONS FOR CONSTRUCTION OF PUBLIC WORKS, 1983 EDITION, WITH THE LATEST REVISIONS, AND THE LATEST SUPPLEMENTAL SPECIFICATIONS TO THE STANDARD SPECIFICATIONS FOR CONSTRUCTION OF PUBLIC WORKS, 1983 EDITION, WITH THE LATEST REVISIONS.

BROOKFIELD SUBDIVISION	
SANITARY SEWER AND STORM DRAINAGE	
CASE and ASSOCIATES, INC. Jackson, Mississippi	
Scale: Horiz. 1" = 50' Vert. 1" = 5'	Date: SEPT, 1983 Sheet 1 of 1

DATE: _____ BY: _____
 DRAWING NO.: _____
 PROJECT: _____
 NOTE BOOK: _____
 NO. OF WAY CHECKED: _____
 NO. _____

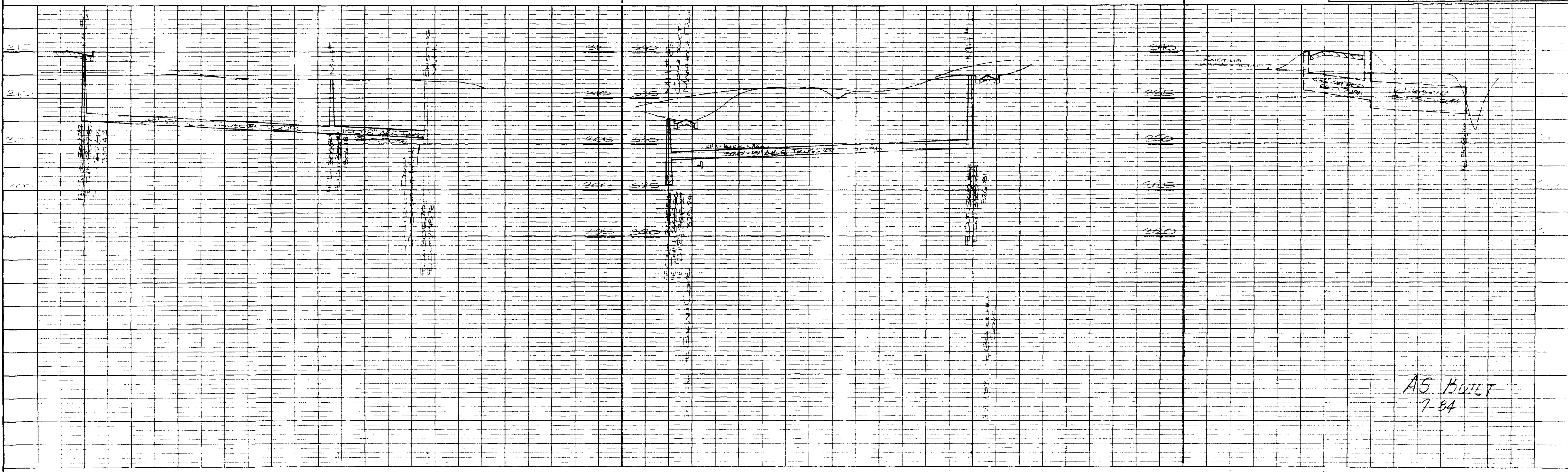

AS BUILT
7-84

