

CAMDENMILL SUBDIVISION

SITUATED IN THE
NW1/4 OF THE NE1/4 OF SECTION 33, T7N, R2E
CITY OF RIDGELAND - MADISON COUNTY, MISSISSIPPI

MAYOR

Gene F. McGee

CITY CLERK

Michael R. McPhearson

BOARD OF ALDERMAN

Harvey Carr, Jr.	Ward 1
Daryl Smith	Ward 2
Brian Barcellona	Ward 3
Al Bible	Ward 4
R. Joseph Barlow	Ward 5
Linda Davis	Ward 6
Chuck Kobert	At-Large
	Mayor Pro Tempore

SHEET INDEX

SHT. NO.	TITLE
1	COVER SHEET
2	SITE PLAN
3	PLAN-PROFILE STREET AND DRAINAGE
4	PLAN-PROFILE WATER & SEWER
5	PLAN-PROFILE WATER & SEWER OFF SITE
6	PLAN-PROFILE WATER & SEWER OFF SITE
7	DETAIL SHEET
8	CITY OF RIDGELAND STANDARD DETAILS
9	CITY OF RIDGELAND STANDARD DETAILS
10	CITY OF RIDGELAND STANDARD DETAILS
11	CITY OF RIDGELAND STANDARD DETAILS
12	CITY OF RIDGELAND STANDARD DETAILS

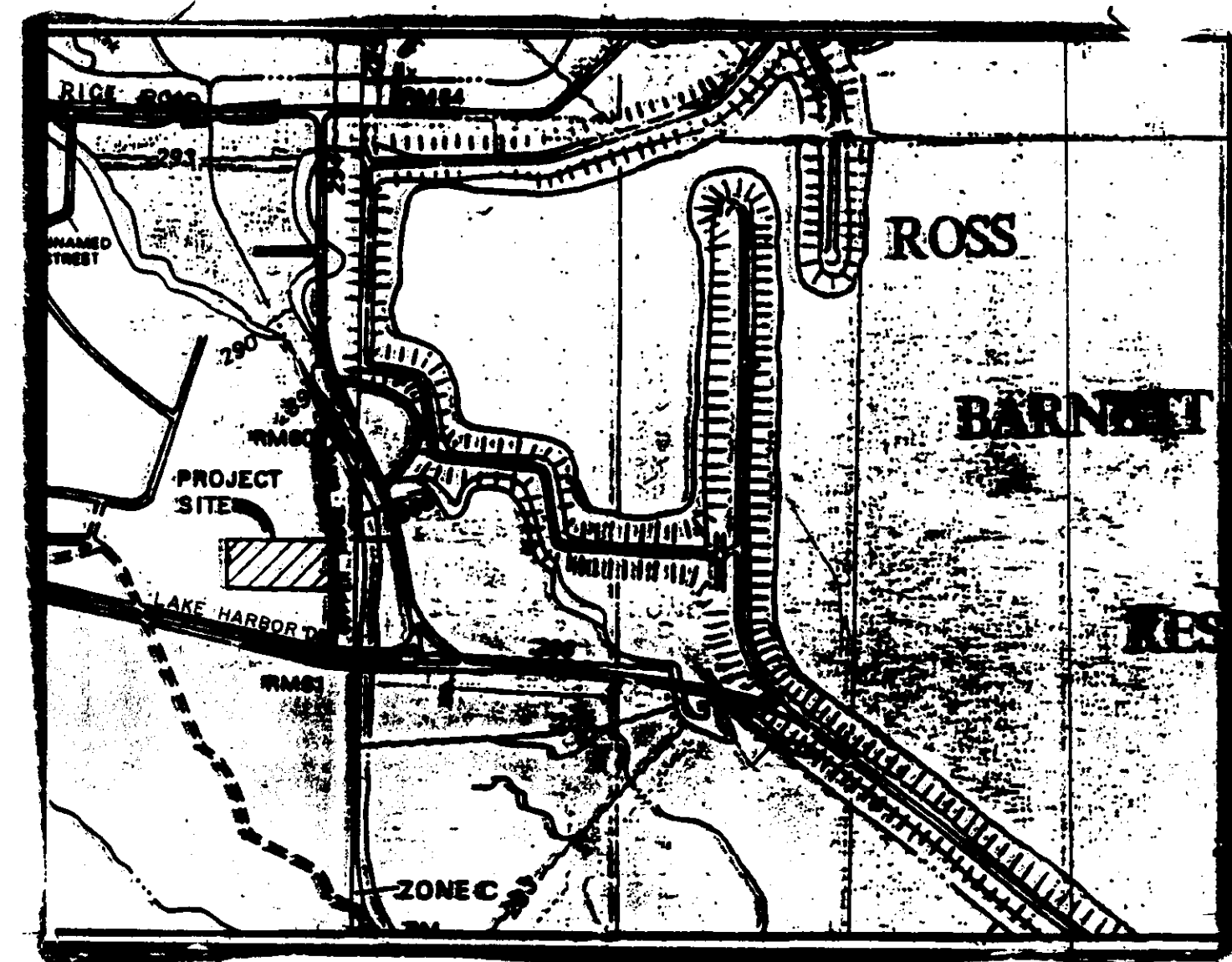

VICINITY MAP

April 26, 1995

REVISED 6-19-95

PWP-00321

AS-BUILT
9-18-95

<small>REVISIONS</small> DATE: 04-26-95 DRAWN BY: C.W.M. CHECKED BY: B.S.	<small>SCALE:</small> 1/4" = 1'-0"	<small>CUSTOMER:</small> CHARLES W. (BILL) MCLEOD, P.E. CONSULTING CIVIL ENGINEER 308 N. Wheatley Ridgeland, Mississippi 39157 Office Tel. (601) 883-8335 Home Tel. (601) 982-8319	A RESIDENTIAL SUBDIVISION OFF COPPER RIDGE DRIVE WEST OF THE ROSS BARNETT RESERVOIR	 DATE: 4-25-95	<small>SHEET NO.</small> 1 <small>OF</small> 12
--	---------------------------------------	--	---	-------------------	---

NORTHWEST CORNER,
SECTION 33, T7N-R2E,
MADISON COUNTY, MISSISSIPPI

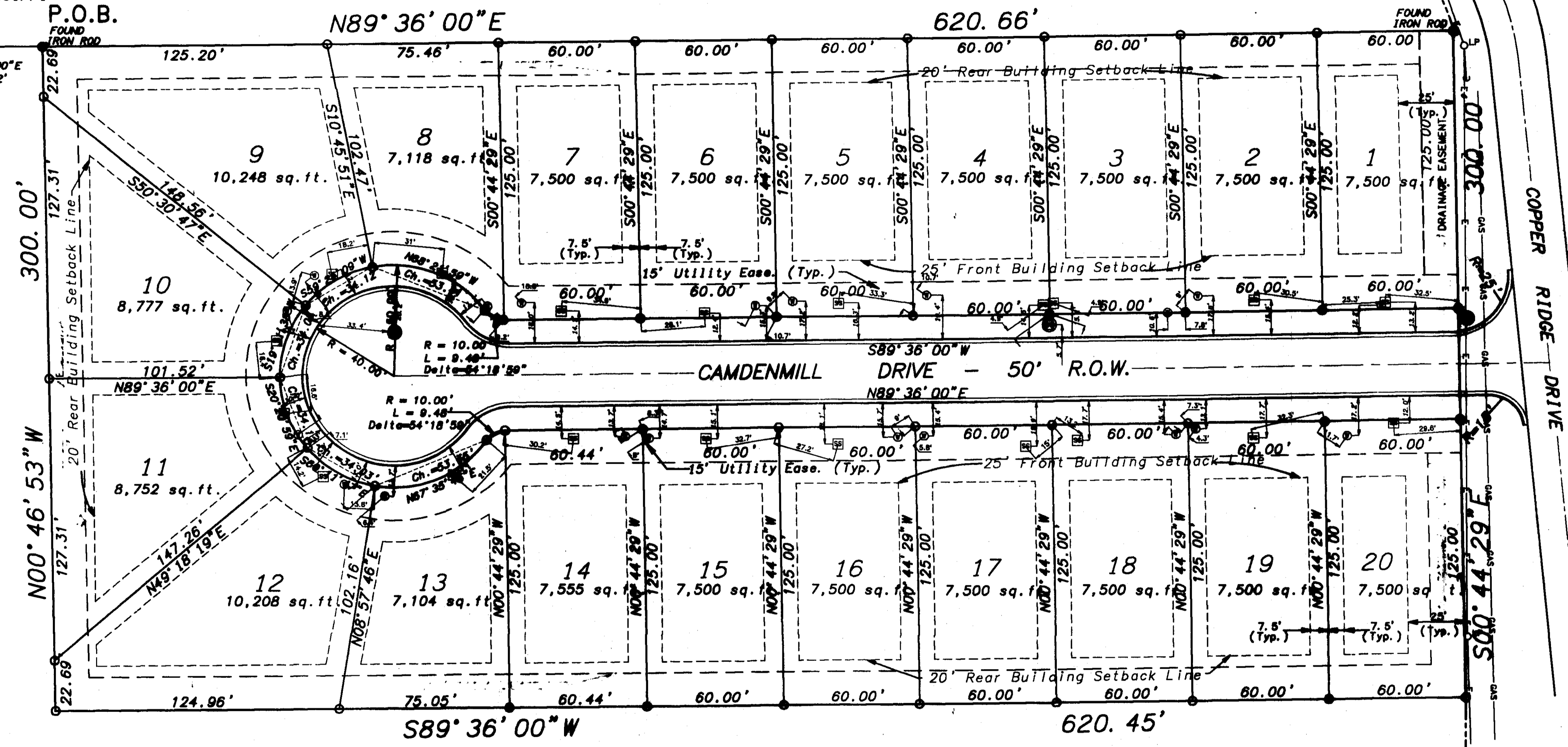
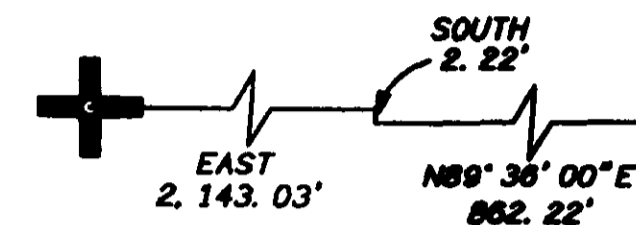

LEGEND:

- P LIGHT POLE
- P LIGHT POLE WITH GUY WIRE
- ⊙ SANITARY SEWER MANHOLE
- ⊠ SANITARY SEWER STUB-UP
- ⊙ WATER STUB-UP
- E—E OVERHEAD ELECTRIC SERVICE
- GAS—GAS GAS MAIN

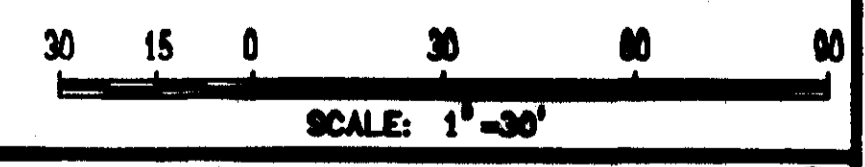
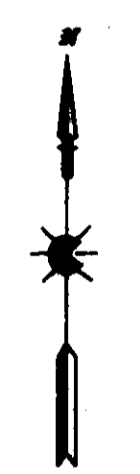

MAPTECH, INC. SURVEYING - MAPPING
P.O. BOX 2004 JACKSON, MISSISSIPPI 39202-0004 (601) 951-9112

**UTILITY AS-BUILT SURVEY
CAMDENMILL SUBDIVISION
RIDGELAND, MADISON COUNTY, MISSISSIPPI**

PROJECT No.: 05112	DRAWING No.: 05112U
DRAWN BY: D. CERMAK	CHECKED BY: C. KING
SCALE: 1"=30'	DATE: 15 SEP 05 SHEET 1 OF 1

CAMDENMILL SUBDIVISION

SITUATED IN THE NORTH 1/2 OF SECTION 33, TOWNSHIP 7 NORTH, RANGE 2 EAST MADISON COUNTY, MISSISSIPPI

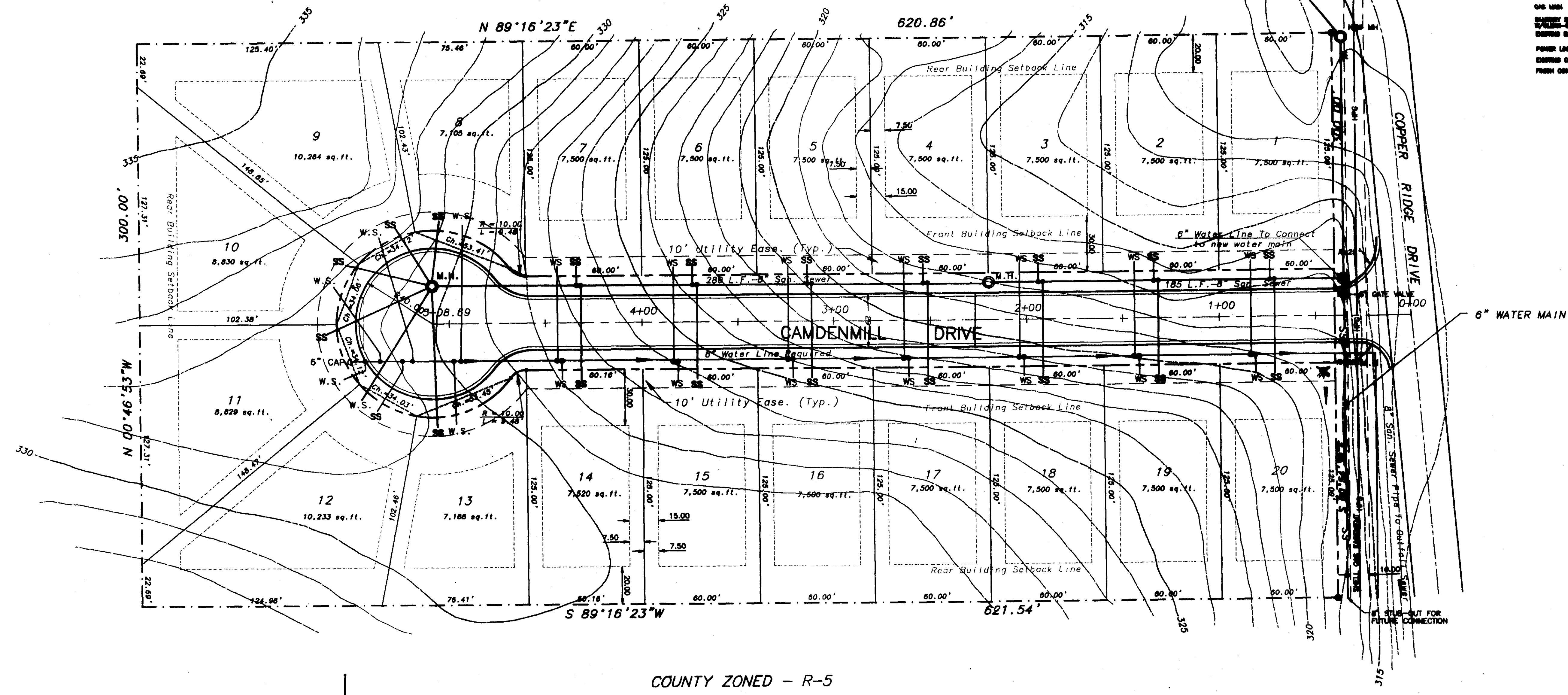
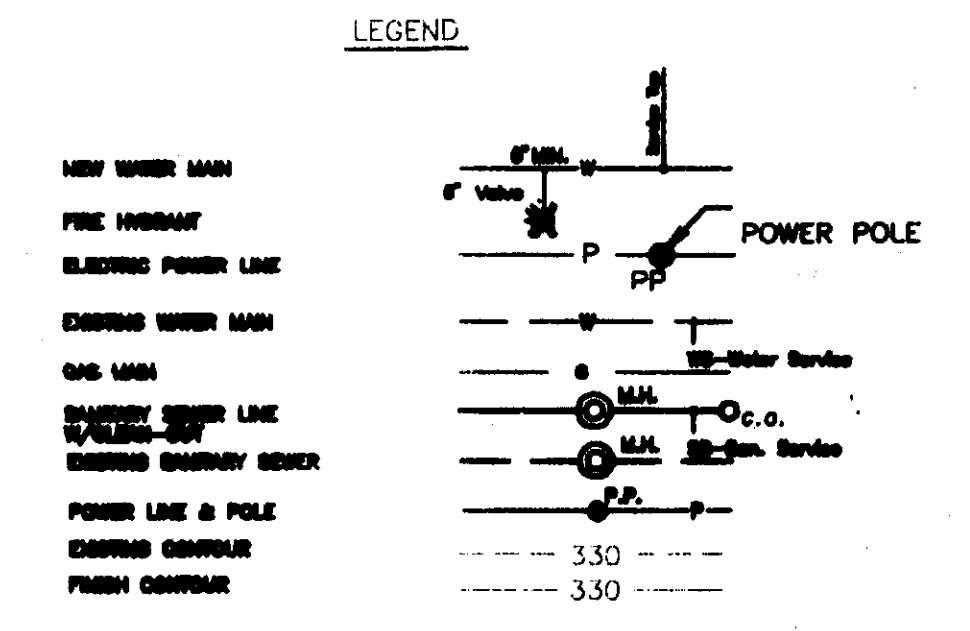
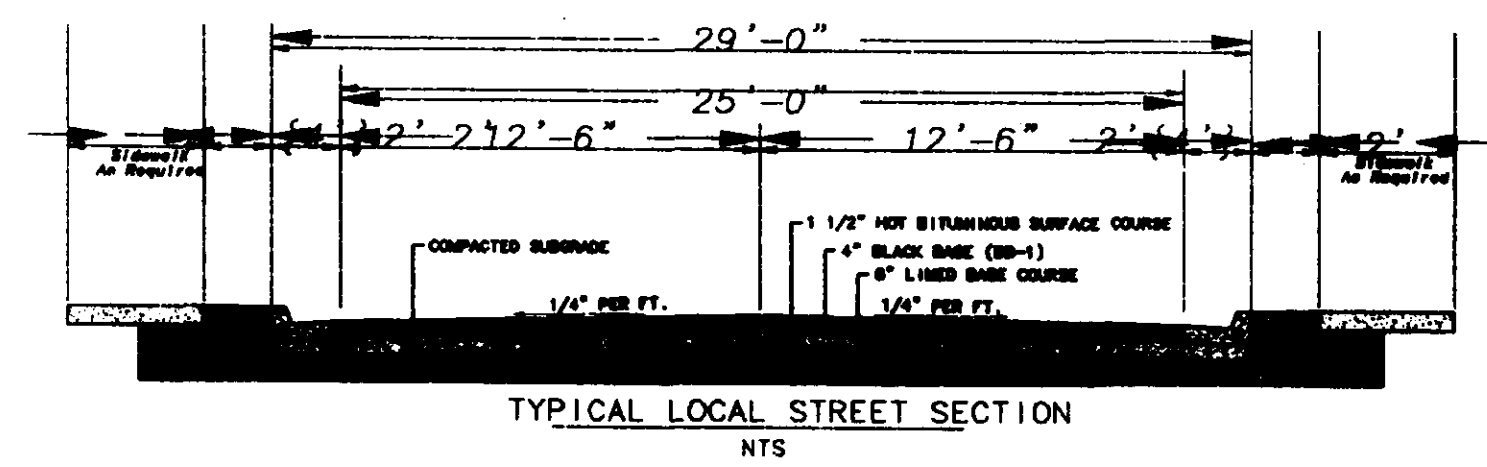
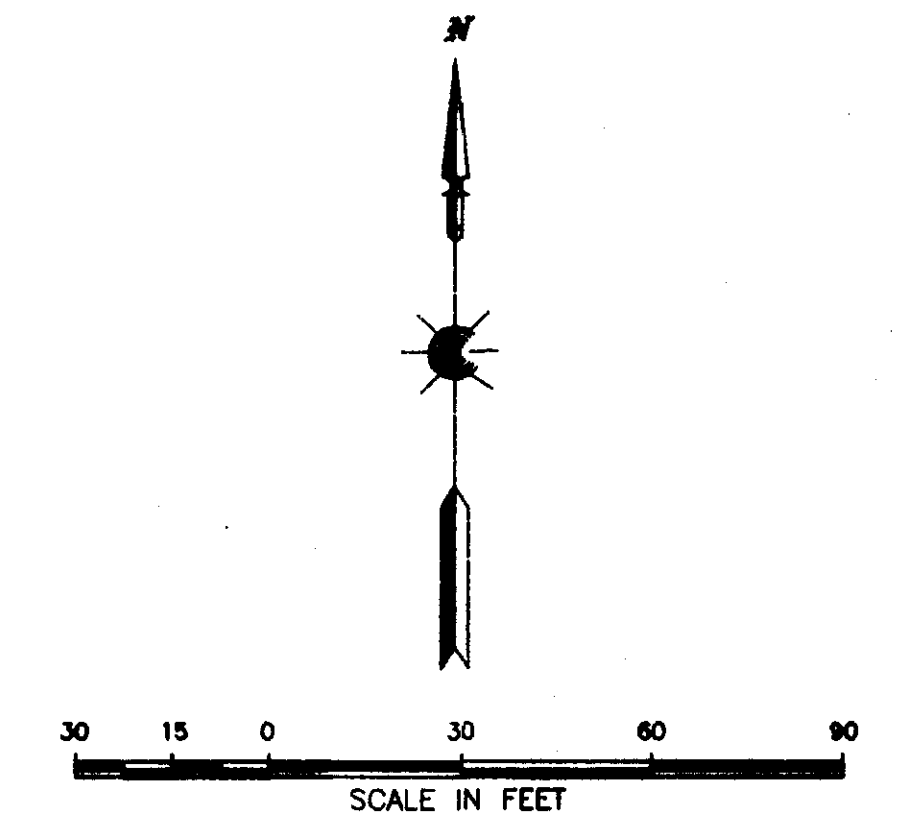

REVISIONS	SCALE	DATE	CLIENT
1. CHANGED BASE COURSE TO LINED BASE COURSE	1" = 30'	05-25-95	
2. RELOCATED WATER & SEWER			
3. ADDED NEW MH & SHOWED TIE-IN TO COPPER RIDGE MANHOLE NO. 1			

DRAWN BY: C.W.M.
 CHECKED BY: B.S.

A Consulting Civil Engineering Support Service
CHARLES W. (BILL) McLEOD, P.E.
 CONSULTING CIVIL ENGINEER
 908 N. Woodley
 Ridgeland, Mississippi 39157
 Office Tel. (601) 863-9235
 Home Tel. (601) 868-6219

CLIENT
BRIAN SARTAIN, OWNER
 HWY. 51 NORTH
 RIDGELAND, MISSISSIPPI 39157

AS-BUILT
 9-18-95
 This parcel is located in Flood Zone X per Community Panel Number 20338 DMS A
 Dated MARCH 02, 1994

DATE: 9-25-95

JOB NO.
 SHEET NO. **2**
 OF 12

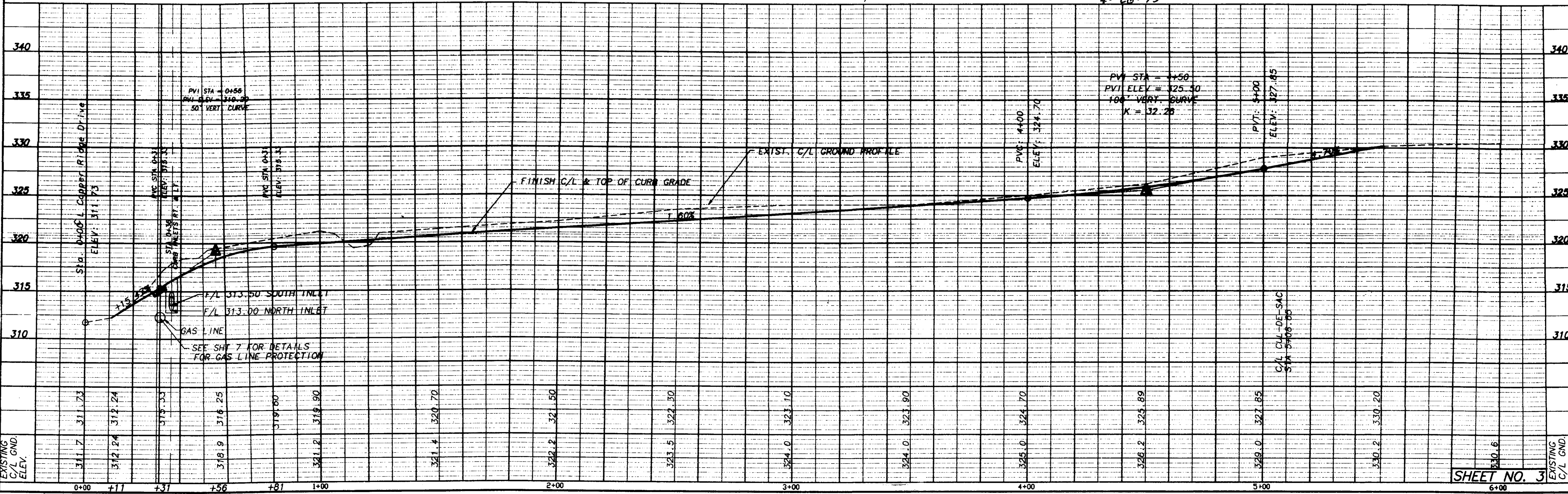
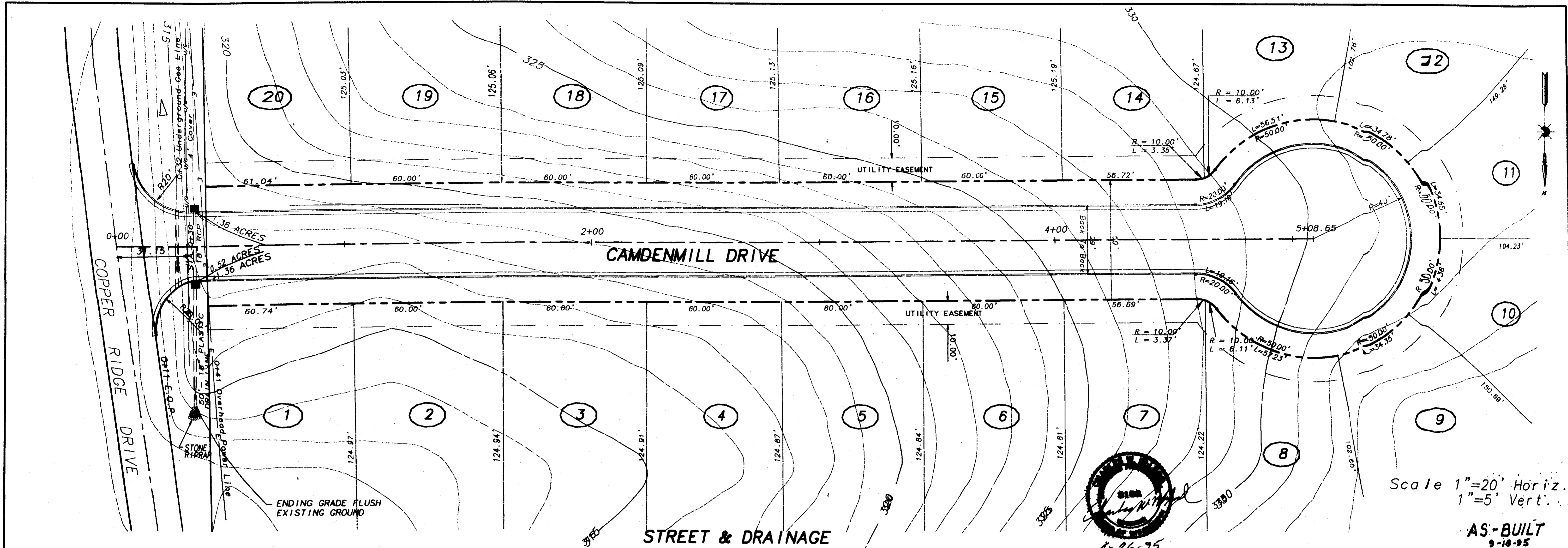

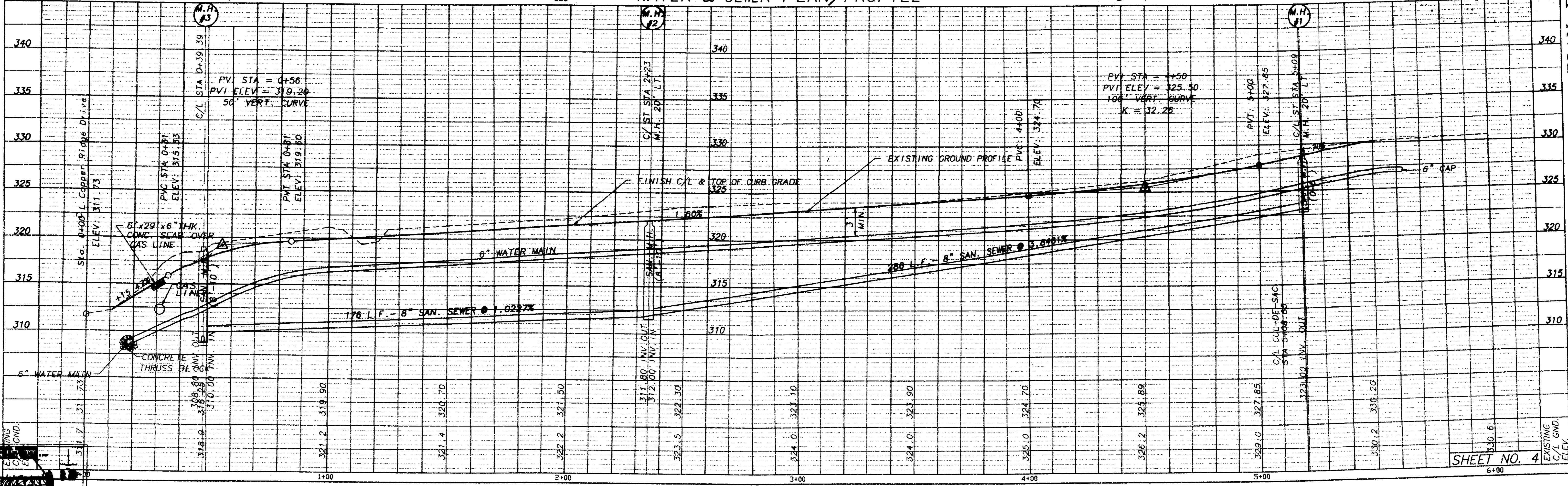
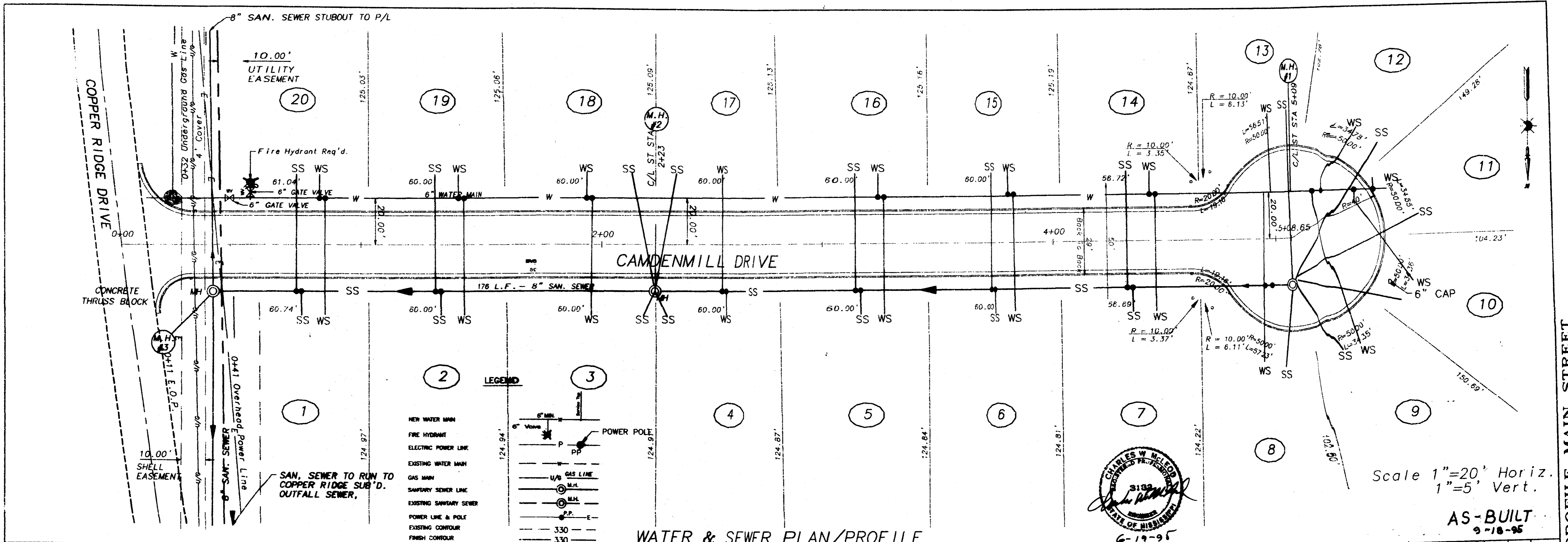

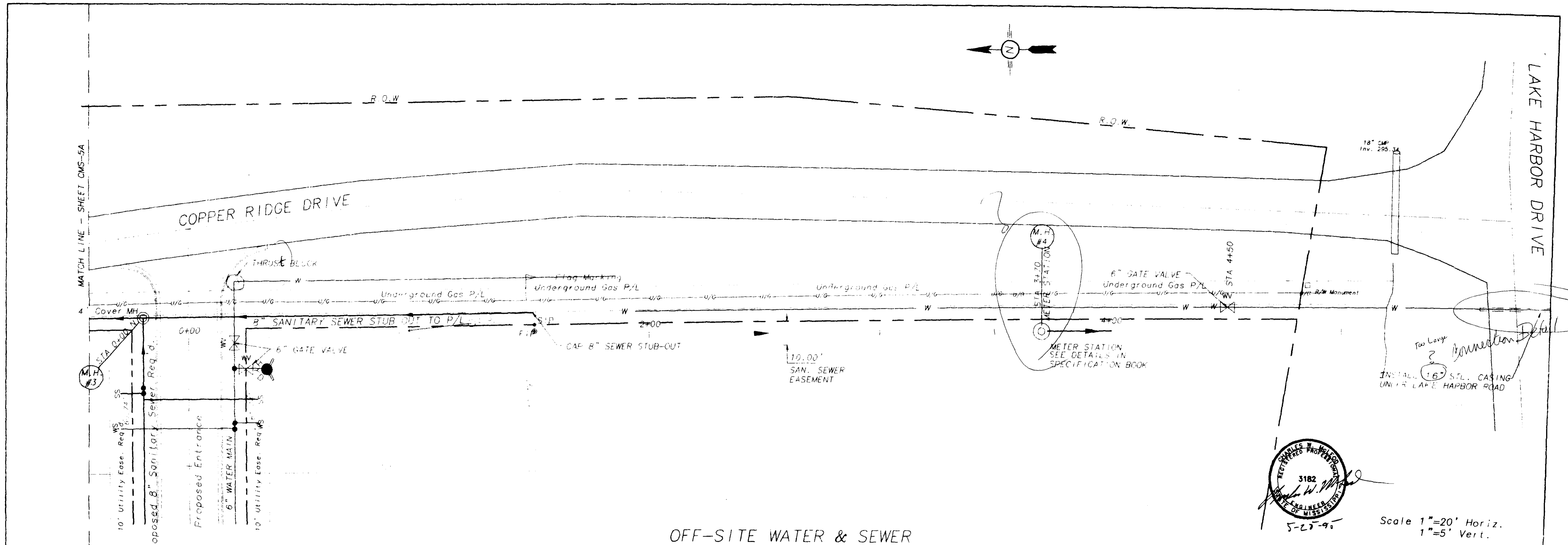

OFF-SITE WATER & SEWER

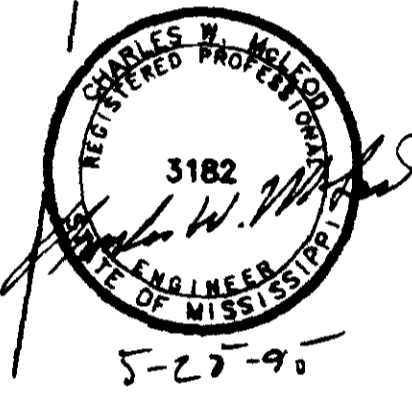

Scale 1"=20' Horiz.
1"=5' Vert.

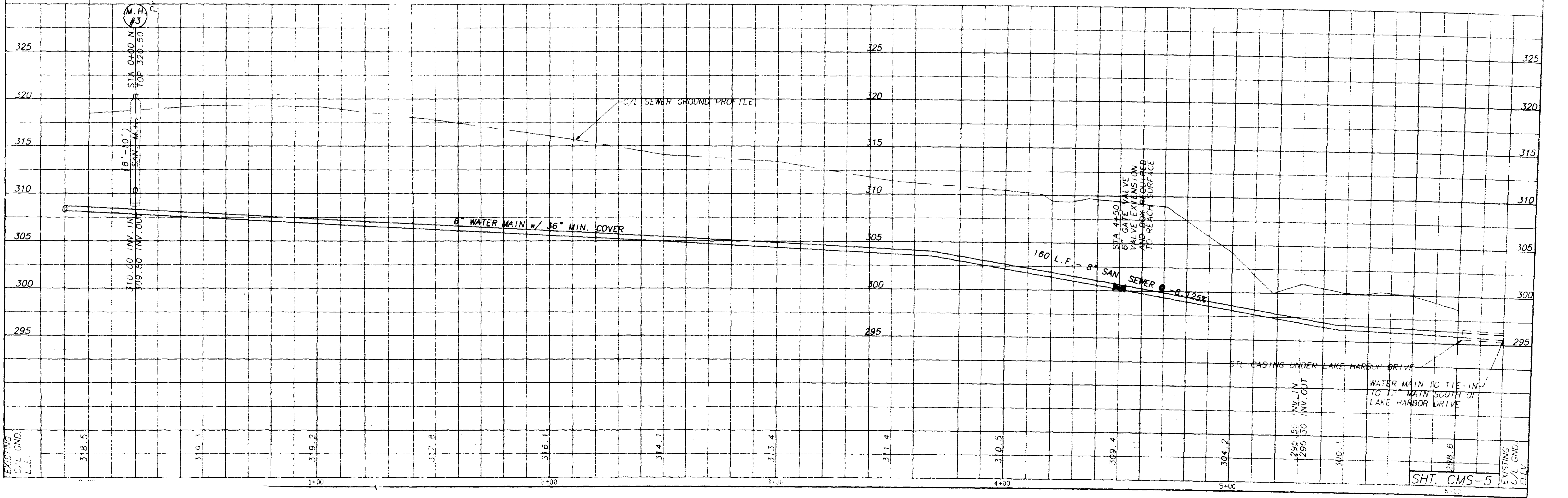

SHT. CMS-5

