

# CITY OF JACKSON, MISSISSIPPI

## CULLEY-BRASHEAR REGIONAL SEWER MADISON COUNTY SEGMENT

CITY PROJECT NO. 182.5

EPA PROJECT NO. C280392-020

Dale Danks, Jr. ----- Mayor

Nielsen Cochian ----- COMMISSIONER

William R. Lewis, P.E. ---DIRECTOR OF PUBLIC WORKS

Luther Roan, Jr. ----- COMMISSIONER

Ted Somers, P.E. ----- CITY ENGINEER

# MAY 1983

REVISED AUG. 1983

JOE A. WAGGONER  
Civil Engineer  
Brandon / Jackson, Mississippi

RECORD - DRAWINGS

JANUARY 1988

PWP-00311

# CULLEY-BRASHEAR REGIONAL SEWER

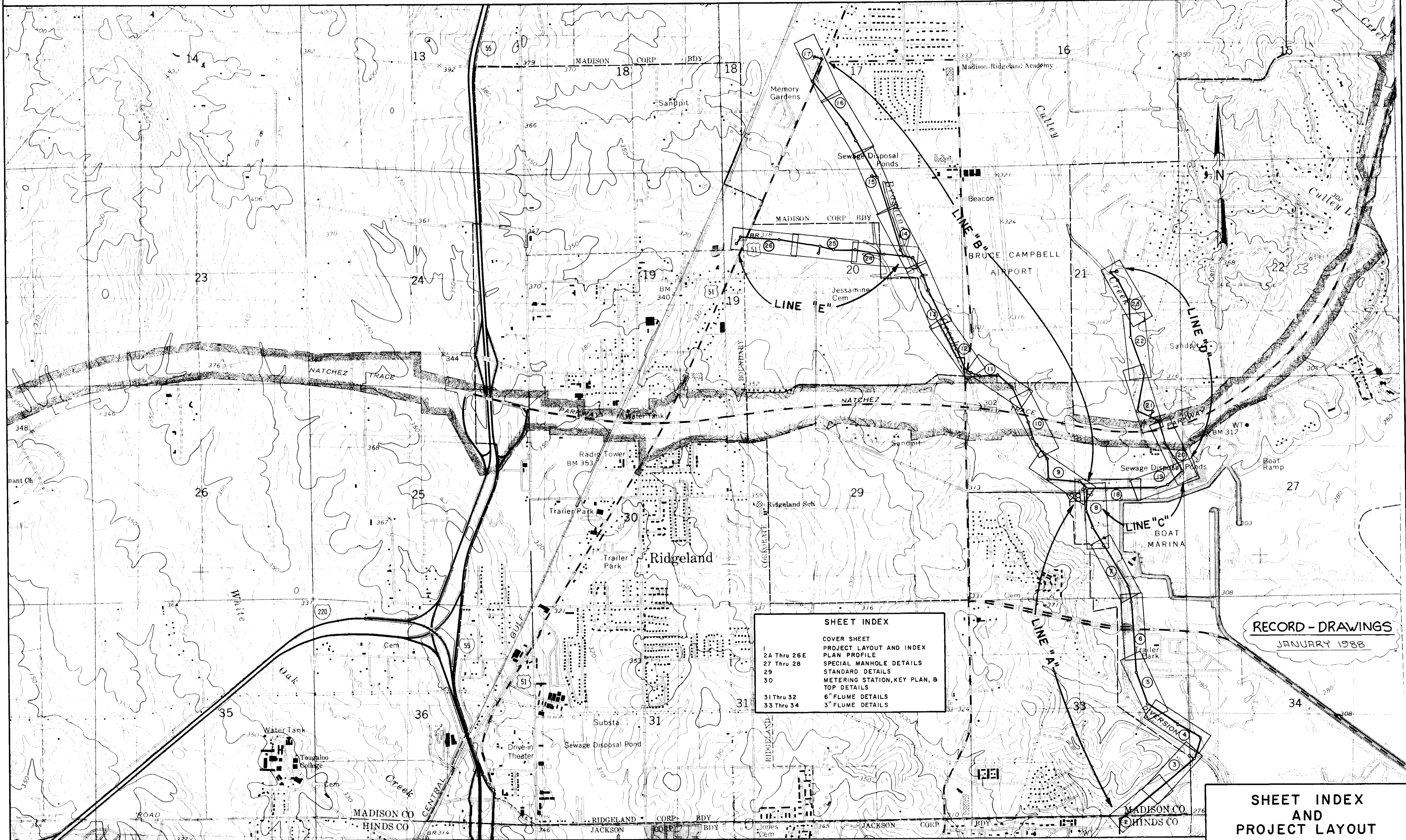

SHEET INDEX	
1	COVER SHEET
2A Thru 26E	PROJECT LAYOUT AND INDEX
27 Thru 28	PLAN PROFILE
29	SPECIAL MANHOLE DETAILS
30	STANDARD DETAILS
31 Thru 32	METERING STATION, KEY PLAN, & TOP DETAILS
33 Thru 34	6" FLUME DETAILS
	3" FLUME DETAILS

RECORD - DRAWINGS  
JANUARY 1988

## MADISON COUNTY SEGMENT

<b>SHEET INDEX AND PROJECT LAYOUT</b>		
JOE A. WAGGONER Civil Engineer - Jackson / Brandon, Miss.		
DRAWN BY: R.G.N.	DATE: APRIL, 1983	SHEET NO.
CHECKED BY: J.A.W.	SCALE: 1"=1,000'	1 OF 34

DATE: \_\_\_\_\_  
 BY: \_\_\_\_\_  
 SUBMITTED: \_\_\_\_\_  
 PLAN NOTE BOOK: \_\_\_\_\_  
 ALIGNMENT CHECKED: \_\_\_\_\_  
 BY: OF WAY CHECKED: \_\_\_\_\_  
 No. \_\_\_\_\_

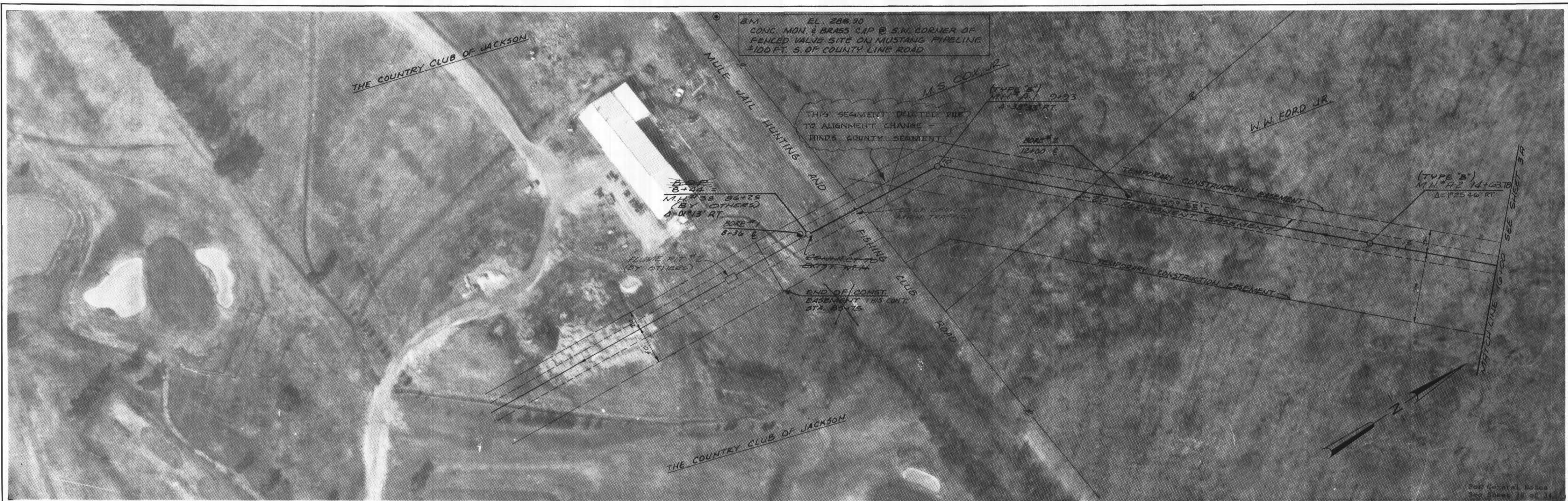

DATE: \_\_\_\_\_  
 BY: \_\_\_\_\_  
 SUBMITTED: \_\_\_\_\_  
 PROFILE NOTE BOOK: \_\_\_\_\_  
 ELEVATION CHECKED: \_\_\_\_\_  
 BY: OF WAY CHECKED: \_\_\_\_\_  
 No. \_\_\_\_\_

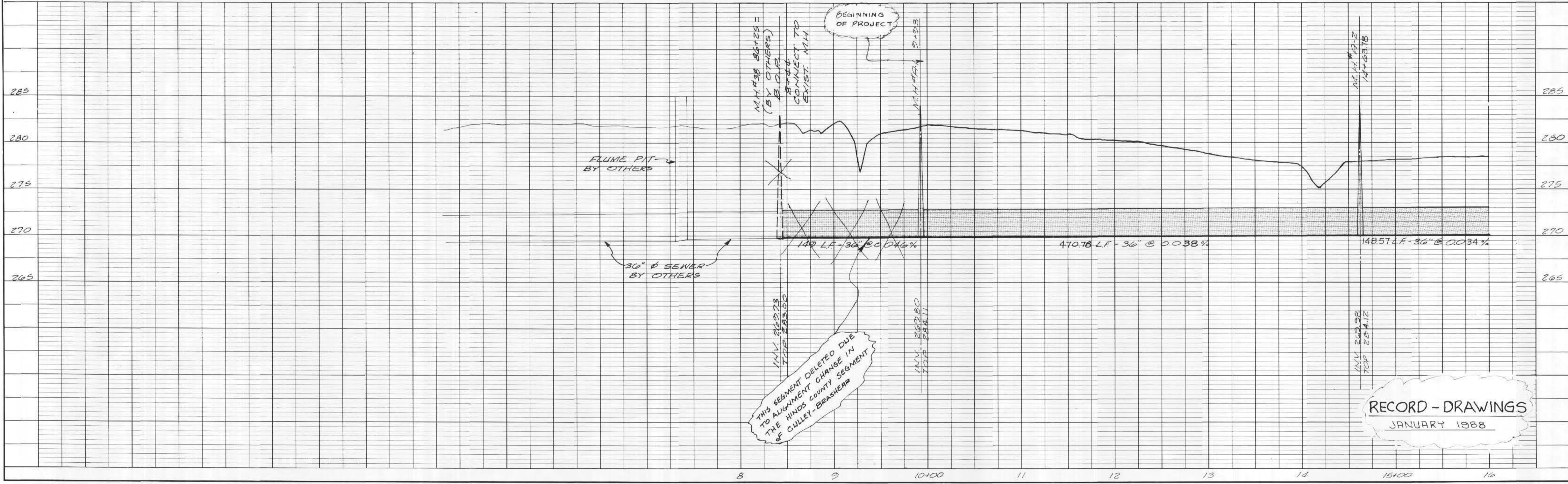

JOE A. WAGGONER  
 Civil Engineer - Brandon/Jackson, Miss.

EAST MADISON COUNTY SEWAGE DISPOSAL SYSTEM  
 SEGMENT 1 - MADISON COUNTY PORTION  
 EPA PROJECT NO. C280392-020

SHEET NO.  
 2 A OF 34

RECORD - DRAWINGS  
 JANUARY 1988

DATE: \_\_\_\_\_  
 BY: \_\_\_\_\_  
 SURVEYED: \_\_\_\_\_  
 NOTE BOOK ALIGNMENT CHECKED BY: \_\_\_\_\_  
 No. \_\_\_\_\_

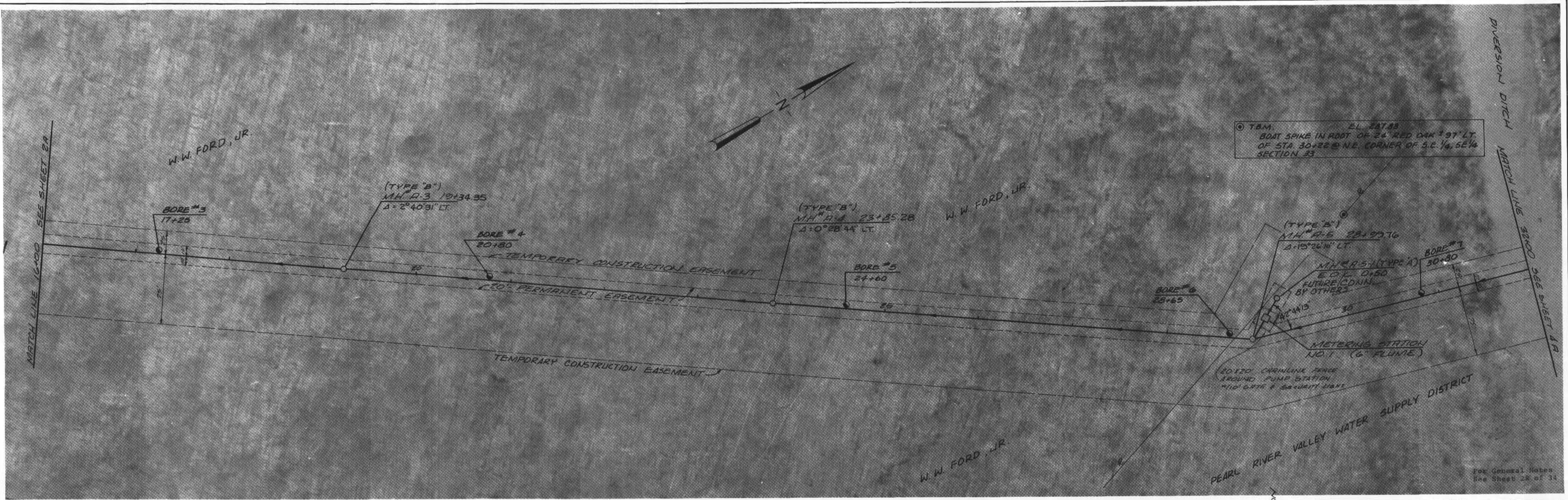

DATE: \_\_\_\_\_  
 BY: \_\_\_\_\_  
 SURVEYED: \_\_\_\_\_  
 NOTE BOOK STRUCTURE NOTATION CHECKED BY: \_\_\_\_\_  
 No. \_\_\_\_\_

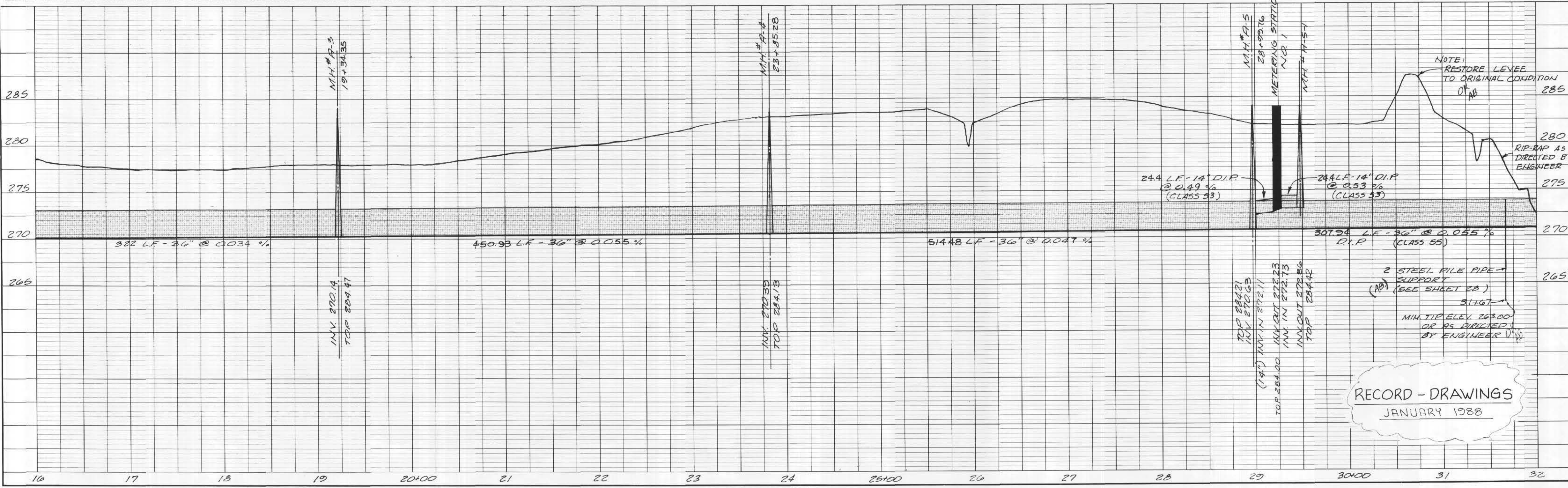

RECORD - DRAWINGS  
 JANUARY 1988

JOE A. WAGGONER  
 Civil Engineer - Brandon/Jackson, Miss.

EAST MADISON COUNTY SEWAGE DISPOSAL SYSTEM  
 SEGMENT 1 - MADISON COUNTY PORTION  
 EPA PROJECT NO. C 280392-020

SHEET NO.  
 3A OF 34

DATE: \_\_\_\_\_ BY: \_\_\_\_\_  
 SUBMITTED: \_\_\_\_\_  
 PLAN  
 NOTE BOOK \_\_\_\_\_  
 NO. \_\_\_\_\_



DATE: \_\_\_\_\_ BY: \_\_\_\_\_  
 SUBMITTED: \_\_\_\_\_  
 PROFILE  
 NOTE BOOK \_\_\_\_\_  
 NO. \_\_\_\_\_

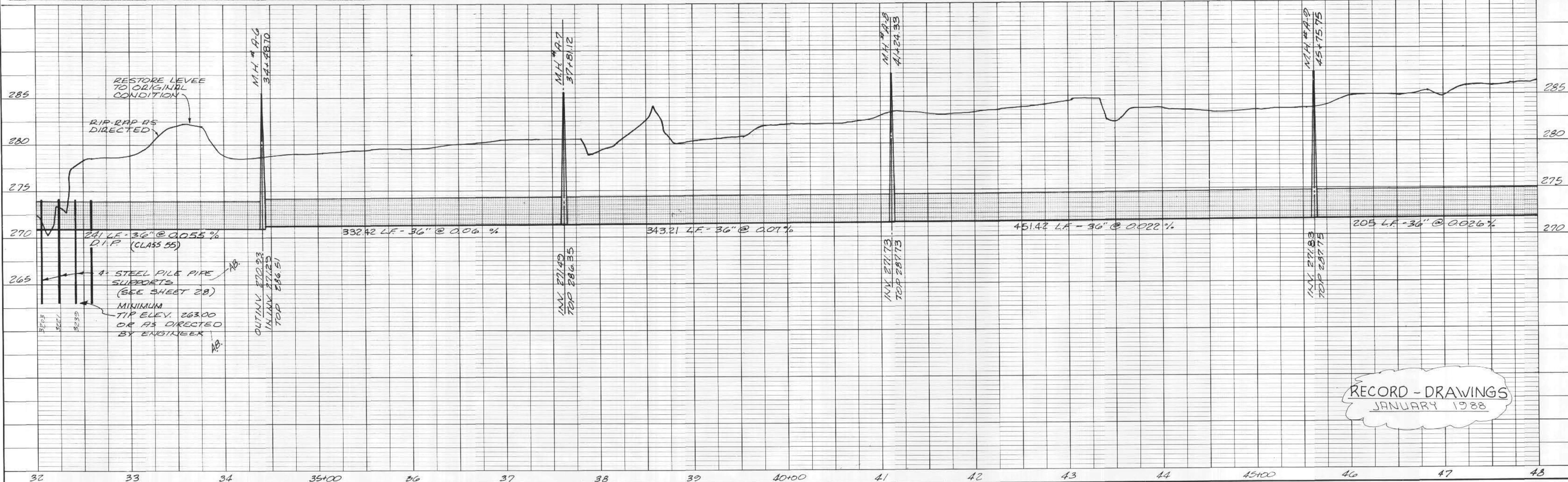

RECORD - DRAWINGS  
 JANUARY 1988

JOE A. WAGGONER  
 Civil Engineer - Brandon/Jackson, Miss.

EAST MADISON COUNTY SEWAGE DISPOSAL SYSTEM  
 SEGMENT 1 - MADISON COUNTY PORTION  
 EPA PROJECT NO. C280392-020

SHEET NO.  
 4 A OF 34

DATE: \_\_\_\_\_  
 BY: \_\_\_\_\_  
 SURVEYED: \_\_\_\_\_  
 PLOTTED: \_\_\_\_\_  
 CHECKED: \_\_\_\_\_  
 NO. OF WAY CHECKS: \_\_\_\_\_  
**PLAN**  
 NOTE BOOK No. \_\_\_\_\_

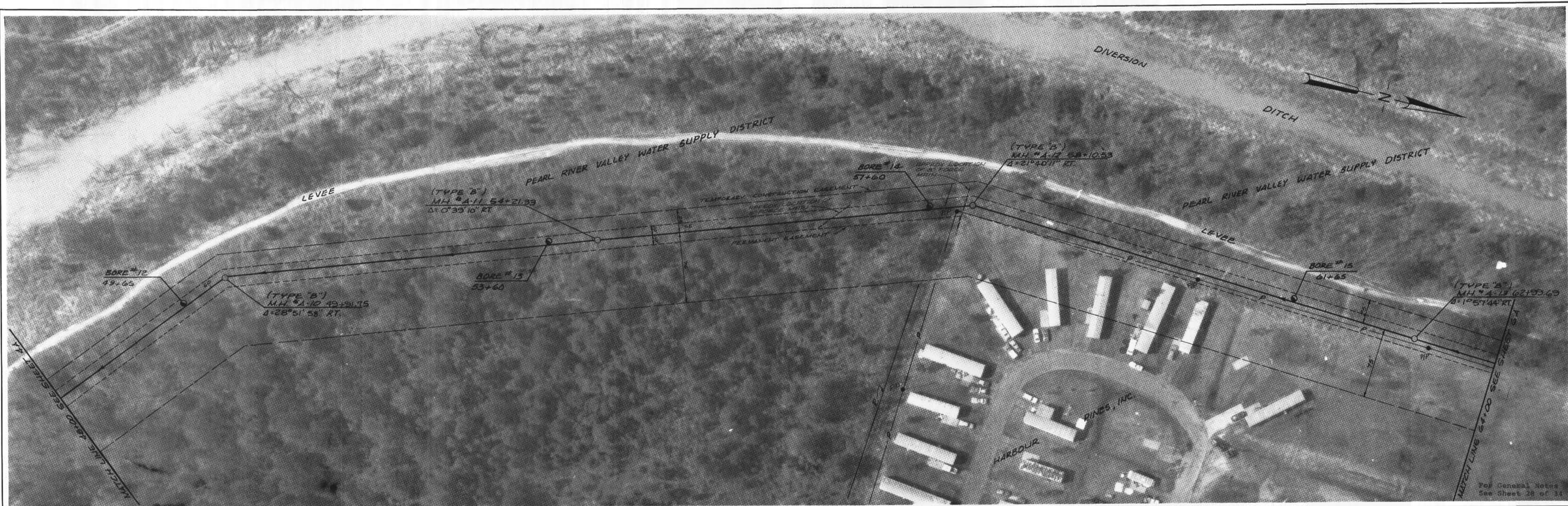

DATE: \_\_\_\_\_  
 BY: \_\_\_\_\_  
 SURVEYED: \_\_\_\_\_  
 PLOTTED: \_\_\_\_\_  
 CHECKED: \_\_\_\_\_  
 NO. OF WAY CHECKS: \_\_\_\_\_  
 NO. OF MANHOLES CHECKED: \_\_\_\_\_  
**PROFILE**  
 NOTE BOOK No. \_\_\_\_\_

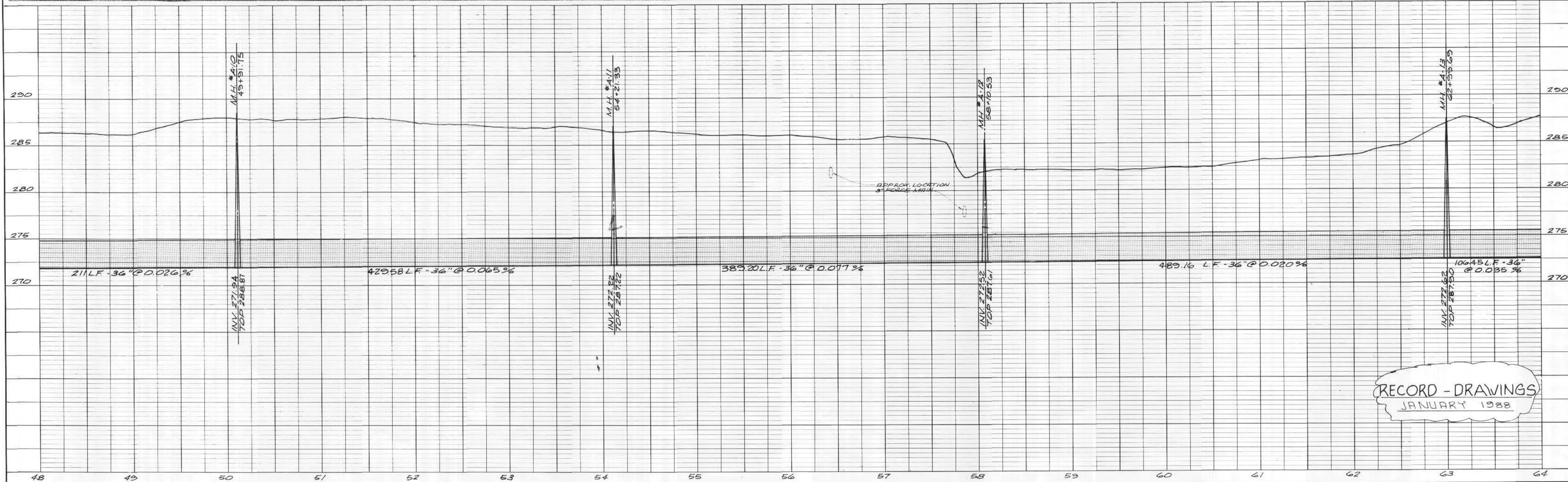

RECORD - DRAWINGS  
 JANUARY 1988

JOE A. WAGGONER  
 Civil Engineer - Brandon / Jackson, Miss.

EAST MADISON COUNTY SEWAGE DISPOSAL SYSTEM  
 SEGMENT 1 - MADISON COUNTY PORTION  
 EPA PROJECT NO. C280392-020

SHEET NO.  
 5 A OF 34

DATE: \_\_\_\_\_  
 BY: \_\_\_\_\_  
 SUPERVISOR: \_\_\_\_\_  
 CHECKED: \_\_\_\_\_  
 PLAN  
 NOTE BOOK: \_\_\_\_\_  
 NO. \_\_\_\_\_

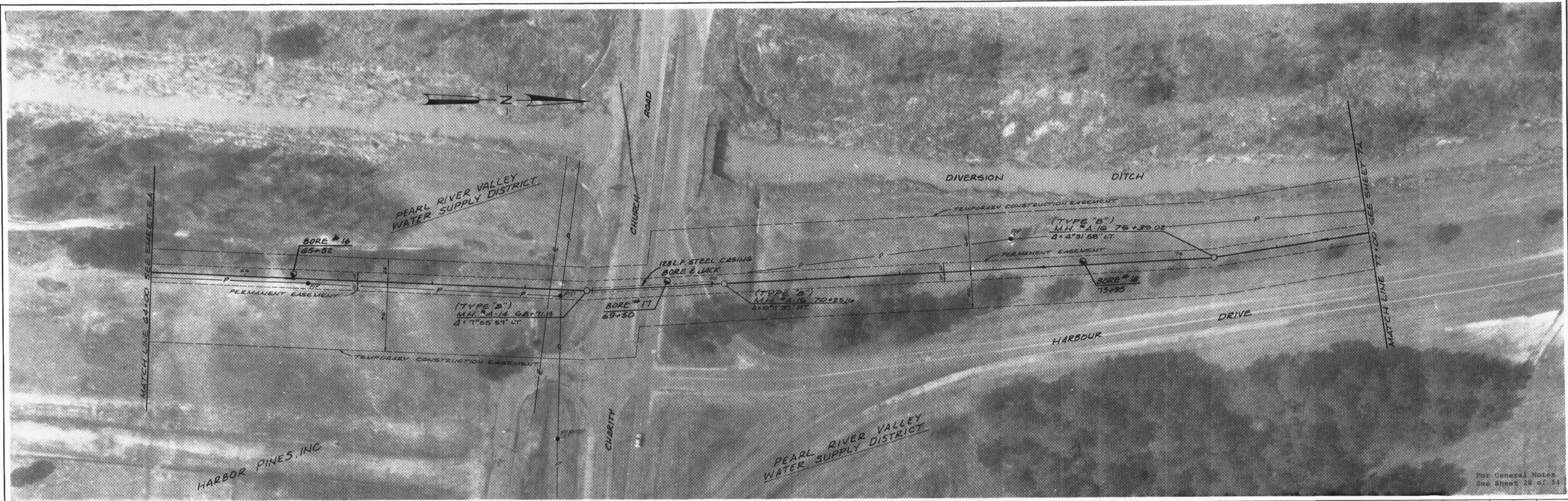

DATE: \_\_\_\_\_  
 BY: \_\_\_\_\_  
 SUPERVISOR: \_\_\_\_\_  
 CHECKED: \_\_\_\_\_  
 PROFILE  
 NOTE BOOK: \_\_\_\_\_  
 NO. \_\_\_\_\_

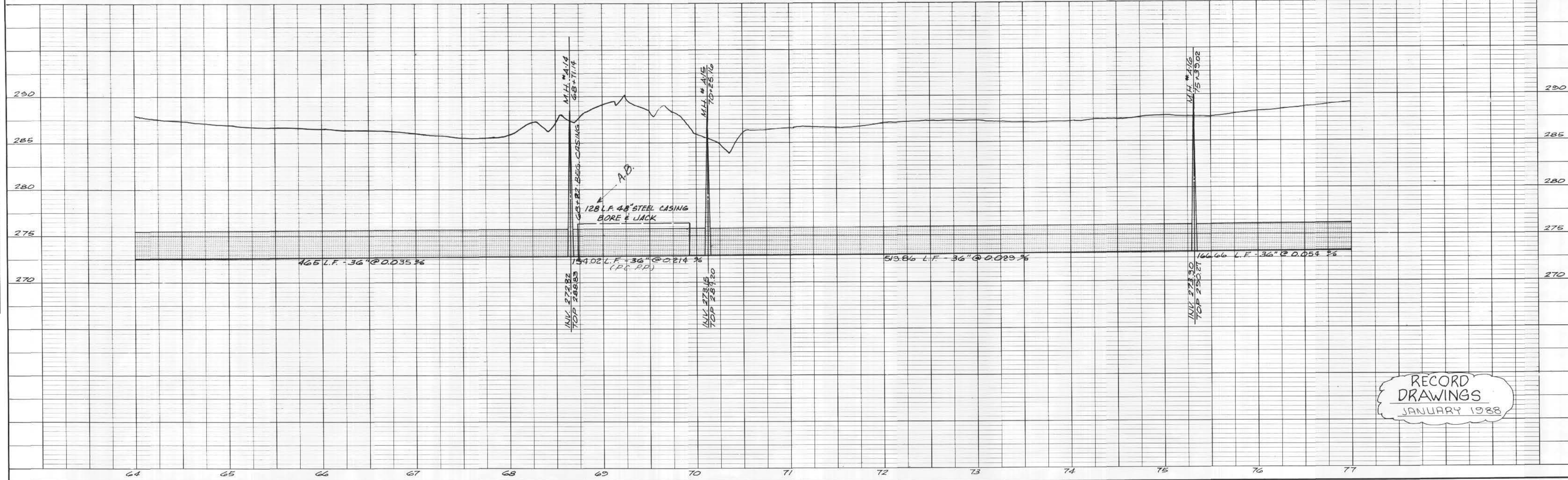

RECORD  
 DRAWINGS  
 JANUARY 1988

JOE A. WAGONER  
 Civil Engineer - Brandon/Jackson, Miss.

EAST MADISON COUNTY SEWAGE DISPOSAL SYSTEM  
 SEGMENT I - MADISON COUNTY PORTION  
 EPA PROJECT NO. C280392-020

SHEET NO.  
 6 A OF 34

DATE: \_\_\_\_\_  
 BY: \_\_\_\_\_  
 SURVEYED: \_\_\_\_\_  
 NOTE BOOK: \_\_\_\_\_  
 ALIGNMENT CHECKED: \_\_\_\_\_  
 RE. OF WAY CHECKED: \_\_\_\_\_  
 No. \_\_\_\_\_

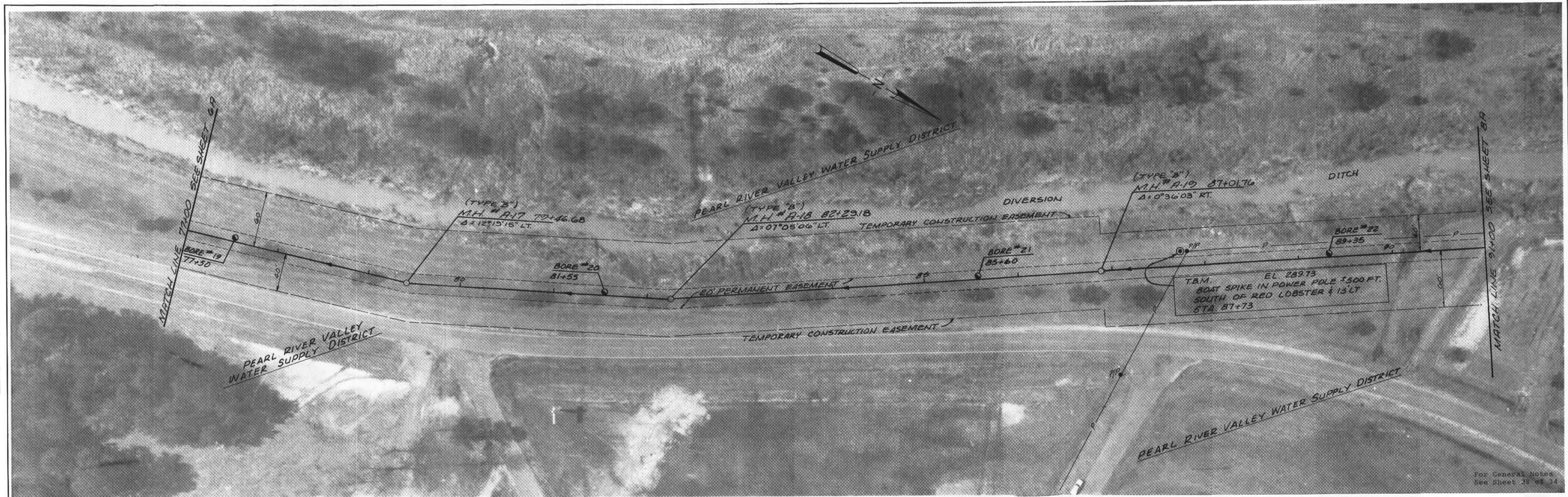

DATE: \_\_\_\_\_  
 BY: \_\_\_\_\_  
 SURVEYED: \_\_\_\_\_  
 NOTE BOOK: \_\_\_\_\_  
 GRADE CHECKED: \_\_\_\_\_  
 FINISH LINE NOTATIONS CHECKED: \_\_\_\_\_  
 No. \_\_\_\_\_

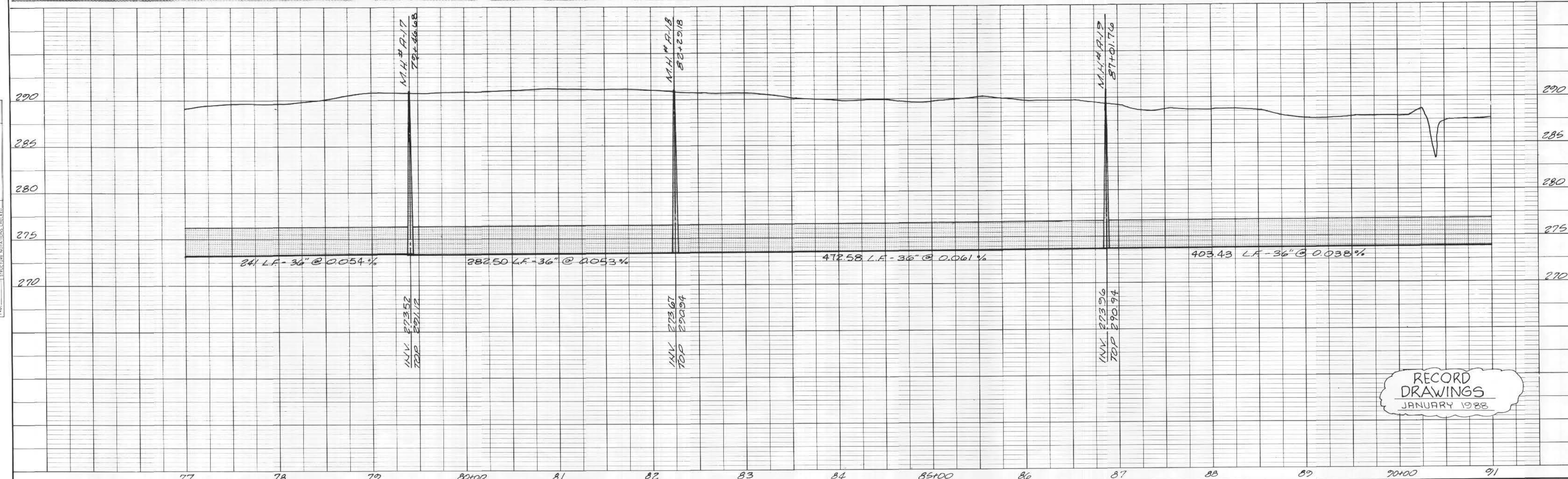

RECORD  
 DRAWINGS  
 JANUARY 1988

JOE A. WAGGONER  
 Civil Engineer - Brandon/Jackson, Miss.

EAST MADISON COUNTY SEWAGE DISPOSAL SYSTEM  
 SEGMENT 1 - MADISON COUNTY PORTION  
 EPA PROJECT NO. C280392-020

SHEET NO.  
 7A OF 34



DATE: \_\_\_\_\_ BY: \_\_\_\_\_  
 PLAN  
 CHECKED: \_\_\_\_\_  
 ALIGNMENT CHECKER: \_\_\_\_\_  
 NOTE BOOK NO. OF WAY CHECKED: \_\_\_\_\_



DATE: \_\_\_\_\_ BY: \_\_\_\_\_  
 PROFILE  
 CHECKED: \_\_\_\_\_  
 GRADES CHECKER: \_\_\_\_\_  
 NOTE BOOK NO. OF WAY CHECKED: \_\_\_\_\_

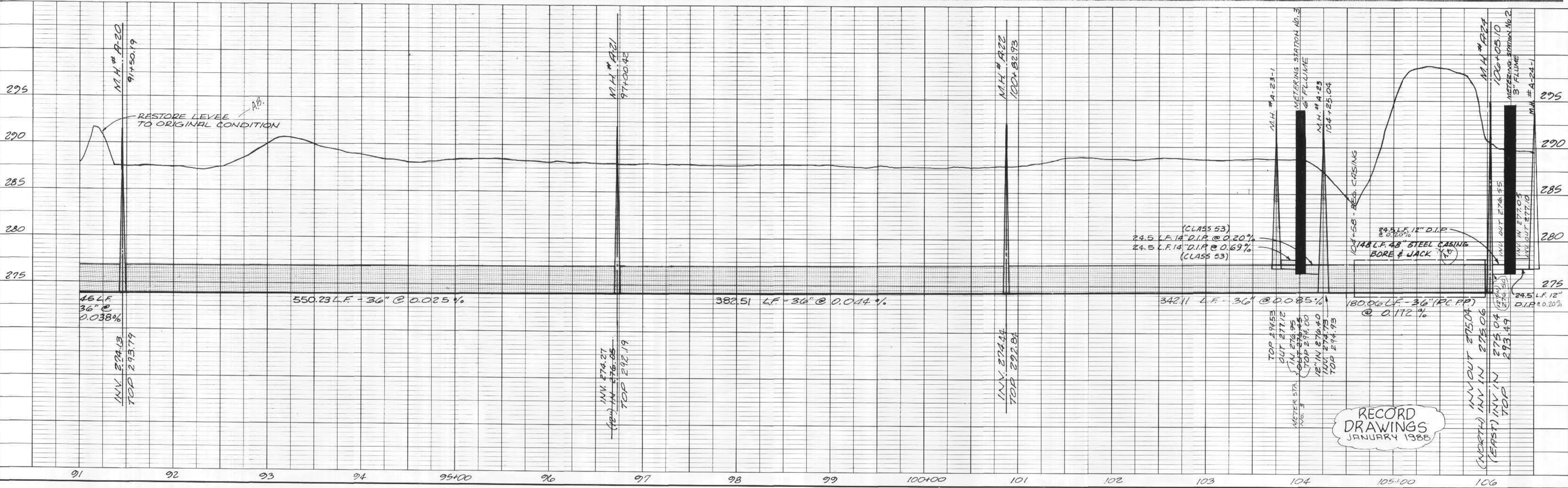

JOE A. WAGGONER  
 Civil Engineer - Brandon / Jackson, Miss.

EAST MADISON COUNTY SEWAGE DISPOSAL SYSTEM  
 SEGMENT 1 - MADISON COUNTY PORTION  
 EPA PROJECT NO. C 280392-020

SHEET NO.  
 8A OF 34

PLAN  
 SUBMITTED BY  
 DATE  
 CHECKED BY  
 DATE  
 NO.

PROFILE  
 SUBMITTED BY  
 DATE  
 CHECKED BY  
 DATE  
 NO.

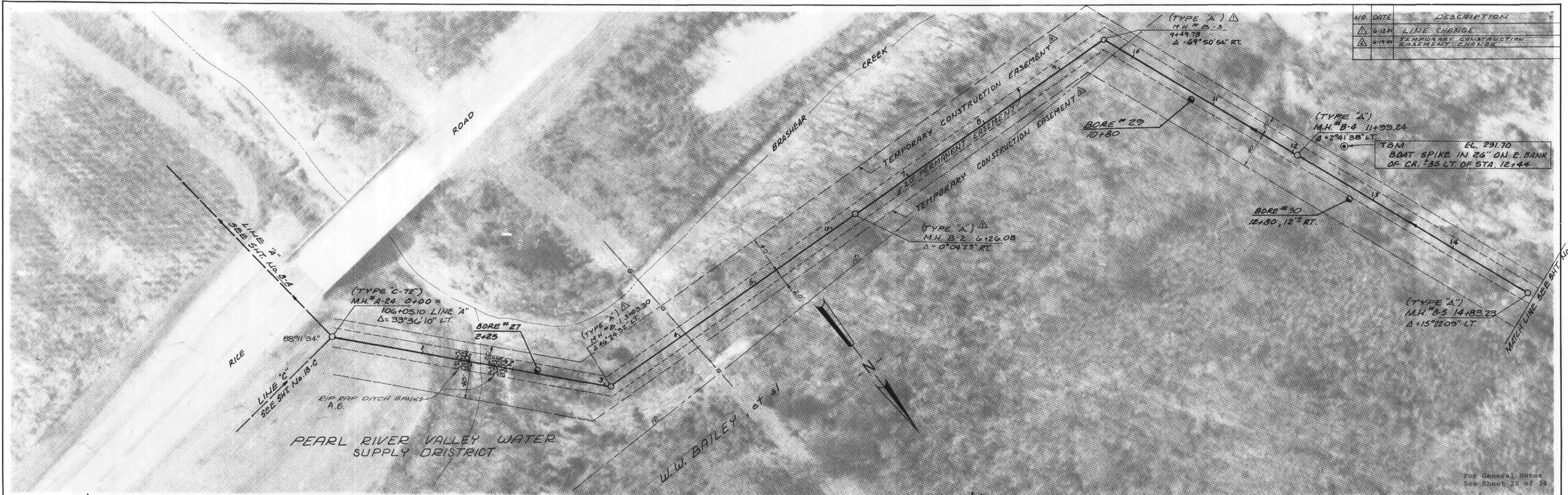

NO.	DATE	DESCRIPTION
1	6-12-81	LINE CHANGE
2	6-14-81	TEMPORARY CONSTRUCTION EASEMENT CHANGE

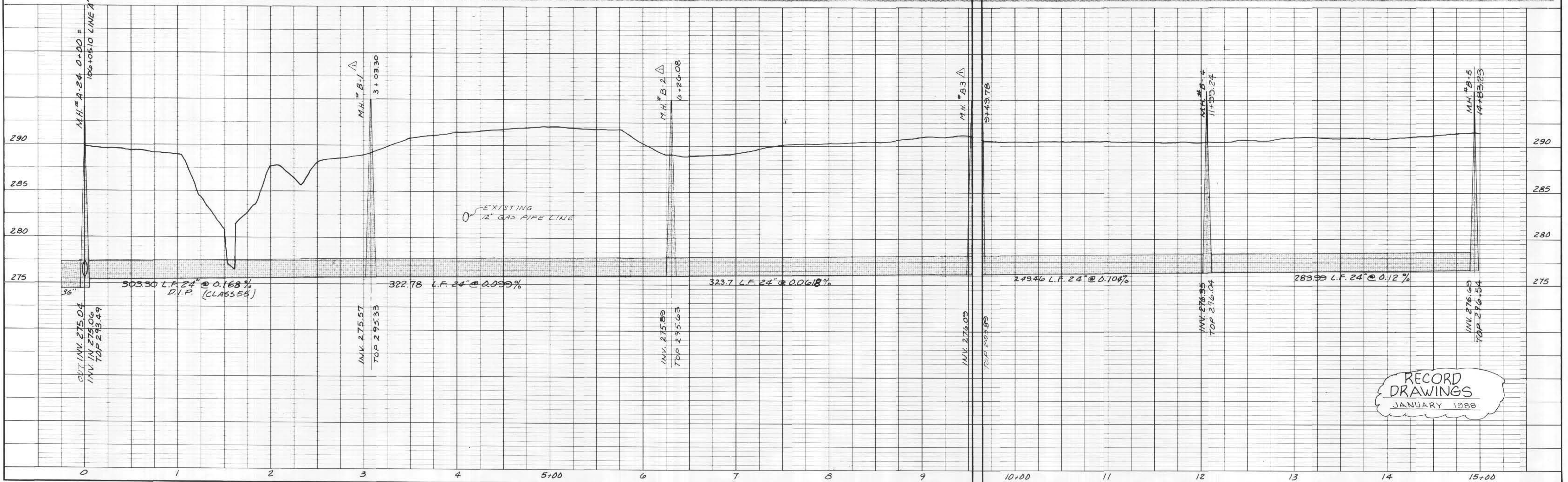

RECORD DRAWINGS  
 JANUARY 1988

JOE A. WAGGONER  
 Civil Engineer - Brandon / Jackson, Miss.

EAST MADISON COUNTY SEWAGE DISPOSAL SYSTEM  
 SEGMENT 1 - MADISON COUNTY PORTION  
 EPA PROJECT NO. C 280392-020

SHEET NO.  
 9 B OF 34

DATE: \_\_\_\_\_  
 BY: \_\_\_\_\_  
 SURVEY: \_\_\_\_\_  
 PLOTTED: \_\_\_\_\_  
 ALIGNMENT CHECKED: \_\_\_\_\_  
 RT. OF WAY CHECKED: \_\_\_\_\_  
 NO. \_\_\_\_\_

**PLAN**

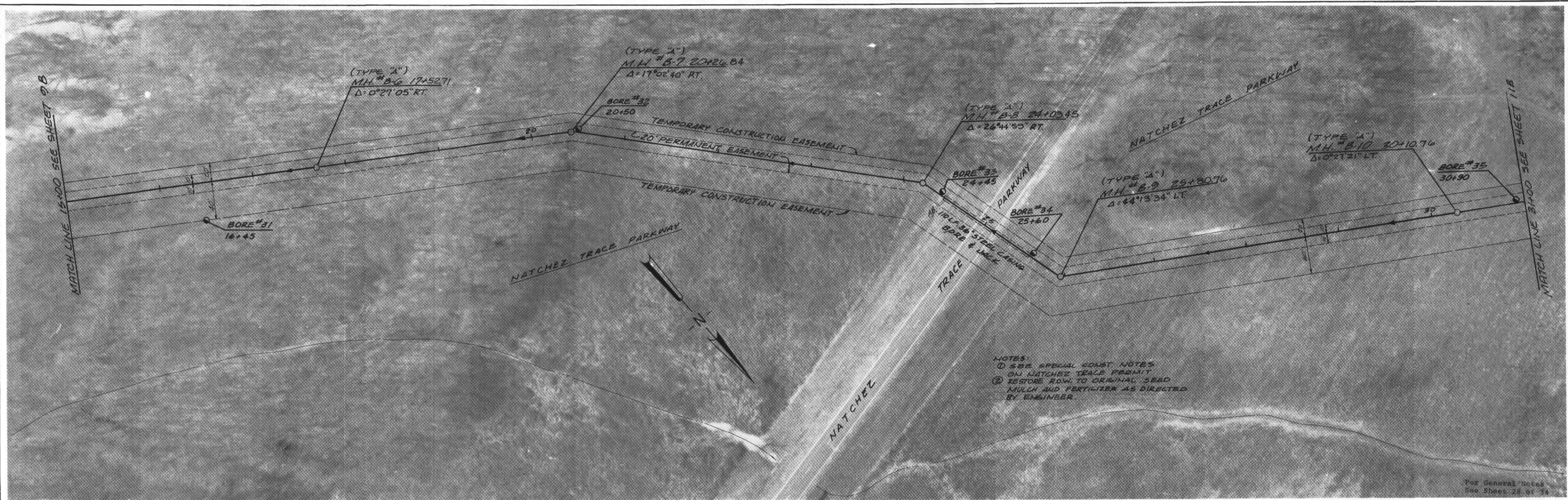

DATE: \_\_\_\_\_  
 BY: \_\_\_\_\_  
 SURVEY: \_\_\_\_\_  
 PLOTTED: \_\_\_\_\_  
 GRADES CHECKED: \_\_\_\_\_  
 E. M. A. NOTED: \_\_\_\_\_  
 EXCEPT FOR GRADES CHECKED: \_\_\_\_\_  
 NO. \_\_\_\_\_

**PROFILE**

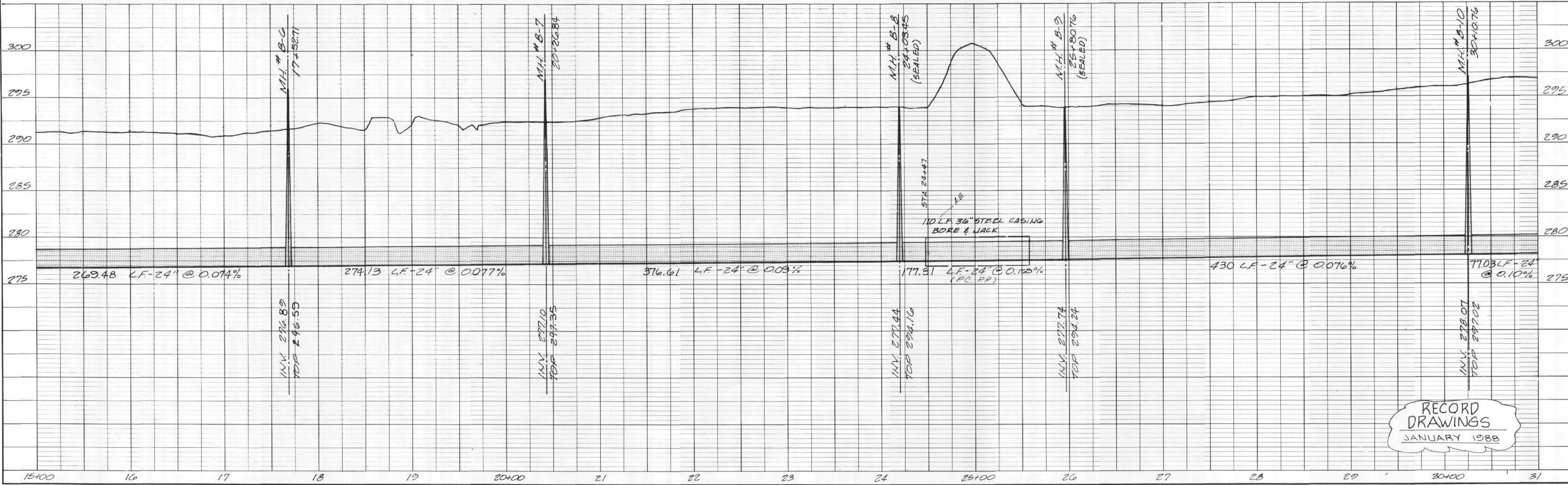

RECORD  
 DRAWINGS  
 JANUARY 1988

JOE A. WAGGONER  
 Civil Engineer - Brandon / Jackson, Miss.

EAST MADISON COUNTY SEWAGE DISPOSAL SYSTEM  
 SEGMENT I - MADISON COUNTY PORTION  
 EPA. PROJECT NO. C280392-020

SHEET NO.  
 10 B OF 34

DATE: \_\_\_\_\_  
 BY: \_\_\_\_\_  
 SURVEYED: \_\_\_\_\_  
 PLOTTED: \_\_\_\_\_  
 NOTE BOOK: \_\_\_\_\_  
 NO. \_\_\_\_\_

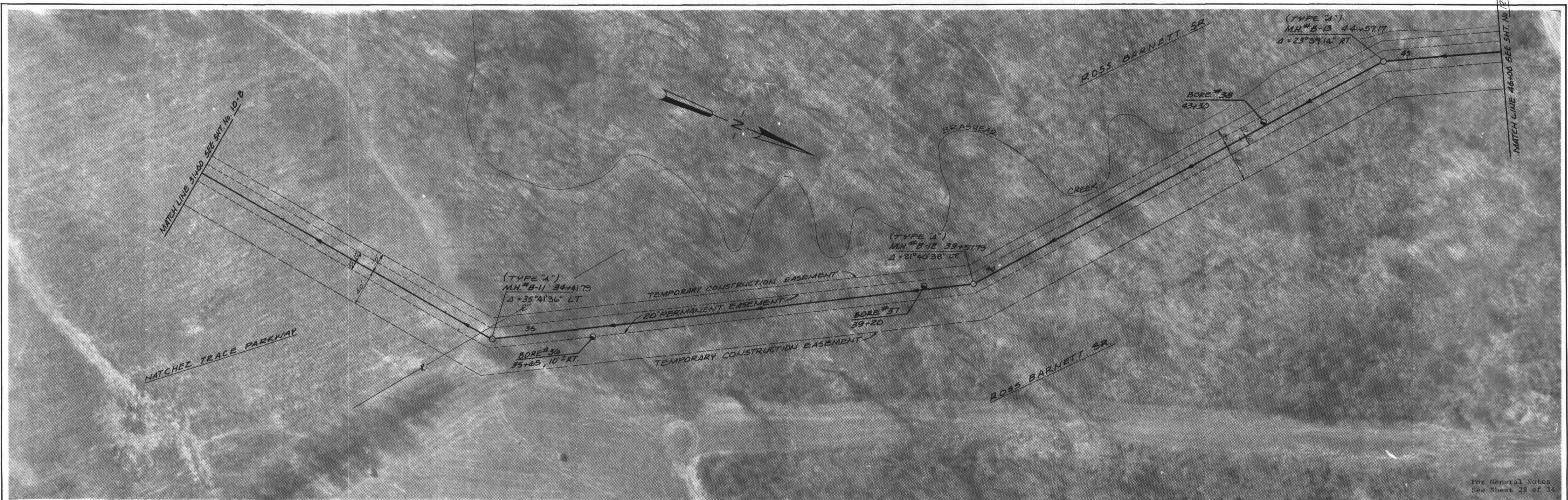

For General Notes See Sheet 28 of 34

DATE: \_\_\_\_\_  
 BY: \_\_\_\_\_  
 SURVEYED: \_\_\_\_\_  
 PLOTTED: \_\_\_\_\_  
 NOTE BOOK: \_\_\_\_\_  
 NO. \_\_\_\_\_

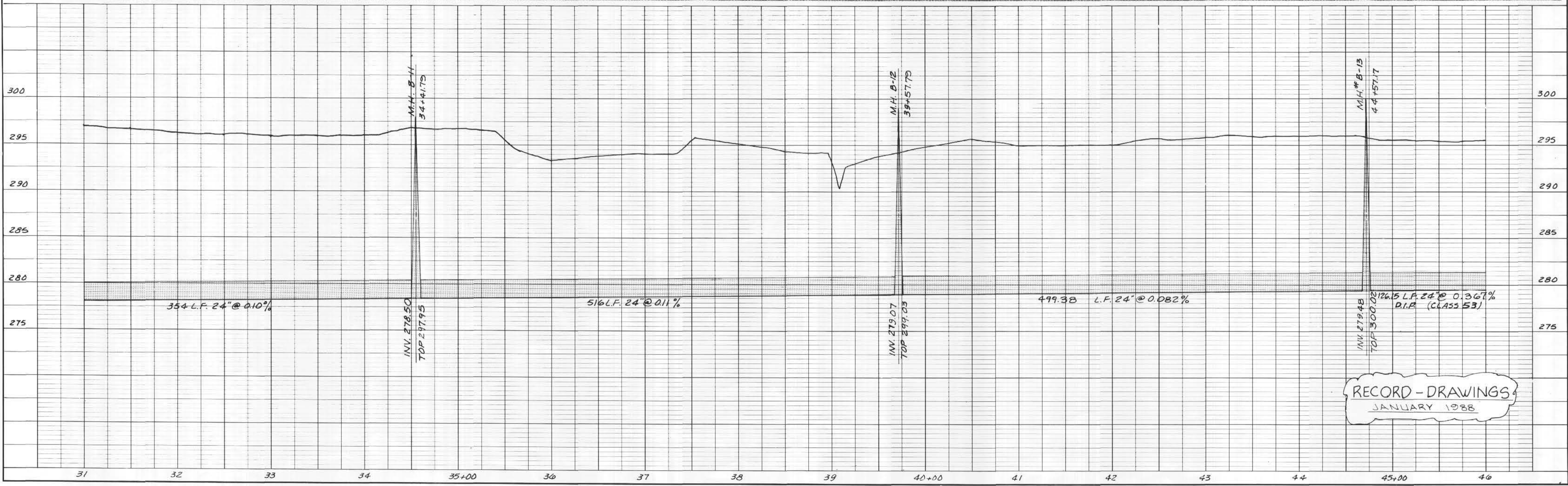

RECORD - DRAWINGS  
 JANUARY 1988

JOE A. WAGGONER  
 Civil Engineer - Brandon/Jackson, Miss.

EAST MADISON COUNTY SEWAGE DISPOSAL SYSTEM  
 SEGMENT 1 - MADISON COUNTY PORTION  
 EPA PROJECT NO. C280392-020

SHEET NO.  
 11 B OF 34

DATE: \_\_\_\_\_  
 BY: \_\_\_\_\_  
 SURVEYED: \_\_\_\_\_  
 PLOTTED: \_\_\_\_\_  
 NOTE BOOK: \_\_\_\_\_  
 NO. \_\_\_\_\_

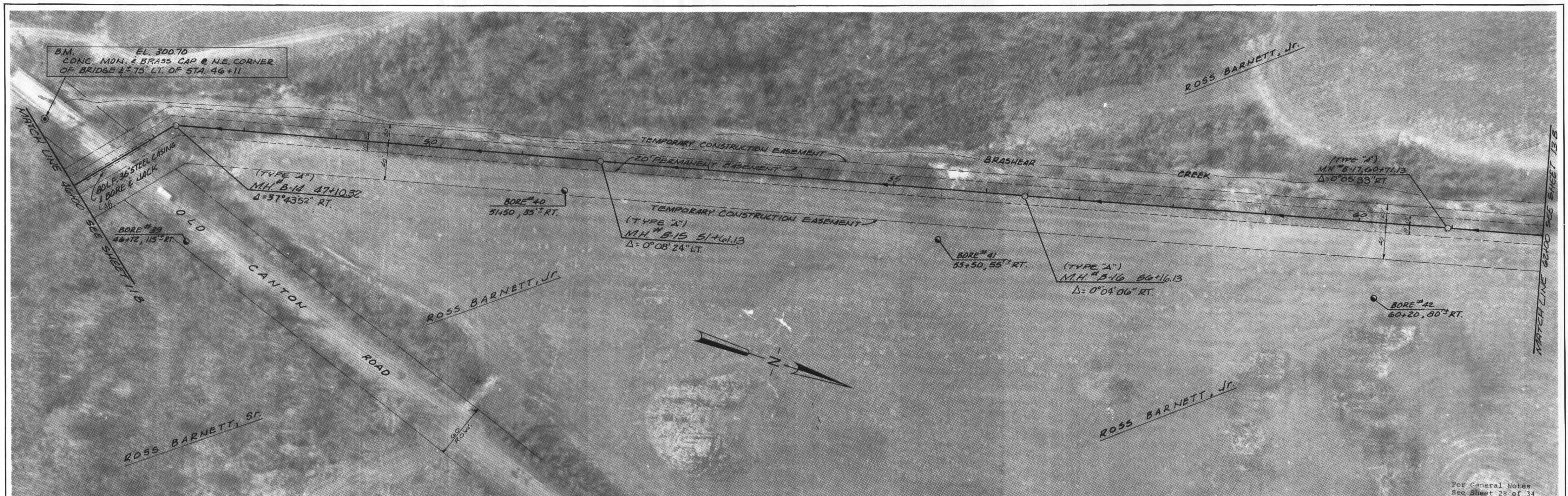

DATE: \_\_\_\_\_  
 BY: \_\_\_\_\_  
 SURVEYED: \_\_\_\_\_  
 PLOTTED: \_\_\_\_\_  
 NOTE BOOK: \_\_\_\_\_  
 NO. \_\_\_\_\_

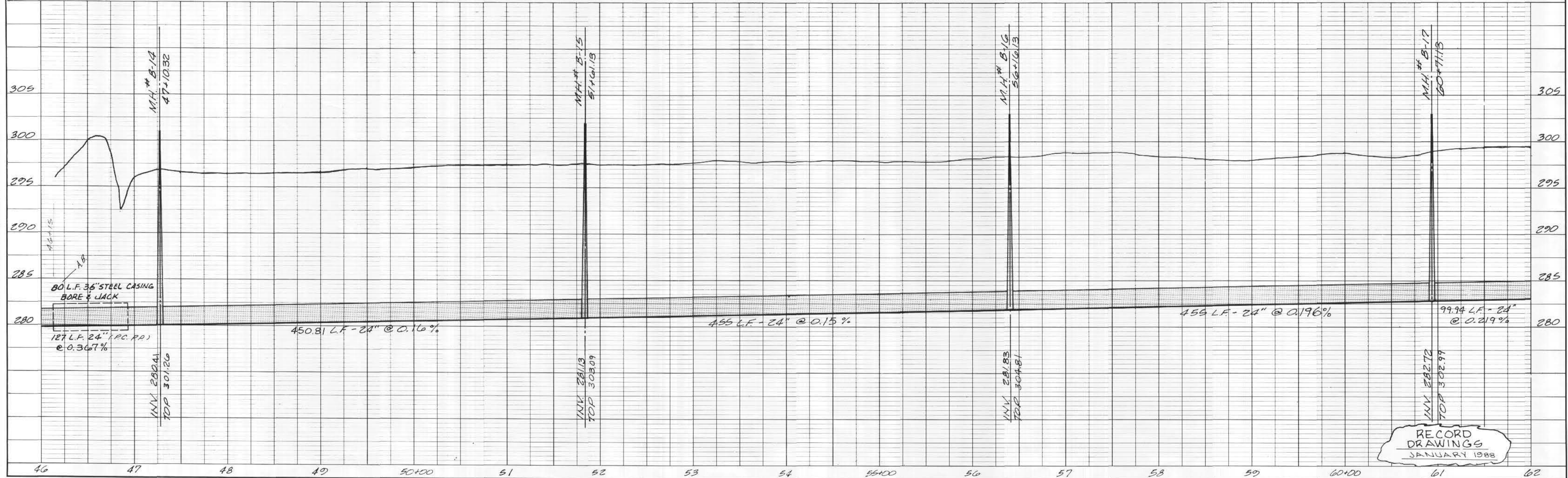

RECORD DRAWINGS  
 JANUARY 1988

JOE A. WAGGONER  
 Civil Engineer - Brandon/Jackson, Miss.

EAST MADISON COUNTY SEWAGE DISPOSAL SYSTEM  
 SEGMENT 1 - MADISON COUNTY PORTION  
 EPA PROJECT NO. C 280392-020

SHEET NO.  
 12 B OF 34

DATE: \_\_\_\_\_  
 BY: \_\_\_\_\_  
 SURVISED: \_\_\_\_\_  
 PLOTTED: \_\_\_\_\_  
 ALIGNMENT CHECKED: \_\_\_\_\_  
 NOTE BOOK: \_\_\_\_\_  
 No. \_\_\_\_\_

DATE: \_\_\_\_\_  
 BY: \_\_\_\_\_  
 SURVISED: \_\_\_\_\_  
 PLOTTED: \_\_\_\_\_  
 GRADES CHECKED: \_\_\_\_\_  
 NOTE BOOK: \_\_\_\_\_  
 No. \_\_\_\_\_

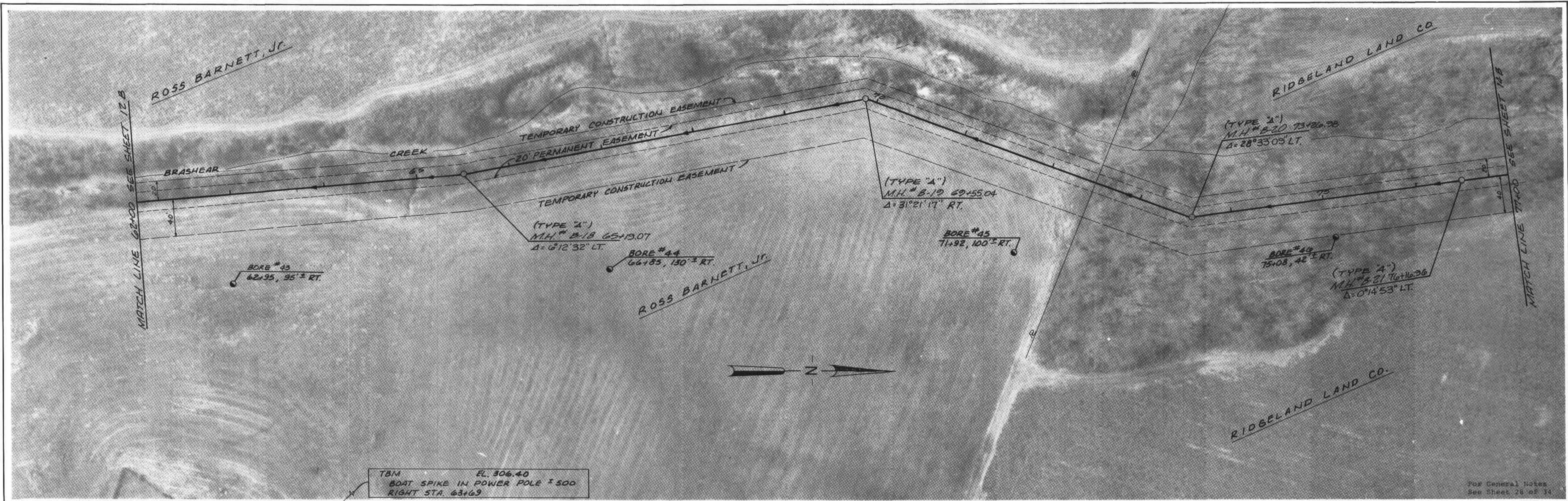

TBM FL. 306.40  
 BOAT SPIKE IN POWER POLE ± 500  
 RIGHT STA. 63+62

For General Notes  
 See Sheet 26 of 34

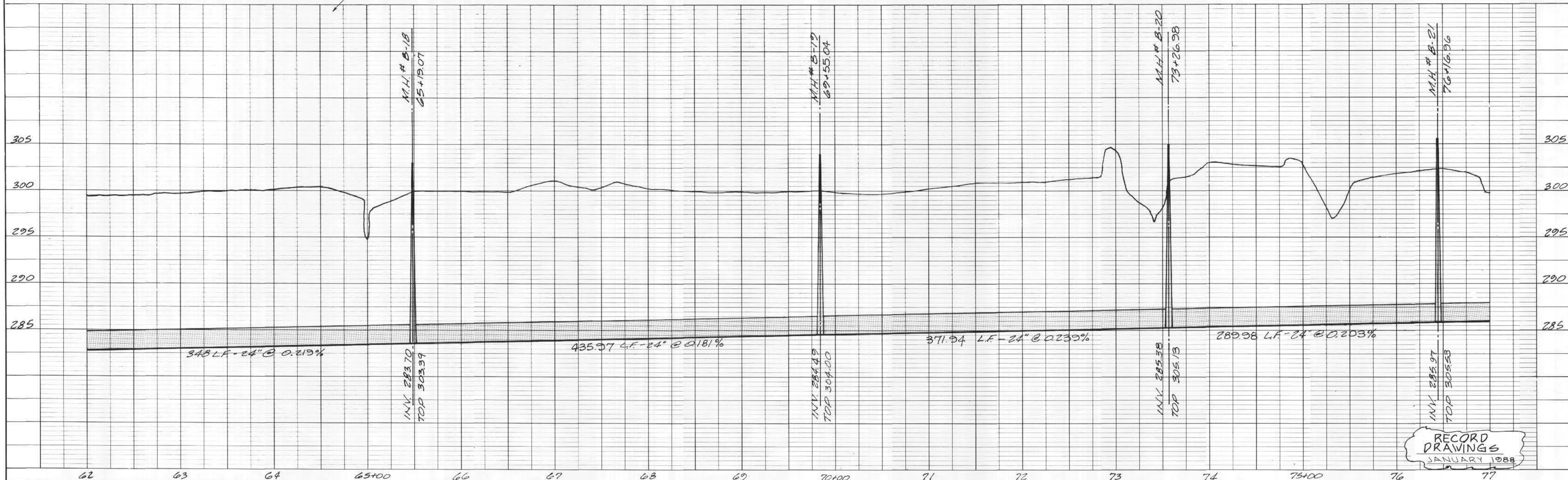

JOE A. WAGGONER  
 Civil Engineer - Brandon / Jackson, Miss.

EAST MADISON COUNTY SEWAGE DISPOSAL SYSTEM  
 SEGMENT 1 - MADISON COUNTY PORTION  
 EPA PROJECT NO. C 280 392-020

SHEET NO.  
 13 B OF 34

DATE: \_\_\_\_\_ BY: \_\_\_\_\_  
 SURVEYED: \_\_\_\_\_  
 PLOTTED: \_\_\_\_\_  
 NOTE BOOK: \_\_\_\_\_  
 NO. \_\_\_\_\_

DATE: \_\_\_\_\_ BY: \_\_\_\_\_  
 SURVEYED: \_\_\_\_\_  
 PLOTTED: \_\_\_\_\_  
 NOTE BOOK: \_\_\_\_\_  
 NO. \_\_\_\_\_

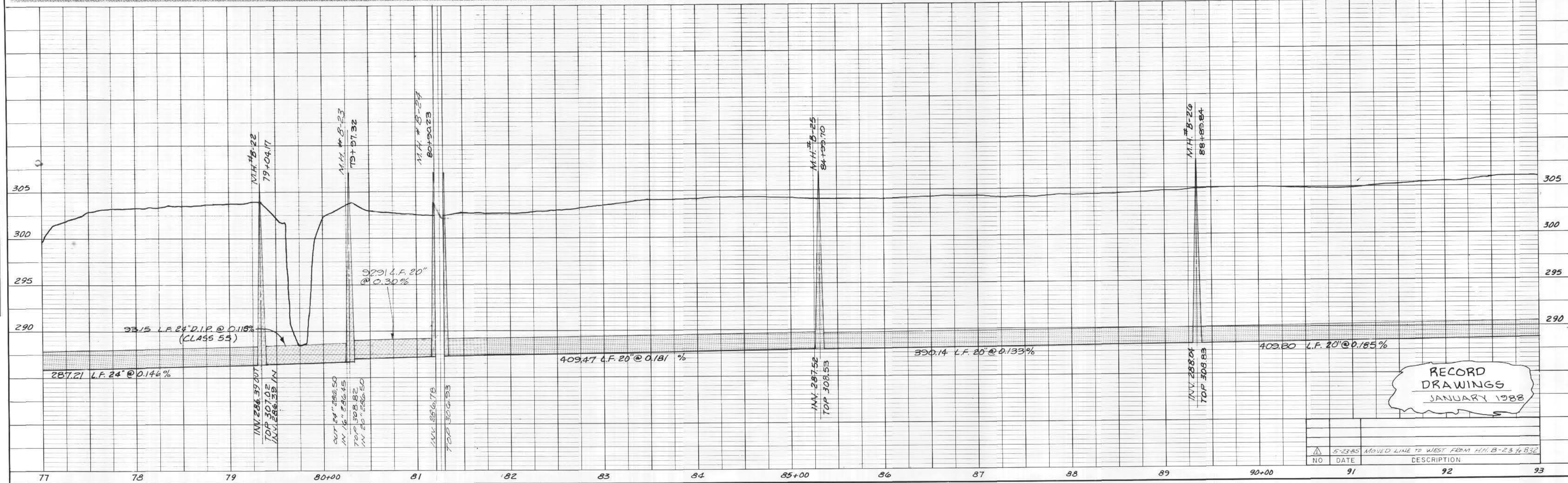
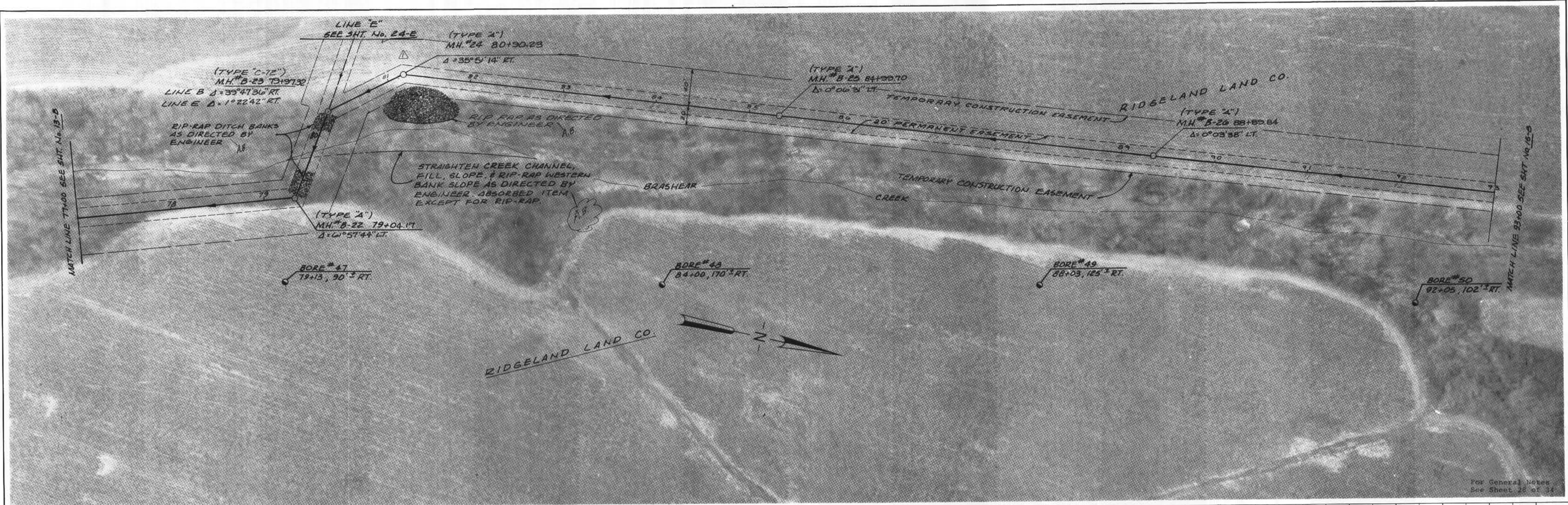

RECORD DRAWINGS  
 JANUARY 1988

NO.	DATE	DESCRIPTION
1	5-23-85	MOVED LINE TO WEST FROM MH B-23 TO 832

JOE A. WAGGONER  
 Civil Engineer - Brandon / Jackson, Miss.

EAST MADISON COUNTY SEWAGE DISPOSAL SYSTEM  
 SEGMENT I - MADISON COUNTY PORTION  
 EPA PROJECT NO. C 280392-020

SHEET NO.  
 14 B OF 34

DATE: \_\_\_\_\_  
 BY: \_\_\_\_\_  
 SURVEYED: \_\_\_\_\_  
 PLOTTED: \_\_\_\_\_  
 NOTE BOOK: \_\_\_\_\_  
 RE. OR WAY CHECKED: \_\_\_\_\_  
 No. \_\_\_\_\_

DATE: \_\_\_\_\_  
 BY: \_\_\_\_\_  
 SURVEYED: \_\_\_\_\_  
 PLOTTED: \_\_\_\_\_  
 NOTE BOOK: \_\_\_\_\_  
 RE. OR WAY CHECKED: \_\_\_\_\_  
 No. \_\_\_\_\_

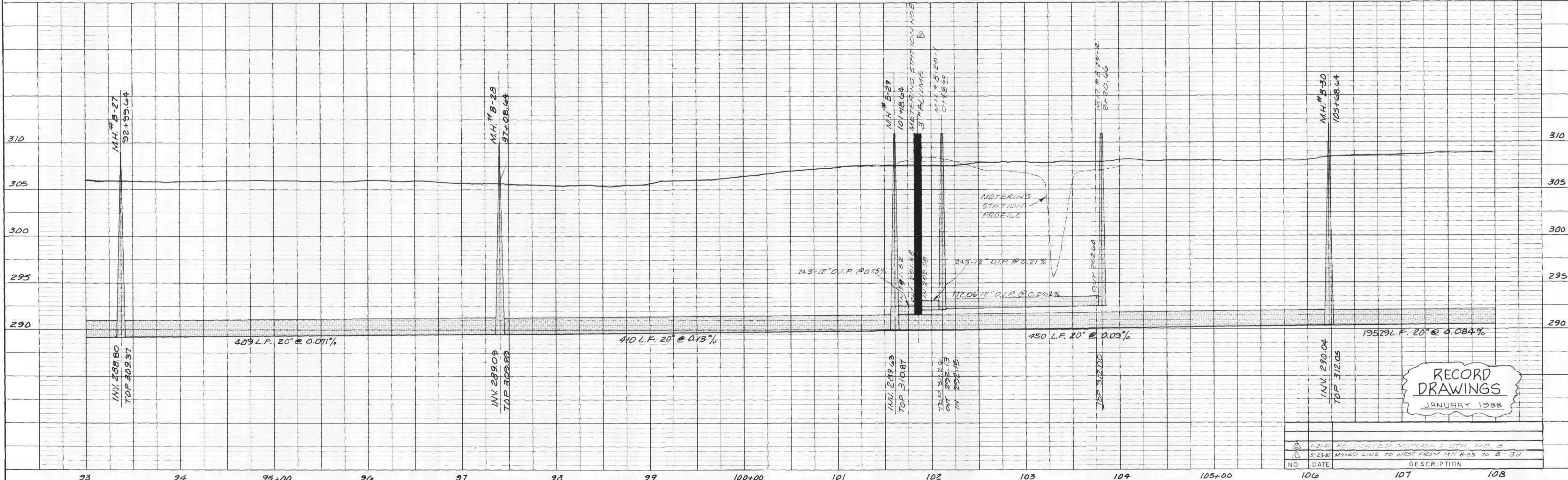
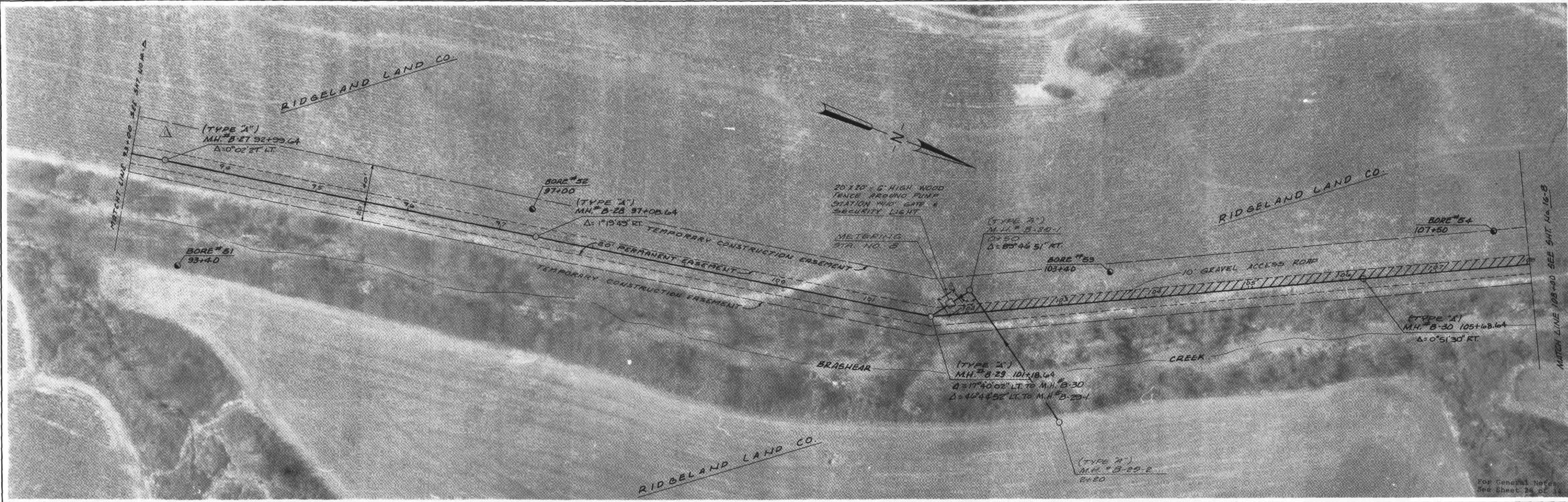

**RECORD DRAWINGS**  
 JANUARY 1988

NO.	DATE	DESCRIPTION
1-21-88		RELOCATED METERING STA. NO. 3
3-23-88		MOVED LINE TO WEST FROM MH B-23 TO B-32

JOE A. WAGGONER  
 Civil Engineer - Brandon / Jackson, Miss.

EAST MADISON COUNTY SEWAGE DISPOSAL SYSTEM  
 SEGMENT 1 - MADISON COUNTY PORTION  
 EPA PROJECT NO. C280392-020

SHEET NO.  
 15 B OF 34



DATE: \_\_\_\_\_  
 BY: \_\_\_\_\_  
 CHECKED: \_\_\_\_\_  
 DATE: \_\_\_\_\_  
 BY: \_\_\_\_\_  
 NO. \_\_\_\_\_

DATE: \_\_\_\_\_  
 BY: \_\_\_\_\_  
 CHECKED: \_\_\_\_\_  
 DATE: \_\_\_\_\_  
 BY: \_\_\_\_\_  
 NO. \_\_\_\_\_

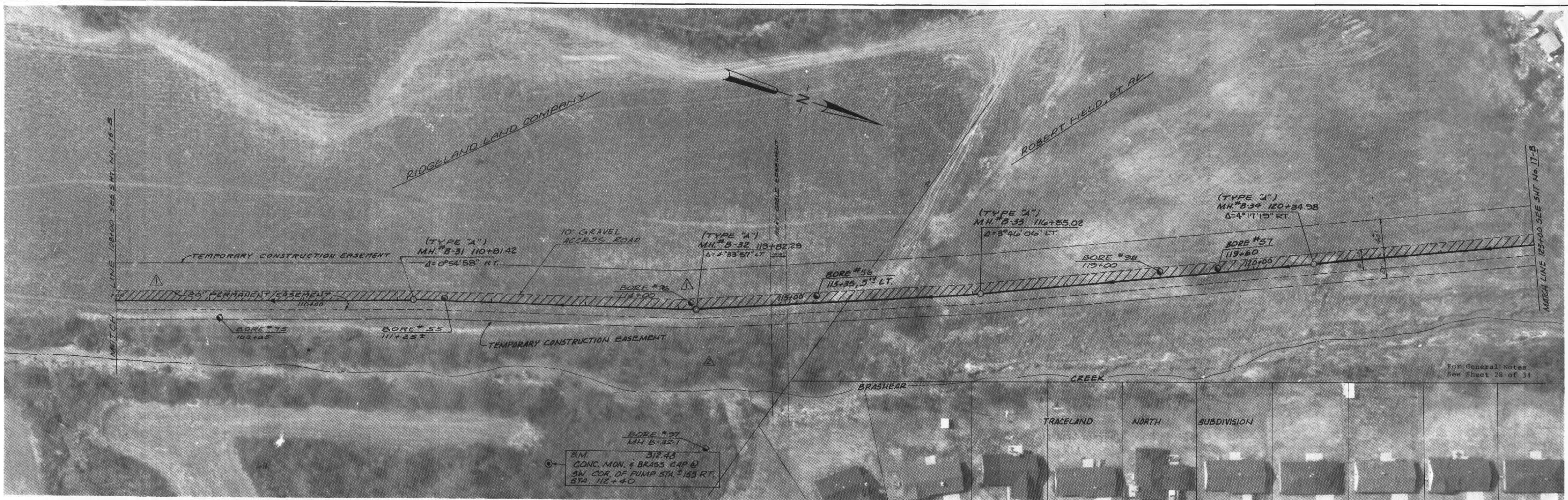

RECORD DRAWINGS  
 JANUARY 1988

NO.	DATE	DESCRIPTION
1	1-21-88	RELOCATED METERING STATION NO. 8
2	5-23-88	MOVED LINE TO WEST FROM MH. 8-23 TO 8-32

JOE A. WAGGONER  
 Civil Engineer - Brandon / Jackson, Miss.

EAST MADISON COUNTY SEWAGE DISPOSAL SYSTEM  
 SEGMENT 1 - MADISON COUNTY PORTION  
 EPA PROJECT NO. C 280392-020

SHEET NO.  
 16 B OF 34

DATE: \_\_\_\_\_  
 BY: \_\_\_\_\_  
 SURVIVED: \_\_\_\_\_  
 PLOTTED: \_\_\_\_\_  
 NOTE BOOK: \_\_\_\_\_  
 ALIGNMENT CHECKED: \_\_\_\_\_  
 BY: \_\_\_\_\_  
 NO. \_\_\_\_\_

DATE: \_\_\_\_\_  
 BY: \_\_\_\_\_  
 SURVIVED: \_\_\_\_\_  
 PLOTTED: \_\_\_\_\_  
 NOTE BOOK: \_\_\_\_\_  
 B.M.'S NOTED: \_\_\_\_\_  
 BENCHMARKS LOCATIONS CHECKED: \_\_\_\_\_  
 NO. \_\_\_\_\_

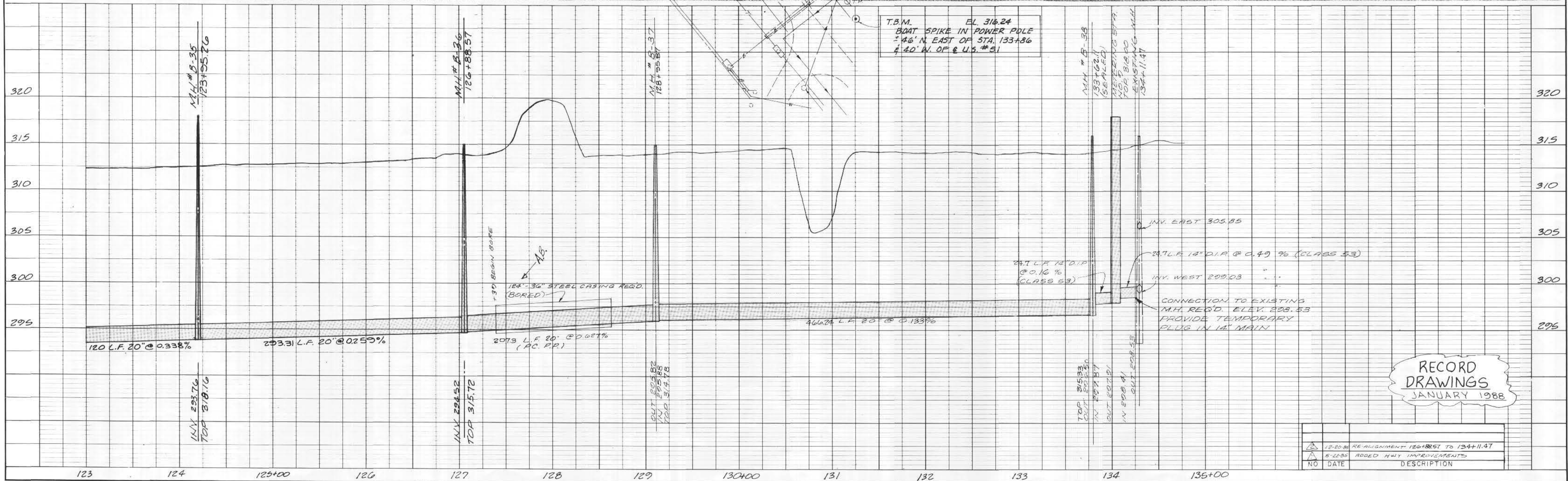
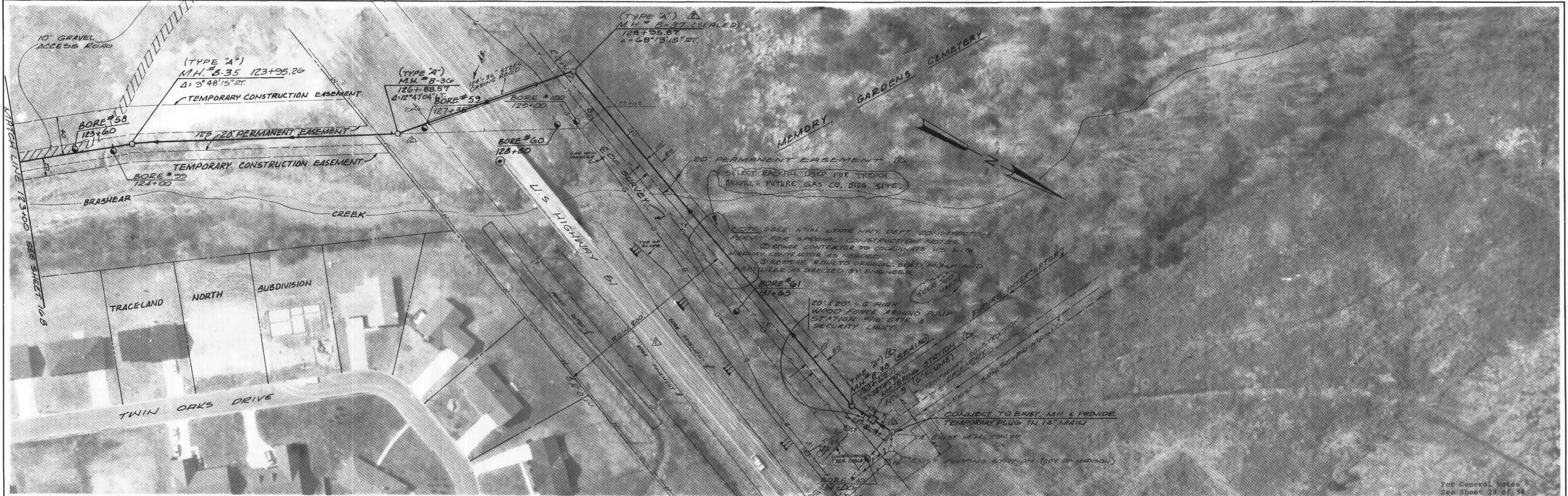

RECORD DRAWINGS  
 JANUARY 1988

NO.	DATE	DESCRIPTION
1	12-20-84	RE ALIGNMENT 126+88.57 TO 134+11.47
2	5-22-85	ADDED HWY IMPROVEMENTS

JOE A. WAGGONER  
 Civil Engineer - Brandon / Jackson, Miss.

EAST MADISON COUNTY SEWAGE DISPOSAL SYSTEM  
 SEGMENT 1 - MADISON COUNTY PORTION  
 EPA PROJECT NO. C280392-020

SHEET NO.  
 17 B OF 34

DATE: \_\_\_\_\_  
 BY: \_\_\_\_\_  
 SURVEYED: \_\_\_\_\_  
 NOTE BOOK: \_\_\_\_\_  
 ALIGNMENT CHECKED: \_\_\_\_\_  
 RT. OF WAY CHECKED: \_\_\_\_\_

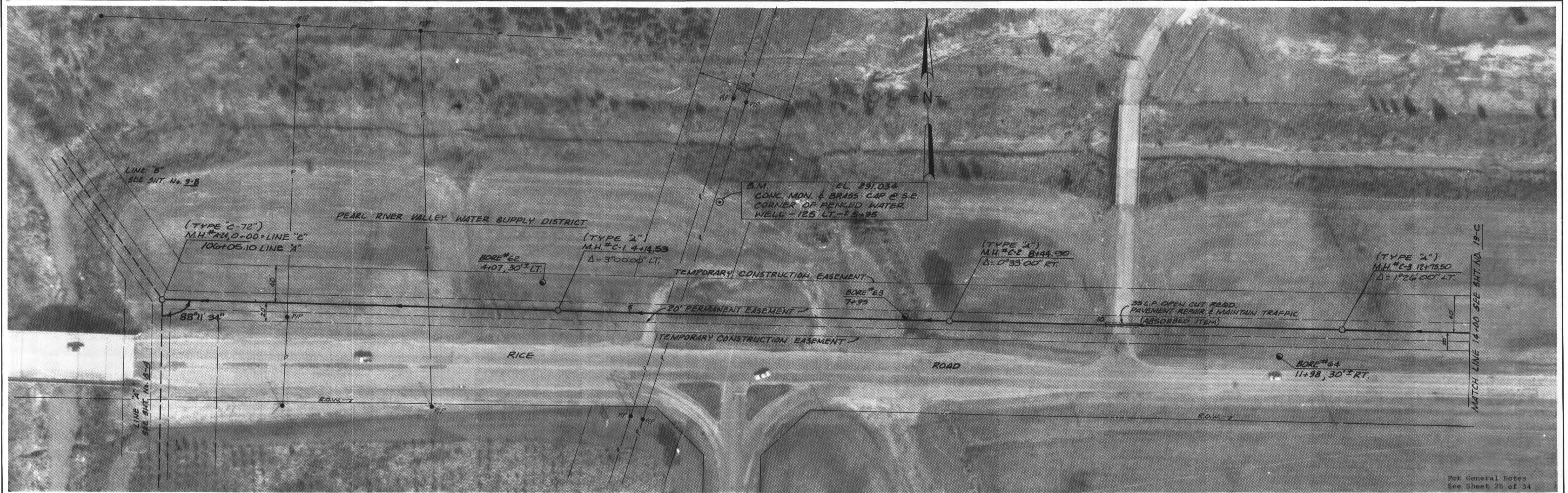

DATE: \_\_\_\_\_  
 BY: \_\_\_\_\_  
 SURVEYED: \_\_\_\_\_  
 NOTE BOOK: \_\_\_\_\_  
 B. M.'S. NOTED: \_\_\_\_\_  
 ELEVATION LOCATIONS CHECKED: \_\_\_\_\_

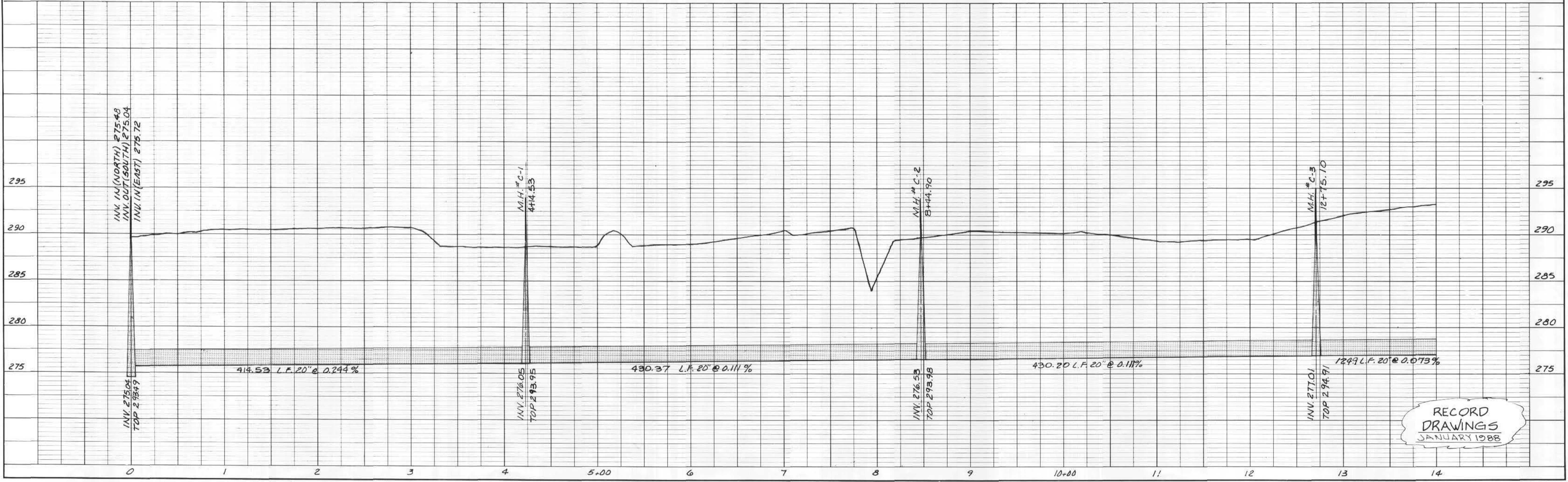

JOE A. WAGGONER  
 Civil Engineer - Brandon / Jackson, Miss.

EAST MADISON COUNTY SEWAGE DISPOSAL SYSTEM  
 SEGMENT I - MADISON COUNTY PORTION  
 EPA PROJECT NO. C280392-020

SHEET NO.  
 18 C OF 34

DATE: \_\_\_\_\_  
 BY: \_\_\_\_\_  
 SUBMITTED: \_\_\_\_\_  
 PROTD: \_\_\_\_\_  
 PLAN NOTE BOOK  
 GRADES CHECKED: \_\_\_\_\_  
 A. W. V. NOTATION: \_\_\_\_\_  
 NO. \_\_\_\_\_

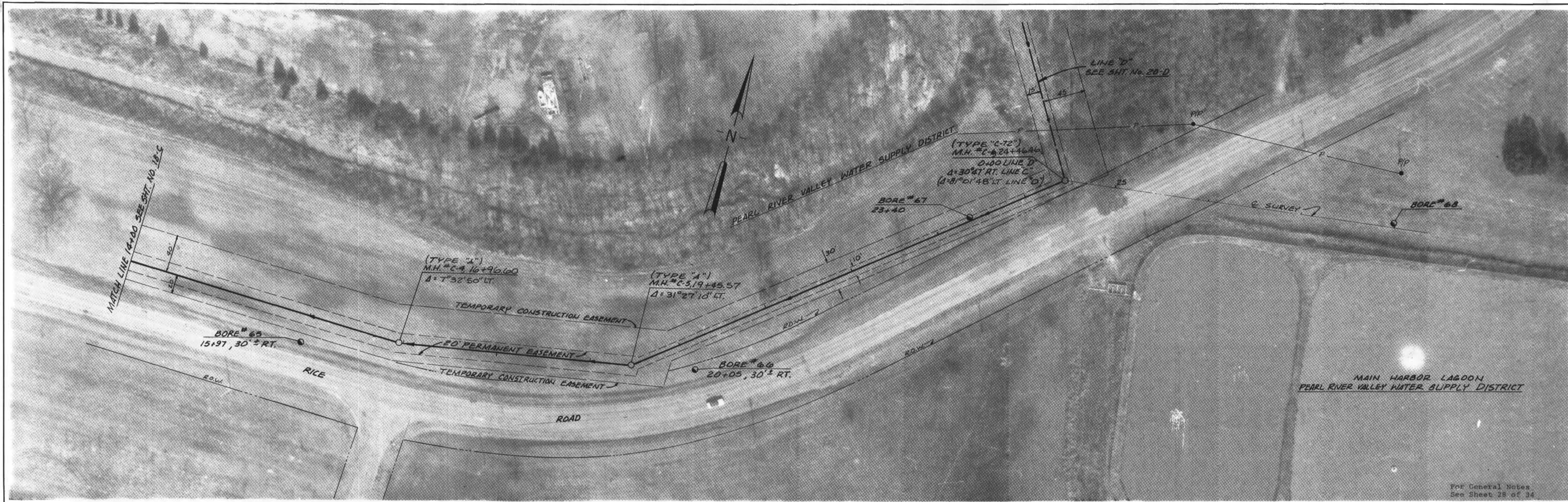

For General Notes  
 See Sheet 28 of 34

DATE: \_\_\_\_\_  
 BY: \_\_\_\_\_  
 SUBMITTED: \_\_\_\_\_  
 PROTD: \_\_\_\_\_  
 PROFILE NOTE BOOK  
 GRADES CHECKED: \_\_\_\_\_  
 A. W. V. NOTATION: \_\_\_\_\_  
 NO. \_\_\_\_\_

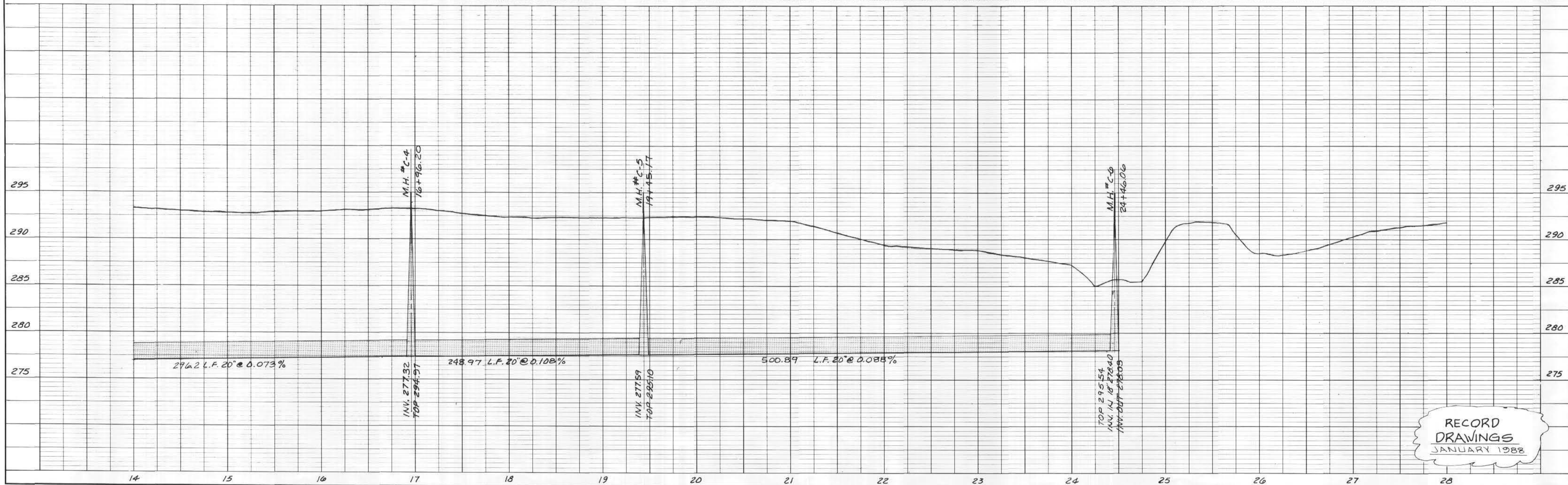

RECORD  
 DRAWINGS  
 JANUARY 1988

JOE A. WAGGONER  
 Civil Engineer - Brandon / Jackson, Miss.

EAST MADISON COUNTY SEWAGE DISPOSAL SYSTEM  
 SEGMENT I - MADISON COUNTY PORTION  
 EPA PROJECT NO. C 280392-020

SHEET NO.  
 19C OF 34

DATE: \_\_\_\_\_  
 BY: \_\_\_\_\_  
 SURVEYED: \_\_\_\_\_  
 NOTED: \_\_\_\_\_  
 PLAN CHECKED: \_\_\_\_\_  
 REVISIONS: \_\_\_\_\_  
 NO. \_\_\_\_\_

DATE: \_\_\_\_\_  
 BY: \_\_\_\_\_  
 SURVEYED: \_\_\_\_\_  
 NOTED: \_\_\_\_\_  
 PROFILE CHECKED: \_\_\_\_\_  
 REVISIONS: \_\_\_\_\_  
 NO. \_\_\_\_\_

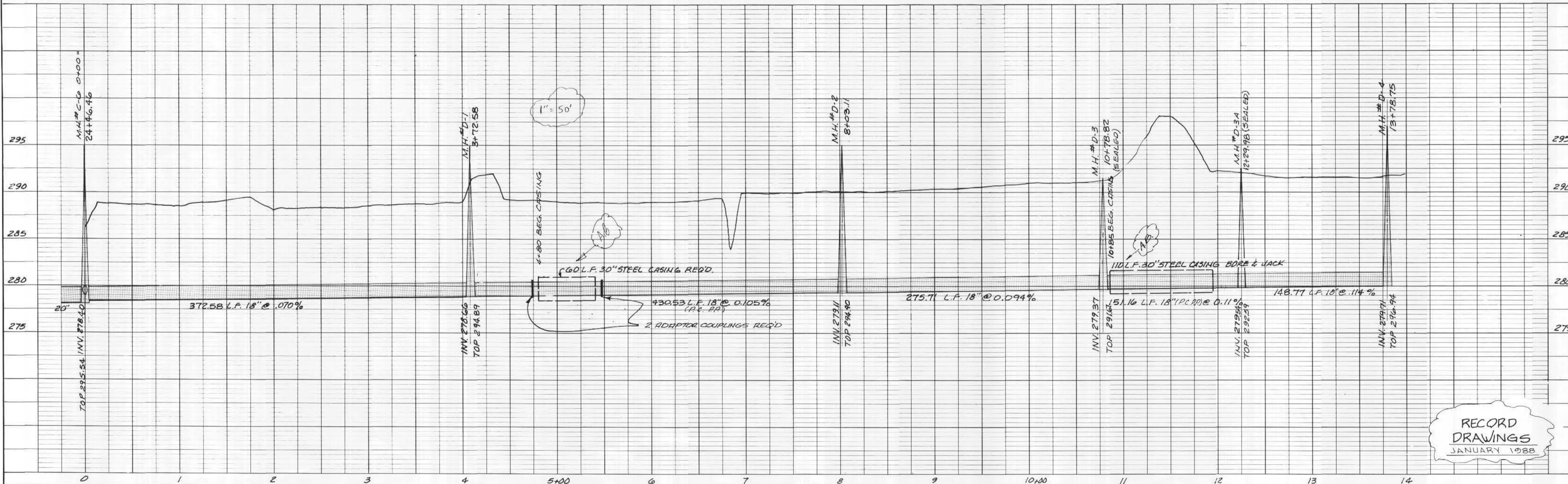
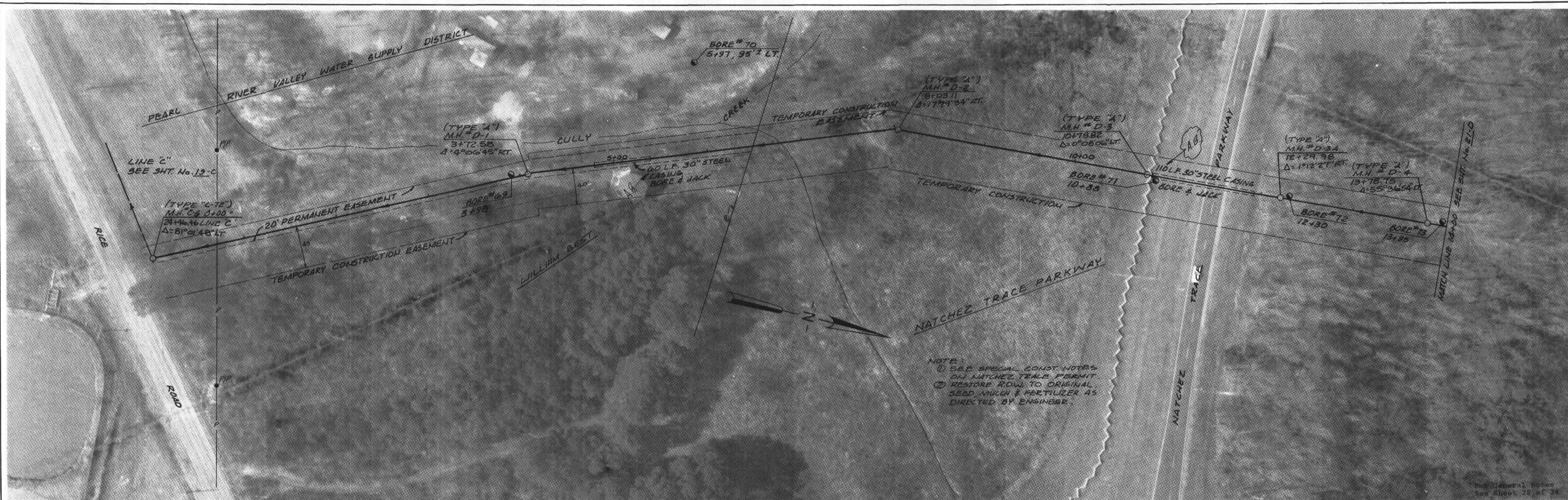

NOTE:  
 1) SEE SPECIAL CONST. NOTES ON NATCHEZ TRACE PERMIT  
 2) RESTORE ROW TO ORIGINAL SEED, MULCH & FERTILIZER AS DIRECTED BY ENGINEER

RECORD DRAWINGS  
 JANUARY 1988

JOE A. WAGGONER  
 Civil Engineer - Brandon/Jackson, Miss.

EAST MADISON COUNTY SEWAGE DISPOSAL SYSTEM  
 SEGMENT 1 - MADISON COUNTY PORTION  
 EPA PROJECT NO. C280392-020

SHEET NO.  
 20 OF 34

DATE: \_\_\_\_\_ BY: \_\_\_\_\_  
 DRAWN BY: \_\_\_\_\_  
 CHECKED BY: \_\_\_\_\_  
 DATE: \_\_\_\_\_ BY: \_\_\_\_\_  
 DATE: \_\_\_\_\_ BY: \_\_\_\_\_

PLAN  
 NOTE BOOK  
 NO. \_\_\_\_\_

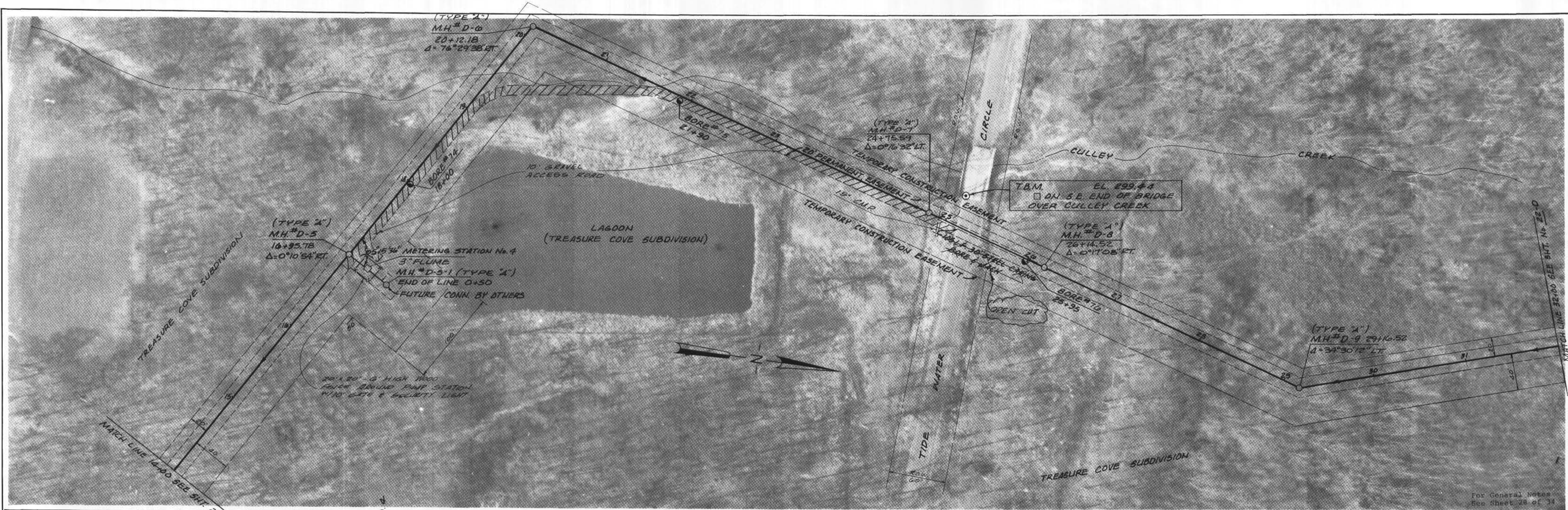

DATE: \_\_\_\_\_ BY: \_\_\_\_\_  
 DRAWN BY: \_\_\_\_\_  
 CHECKED BY: \_\_\_\_\_  
 DATE: \_\_\_\_\_ BY: \_\_\_\_\_  
 DATE: \_\_\_\_\_ BY: \_\_\_\_\_

PROFILE  
 NOTE BOOK  
 NO. \_\_\_\_\_

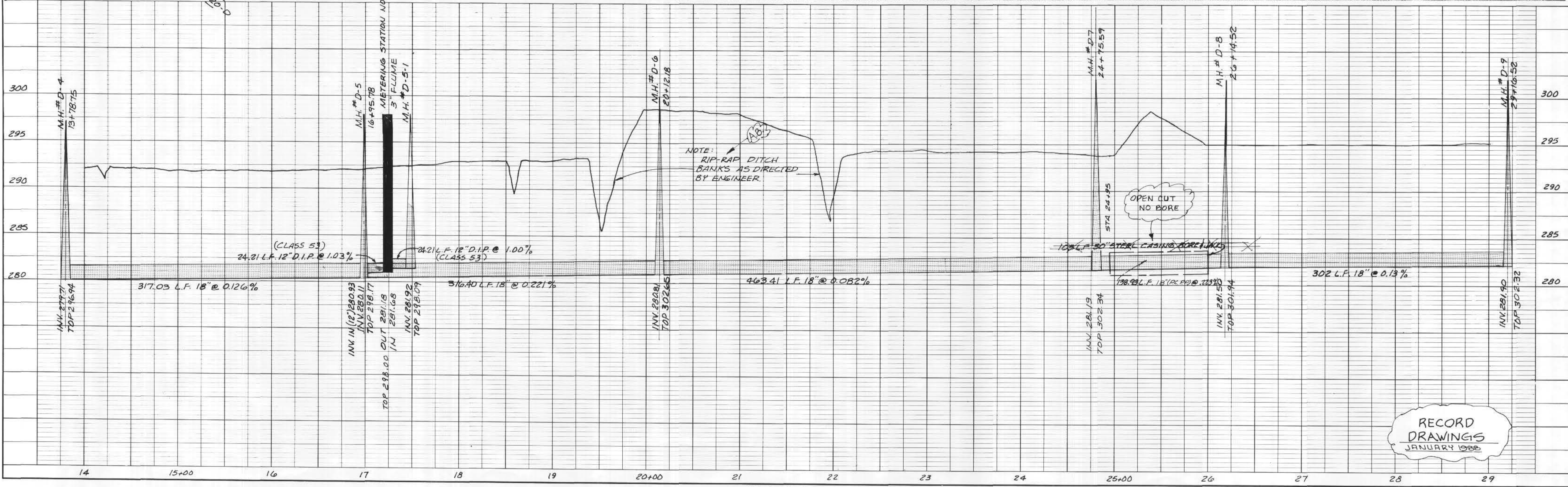

RECORD  
 DRAWINGS  
 JANUARY 1988

JOE A. WAGGONER  
 Civil Engineer - Brandon / Jackson, Miss.

EAST MADISON COUNTY SEWAGE DISPOSAL SYSTEM  
 SEGMENT 1 - MADISON COUNTY PORTION  
 EPA PROJECT NO. C280392-020

SHEET NO.  
 210 OF 34

DATE: \_\_\_\_\_  
 BY: \_\_\_\_\_  
 CHECKED: \_\_\_\_\_  
 NO. \_\_\_\_\_

DATE: \_\_\_\_\_  
 BY: \_\_\_\_\_  
 CHECKED: \_\_\_\_\_  
 NO. \_\_\_\_\_

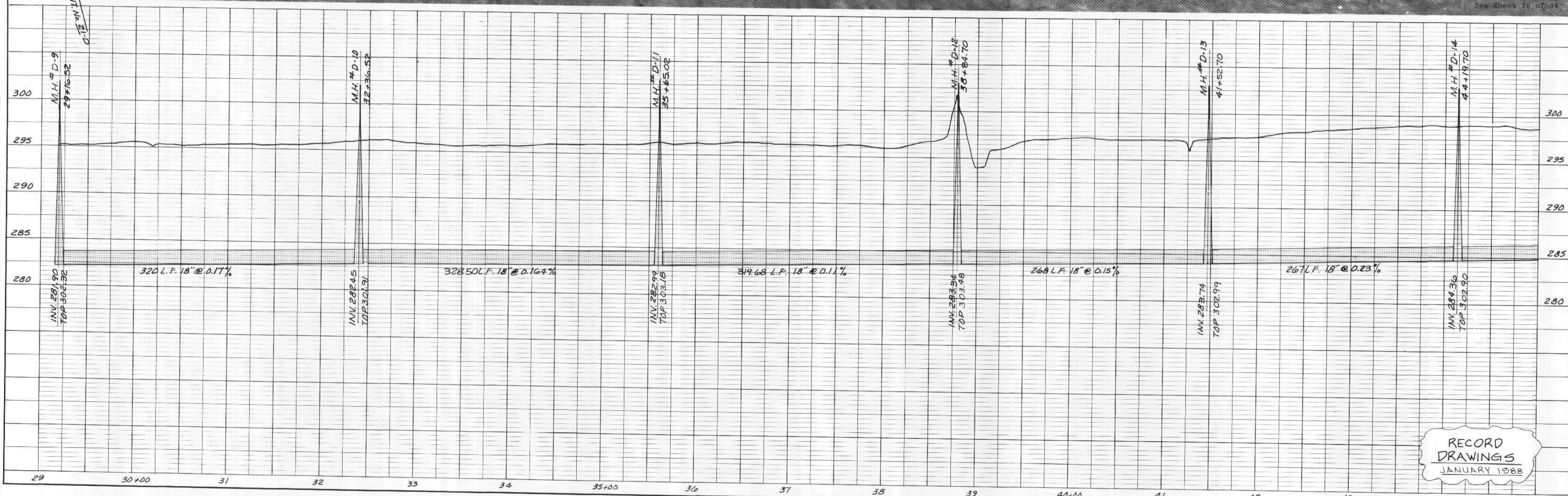
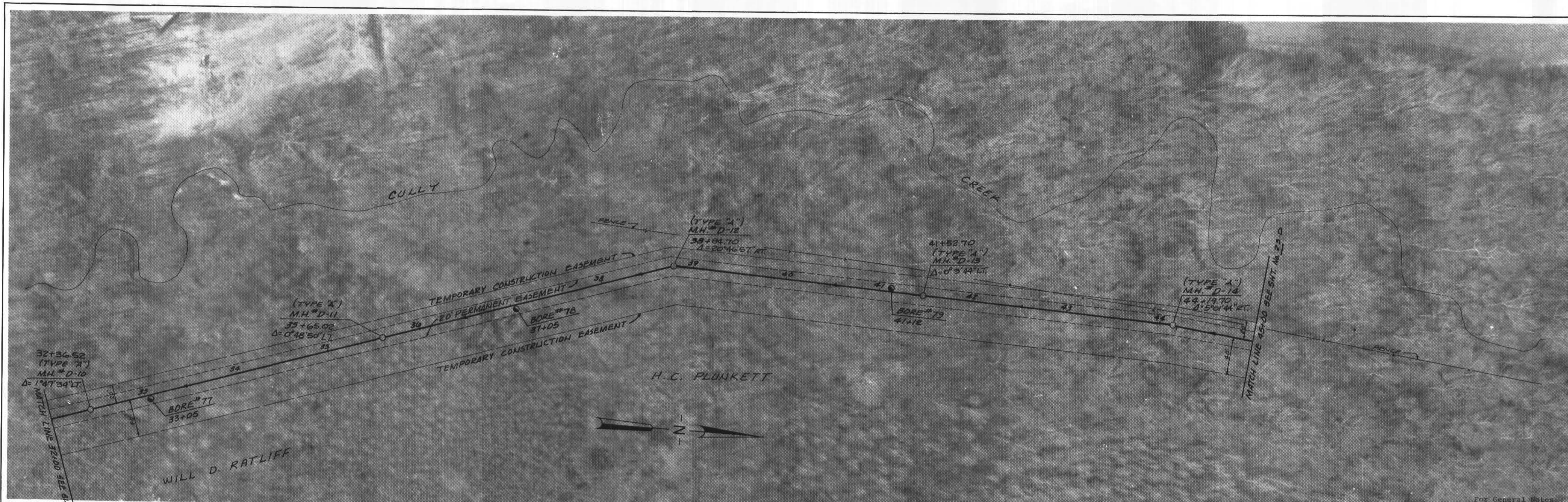

RECORD DRAWINGS  
 JANUARY 1988

JOE A. WAGGONER  
 Civil Engineer - Brandon / Jackson, Miss.

EAST MADISON COUNTY SEWAGE DISPOSAL SYSTEM  
 SEGMENT I - MADISON COUNTY PORTION  
 EPA PROJECT NO. C280392-020

SHEET NO.  
 22D OF 34

DATE: \_\_\_\_\_  
 BY: \_\_\_\_\_  
 SURVEIL: \_\_\_\_\_  
 PLAN NOTE BOOK: \_\_\_\_\_  
 NO. \_\_\_\_\_

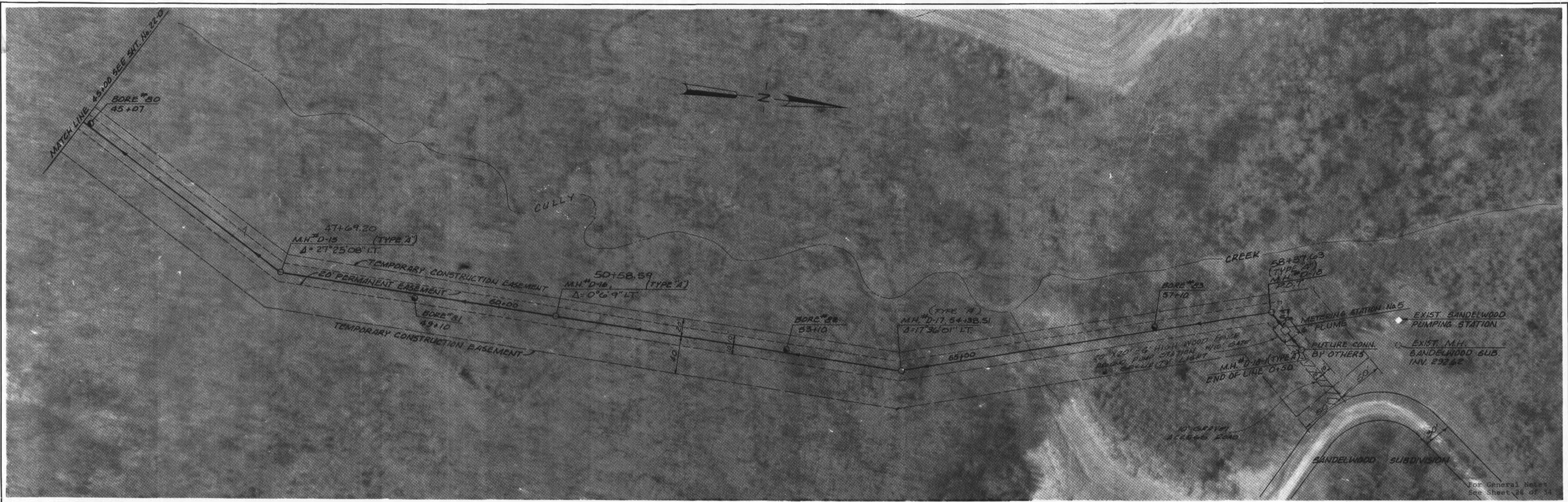

DATE: \_\_\_\_\_  
 BY: \_\_\_\_\_  
 SURVEIL: \_\_\_\_\_  
 PROFILE NOTE BOOK: \_\_\_\_\_  
 NO. \_\_\_\_\_

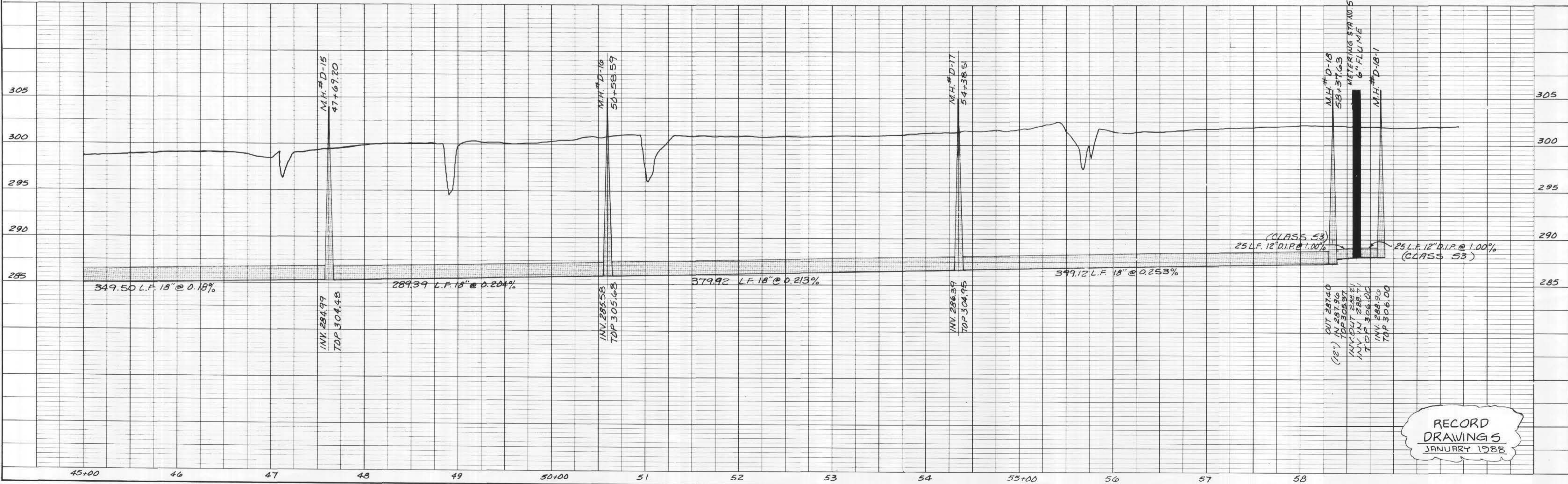

RECORD DRAWINGS  
 JANUARY 1988

JOE A. WAGGONER  
 Civil Engineer - Brandon / Jackson, Miss.

EAST MADISON COUNTY SEWAGE DISPOSAL SYSTEM  
 SEGMENT 1 - MADISON COUNTY PORTION  
 EPA PROJECT NO. C280392-020

SHEET NO.  
 23D OF 34



DATE: \_\_\_\_\_  
 BY: \_\_\_\_\_  
 SURVEYED: \_\_\_\_\_  
 PLAN NOTE BOOK: \_\_\_\_\_  
 ALIGNMENT CHECKED: \_\_\_\_\_  
 E. OF WAY CHECKED: \_\_\_\_\_  
 NO. \_\_\_\_\_

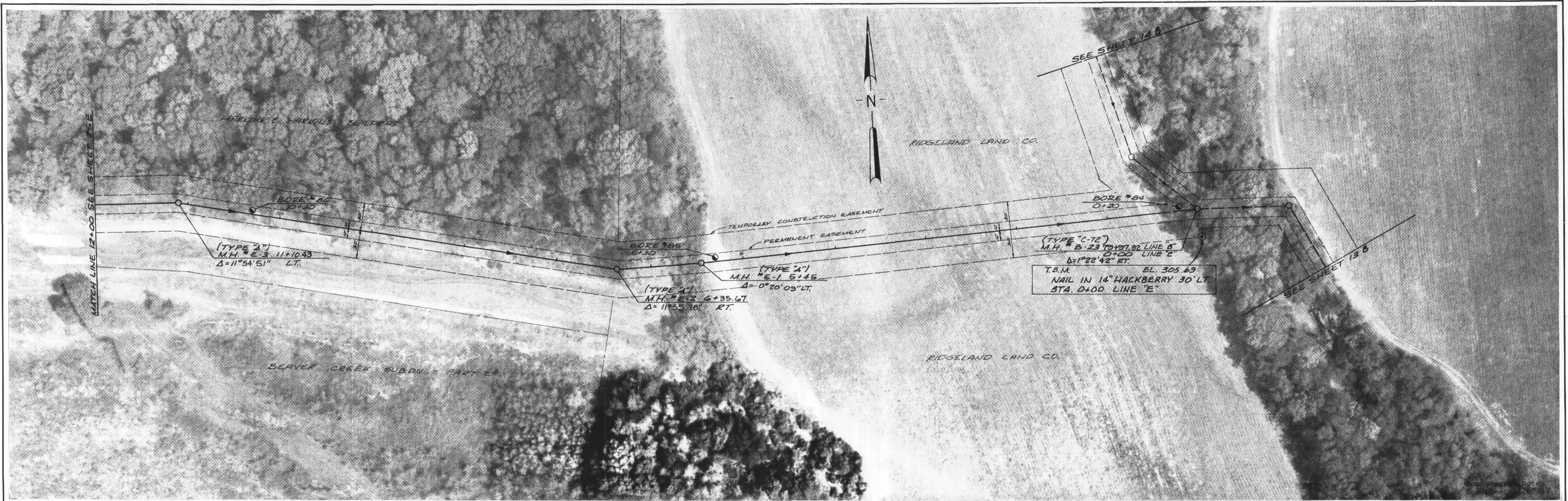

DATE: \_\_\_\_\_  
 BY: \_\_\_\_\_  
 SURVEYED: \_\_\_\_\_  
 PROFILE NOTE BOOK: \_\_\_\_\_  
 E. OF WAY CHECKED: \_\_\_\_\_  
 E. OF WAY CHECKED: \_\_\_\_\_  
 NO. \_\_\_\_\_

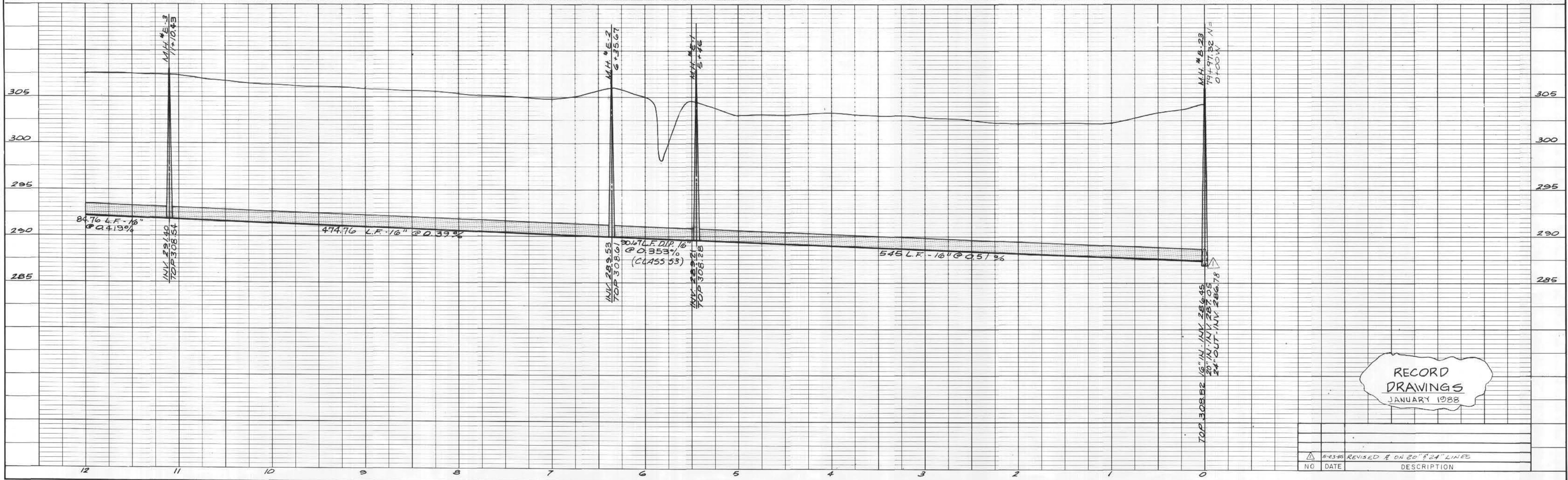

RECORD DRAWINGS  
 JANUARY 1988

NO.	DATE	DESCRIPTION

JOE A. WAGGONER  
 Civil Engineer - Brandon / Jackson, Miss.

EAST MADISON COUNTY SEWAGE DISPOSAL SYSTEM  
 SEGMENT I - MADISON COUNTY PORTION  
 EPA PROJECT NO. C280392-020

SHEET NO.  
 24 E OF 34

DATE: \_\_\_\_\_  
 BY: \_\_\_\_\_  
 CHECKED: \_\_\_\_\_  
 NO. \_\_\_\_\_

DATE: \_\_\_\_\_  
 BY: \_\_\_\_\_  
 CHECKED: \_\_\_\_\_  
 NO. \_\_\_\_\_

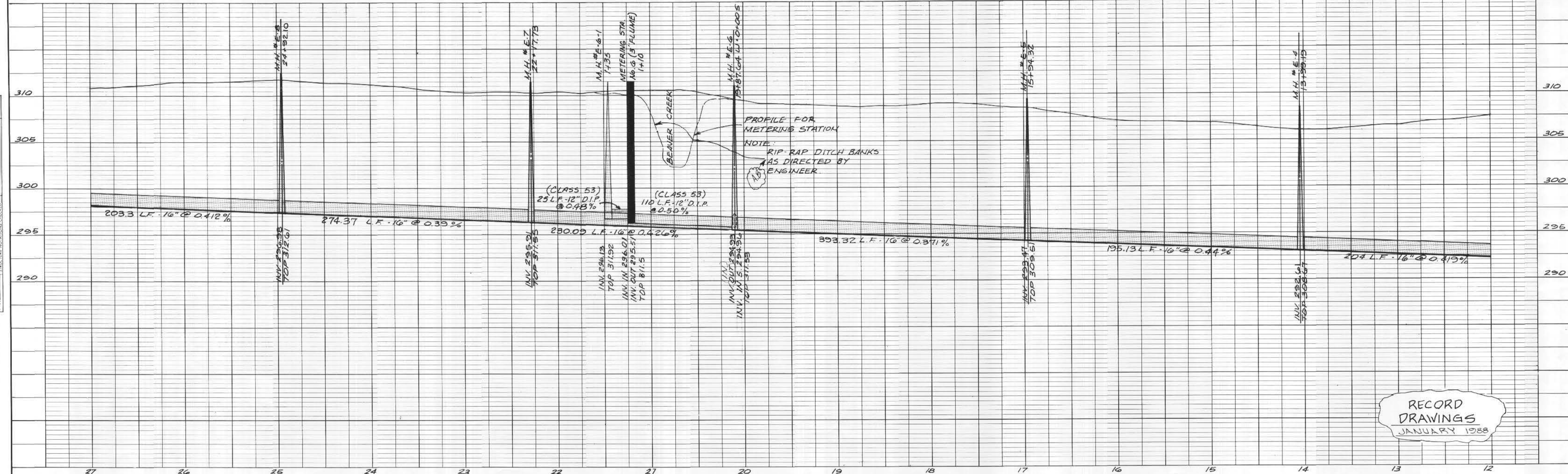

RECORD  
 DRAWINGS  
 JANUARY 1988

JOE A. WAGGONER  
 Civil Engineer - Brandon/Jackson, Miss.

EAST MADISON COUNTY SEWAGE DISPOSAL SYSTEM  
 SEGMENT 1 - MADISON COUNTY PORTION  
 EPA PROJECT NO. C280392-020

SHEET NO.  
 25 E OF 34

DATE	
BY	
NO.	
PLAN	
NOTE BOOK	
NO.	

DATE	
BY	
NO.	
PROFILE	
NOTE BOOK	
NO.	

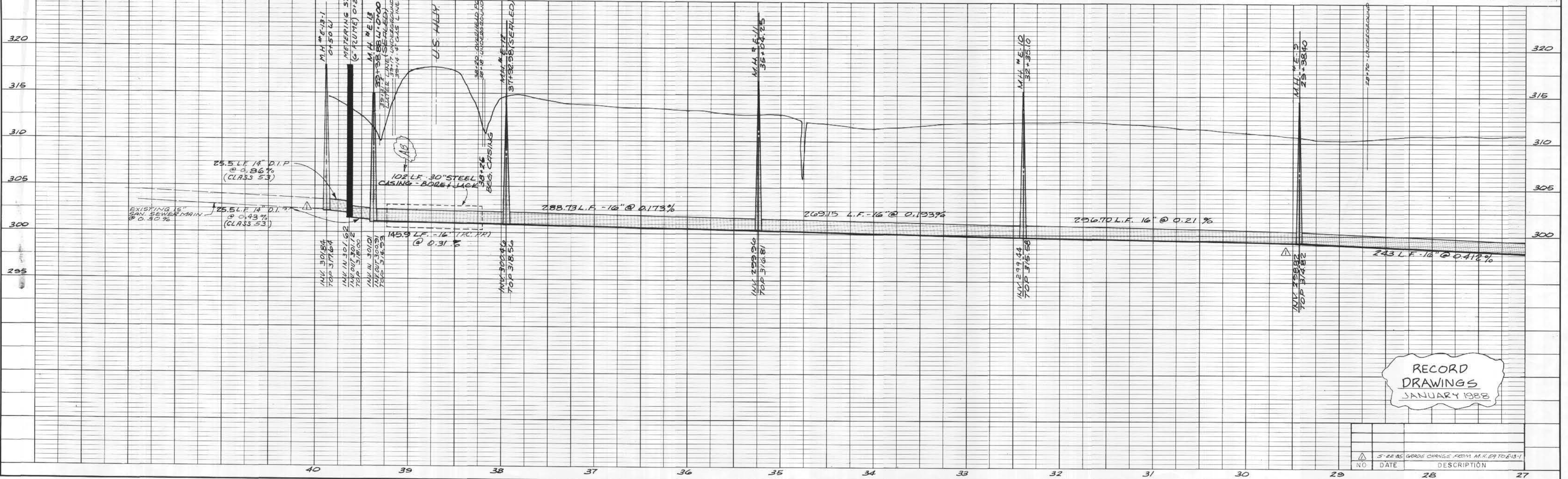

RECORD  
DRAWINGS  
JANUARY 1988

NO.	DATE	DESCRIPTION
1	5-22-85	GRADE CHANGE FROM M.H. E-9 TO E-13-1

JOE A. WAGGONER  
Civil Engineer - Brandon / Jackson, Miss.

EAST MADISON COUNTY SEWAGE DISPOSAL SYSTEM  
SEGMENT 1 - MADISON COUNTY PORTION  
EPA PROJECT NO. C280362-020

SHEET NO.  
26 E OF 34