

GREENBROOK
a subdivision
RIDGELAND, MISSISSIPPI

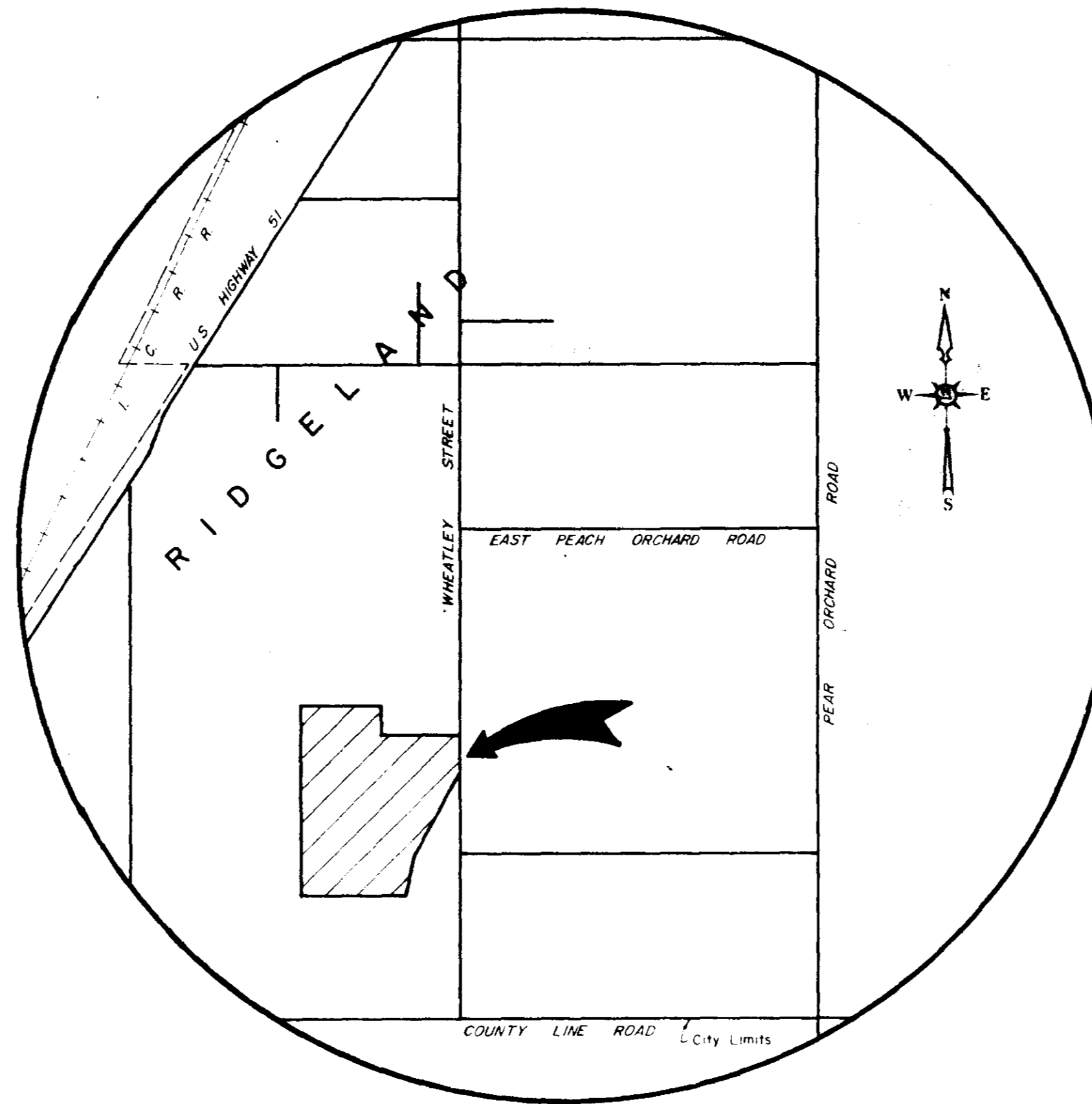

"As Built"
APRIL 17, 1976

Case & Associates, Inc.
Continental Consultants, Inc.
june, 1977

PWP-00700



COUNTY LINE

ROADS

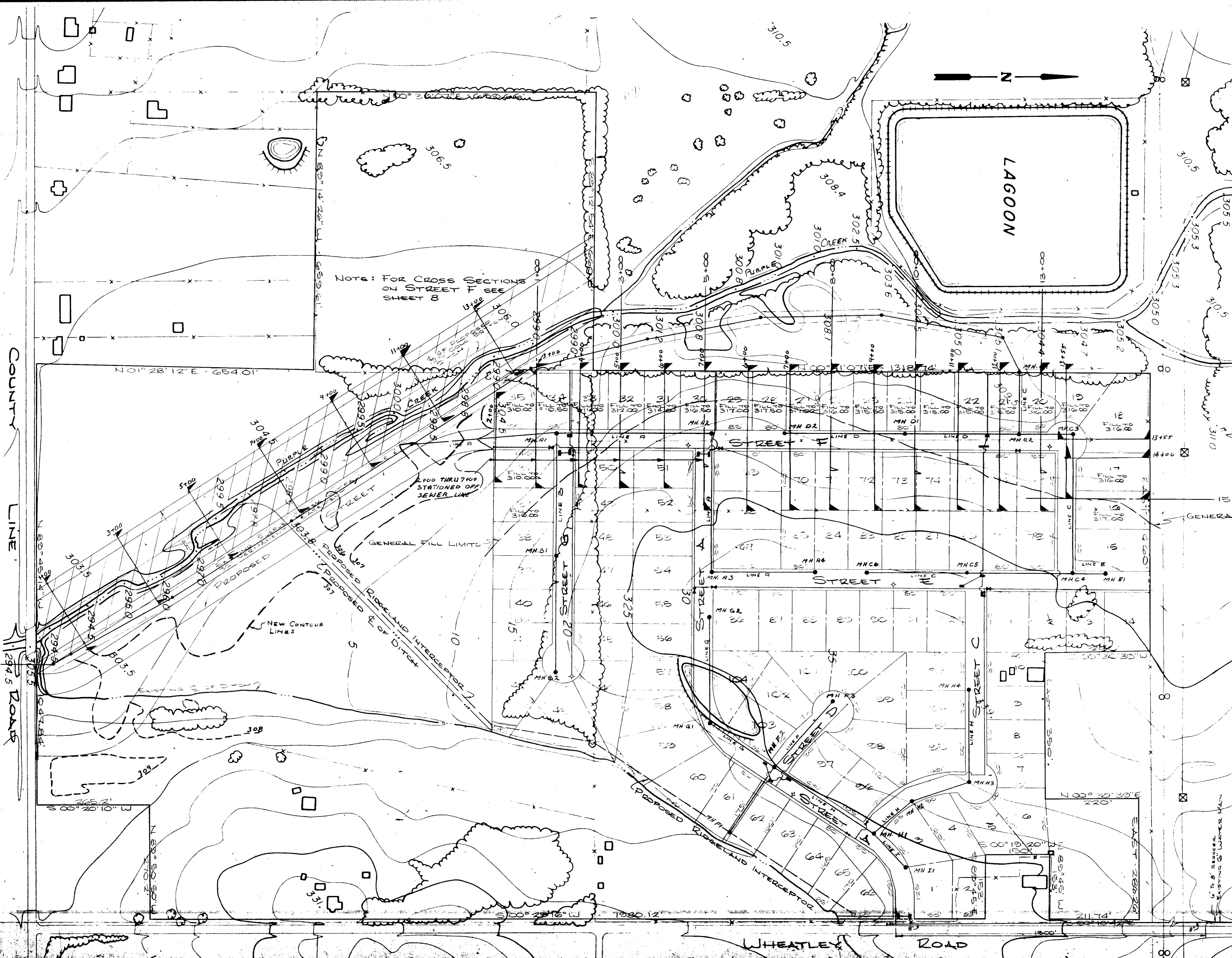

NOTE: FOR CROSS SECTIONS ON STREET F SEE SHEET 8

SPECIAL SECTIONS ADDED 2-13-78 TO REFLECT AS BUILT CONDITIONS SEE SHEET A1 - A3 FEB. 13, 1978

NOTE: ALL SANITARY SEWER LINES ARE 8" EXCEPT SERVICE CONNECTIONS WHICH ARE 6" ALL WATER LINES ARE 6" C.I. EXCEPT SERVICE CONNECTIONS AND OTHERWISE NOTED

"AS BUILT" April 17, 1978

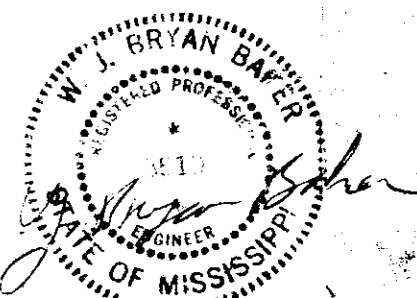

GREENBROOK.		
Water and Sewer Layout		
CASE and ASSOCIATES, INC. Jackson, Mississippi		
SCALE: 1" = 100'	DATE: June, 1977	SHEET 2 OF 2

DATE: _____
 BY: _____
 PROJECT: _____
 NOTE BOOK: _____
 NO. _____

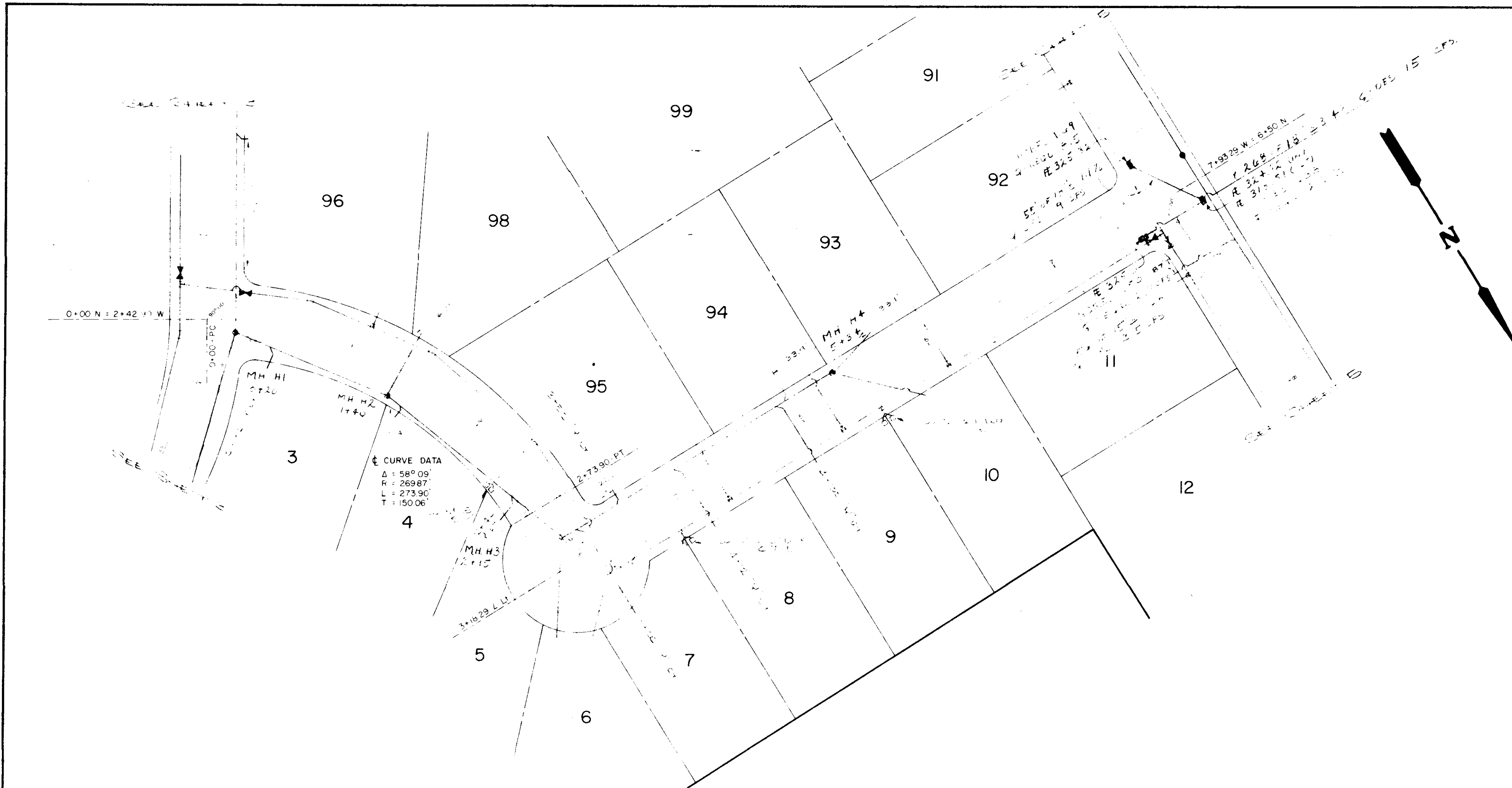

"AS BUILT"
 APRIL 17, 1978

GREENBROOK
STREET C
 CASE and ASSOCIATES, INC.
 JACKSON, MISSISSIPPI
 SCALE: 1" = 50' Horiz, 1" = 5' Vert | DATE: June, 1977 | SHEET 4 OF 8

DATE: _____
 BY: _____
 PROJECT: _____
 NOTE BOOK: _____
 NO. _____

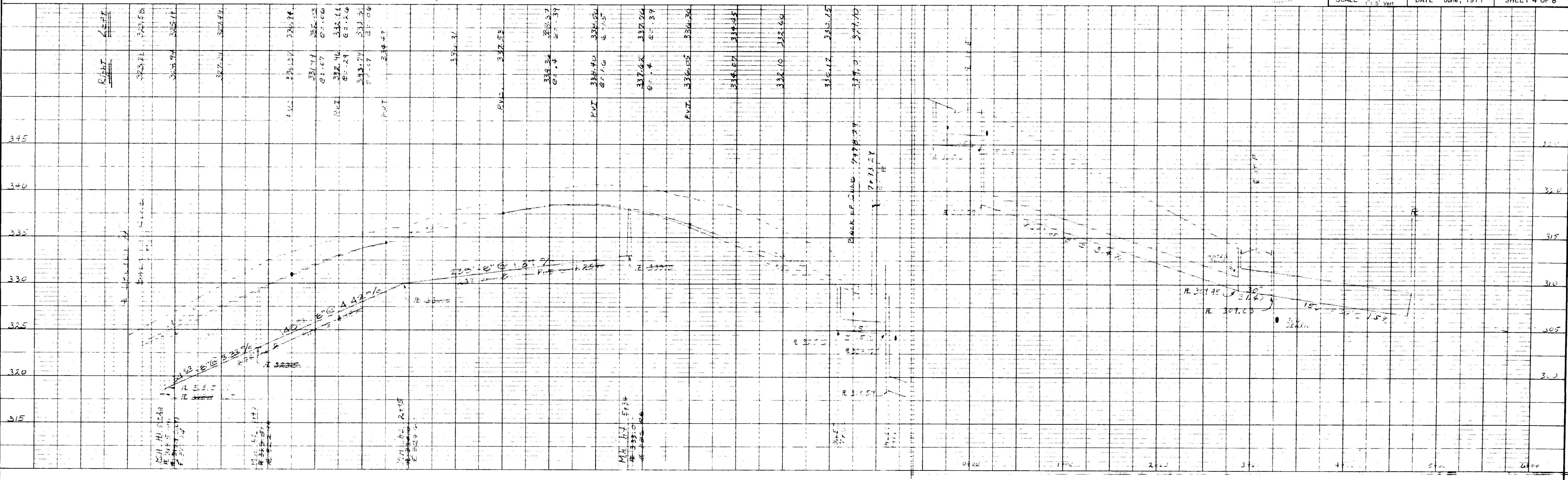

PLAN
 NOTE BOOK
 NO. 1

PROFILE
 NOTE BOOK
 NO. 1

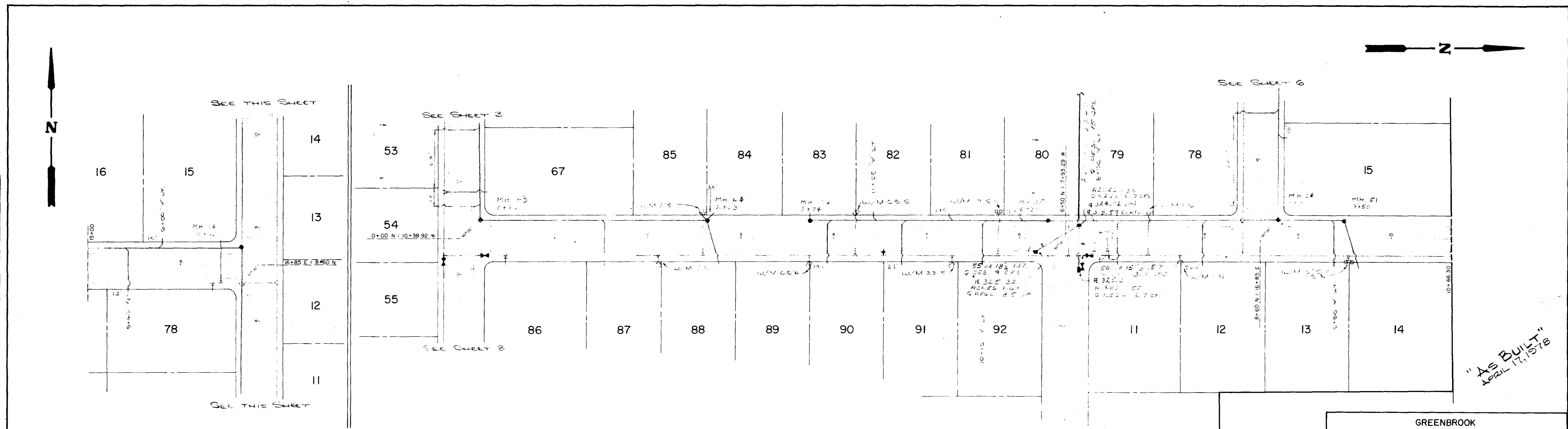
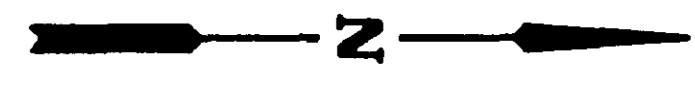
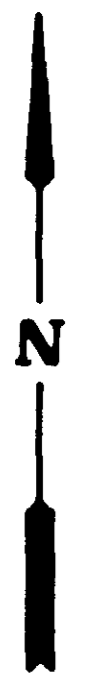

GREENBROOK
STREET E
 CASE and ASSOCIATES, INC.
 Jackson, Mississippi
 SCALE: 1" = 50' Horiz.
 1" = 5' Vert. DATE: June, 1977 SHEET 5 OF 8

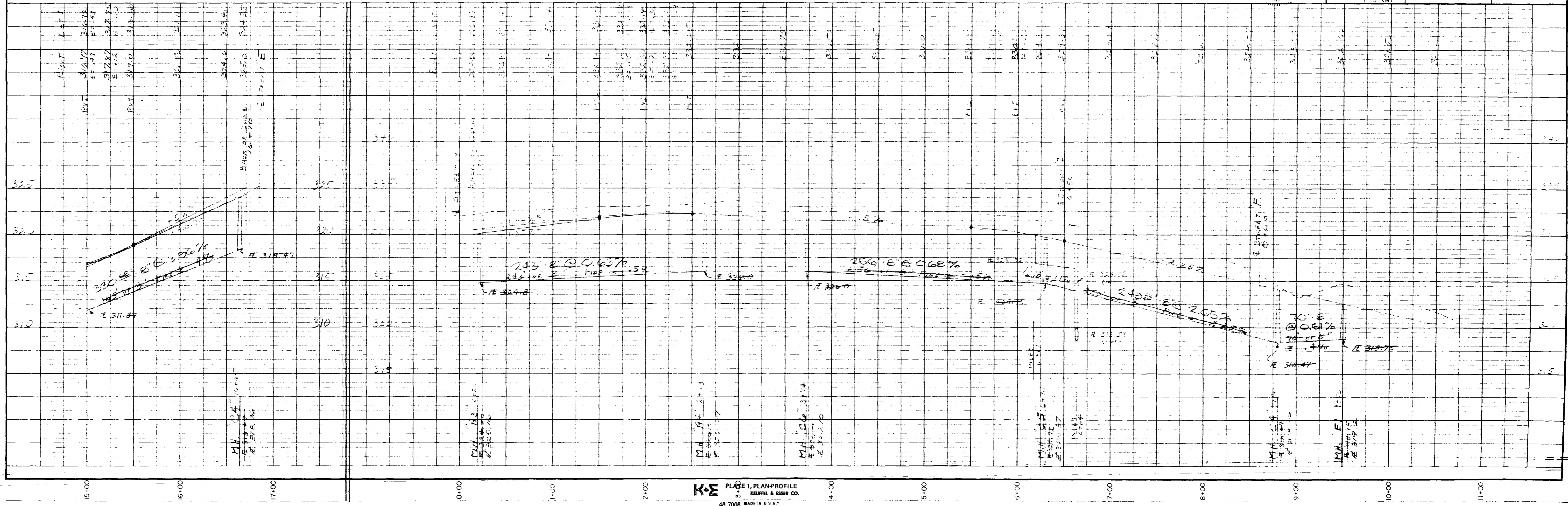

DATE: _____ BY: _____
 PLAN
 NOTE BOOK: _____
 ALTIMETER CHECKED: _____
 #1. OF MANY CHECKED: _____

DATE: _____ BY: _____
 PROFILE
 NOTE BOOK: _____
 GRADES CHECKED: _____
 SUBCUTAL NOTATIONS CHECKED: _____

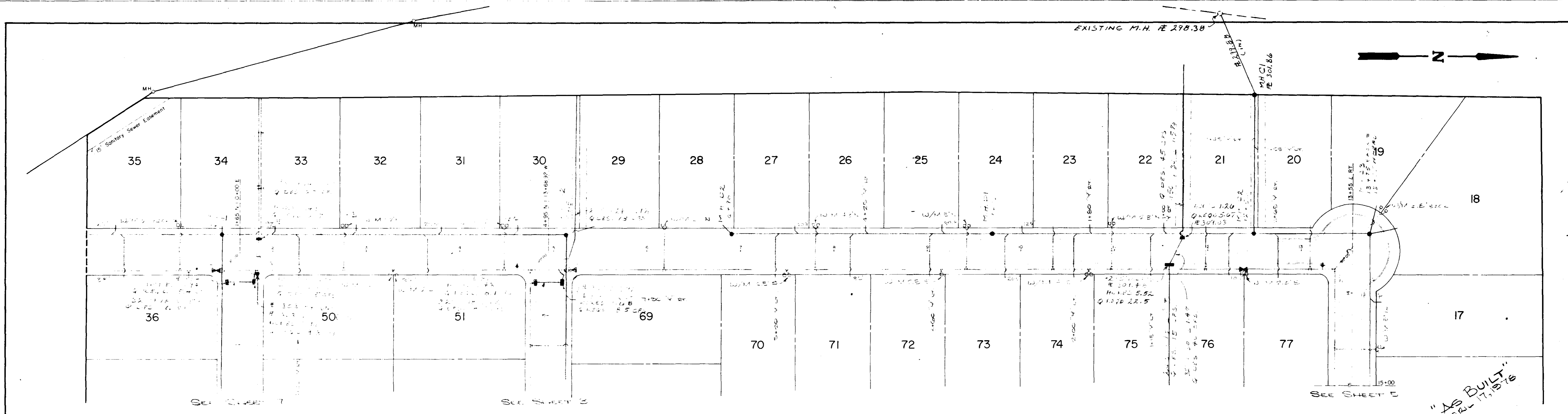

GREENBROOK
STREET F
 CASE and ASSOCIATES, INC.
 JACKSON, MISSISSIPPI

SCALE: 1" = 50' Horiz
 1" = 5' Vert DATE: June, 1977 SHEET 6 OF 8

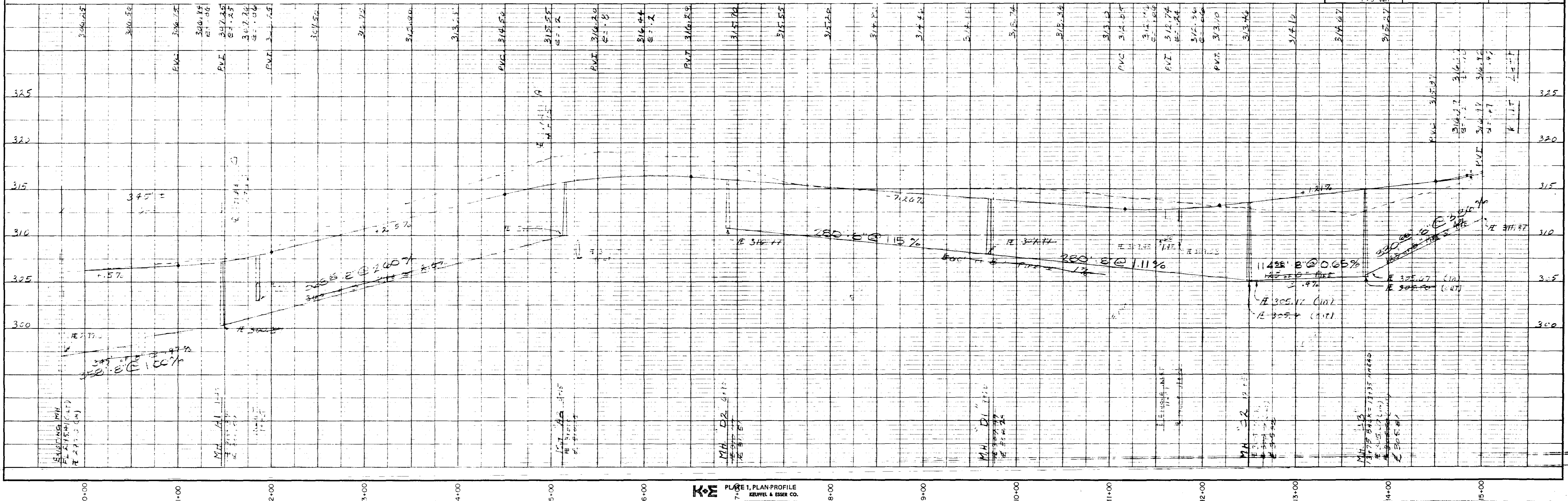

PLAN
 SURVEYED BY: _____ DATE: _____
 NOTED BY: _____
 CHECKED BY: _____
 NO. OF W/MS CHECKED: _____

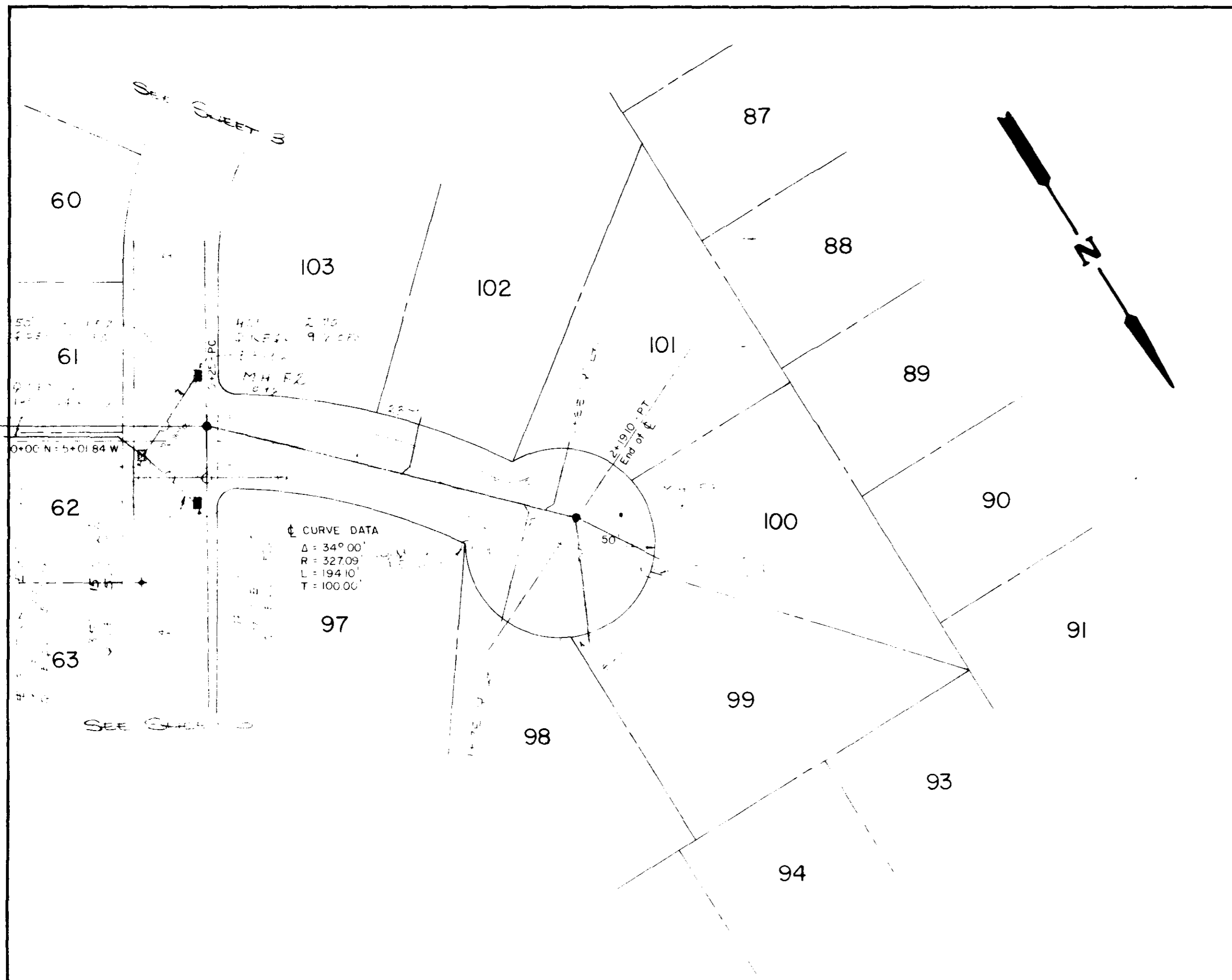

PROFILE
 SURVEYED BY: _____ DATE: _____
 NOTED BY: _____
 CHECKED BY: _____
 NO. OF W/MS CHECKED: _____

