

NEW wood fence

EXISTING wood fence

NEW wood fence

EXISTING wood fence

6:50

NEW wood c/c fence

# JESSAMINE CEMETARY FENCE

By JEF COAT FENCE CO. INC.

REVISED LAYOUT

Existing 5ft chain link

Removed chain link

EXISTING ARCH TO REMAIN

EXISTING COLUMNS & WALLS - FACE WITH NEW BRICK TO MATCH NEW GATE STRUCTURE

5' Ht. ornamental iron

5' HT ornamental

New BRICK COLUMN

BRICK COLUMNS DOUBLE GATES - 6ft. Ht.

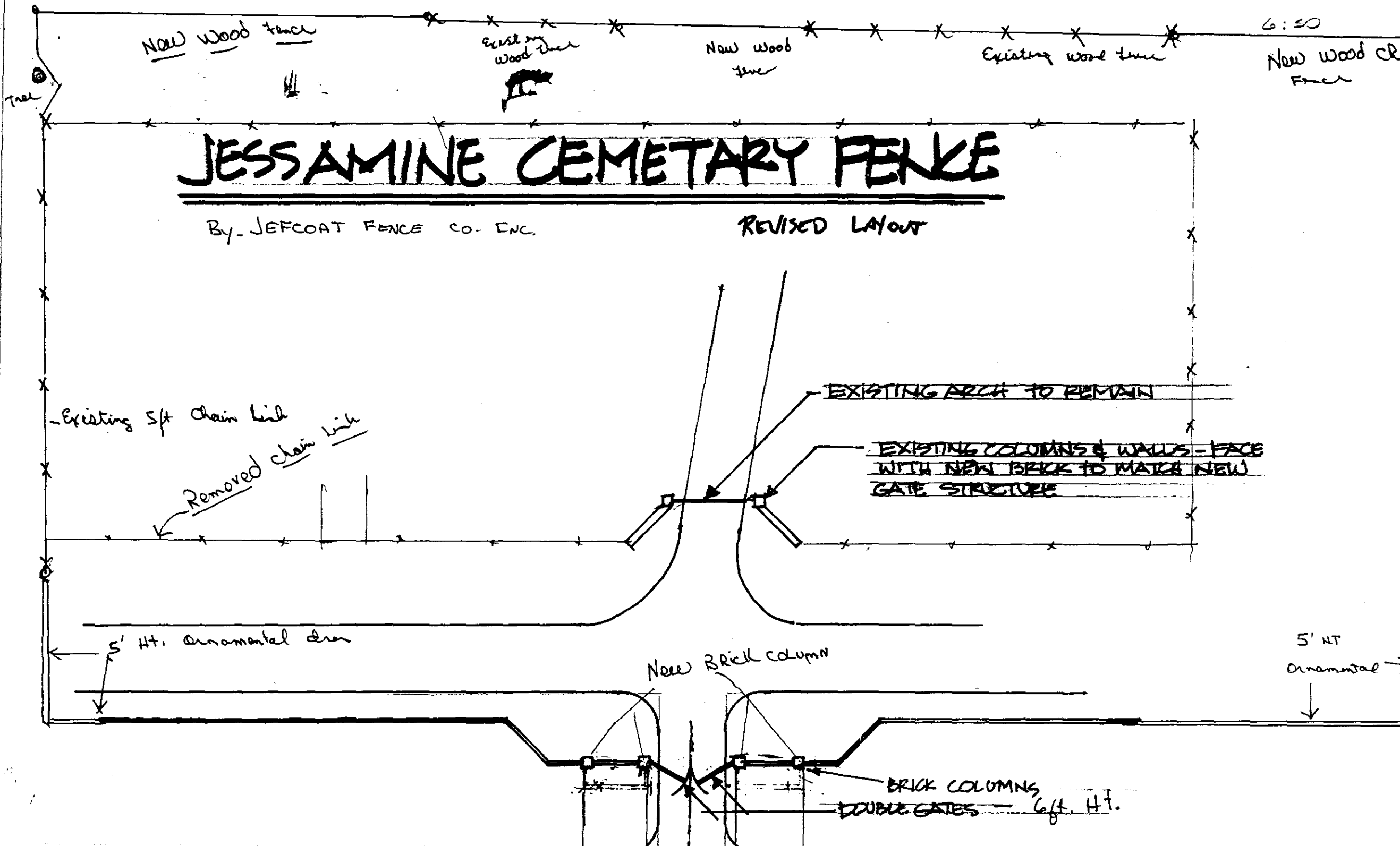

# JESSAMINE CEMETARY FENCE

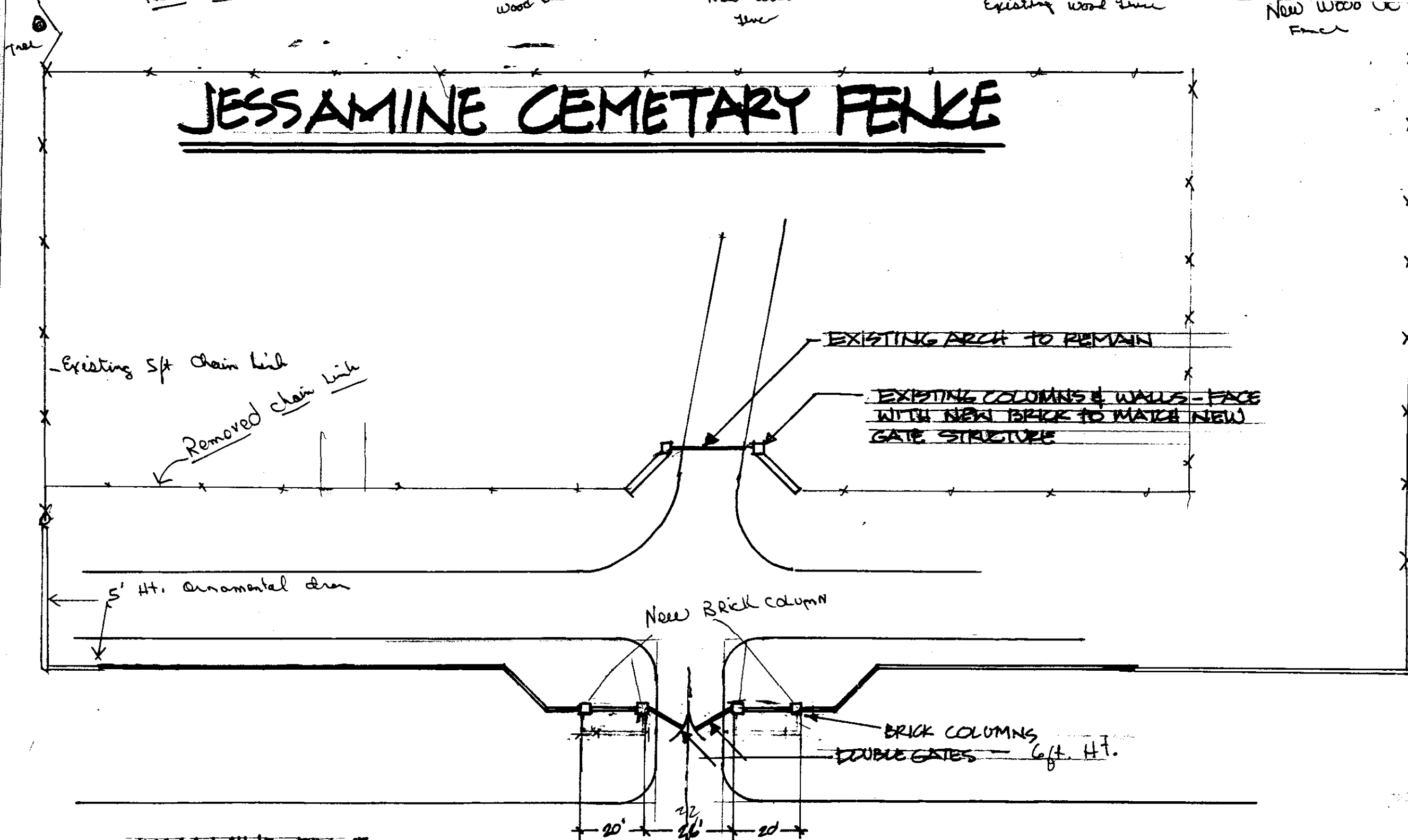



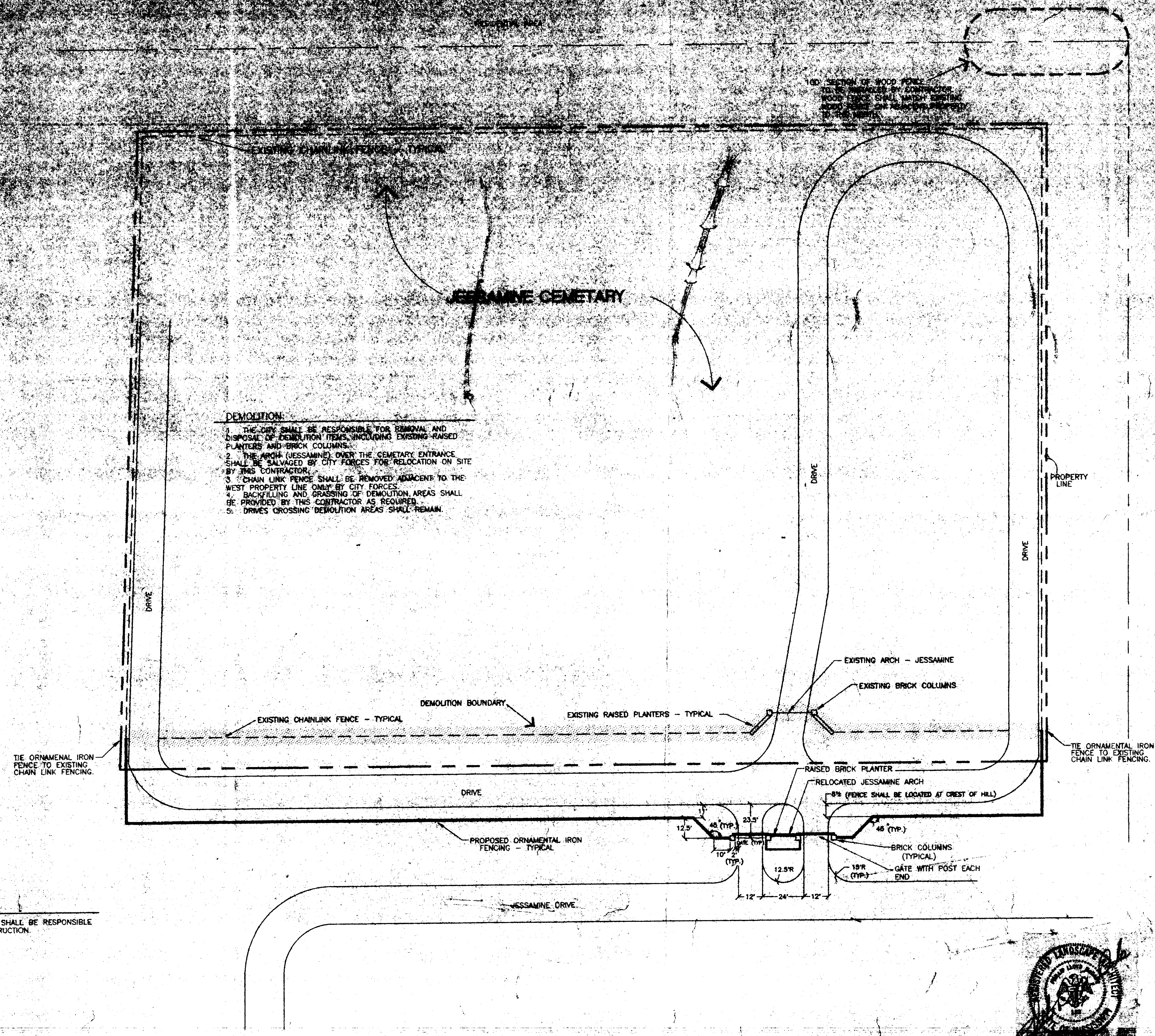

100' SECTION OF WOOD FENCE TO BE REMOVED BY CONTRACTOR. WOOD FENCE SHALL MATCH EXISTING WOOD FENCE ON REMAINING PORTION OF THE SITE.

- DEMOLITION:**
1. THE CITY SHALL BE RESPONSIBLE FOR REMOVAL AND DISPOSAL OF EXISTING IRON ITEMS INCLUDING EXISTING RAISED PLANTERS AND BRICK COLUMNS.
  2. THE ARCH (JESSAMINE) OVER THE CEMETARY ENTRANCE SHALL BE SALVAGED BY CITY FORCES FOR RELOCATION ON SITE BY THIS CONTRACTOR.
  3. CHAIN LINK FENCE SHALL BE REMOVED ADJACENT TO THE WEST PROPERTY LINE ONLY BY CITY FORCES.
  4. BACKFILLING AND GRASSING OF DEMOLITION AREAS SHALL BE PROVIDED BY THIS CONTRACTOR AS REQUIRED.
  5. DRIVES CROSSING DEMOLITION AREAS SHALL REMAIN.

- CONSTRUCTION NOTES:**
1. THE CITY OF RIDGELAND SHALL BE RESPONSIBLE FOR ALL ROAD/DRIVE CONSTRUCTION.

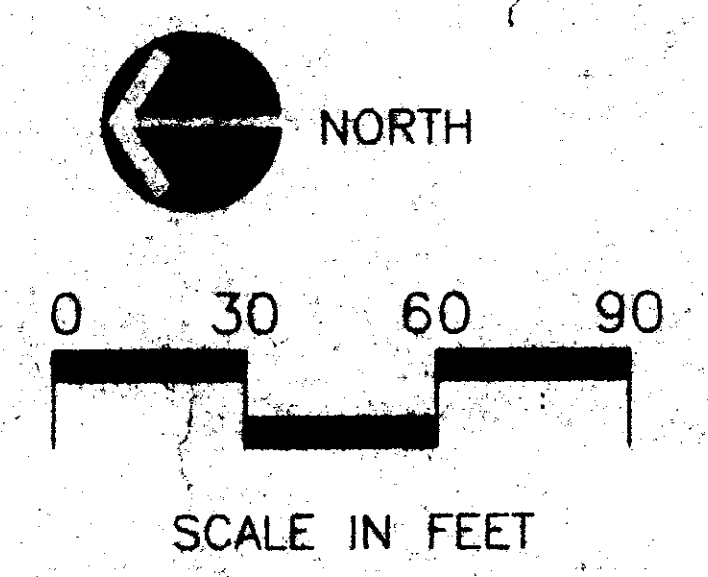

BASE DATA PROVIDED BY OWNER.  
BASE DATA PREPARED BY WAGGONER ENGINEERING, INC. DATED MAY 9, 1989.

**PWP-01011**

• JESSAMINE CEMETARY  
 • CITY OF RIDGELAND, MISSISSIPPI  
 • OVERALL SITE PLAN

Scale 1" = 30'-0"  
 Date 8-9-94  
 Drawn by ALB  
 Checked by PLM  
 Revised  
 P.N.  
 Sheet 1/3



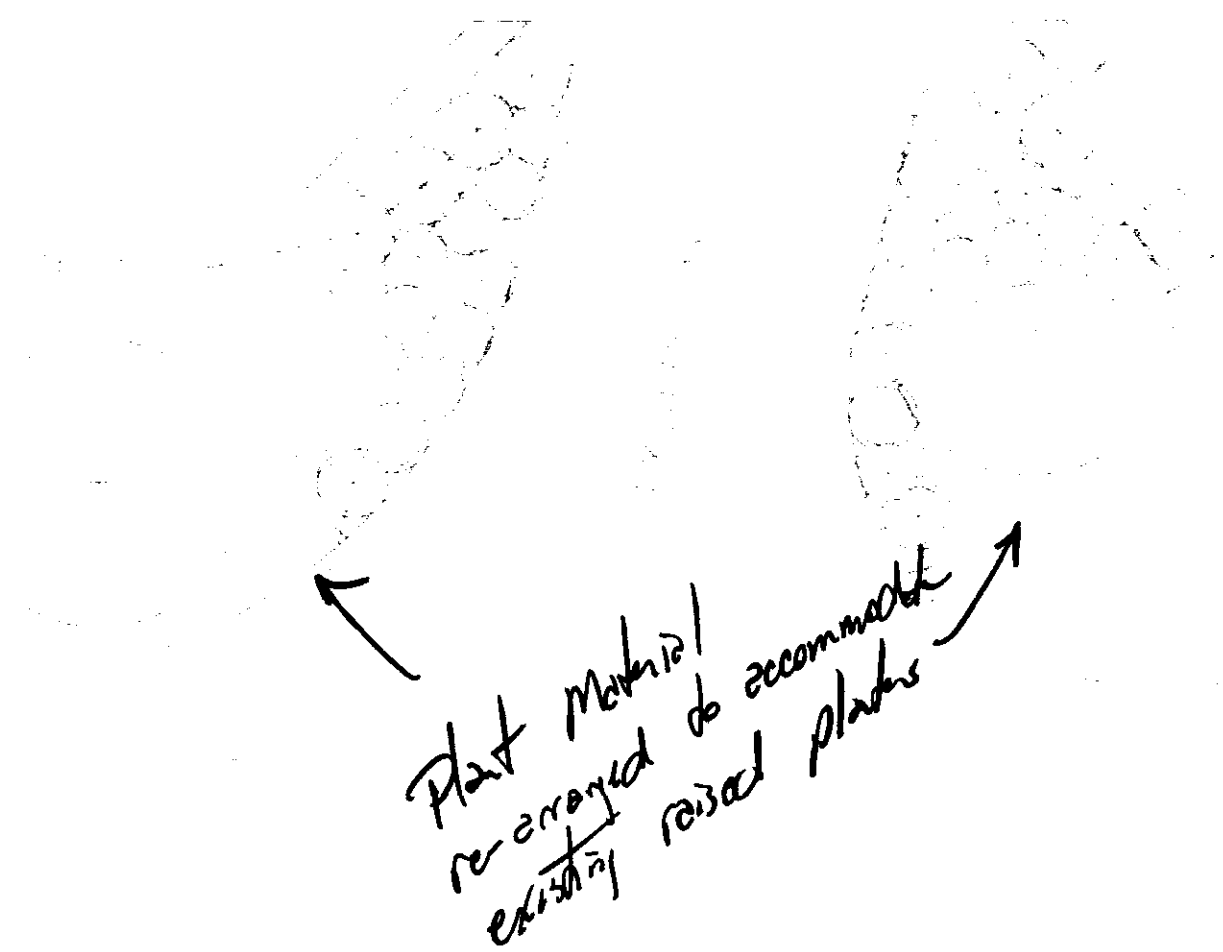

**PLANT KEY**

KEY COMMON NAME

**JESSAMINE CEMETARY  
PLANTING PLAN - REVISED**

DATE: 11/27/25 PREPARED BY: WATHERSPT IN DATE: 11/27/25

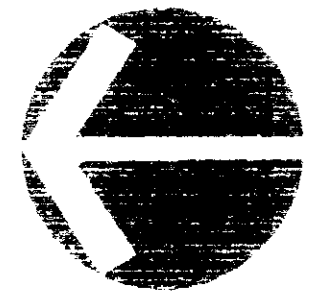

**GENERAL NOTES:**

1. ALL CONCRETE SHALL CONTAIN FROM 4 TO 5% AIR AND SHALL CONFORM TO LATEST A.C.I. SPECIFICATIONS AND HAVE A MINIMUM 28 DAY COMPRESSIVE STRENGTH OF 3000 P.S.I.
2. ALL REINFORCING STEEL SHALL BE A.S.T.M. A615 GRADE 40 FOR #3 AND #4 TIES, GRADE 60 OTHERWISE.
3. PROVIDE NECESSARY REINFORCING STEEL ACCESSORIES TO HOLD STEEL IN PROPER POSITION.
4. ALL REINFORCING IN MEMBERS IN CONTACT WITH EARTH SHALL HAVE A MINIMUM OF 2 INCHES OF CONCRETE COVER.
5. ALL FILL AND BACKFILL UNDER THE BUILDING SHALL BE SELECTED MATERIAL COMPACTED TO WITHIN 95% OF THE STANDARD PROCTOR DENSITY AT OPTIMUM MOISTURE CONTENT.

**SPECIAL FOUNDATION NOTE:**

NO GEOTECHNICAL INFORMATION WAS FURNISHED FOR THIS PROJECT. THIS ENGINEER HAS ASSUMED THAT THE SOIL CONDITIONS FOR THIS DESIGN ARE FIRM, STABLE, AND NON-EXPANSIVE AND ARE CAPABLE OF SAFELY SUPPORTING 2000#/SQ. FT. BEARING PRESSURES. BY USING THESE PLANS, THE OWNER HOLDS HARMLESS THE ENGINEER FROM ALL LIABILITY AND DAMAGES ARISING FROM UNSTABLE SOIL CONDITIONS OR FROM CONDITIONS WHERE FACTORS CAUSE SOIL CONDITIONS TO BECOME UNSTABLE AND ALLOW MOVEMENT WITHIN THE FOUNDATION AND STRUCTURAL SYSTEM. IF CONDITIONS ARE FOUND TO BE OTHER THAN HEREIN STATED, STOP OPERATIONS AND NOTIFY THE ARCHITECT SO HE CAN HAVE THE NECESSARY INVESTIGATION AND CORRECTIONS TO PLANS DONE.

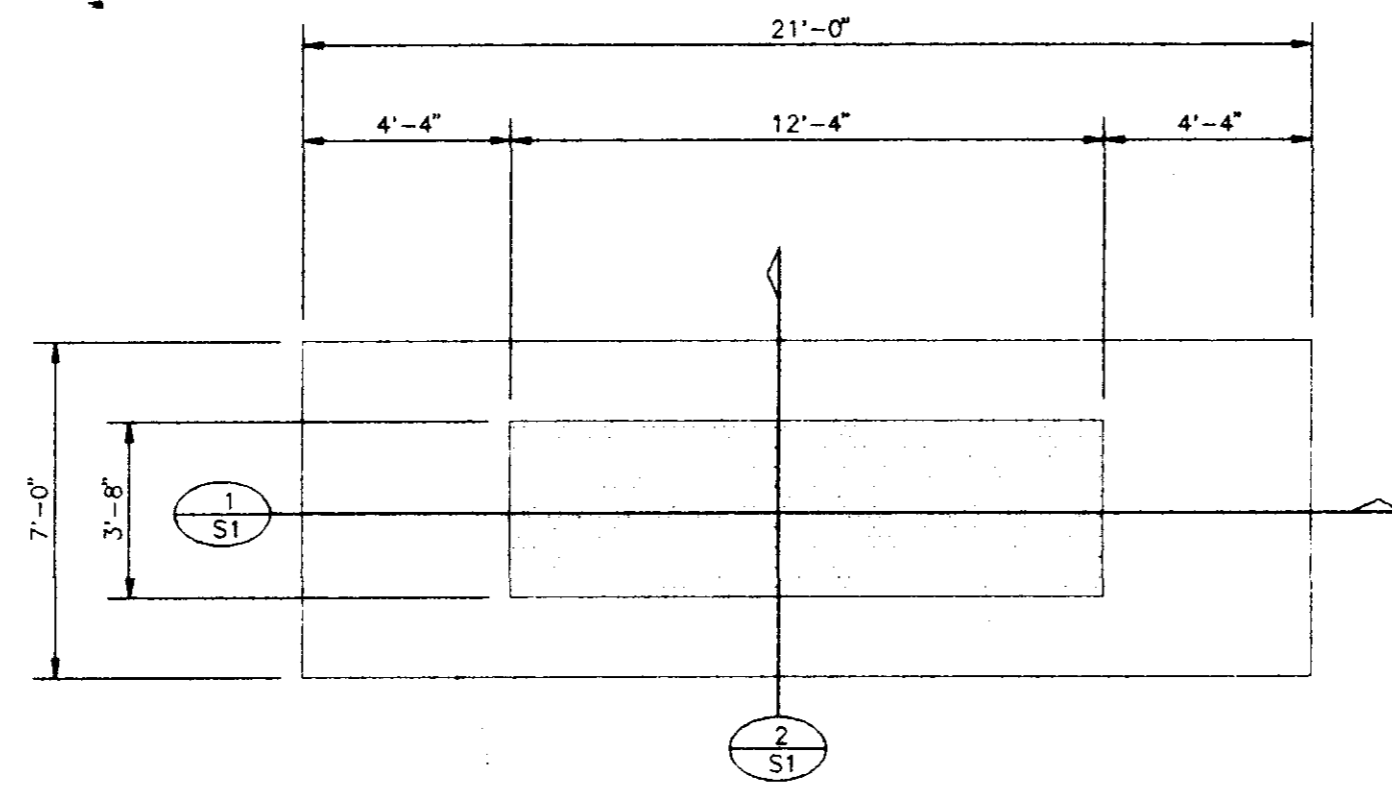

FOUNDATION PLAN 1/4"=1'-0"

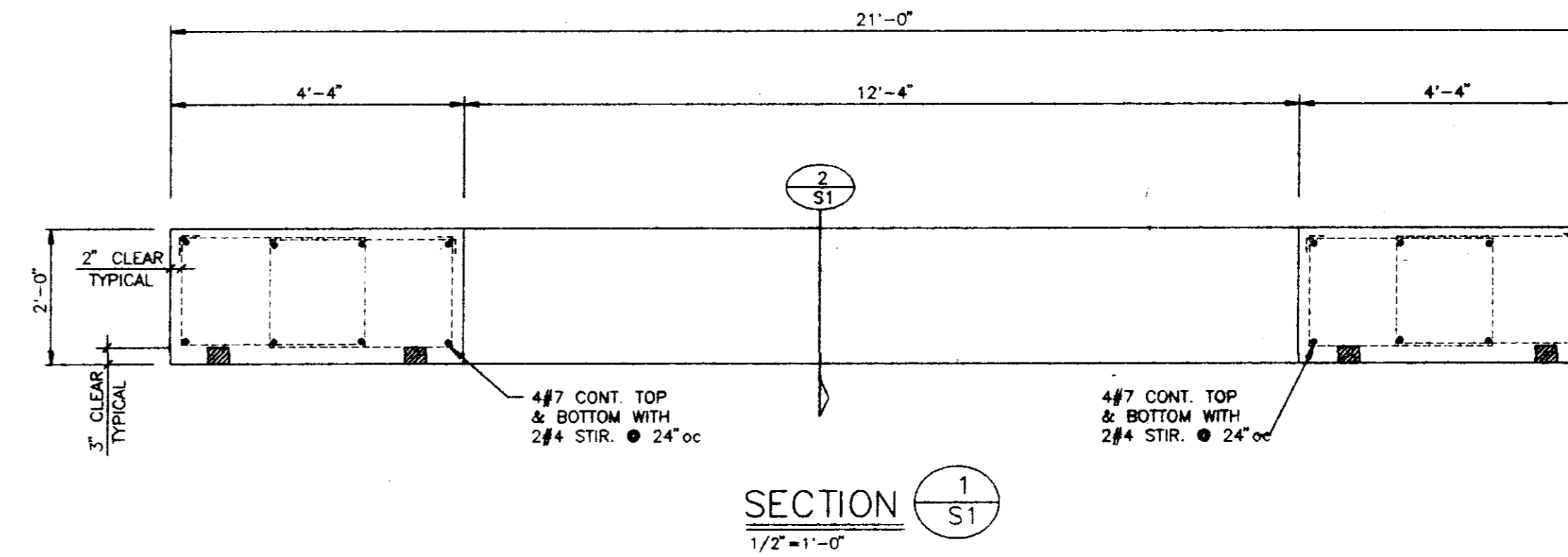

SECTION 1 S1 1/2"=1'-0"

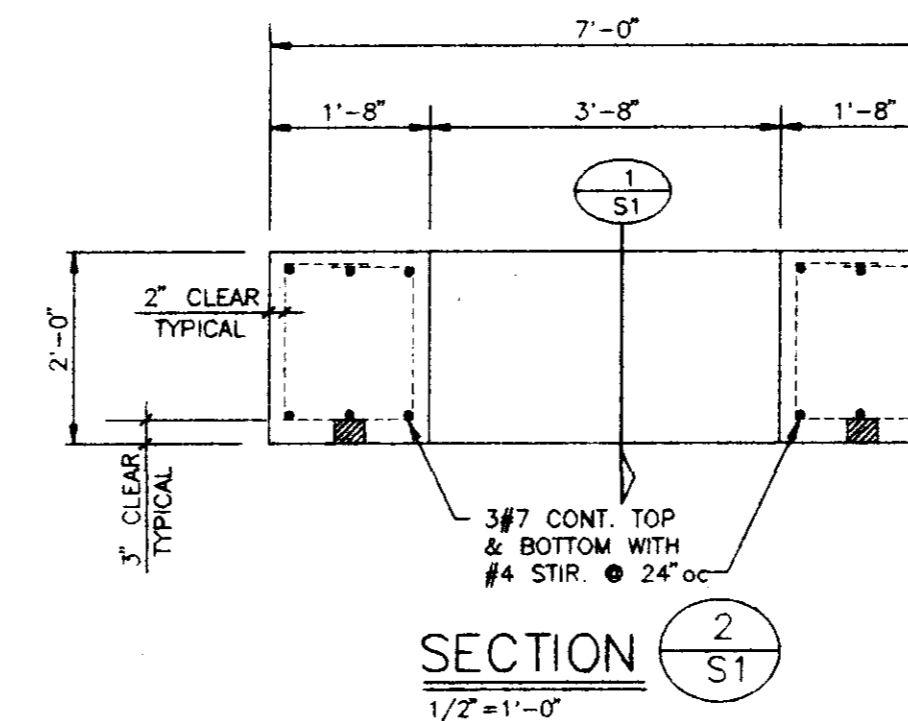

SECTION 2 S1 1/2"=1'-0"

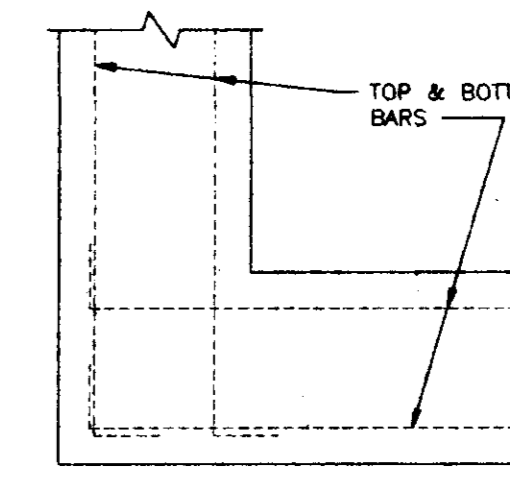

AT CORNERS

NOTE: STIRRUPS NOT SHOWN FOR CLARITY

TYPICAL BEAM REINFORCING DETAIL

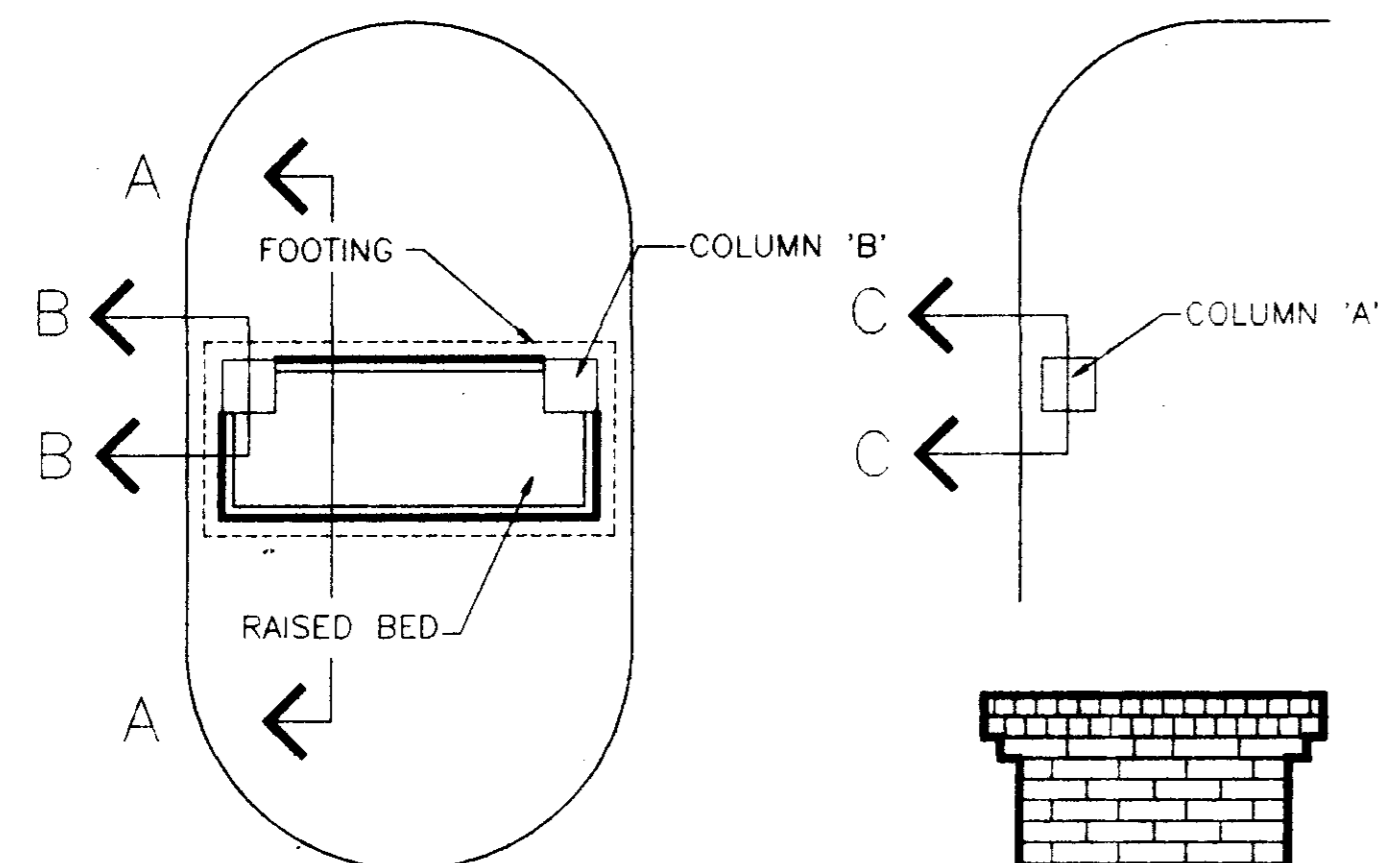

PLAN

SCALE: 1"=10'-0"  
NORTH

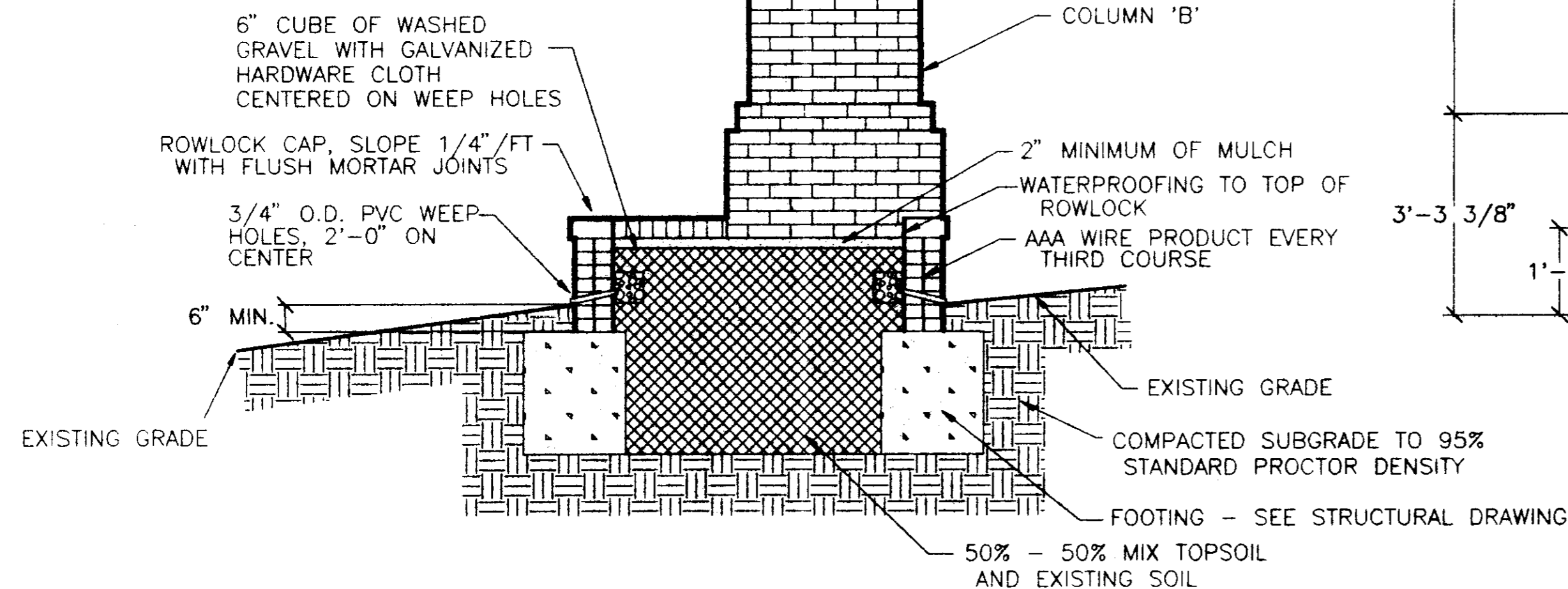

SECTION A-A

SCALE: 1/2" = 1'-0"

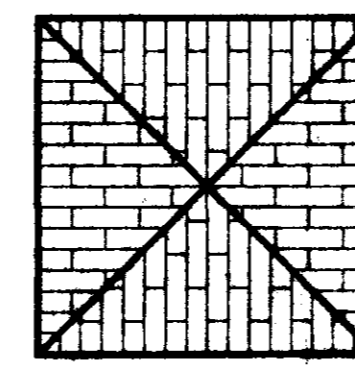

PLAN - TOP

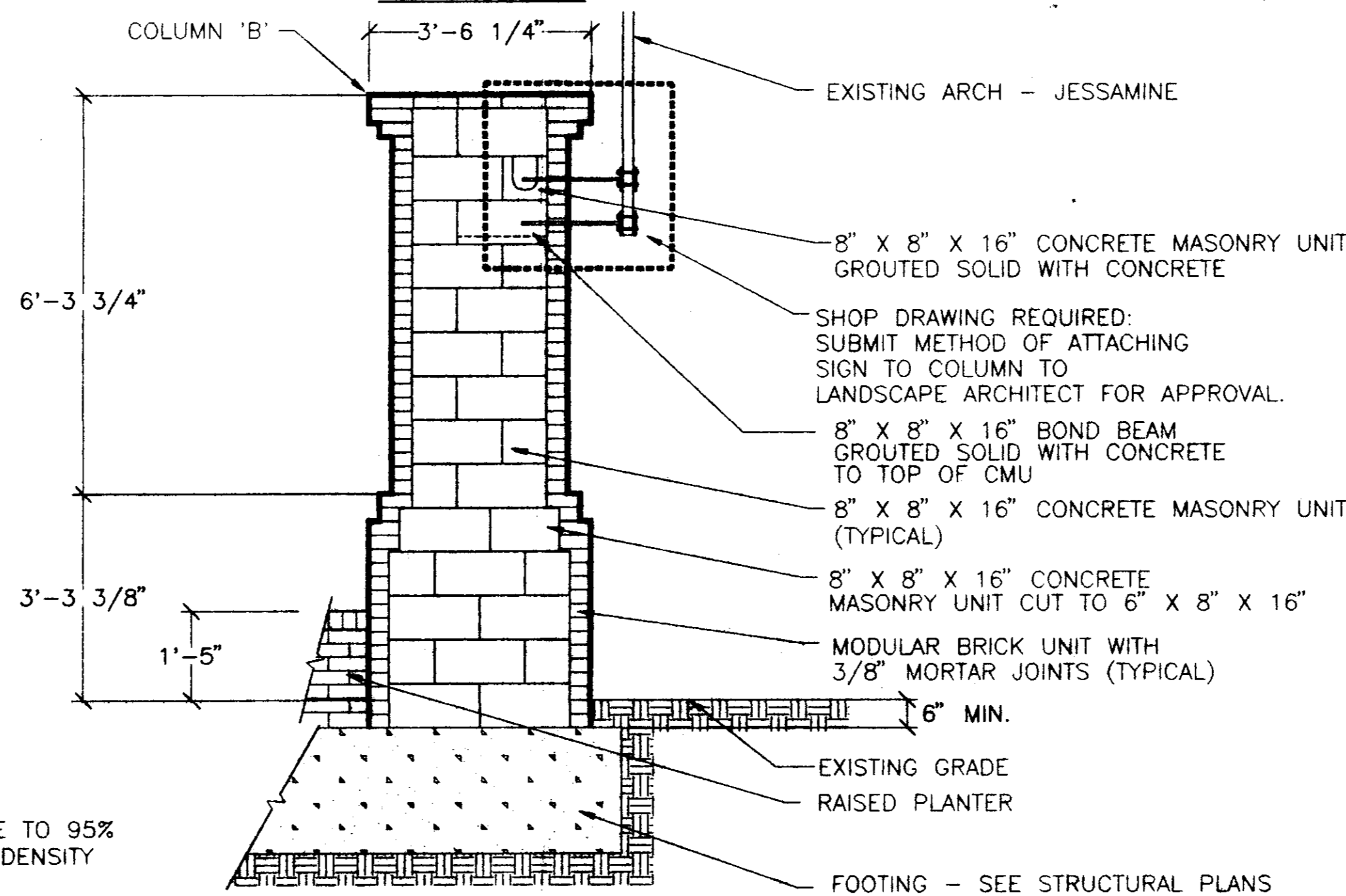

SECTION B-B

SCALE: 1/2" = 1'-0"

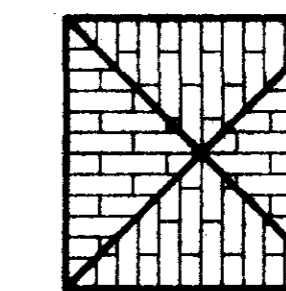

PLAN - TOP

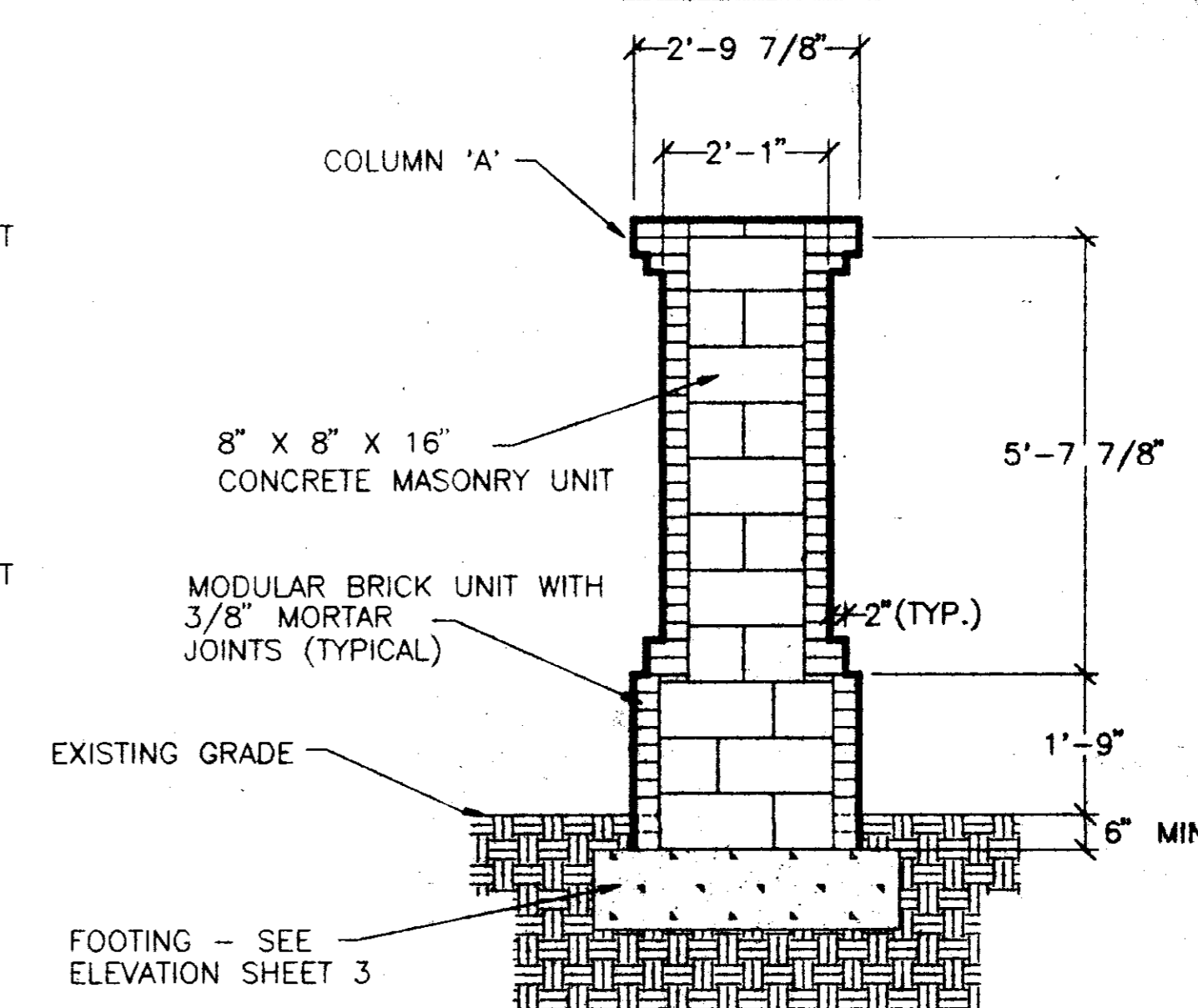

SECTION C-C

SCALE: 1/2" = 1'-0"

NOTE: PROVIDE AAA WIRE PRODUCTS DOVETAIL ANCORS EVERY THIRD COURSE AT 16" O.C.

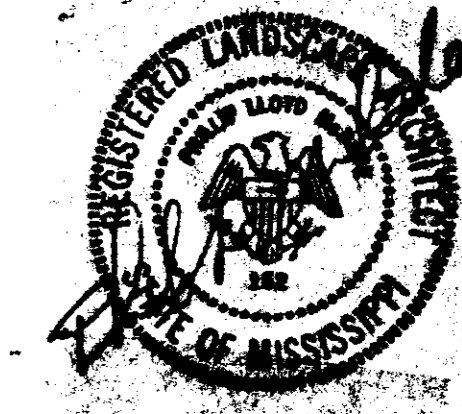

JESSAMINE CEMETARY

CITY OF RIDGELAND, MISSISSIPPI

DETAILS

Scale  
Date 8-22-04  
Drawn by ALB  
Checked by PLM  
Revised  
P.N.  
Sheet 2/3

ASLA  
Weatherford  
McDade, Ltd.  
Planning Consultants • Landscape Architects  
1882 Lake Drive, Jackson, Mississippi 39216  
Telephone (601) 362-9707 Fax (601) 362-9774

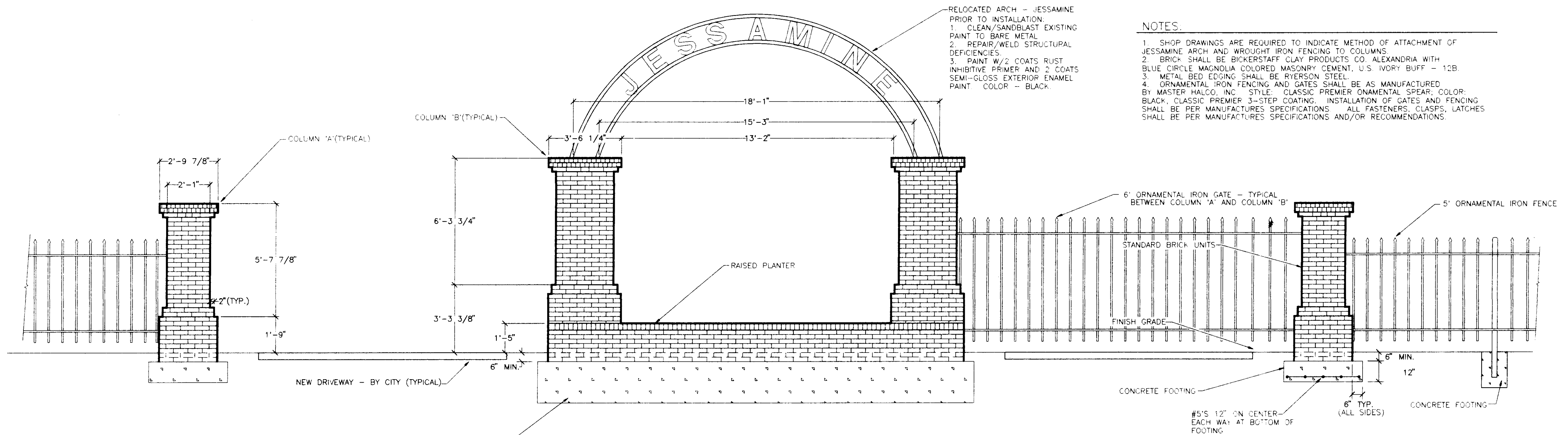

**WEST ELEVATION**

SCALE: 3/8" = 1'-0"

NOTE: TOP OF FOOTING ELEVATIONS FOR COLUMNS (A&B) SHALL BE THE SAME.

**NOTES:**

1. SHOP DRAWINGS ARE REQUIRED TO INDICATE METHOD OF ATTACHMENT OF JESSAMINE ARCH AND WROUGHT IRON FENCING TO COLUMNS.
2. BRICK SHALL BE BICKERSTAFF CLAY PRODUCTS CO. ALEXANDRIA WITH BLUE CIRCLE MAGNOLIA COLORED MASONRY CEMENT, U.S. IVORY BUFF - 12B.
3. METAL BED EDGING SHALL BE RYERSON STEEL.
4. ORNAMENTAL IRON FENCING AND GATES SHALL BE AS MANUFACTURED BY MASTER HALCO, INC. STYLE: CLASSIC PREMIER ORNAMENTAL SPEAR; COLOR: BLACK, CLASSIC PREMIER 3-STEP COATING. INSTALLATION OF GATES AND FENCING SHALL BE PER MANUFACTURER'S SPECIFICATIONS. ALL FASTENERS, CLASPS, LATCHES SHALL BE PER MANUFACTURER'S SPECIFICATIONS AND/OR RECOMMENDATIONS.

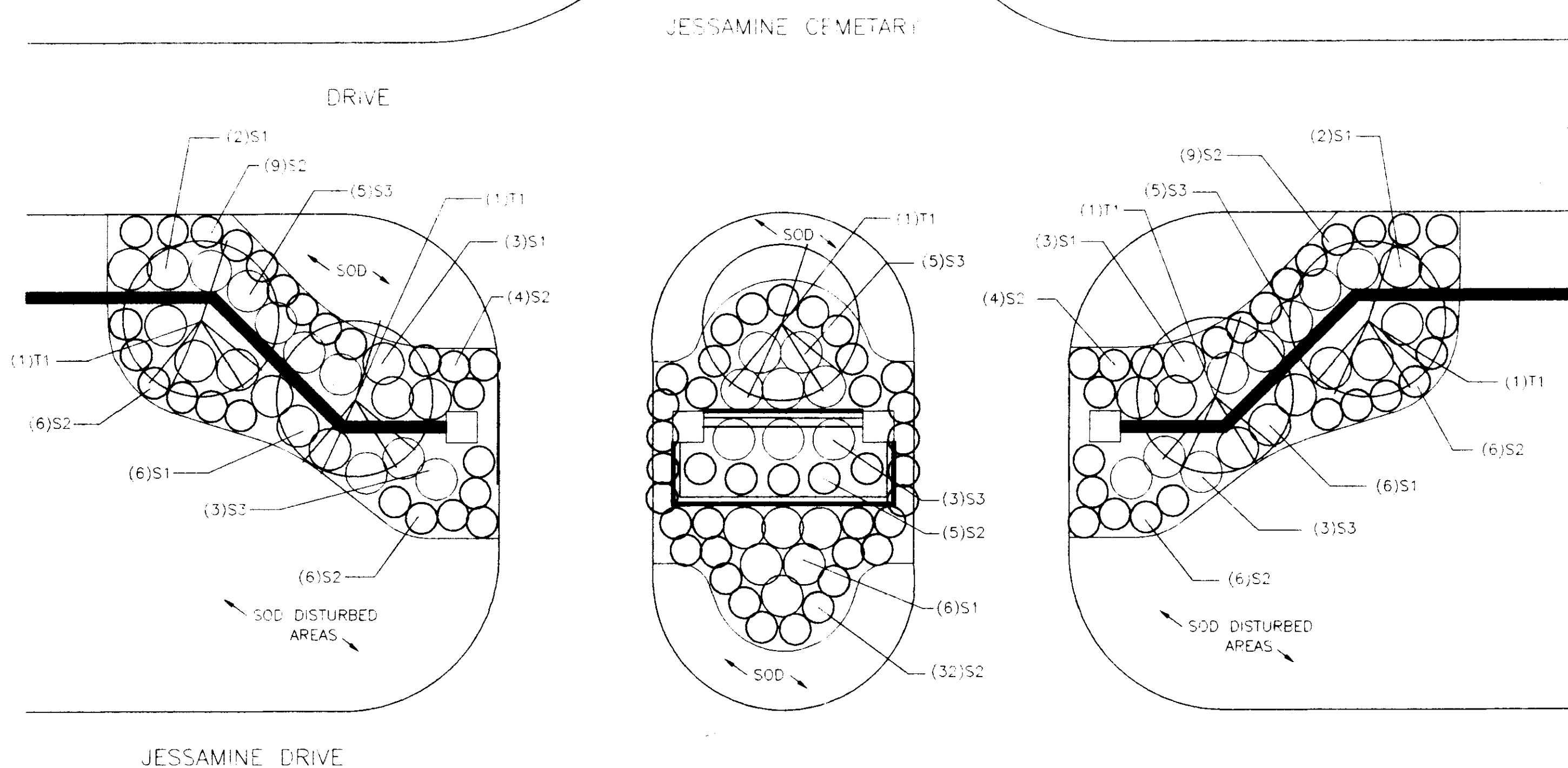

**PLANTING PLAN**



SCALE IN FEET



NORTH

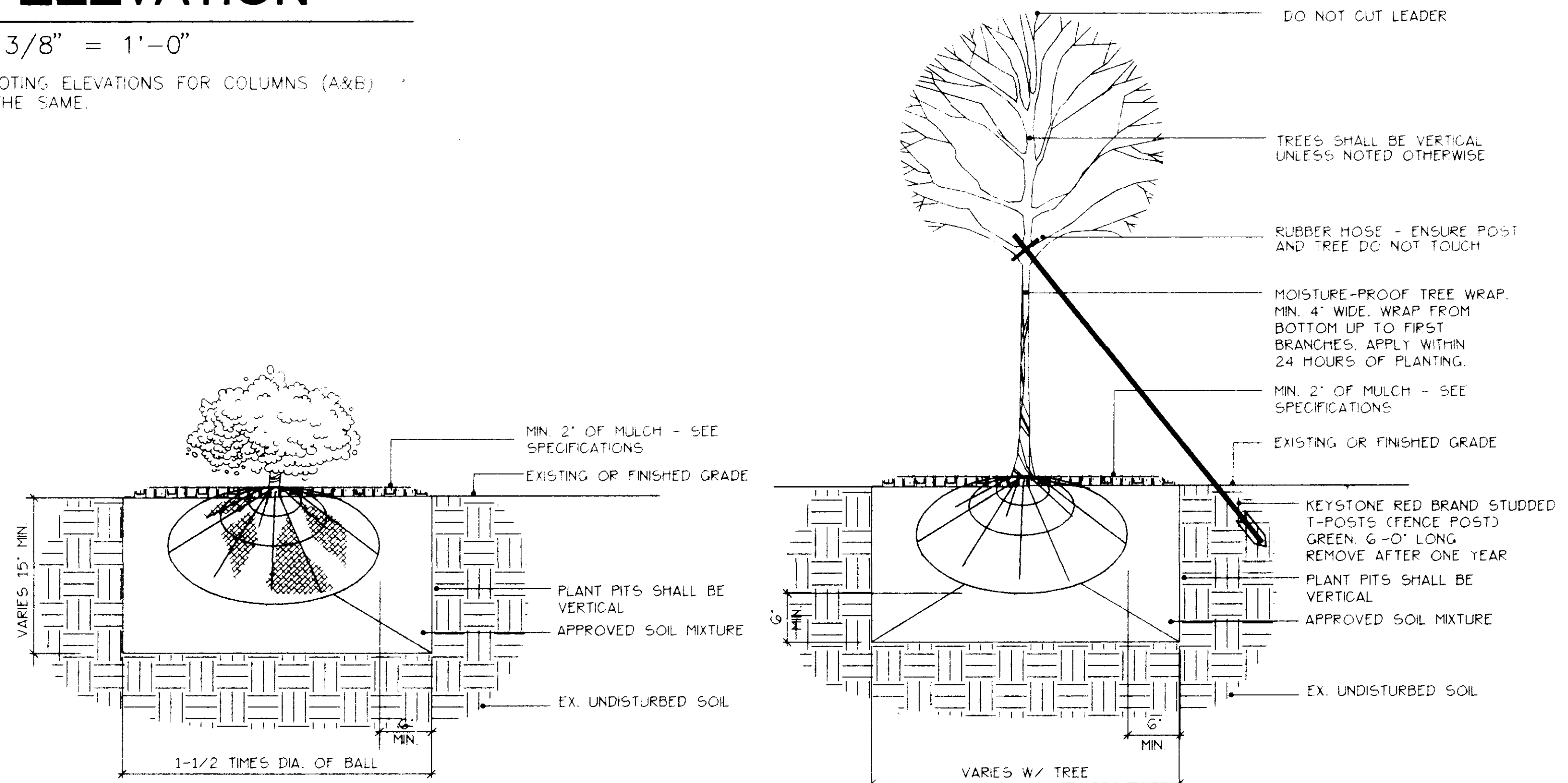

1 TYPICAL SHRUB PLANTING DETAIL

3 NO SCALE

2 TYPICAL TREE PLANTING DETAIL

3 NO SCALE

**PLANT SUMMARY**

KEY	SCIENTIFIC NAME	COMMON NAME	SIZE	HGT	REMARKS
S1	ABELIA GRANDIFLORA	ABELIA	5 GAL		
S2	GARDENIA JASMINOIDES PROSTRATA	TRAILING GARDENIA	3 GAL		
S3	ILEX CORNUTA BURFORDII NANA	DWARF BURFORD HOLLY	5 GAL		
T1	LAGERSTROEMIA INDICA NATCHEZ	NATCHEZ CRAPE MYRTLE		10-12	MULTI-TRUNK WHITE

- NOTES:  
 1. TREES SHALL BE BALLED AND BURLAPPED  
 2. ITEMS DESIGNATED BY 'GAL' OR 'POTS' SHALL BE CONTAINER GROWN  
 3. HEIGHT PRECEDES CALIPER. SHOULD INDICATED CALIPERS BE LESS THAN INDUSTRY STANDARDS THEN CONTRACTOR SHALL PROVIDE MATERIAL TO THE HEIGHT SPECIFIED W/ STANDARD INDUSTRY CALIPERS.