

Scale: 1"=40'

R.O.W.
N.E. MADISON AVENUE
700.0
R.O.W.

R.O.W.
U.S. HWY. NO. 51
R.O.W.



CITY OF RIDGELAND, MS.		
SCALE: 1"=40'	APPROVED BY	DRAWN BY <i>blm</i>
DATE: 5/9/91		
NORTH LAGOON PROPERTY		
PWP-01403		

NOTE:
 The Original Right of Way of Northeast Madison Avenue was 40'.
 The Current Right of Way is established at 50'.
 The Original Right of Way of Ridgeland Avenue was 40'.
 The Current Right of Way is established at 60'.
 See Boundary Survey of this Tract for iron pins
 set and references to iron pins found.

LEGEND:
 Fence ————
 Aerial Power Line ————
 Natural Gas Pipeline ————

Reference Meridian
 Beaver Creek Subdivision, Part 1
 Class "A"

Topographic Survey For
 The City of Ridgeland, Miss.
 Part of Lots 3, 4, 5, 6, 7, 8 and 9,
 Block "A", Baldwin Farm



Dewey Knight
 Registered Land Surveyor
 Jackson, Miss.
 Date: March 9, 1992 Scale: 1" = 50'

PWP 1403

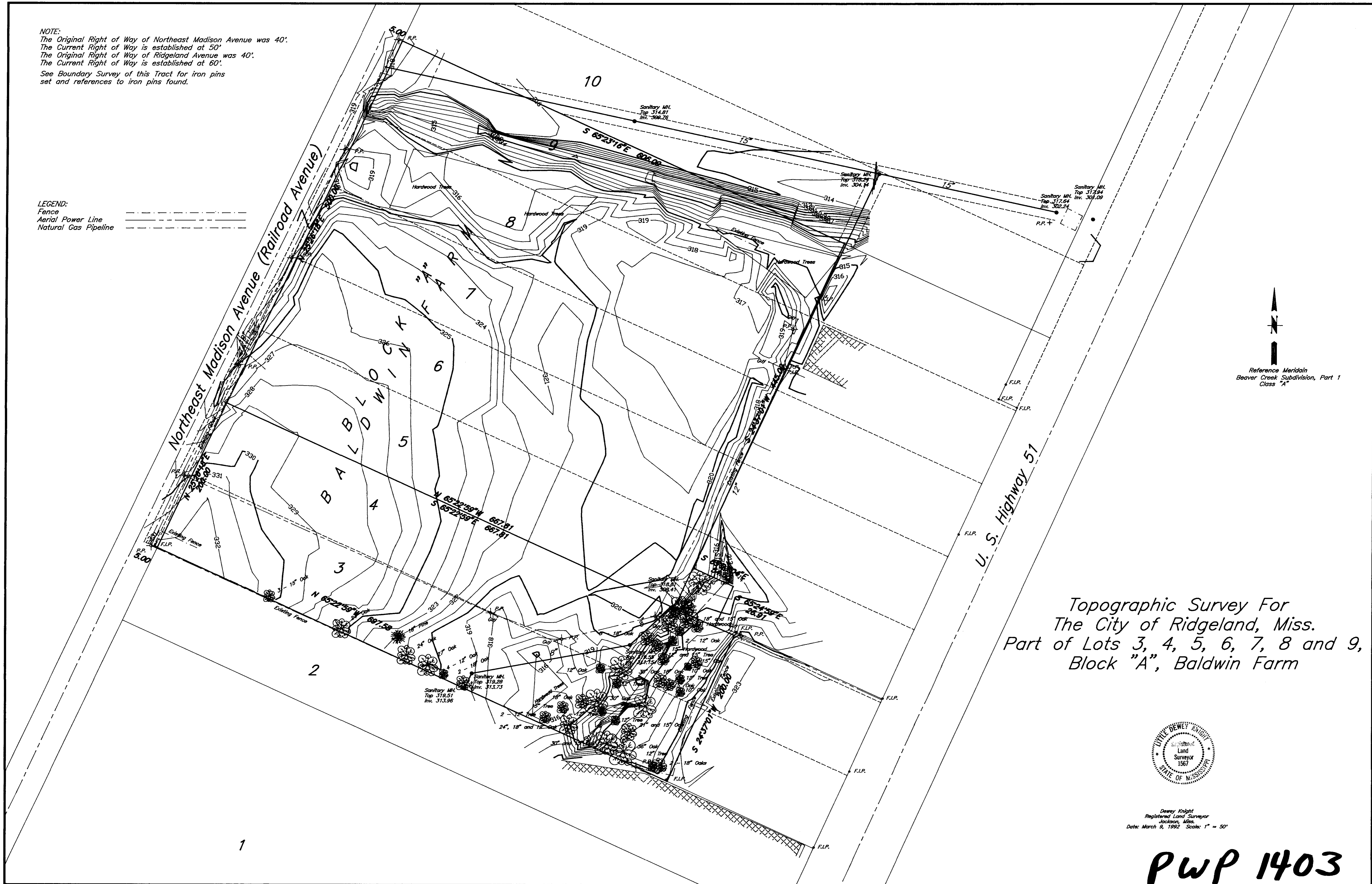

NOTE:
 The Original Right of Way of Northeast Madison Avenue was 40'.
 The Current Right of Way is established at 50'.
 The Original Right of Way of Ridgeland Avenue was 40'.
 The Current Right of Way is established at 60'.
 See Boundary Survey of this Tract for iron pins
 set and references to iron pins found.

LEGEND:
 Fence ———
 Aerial Power Line ———
 Natural Gas Pipeline ———

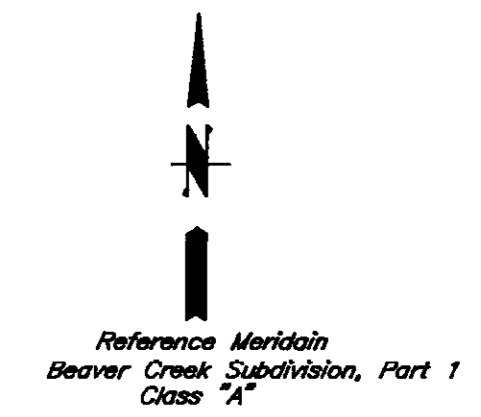

Boundary Survey For
 The City of Ridgeland, Miss.
 Part of Lots 3, 4, 5, 6, 7, 8 and 9,
 Block "A", Baldwin Farm

Dewey Knight
 Registered Land Surveyor
 Jackson, Miss.
 Date: March 8, 1982 Scale: 1" = 60'
 Rev: March 12, 1982

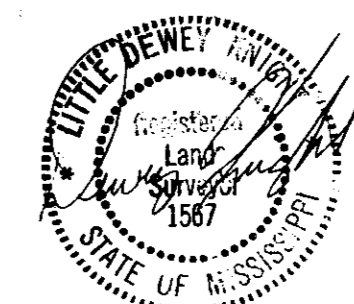

PWP 1403

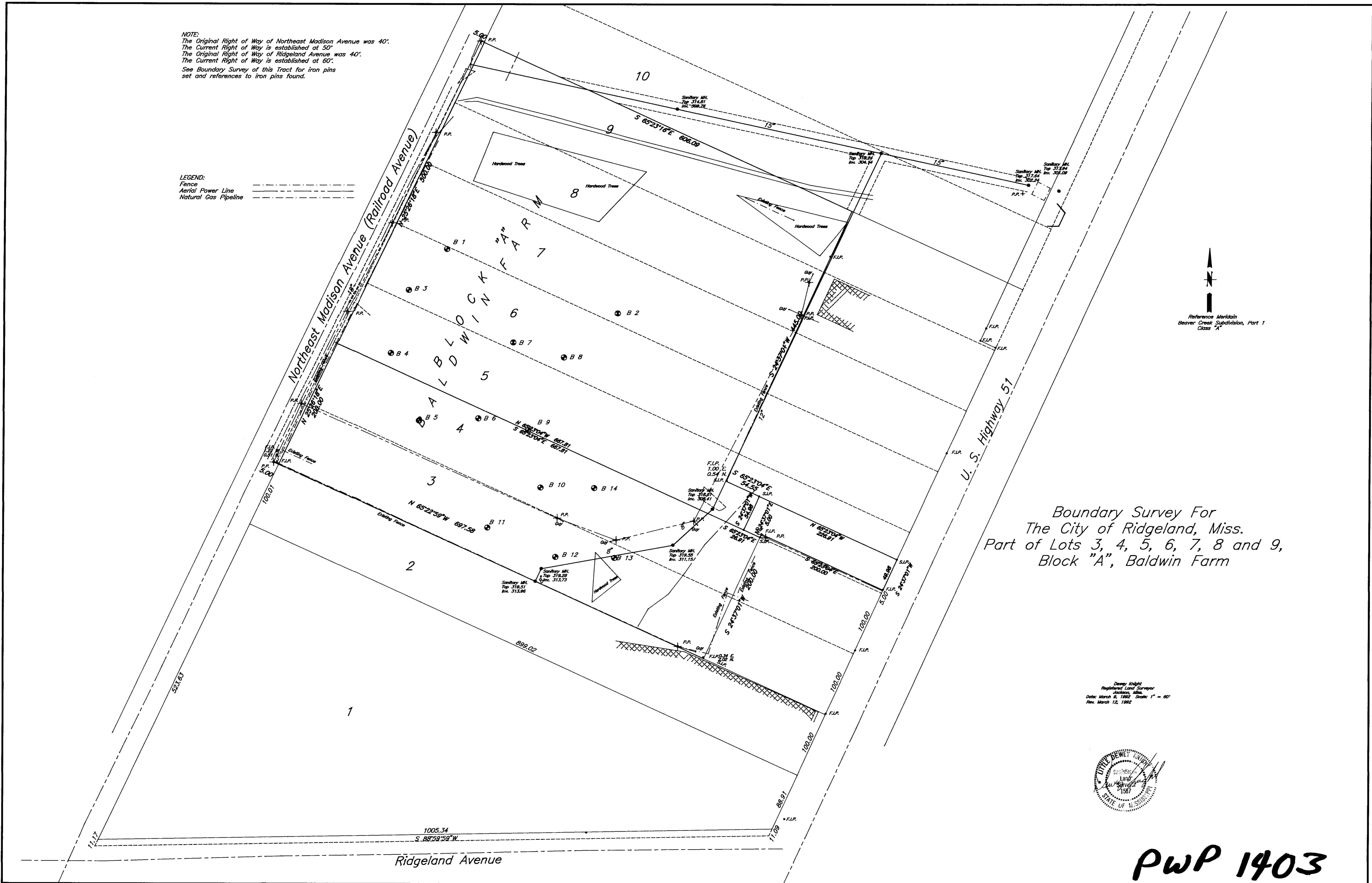

NOTE:
 The Original Right of Way of Northeast Madison Avenue was 40'.
 The Current Right of Way is established at 50'.
 The Original Right of Way of Ridgeland Avenue was 40'.
 The Current Right of Way is established at 60'.

LEGEND:
 Fence ————
 Aerial Power Line ————
 Natural Gas Pipeline ————

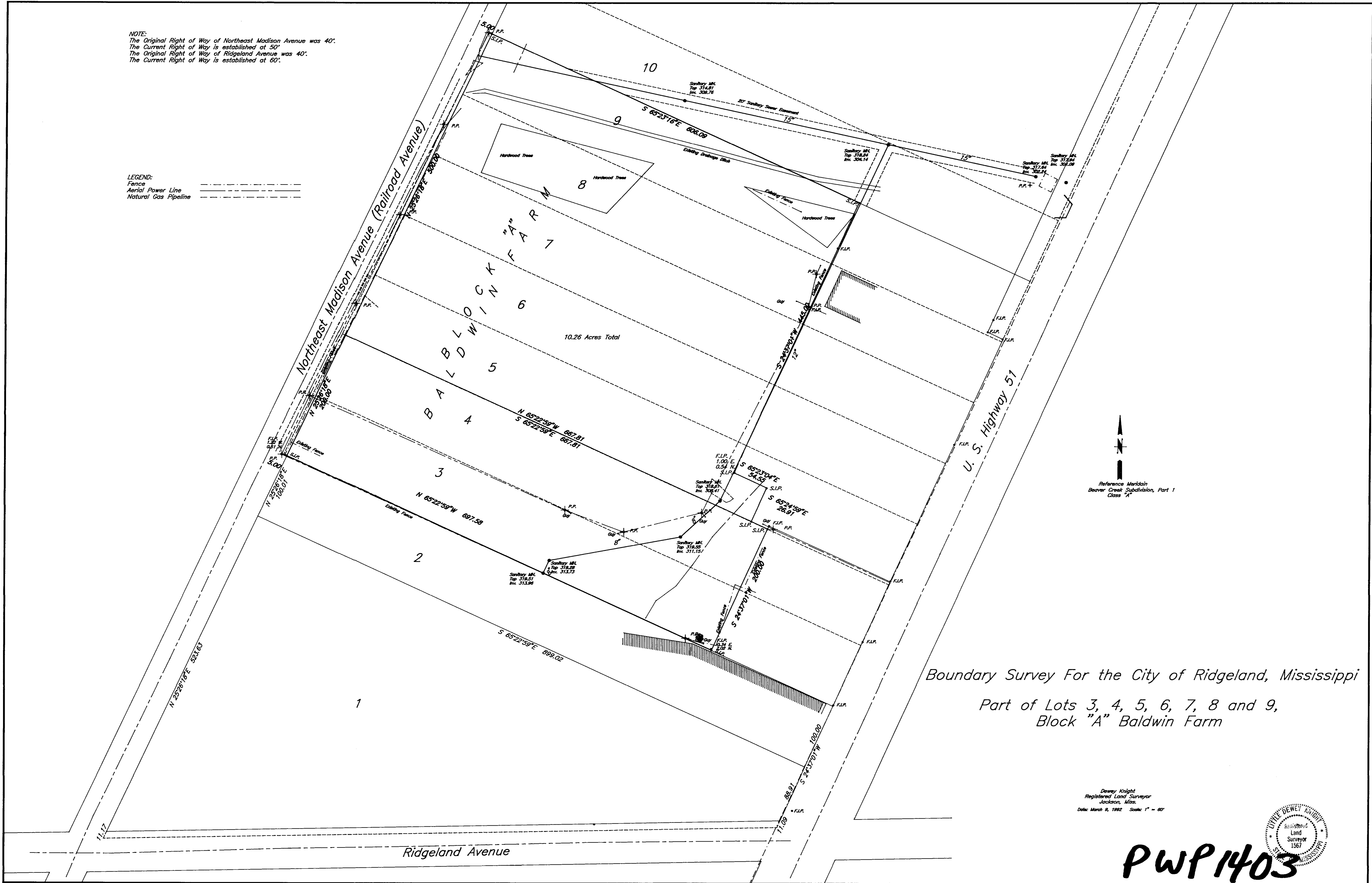

Boundary Survey For the City of Ridgeland, Mississippi
 Part of Lots 3, 4, 5, 6, 7, 8 and 9,
 Block "A" Baldwin Farm

Dewey Knight
 Registered Land Surveyor
 Jackson, Miss.
 Date: March 9, 1992 Scale: 1" = 60'



PWP1403