

W-2001

PROJ. 219-W

**CITY OF JACKSON, MISSISSIPPI**  
**CONSTRUCTION PLANS FOR**  
**ACCESS ROAD TO**  
**O. B. CURTIS WATER TREATMENT PLANT**  
**PROJECT NO. 219-W**

**CITY OF JACKSON**  
**MISSISSIPPI**

**KANE DITTO**  
 MAYOR - CITY OF JACKSON, MISSISSIPPI

**TED SOMERS, P.E.**  
 DIRECTOR - DEPARTMENT OF PUBLIC WORKS

**ROBIE L. KIGHT, JR., P.E.**  
 DIVISION MANAGER - DEPARTMENT OF PUBLIC WORKS

**DAN B. TOLAR, P.E.**  
 WATER ENGINEER

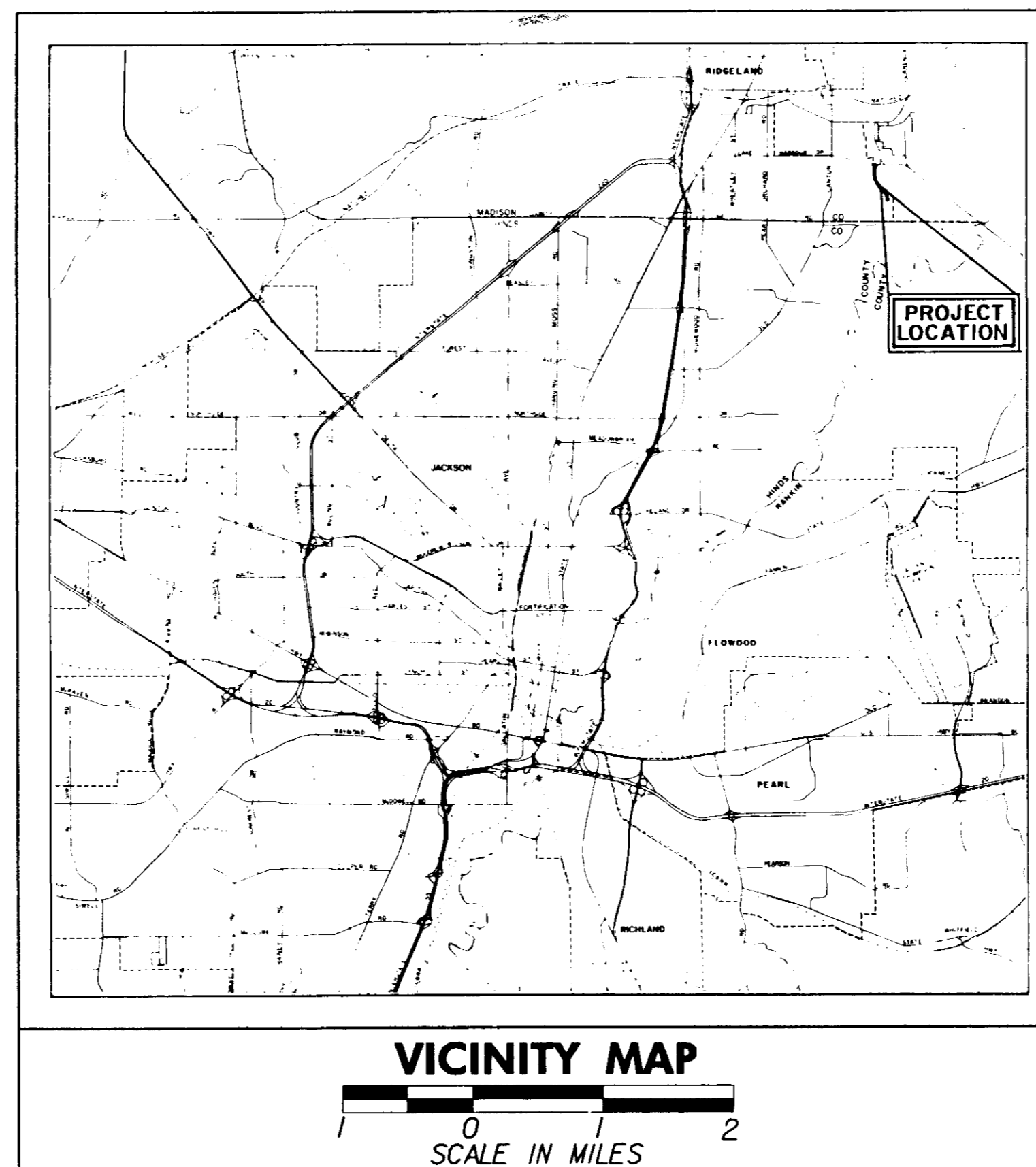

*PWP-01523*

**Baker** MICHAEL BAKER, JR., INC.  
 CONSULTING ENGINEERS  
 Jackson, Mississippi

RECOMMENDED BY: *William L. M. Doolittle* DATE: *4/11/91*

**AS BUILT**  
 8-13-92

W-2001

PROJ. 219-W

SUMMARY OF QUANTITIES

| ITEM NO. | DESCRIPTION   | UNIT | ESTIMATED QUANTITY | AS-BUILT QUANTITY |
|----------|---|------|--------------------|-------------------|
| SP10     | CLEARING AND GRUBBING   | LS.  | 1                  | 1                 |
| SP11-A   | COMMON EXCAVATION (P.M.)                                      | CY.  | 24,000             | 24,000            |
| SP11-B   | UNDERCUT EXCAVATION (F.M.)                                    | CY.  | 5,000              | 5,938.8           |
| SP11-C   | COMMON EXCAVATION (F.M.)                                      | CY.  | 1,000              | 0                 |
| SP11-D   | SELECT BACKFILL MATERIAL (F.M.)                               | CY.  | 5,000              | 9,282.7           |
| SP12     | STRUCTURE EXCAVATION  | CY.  | 100                | 75.2              |
| SP13-A   | 7" LIME TREATED SUB-BASE (INITIAL MIXING)                     | SY.  | 12,711             | 12,221.3          |
| SP13-B   | 7" LIME TREATED SUB-BASE (FINAL MIXING)                       | SY.  | 12,711             | 12,221.3          |
| SP13-C   | LIME  | TON  | 254                | 212.63            |
| SP16     | CLAY GRAVEL SURFACE COURSE                                    | CY.  | 1,300              | 899.0             |
| SP20-A   | 27"X44" R.C.A.P..CL.III                                       | LF.  | 144                | 144               |
| SP20-B   | 27"X44" FLARED END SECTION                                    | EA.  | 6                  | 6                 |
| SP21-A   | CONCRETE (3,000 PSI)  | CY.  | 230                | 227.5             |
| SP21-B   | REINFORCING STEEL   | Lb.  | 26,000             | 26,000            |
| SP33     | BITUMINOUS PRIME COAT (MSHD 408-A)                            | GAL. | 3,500              | 3,375             |
| SP36     | ASPHALTIC CONCRETE BASE COURSE (BB-1,MSHD 301-A)              | TON  | 2,570              | 2,387.38          |
| SP39     | ASPHALTIC CONCRETE WEARING COURSE (TYPE "C")(SC-1,MSHD 403-C) | TON  | 970                | 1,027.87          |
| SP46-A   | SEEDING   | ACRE | 10                 | 11                |
| SP47     | RIPRAP  | TON  | 1,000              | 970.35            |
| SP56-A   | 4" LANE LINE,CONTINUOUS YELLOW                                | LF.  | 8,800              | 8,736             |
| SP56-B   | 4" EDGE LINE,CONTINUOUS WHITE                                 | LF.  | 8,800              | 8,660             |
| SP56-C   | 12" STOP LINE,WHITE   | LF.  | 24                 | 56                |
| SP100    | REMOVAL OF EXISTING BOX CULVERT                               | LS.  | 1                  | 1                 |
| SCI-A    | MAINTENANCE OF TEMPORARY ACCESS                               | LS.  | 1                  | 1                 |
| SCI-B    | REMOVAL OF CHANNEL CROSSING                                   | LS.  | 1                  | 1                 |
| ITEM 1   | FORCE MAIN  | LS.  | 1                  | 1                 |
| ITEM 2   | REMOVAL & DISPOSAL OF DEBRIS / RIGHT OF WAY                   | LS.  | 1                  | 1                 |

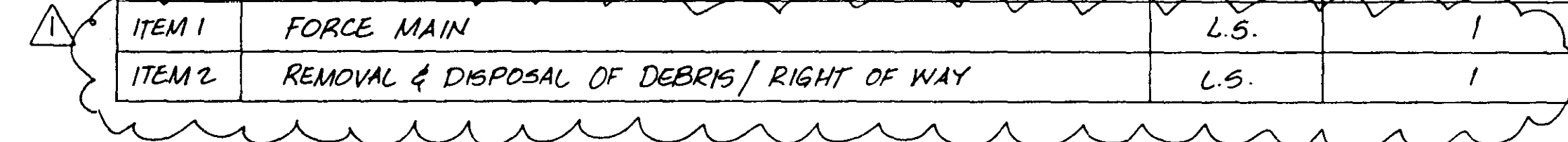

LEGEND

- P — Overhead Power
- P.P. Wooden Power Pole
- P.P. Concrete Power Pole
- G — Underground Gas Pipeline
- W — Underground Water Pipeline
- S — Underground Sanitary Sewer
- T --- Underground Telephone Cable
- T — Overhead Telephone Cable

INDEX TO DRAWINGS

| DESCRIPTION                                 | DWG NO.   | SHEET NO. |
|---|-----------|-----------|
| TITLE                                       | TITLE     | 1         |
| SUMMARY OF QUANTITIES AND INDEX TO DRAWINGS | CJ-INDEX  | 2         |
| TYPICAL SECTIONS AND DETAILS                | TS-1      | 3         |
| FORM GRADES AND DETAILS                     | FG-1      | 4         |
| PLAN AND PROFILE - STA.0+00 TO 12+50        | PP-1      | 5         |
| PLAN AND PROFILE - STA.12+50 TO 25+00       | PP-2      | 6         |
| PLAN AND PROFILE - STA.25+00 TO 37+50       | PP-3      | 7         |
| PLAN AND PROFILE - STA.37+50 TO 43+86.29    | PP-4      | 8         |
| CROSS SECTIONS - STA.0+12 TO 11+00          | CS-1      | 9         |
| CROSS SECTIONS - STA.12+00 TO 21+00         | CS-2      | 10        |
| CROSS SECTIONS - STA.21+48.59 TO 31+00      | CS-3      | 11        |
| CROSS SECTIONS - STA.32+00 TO 41+00         | CS-4      | 12        |
| CROSS SECTIONS - STA.41+60.13 TO 43+40      | CS-5      | 13        |
| MSHD. BASIC CULVERT DRAWING (By Reference)  | IBD-6-2W  |           |
| MSHD. BOX CULVERT DRAWING (By Reference)    | ISK-45-3W |           |

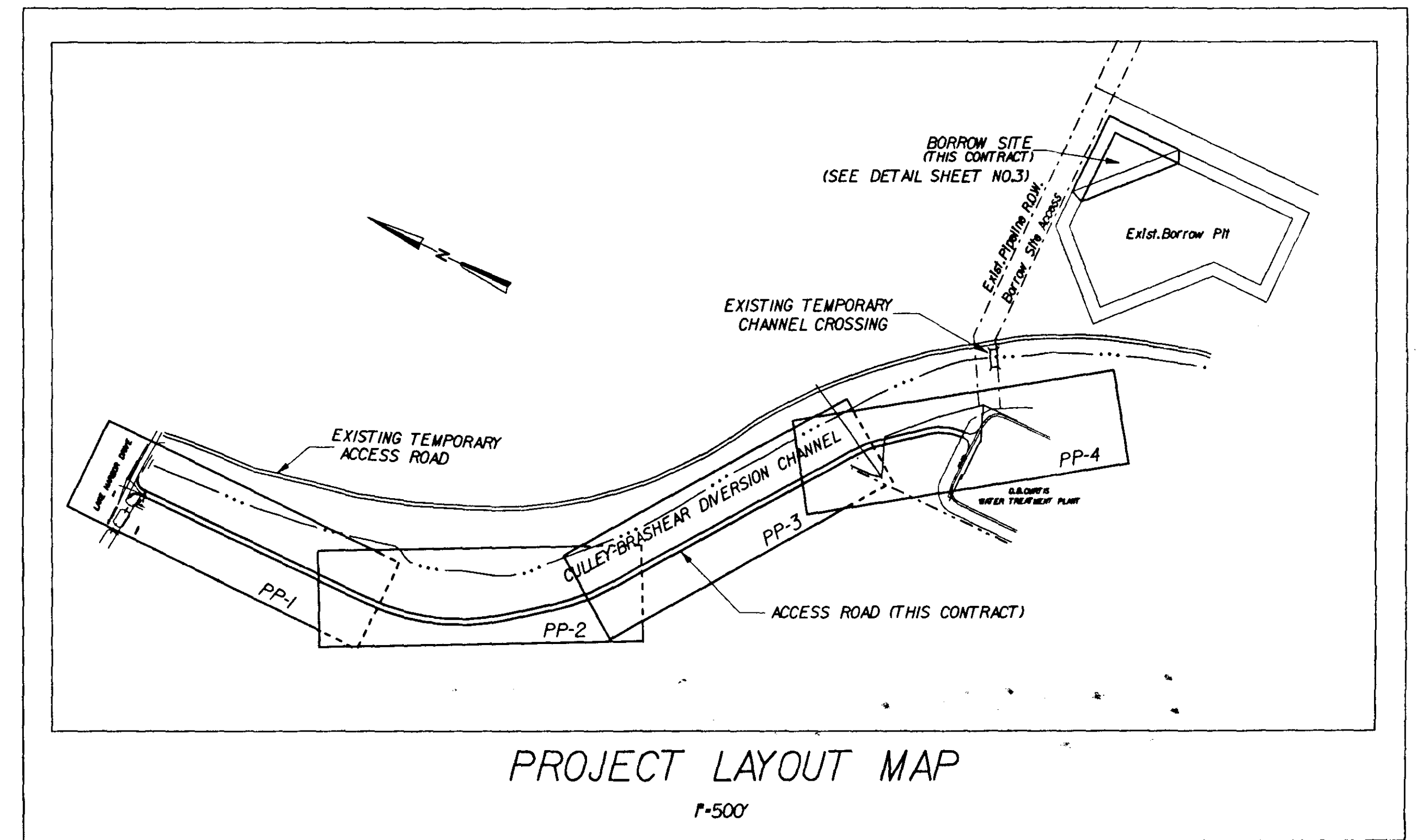

Baker

MICHAEL BAKER, JR., INC.  
CONSULTING ENGINEERS  
Jackson, Mississippi

| REVISION | BY     | DESCRIPTION        | DATE    |
|----------|--------|--------------------|---------|
| 1        | W.H.T. | As Built           | 8-13-92 |
| 2        | W.H.T. | Change Order No. 1 | 4-11-91 |
| DESIGNED | W.H.T. | DRAWN              | W.H.T.  |
| CHECKED  | W.L.W. |                    |         |

CITY OF JACKSON  
MISSISSIPPI

AS BUILT  
8-13-92

CITY OF JACKSON, MISSISSIPPI  
O. B. CURTIS WATER TREATMENT PLANT ACCESS ROAD

SUMMARY OF QUANTITIES  
INDEX TO DRAWINGS

DRAWING NO.  
CJ-INDEX

SHEET 2 OF 13

DATE APRIL 1991

O. B. CURTIS  
ACCESS ROAD CJINDEX

W-2001

PROJ. 219-W

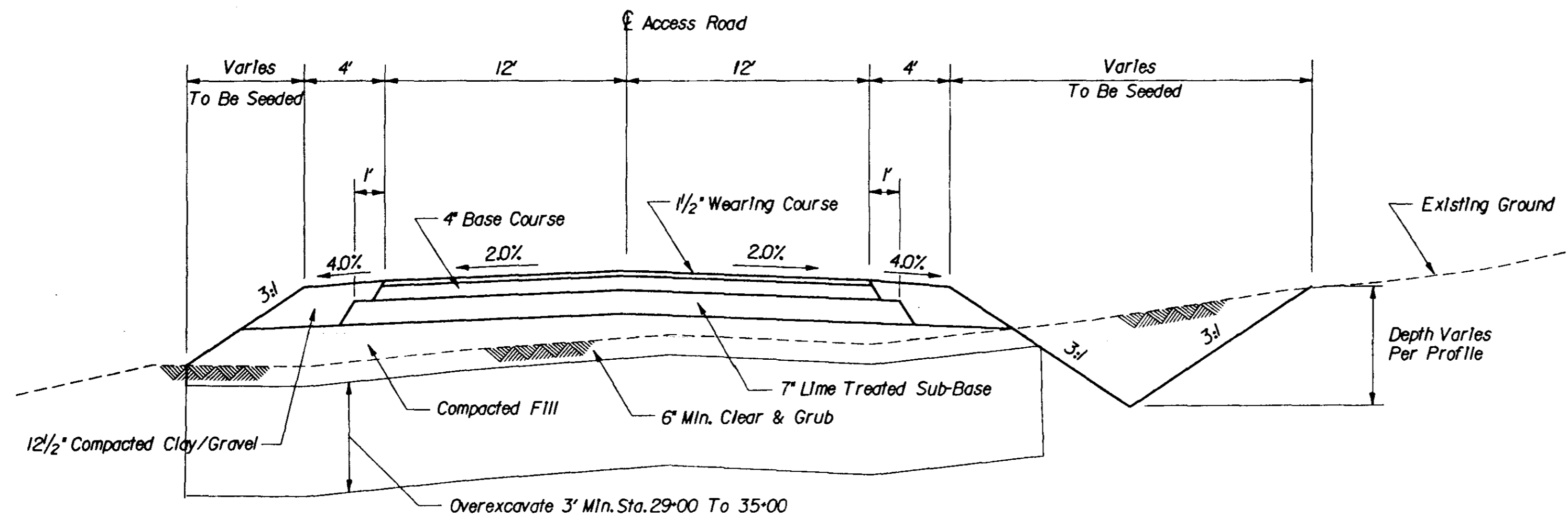

**TYPICAL SECTION - ACCESS ROAD**  
N.T.S.

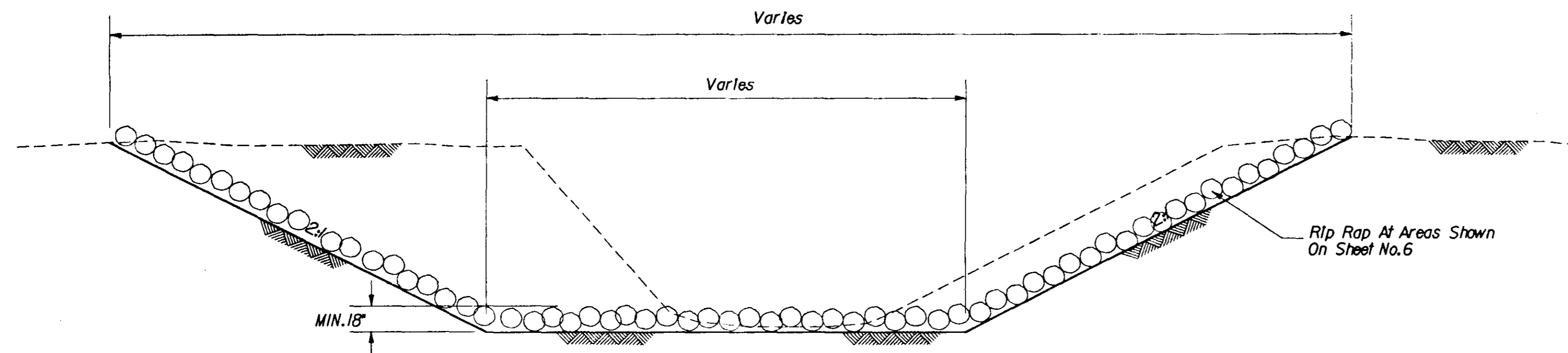

**TYPICAL SECTION - DITCH CUT AT DOUBLE 6'x10' BOX CULVERT**  
N.T.S.

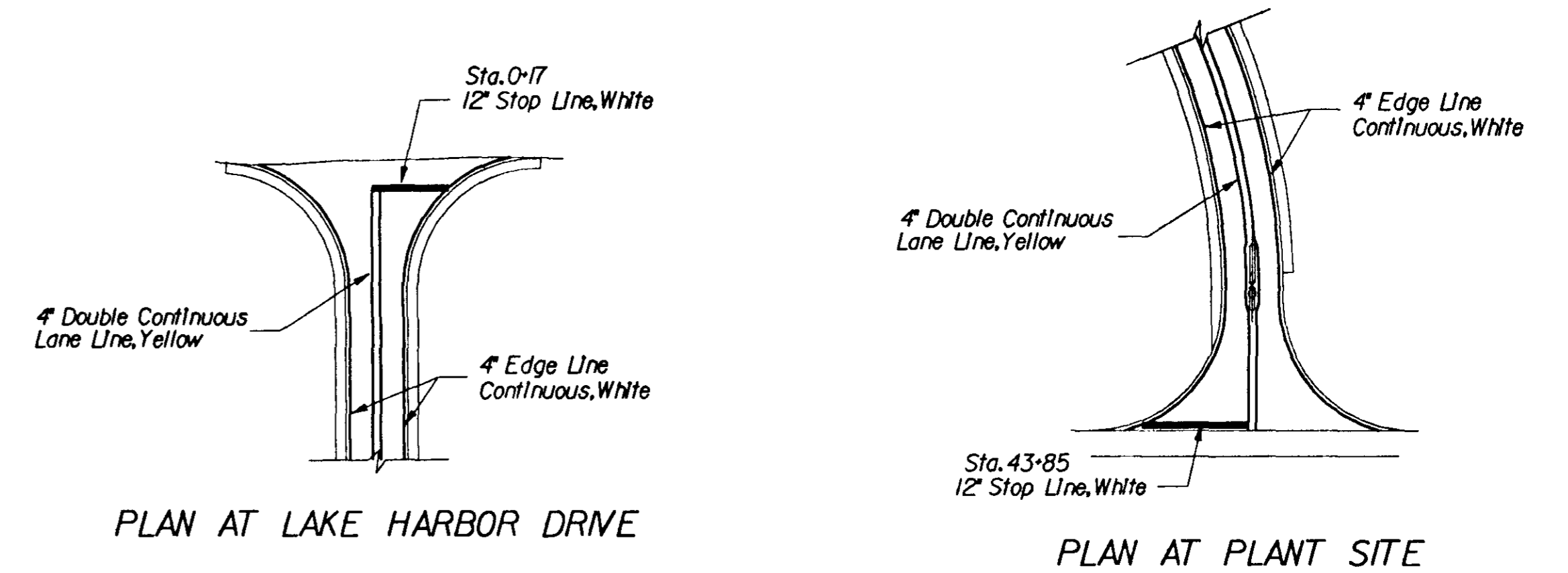

**STRIPING DETAILS**  
N.T.S.

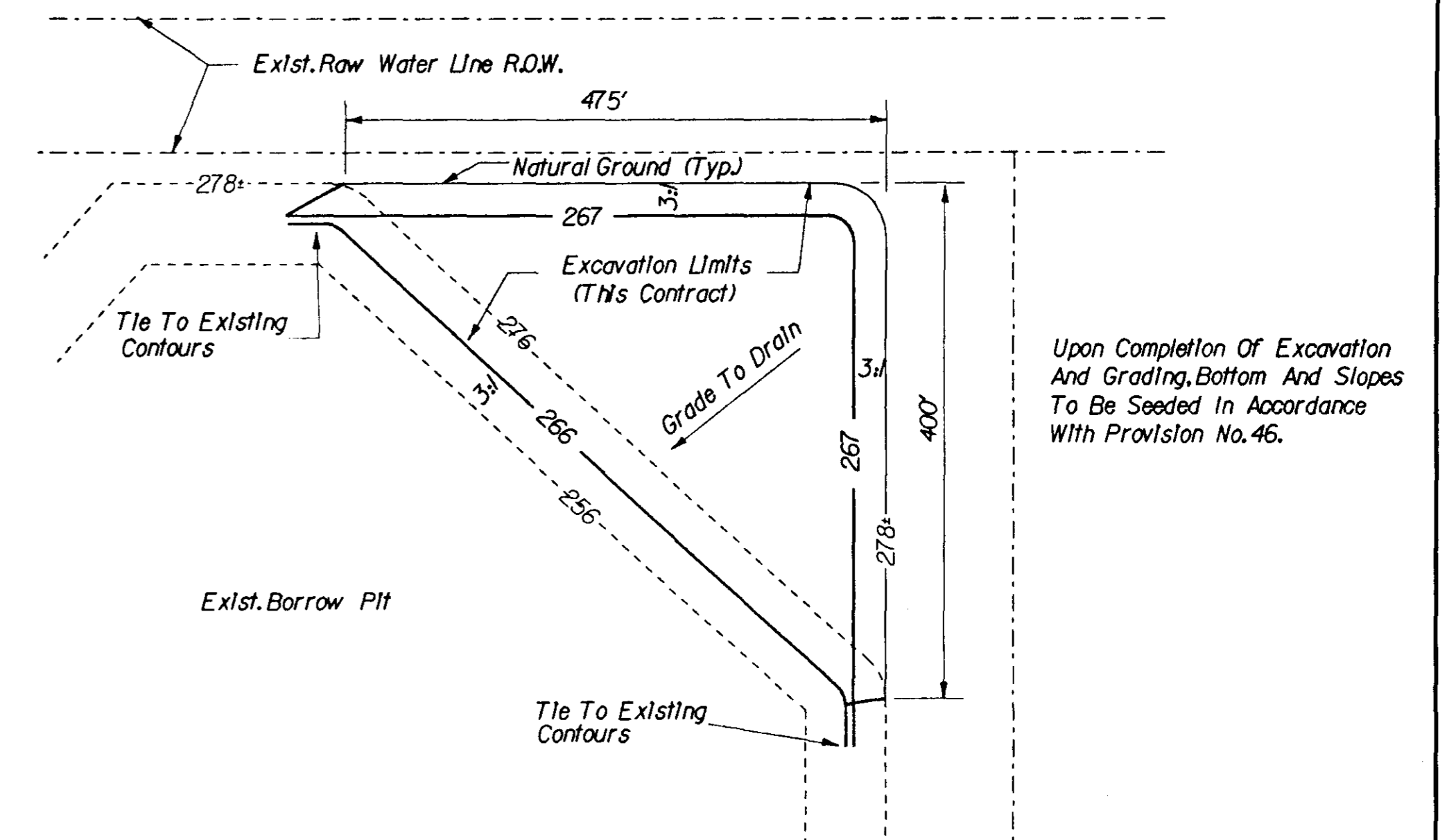

**BORROW SITE DETAIL**  
N.T.S.  
(See Project Layout Map, Sheet No. 2)

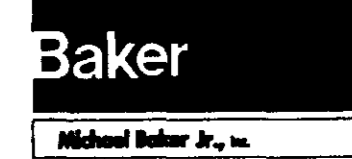

MICHAEL BAKER, JR., INC.  
CONSULTING ENGINEERS  
Jackson, Mississippi

| REVISION | BY     | DESCRIPTION | DATE    |
|----------|--------|-------------|---------|
| 1        | W.H.T. | As Built    | 8-13-92 |
| DESIGNED | W.L.M. | DRAWN       | W.H.T.  |
| CHECKED  | W.L.M. |             |         |

CITY OF JACKSON  
MISSISSIPPI

AS BUILT  
8-13-92

CITY OF JACKSON, MISSISSIPPI  
O. B. CURTIS WATER TREATMENT PLANT ACCESS ROAD  
**TYPICAL SECTIONS AND DETAILS**

DRAWING NO.  
**TS-1**  
SHEET 3 OF 13  
DATE APRIL 1991

W-2001

PROJ. 219-W

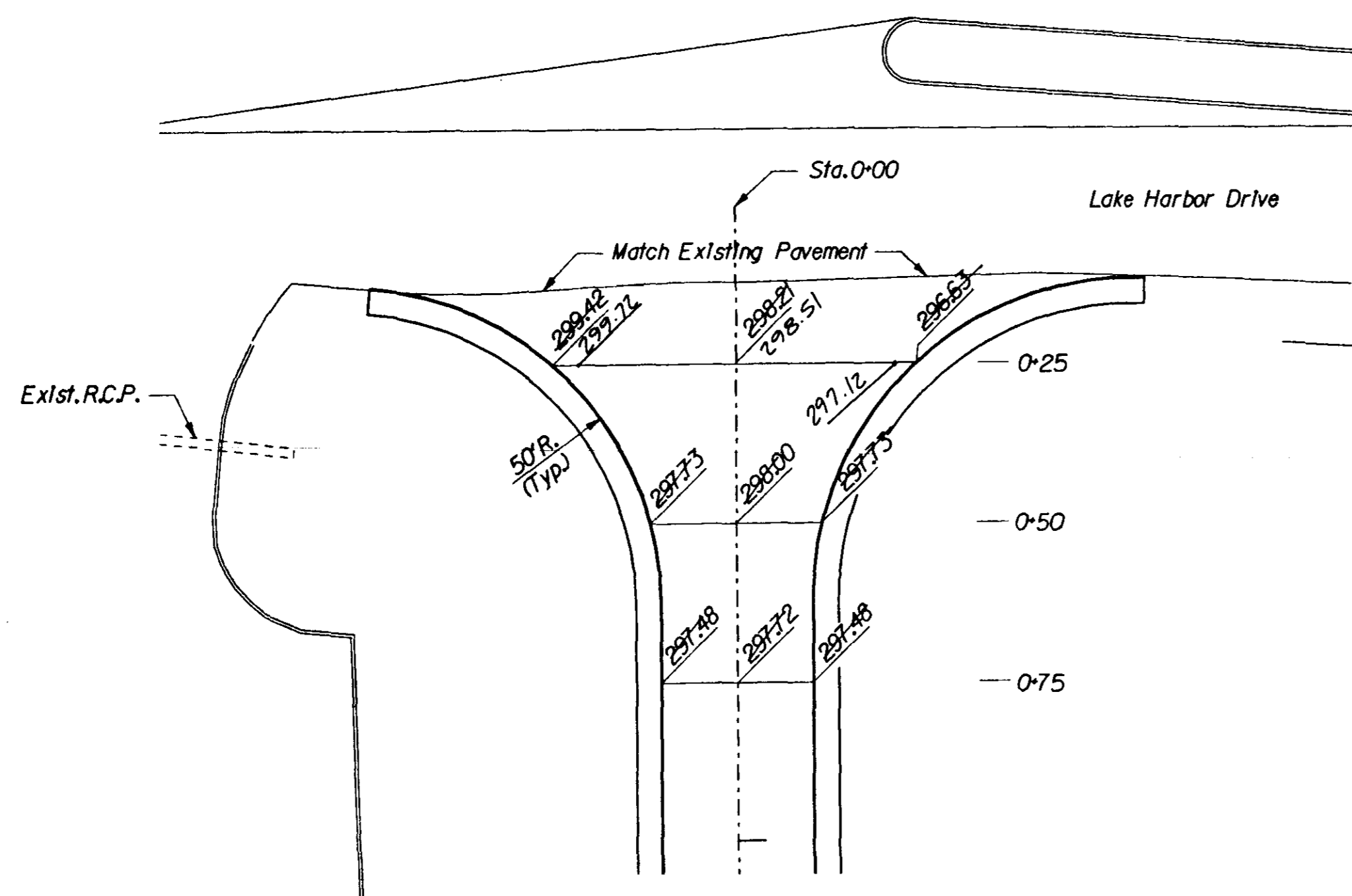

FORM GRADES - STA. 0+00 TO STA. 0+75  
N.T.S.

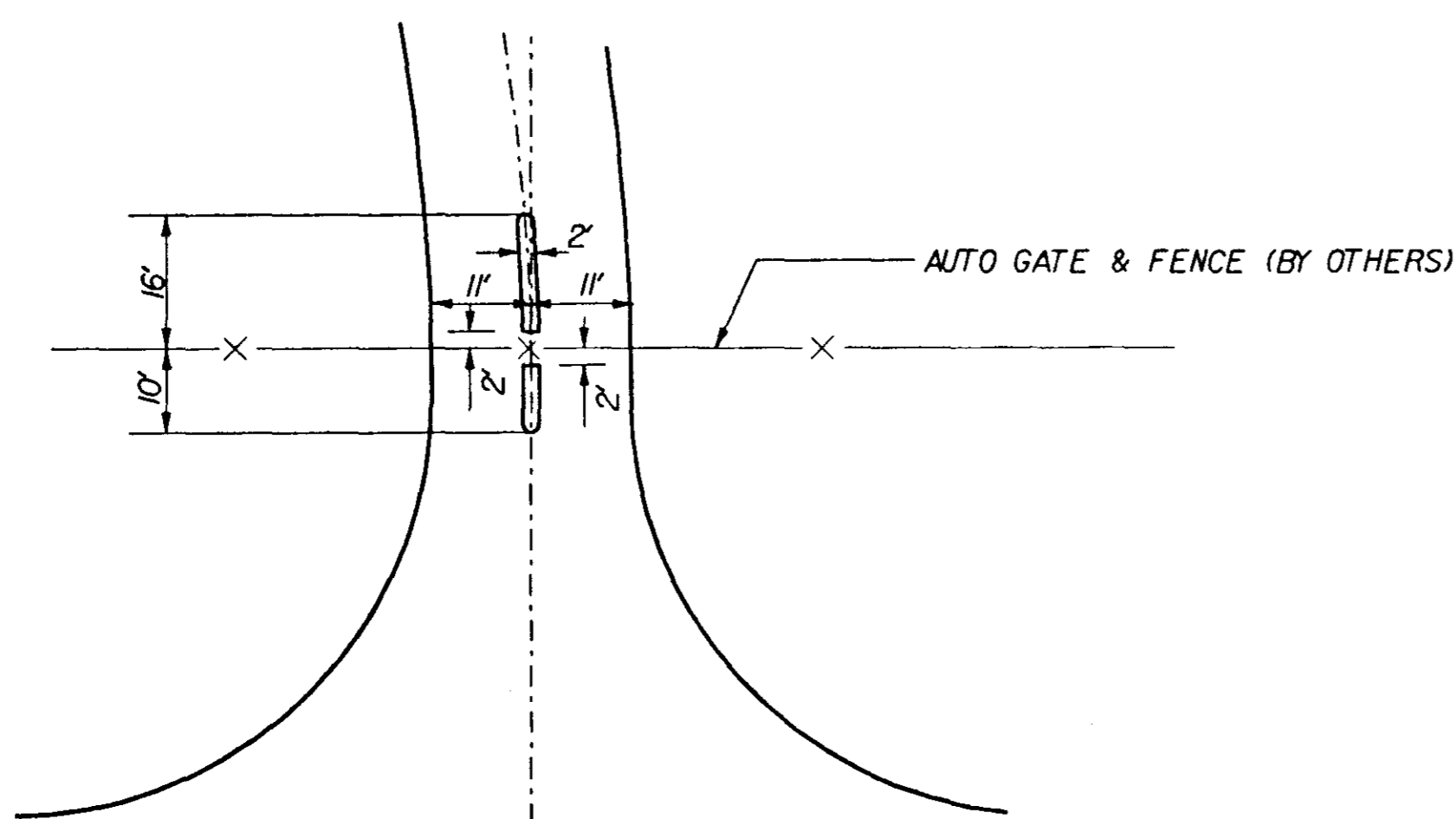

PLAN  
CONCRETE MEDIAN AT PLANT GATE  
(SEE DETAILS THIS SHEET)

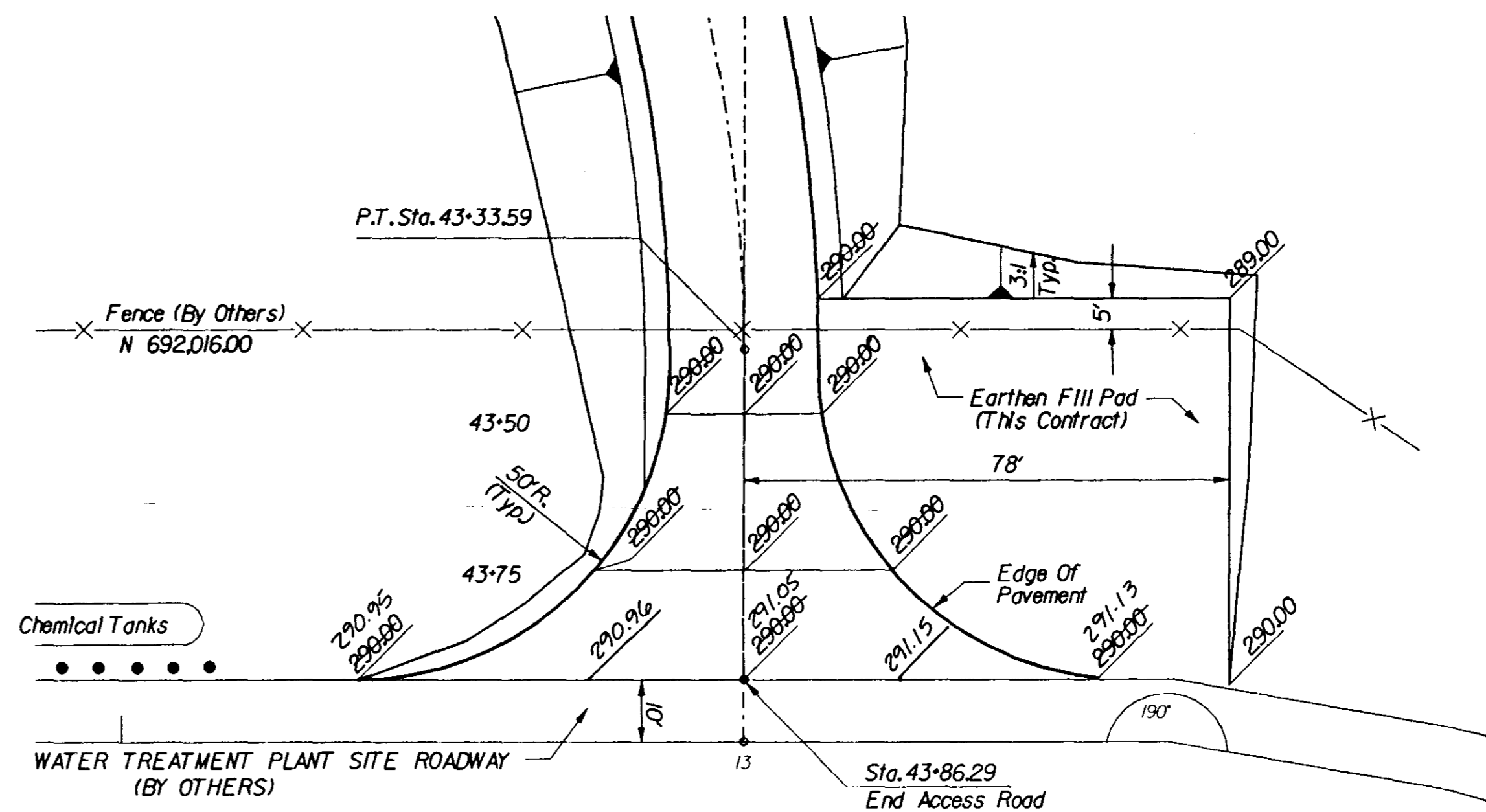

FORM GRADES AND PAD DETAILS  
STA. 43+39.82 TO STA. 43+86.29  
N.T.S.

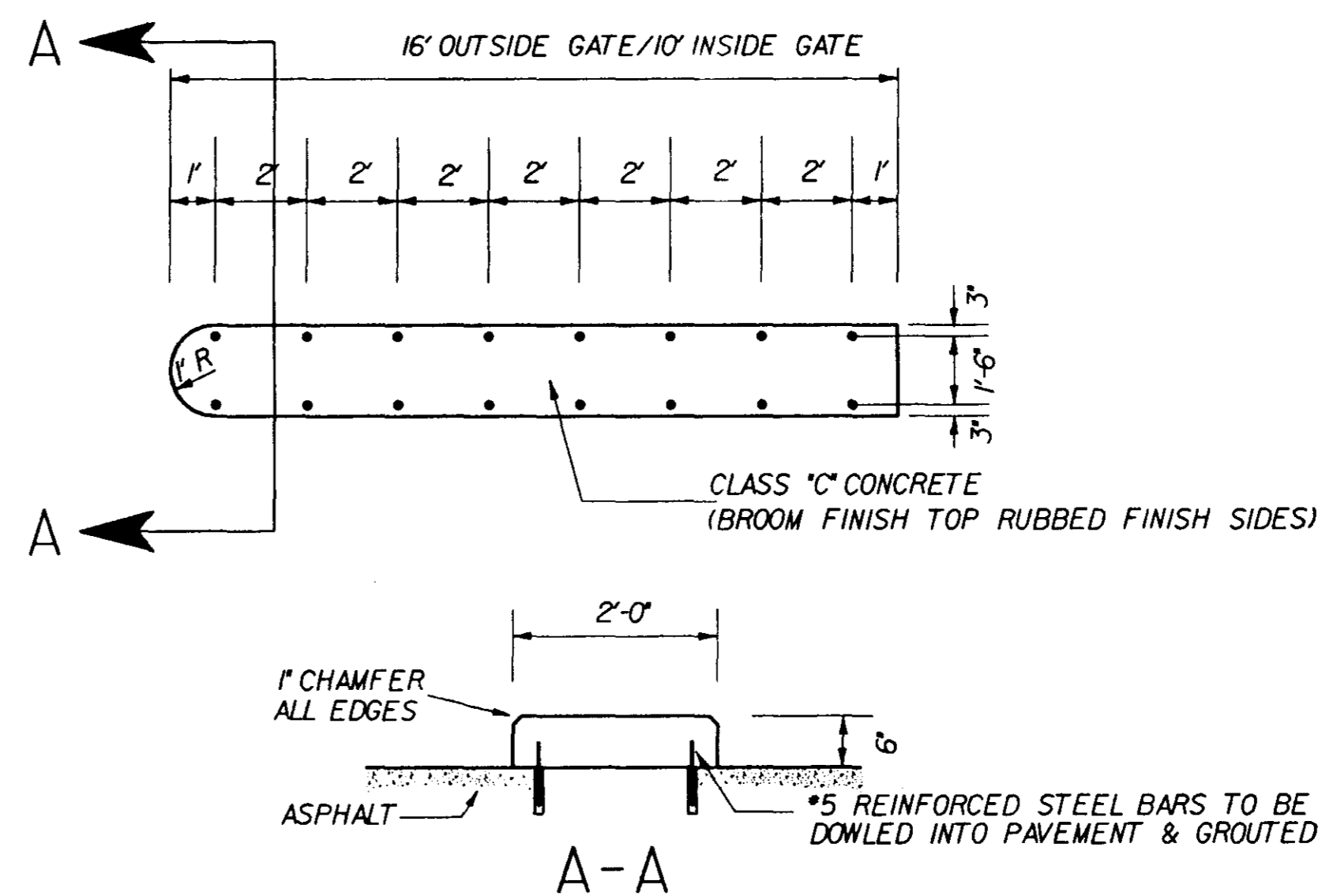

DETAILS  
CONCRETE MEDIAN AT PLANT GATE  
N.T.S.

Baker

MICHAEL BAKER, JR., INC.  
CONSULTING ENGINEERS  
Jackson, Mississippi

| REVISION | BY     | DESCRIPTION | DATE    |
|----------|--------|-------------|---------|
| 1        | W.H.T. | As Built    | 8-13-92 |
| DESIGNED | W.L.M. | DRAWN       | W.H.T.  |
| CHECKED  | W.L.M. |             |         |

CITY OF JACKSON  
MISSISSIPPI

AS BUILT  
8-13-92

CITY OF JACKSON, MISSISSIPPI  
O. B. CURTIS WATER TREATMENT PLANT ACCESS ROAD

FORM GRADES AND DETAILS

DRAWING NO.

FG-1

SHEET 4 OF 13

DATE APRIL 1991

O. B. CURTIS  
ACCESS ROAD

CJFORMS

W-2001

PROJ. 219-W

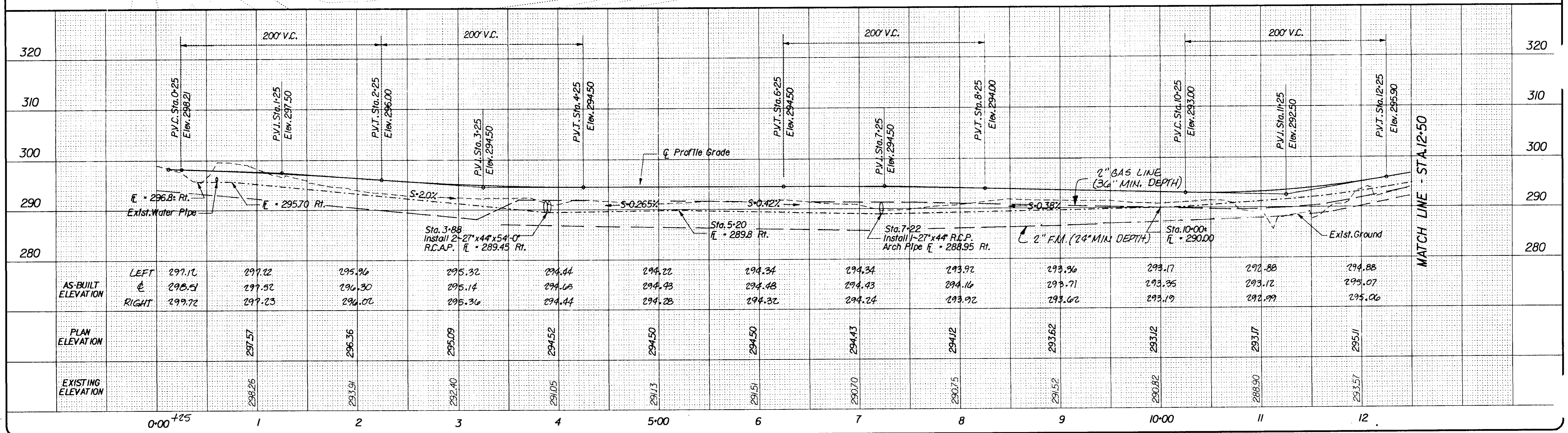
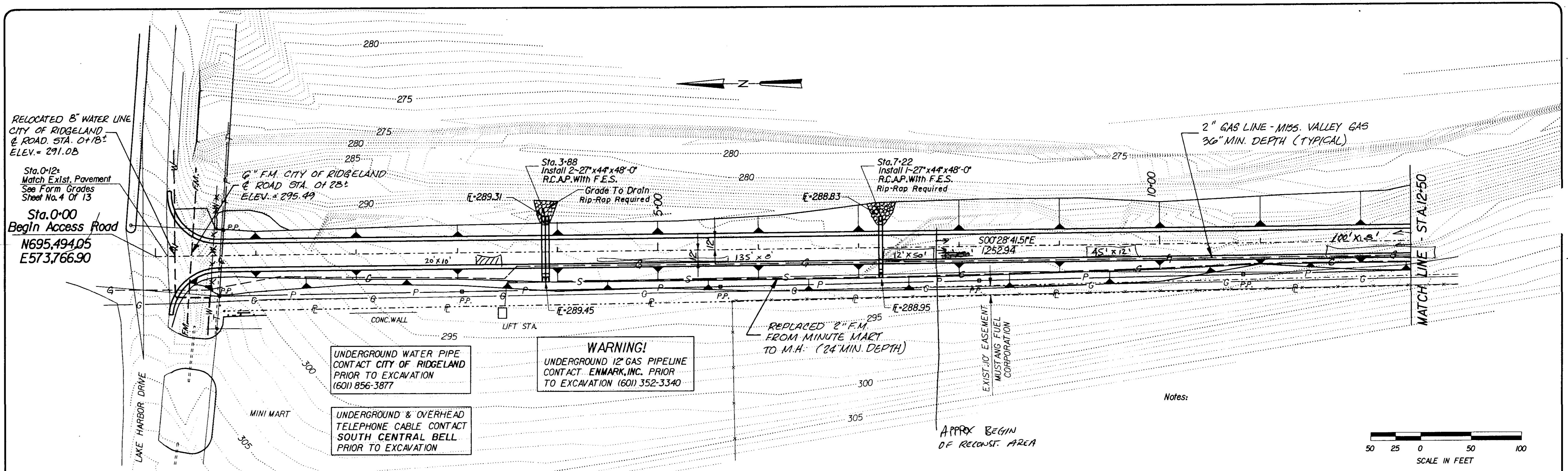

| STATION | AS-BUILT ELEVATION                 | PLAN ELEVATION | EXISTING ELEVATION |
|---------|------------------------------------|----------------|--------------------|
| 0+00    | 297.10 (L), 298.51 (C), 299.72 (R) | 297.57         | 298.26             |
| 1+00    | 297.22 (L), 297.32 (C), 297.23 (R) | 296.36         | 293.91             |
| 2+00    | 295.96 (L), 296.30 (C), 296.02 (R) | 295.09         | 292.40             |
| 3+00    | 295.32 (L), 295.14 (C), 295.36 (R) | 294.52         | 291.05             |
| 4+00    | 294.44 (L), 294.16 (C), 294.44 (R) | 294.50         | 291.13             |
| 5+00    | 294.22 (L), 294.43 (C), 294.28 (R) | 294.50         | 291.51             |
| 6+00    | 294.34 (L), 294.48 (C), 294.32 (R) | 294.43         | 290.70             |
| 7+00    | 294.34 (L), 294.43 (C), 294.24 (R) | 294.12         | 290.75             |
| 8+00    | 293.92 (L), 294.16 (C), 293.92 (R) | 293.62         | 291.52             |
| 9+00    | 293.36 (L), 293.71 (C), 293.62 (R) | 293.12         | 290.82             |
| 10+00   | 293.17 (L), 293.35 (C), 293.19 (R) | 293.17         | 290.90             |
| 11+00   | 292.88 (L), 293.12 (C), 292.99 (R) | 293.11         | 293.57             |
| 12+50   | 294.88 (L), 295.07 (C), 295.06 (R) | 295.11         | 293.57             |

**Baker** MICHAEL BAKER, JR., INC.  
CONSULTING ENGINEERS  
Jackson, Mississippi

| REVISION | BY     | DESCRIPTION | DATE    |
|----------|--------|-------------|---------|
| 1        | WHT    | As-Built    | 8-13-92 |
| DESIGNED | W.H.T. | DRAWN       | W.H.T.  |
| CHECKED  | W.L.M. |             |         |

CITY OF JACKSON  
MISSISSIPPI

AS BUILT  
8-13-92

CITY OF JACKSON, MISSISSIPPI  
O. B. CURTIS WATER TREATMENT PLANT ACCESS ROAD  
**ROADWAY PLAN AND PROFILE**  
STA. 0+00 TO STA. 12+50

DRAWING NO.  
**PP-1**  
SHEET 5 OF 13  
DATE APRIL 1991

O. B. CURTIS  
ACCESS ROAD

W-2001

PROJ. 219-W

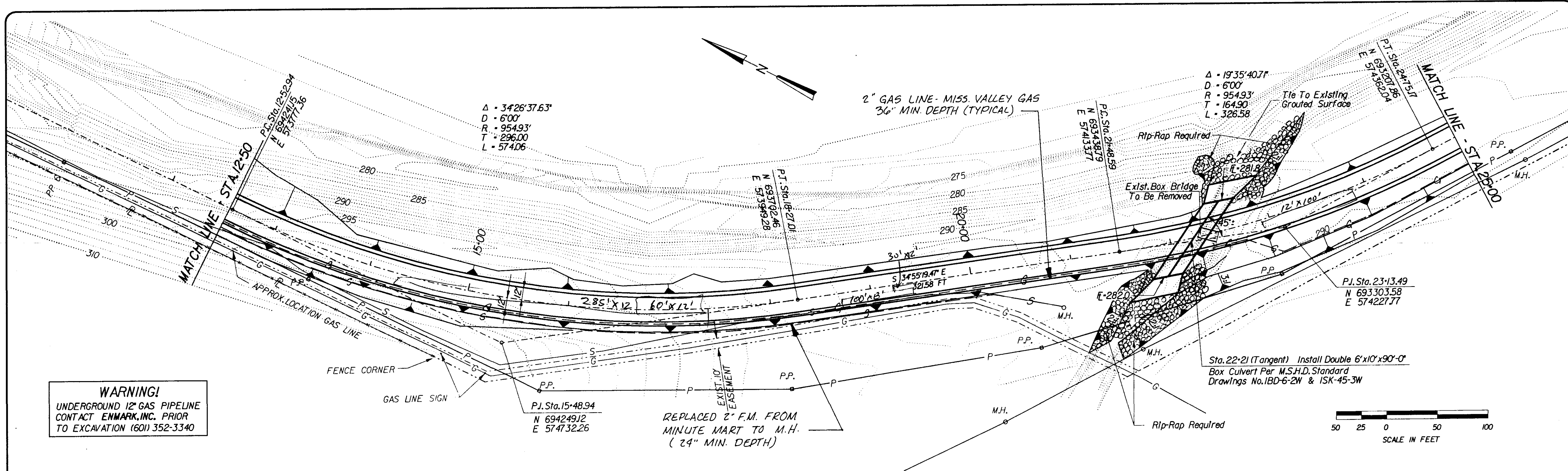

**WARNING!**  
 UNDERGROUND 12" GAS PIPELINE CONTACT ENMARK, INC. PRIOR TO EXCAVATION (601) 352-3340

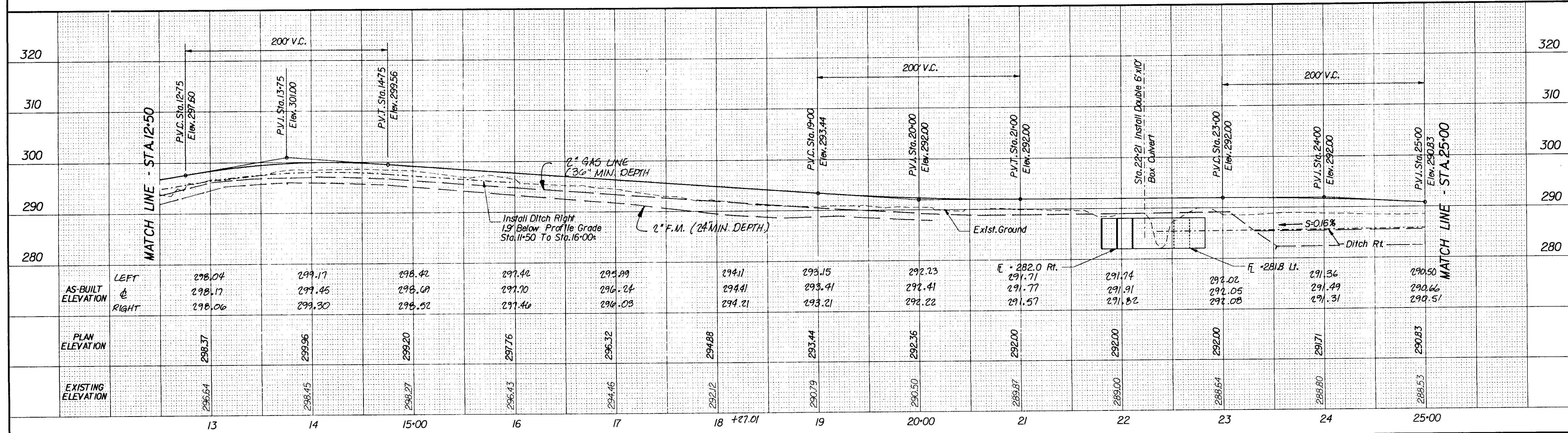

|                    |      |       |        |        |        |        |        |           |        |        |                         |        |        |        |        |  |
|--------------------|------|-------|--------|--------|--------|--------|--------|-----------|--------|--------|-------------------------|--------|--------|--------|--------|--|
|                    |      |       | 13     | 14     | 15+00  | 16     | 17     | 18 +27.01 | 19     | 20+00  | 21                      | 22     | 23     | 24     | 25+00  |  |
| AS-BUILT ELEVATION | LEFT | RIGHT | 298.04 | 298.17 | 298.42 | 297.42 | 295.99 | 294.11    | 293.15 | 292.23 | E = 282.0 Rt.<br>291.71 | 291.14 | 292.02 | 291.36 | 290.50 |  |
|                    |      |       | 298.17 | 299.45 | 298.69 | 297.70 | 296.24 | 294.41    | 293.41 | 292.41 | 291.77                  | 291.91 | 292.05 | 291.49 | 290.66 |  |
|                    |      |       | 298.06 | 299.30 | 298.52 | 297.46 | 296.03 | 294.21    | 293.21 | 292.22 | 291.57                  | 291.82 | 292.08 | 291.31 | 290.51 |  |
| PLAN ELEVATION     |      |       | 298.37 | 299.96 | 299.20 | 297.76 | 296.32 | 294.88    | 293.44 | 292.36 | 292.00                  | 292.00 | 292.00 | 291.71 | 290.83 |  |
| EXISTING ELEVATION |      |       | 296.64 | 298.45 | 298.27 | 296.43 | 294.46 | 292.12    | 290.79 | 290.50 | 289.87                  | 289.00 | 288.64 | 288.80 | 288.53 |  |

**Baker**  
 MICHAEL BAKER, JR., INC.  
 CONSULTING ENGINEERS  
 Jackson, Mississippi

|          |        |             |         |         |        |
|----------|--------|-------------|---------|---------|--------|
| DESIGNED | W.H.T. | DRAWN       | W.H.T.  | CHECKED | W.L.M. |
| REVISION | BY     | DESCRIPTION | DATE    |         |        |
|          | W.H.T. | As-Built    | 8-13-92 |         |        |

CITY OF JACKSON  
 MISSISSIPPI

AS BUILT  
 8-13-92

CITY OF JACKSON, MISSISSIPPI  
 O. B. CURTIS WATER TREATMENT PLANT ACCESS ROAD  
**ROADWAY PLAN AND PROFILE**  
 STA. 12+50 TO STA. 25+00

DRAWING NO.  
**PP-2**  
 SHEET 6 OF 13  
 DATE APRIL 1991

W-2001

PROJ. 219-W

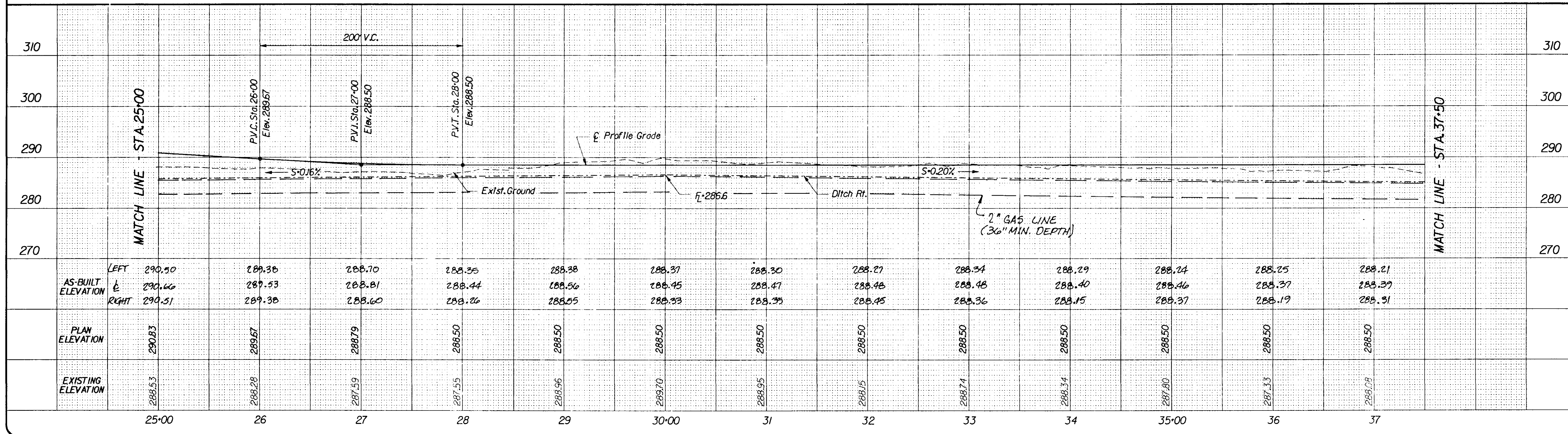
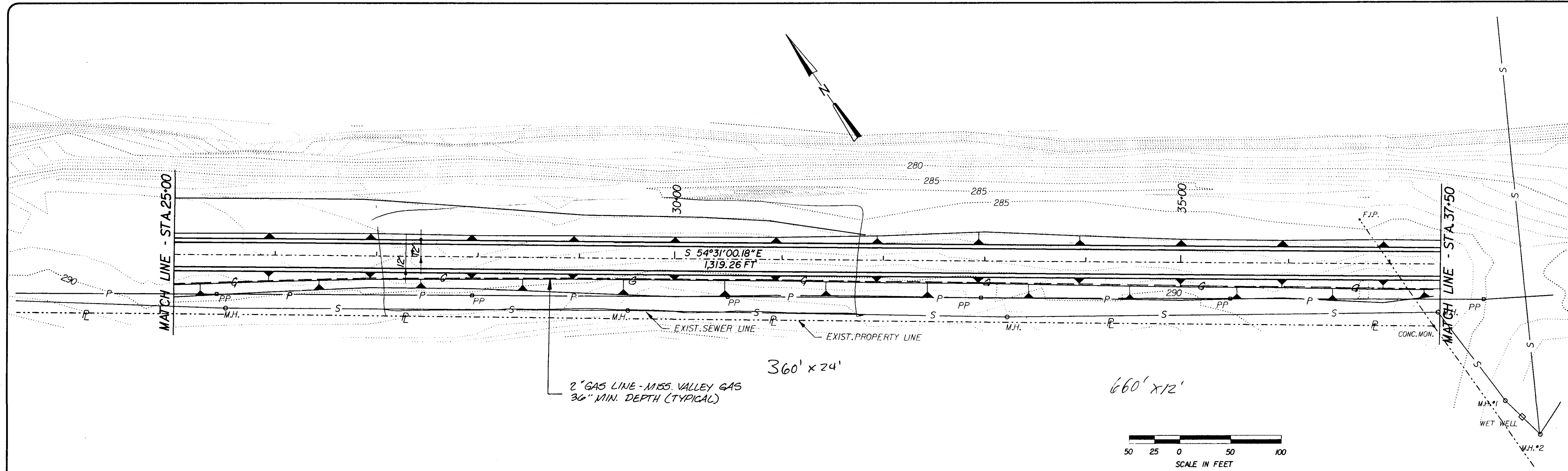

| ELEVATION | STATION | AS-BUILT ELEVATION |        | PLAN ELEVATION | EXISTING ELEVATION |
|-----------|---------|--------------------|--------|----------------|--------------------|
|           |         | LEFT               | RIGHT  |                |                    |
| 290       | 25+00   | 290.50             | 290.51 | 290.83         | 288.53             |
| 289       | 26+00   | 289.36             | 289.38 | 289.67         | 288.28             |
| 288       | 27+00   | 288.70             | 288.81 | 288.79         | 287.59             |
| 287       | 28+00   | 288.25             | 288.44 | 288.50         | 287.55             |
| 286       | 29+00   | 288.38             | 288.56 | 288.50         | 288.96             |
| 285       | 30+00   | 288.31             | 288.45 | 288.50         | 288.70             |
| 284       | 31+00   | 288.30             | 288.47 | 288.50         | 288.95             |
| 283       | 32+00   | 288.27             | 288.48 | 288.50         | 288.15             |
| 282       | 33+00   | 288.34             | 288.48 | 288.50         | 288.74             |
| 281       | 34+00   | 288.29             | 288.40 | 288.50         | 288.34             |
| 280       | 35+00   | 288.24             | 288.46 | 288.50         | 287.80             |
| 279       | 36+00   | 288.25             | 288.37 | 288.50         | 287.33             |
| 278       | 37+00   | 288.21             | 288.39 | 288.50         | 286.78             |

**Baker**  
MICHAEL BAKER, JR., INC.  
CONSULTING ENGINEERS  
Jackson, Mississippi

| REVISION | BY     | DESCRIPTION | DATE    |
|----------|--------|-------------|---------|
| 1        | W.H.T. | As-Built    | 8-13-92 |
| DESIGNED | W.H.T. | DRAWN       | W.H.T.  |
| CHECKED  | W.L.M. |             |         |

CITY OF JACKSON  
MISSISSIPPI

AS BUILT  
8-13-92

CITY OF JACKSON, MISSISSIPPI  
O. B. CURTIS WATER TREATMENT PLANT ACCESS ROAD  
ROADWAY PLAN AND PROFILE  
STA. 25+00 TO STA. 37+50

DRAWING NO.  
PP-3  
SHEET 7 OF 13  
DATE APRIL 1991

O. B. CURTIS  
ACCESS ROAD





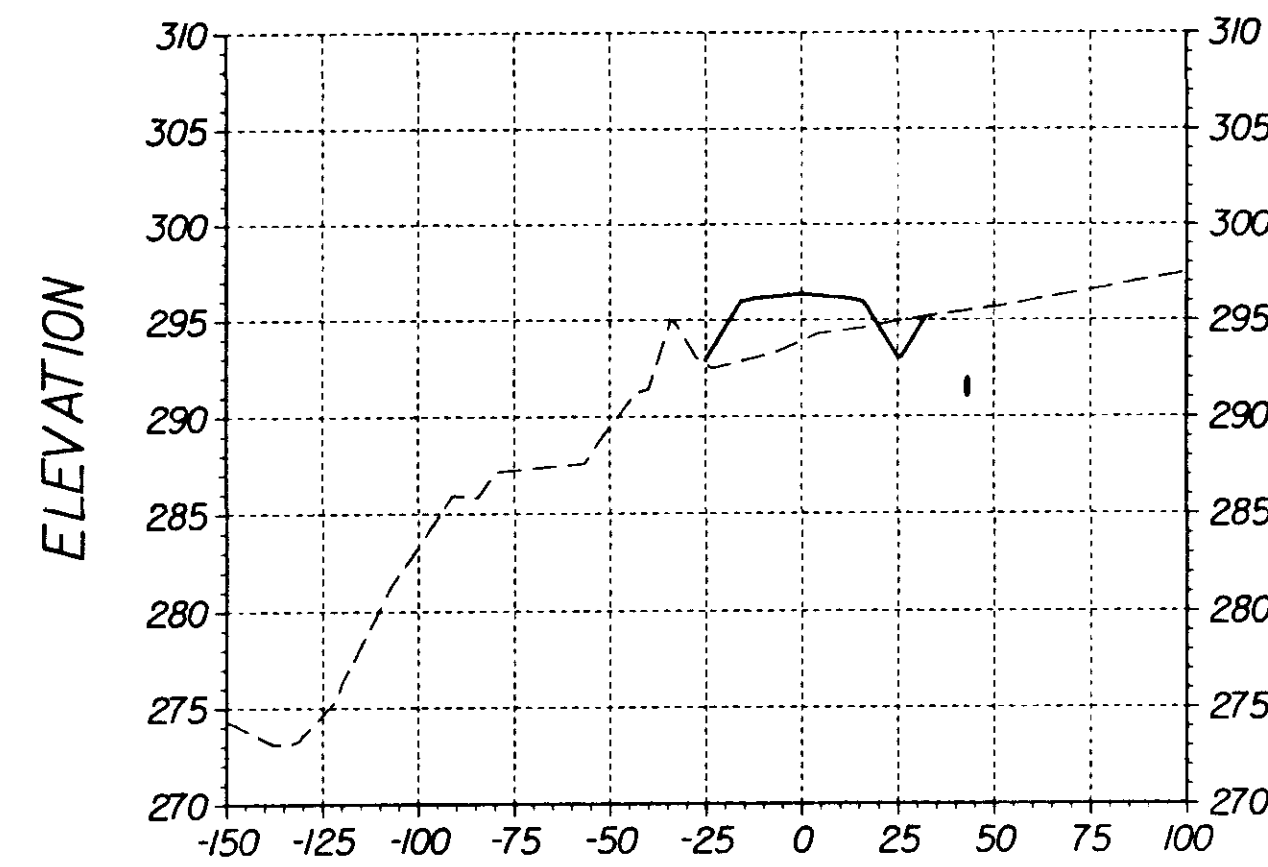

2+00.00

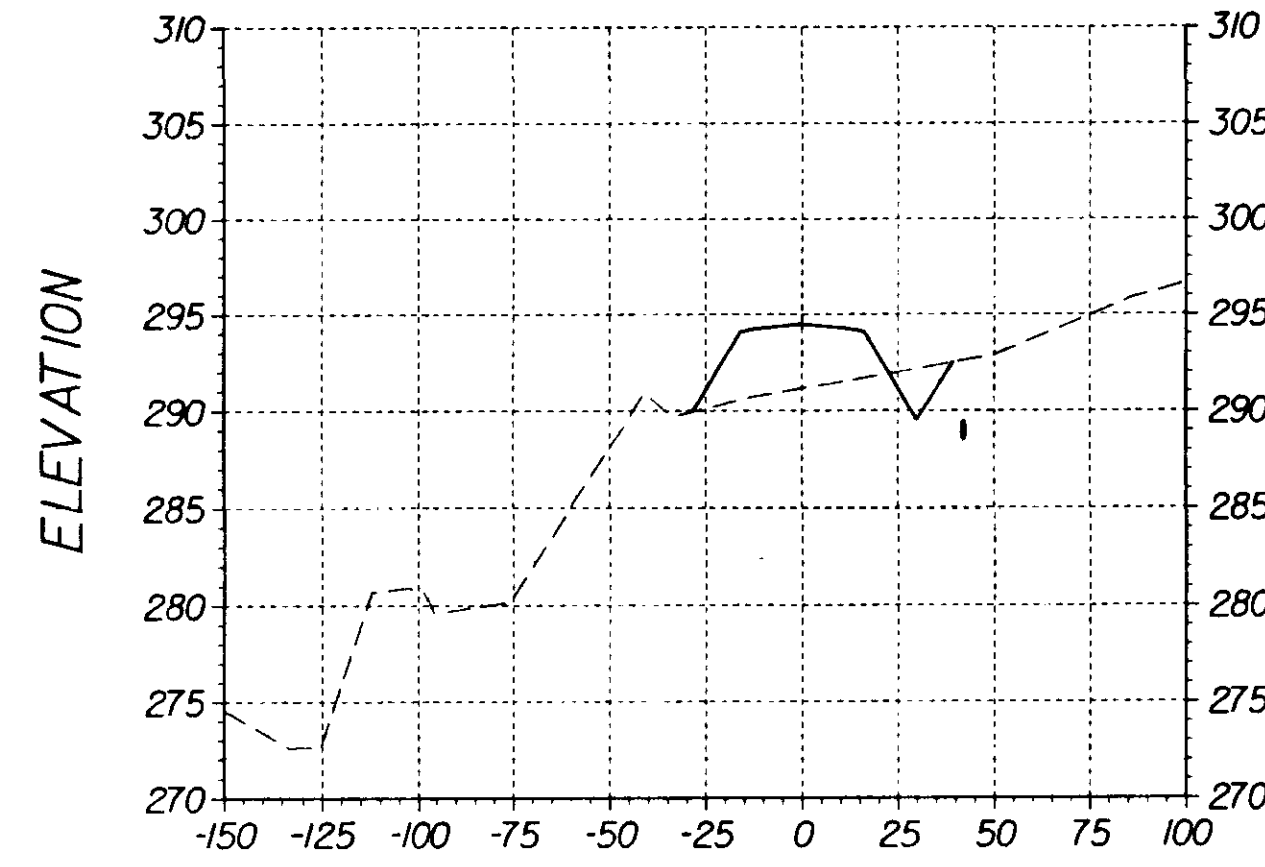

5+00.00

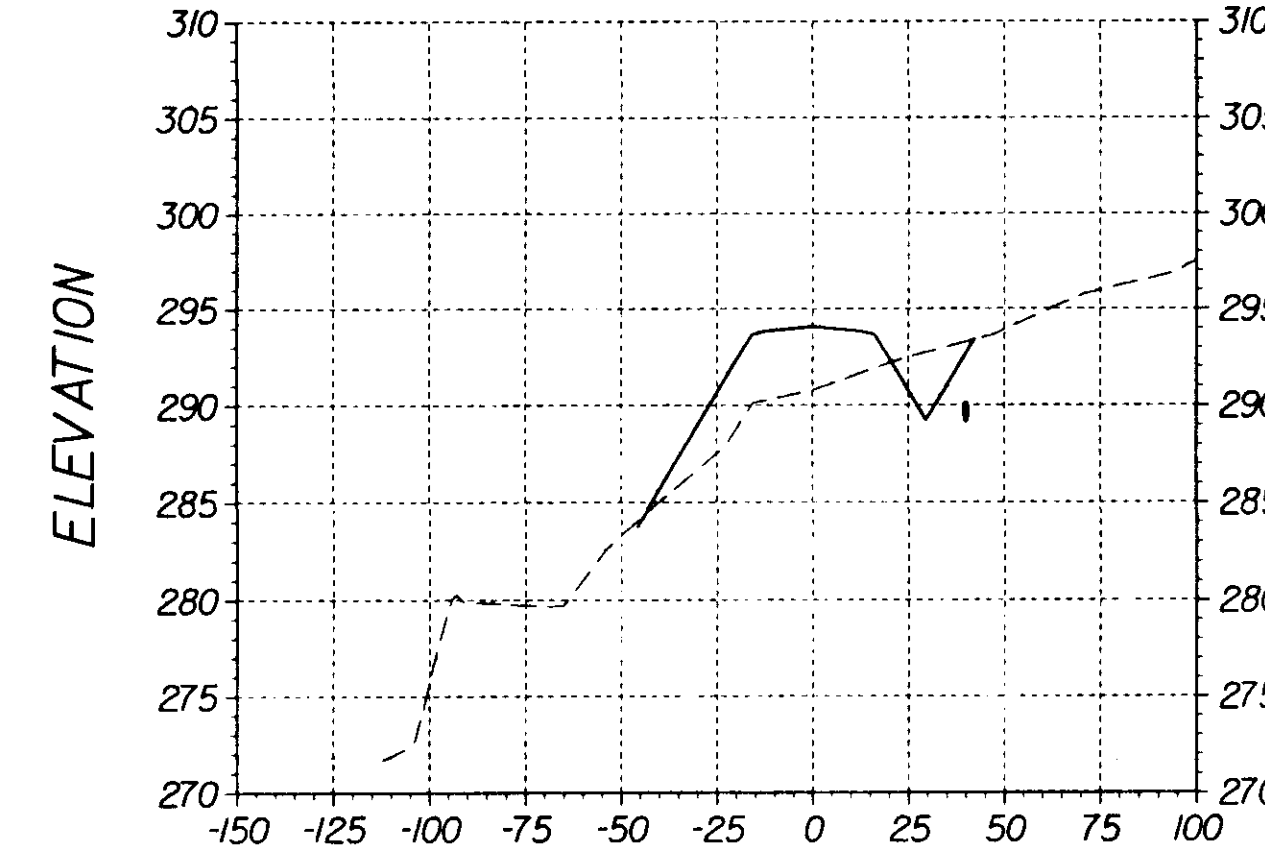

8+00.00

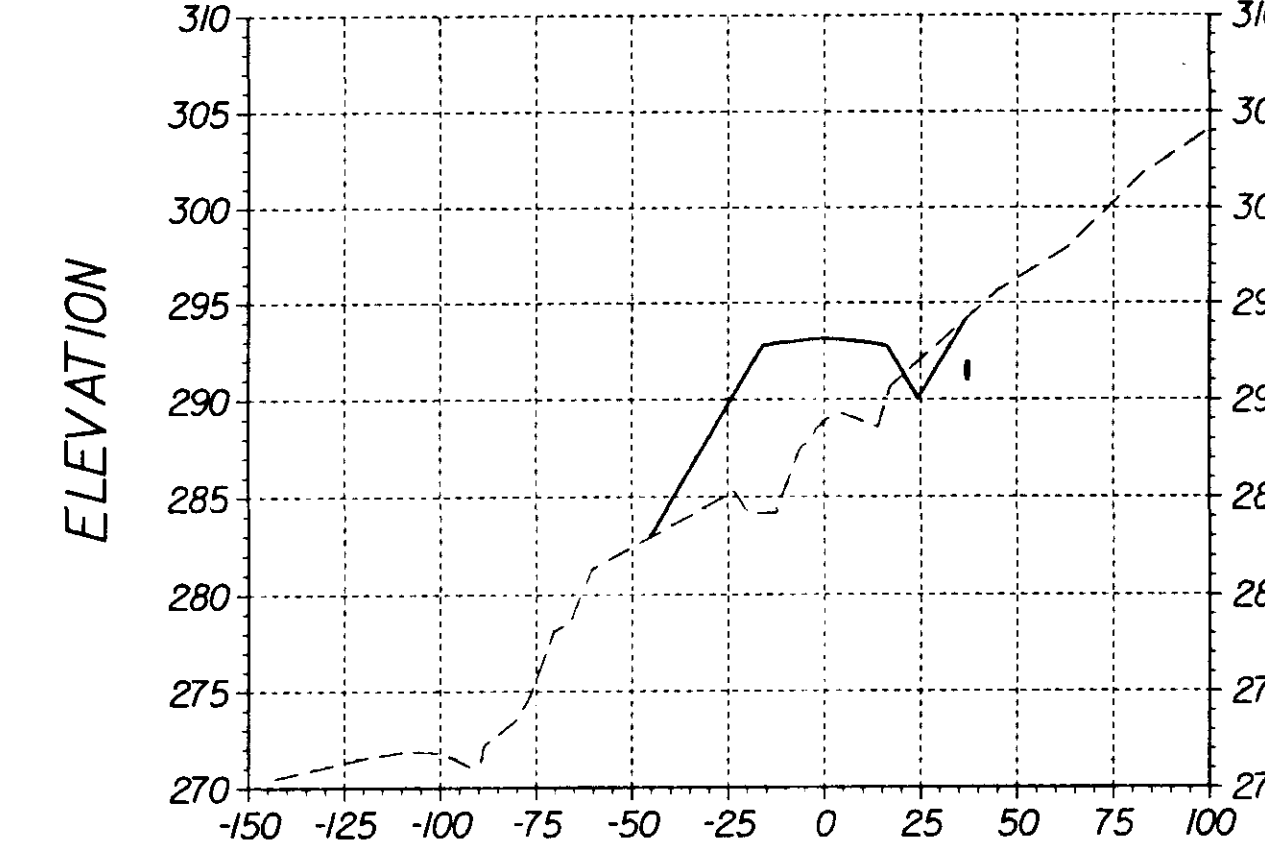

11+00.00

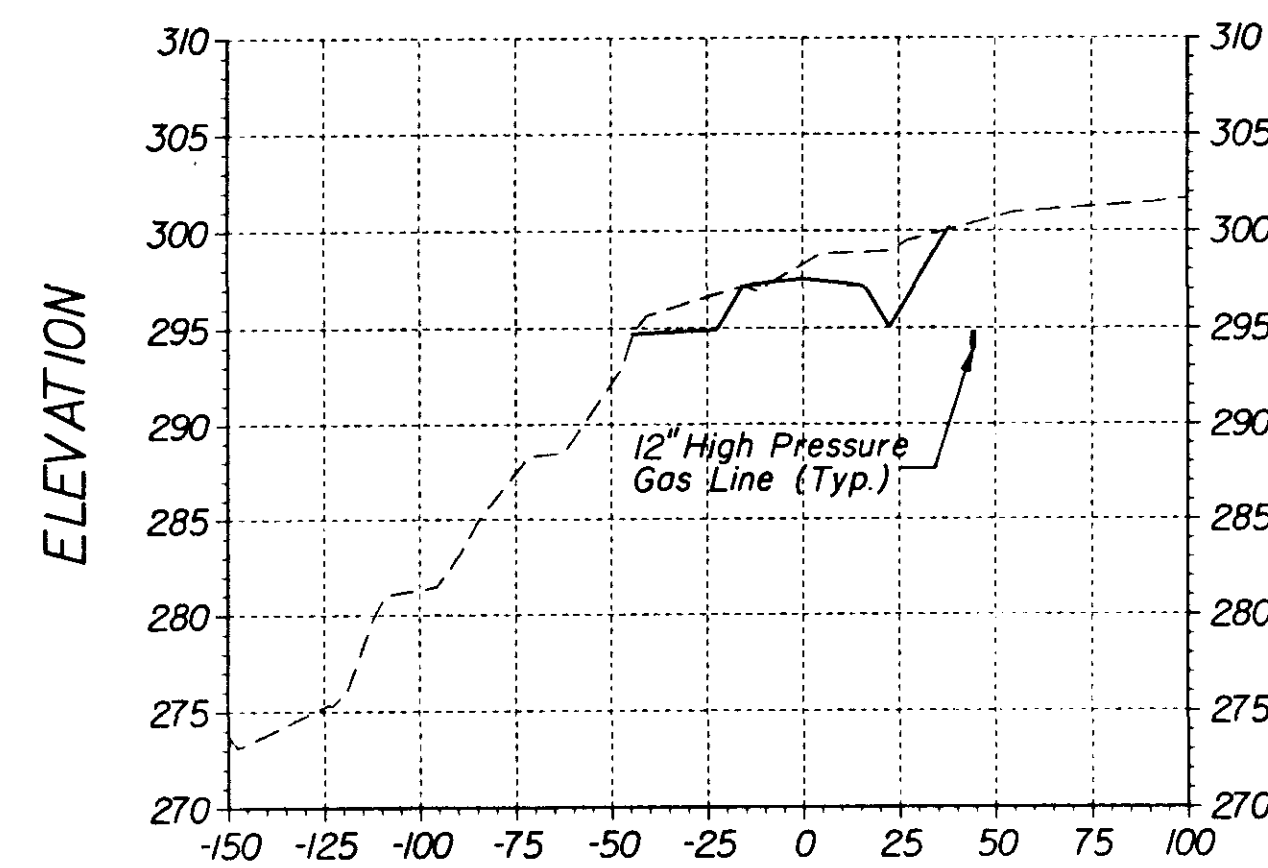

1+00.00

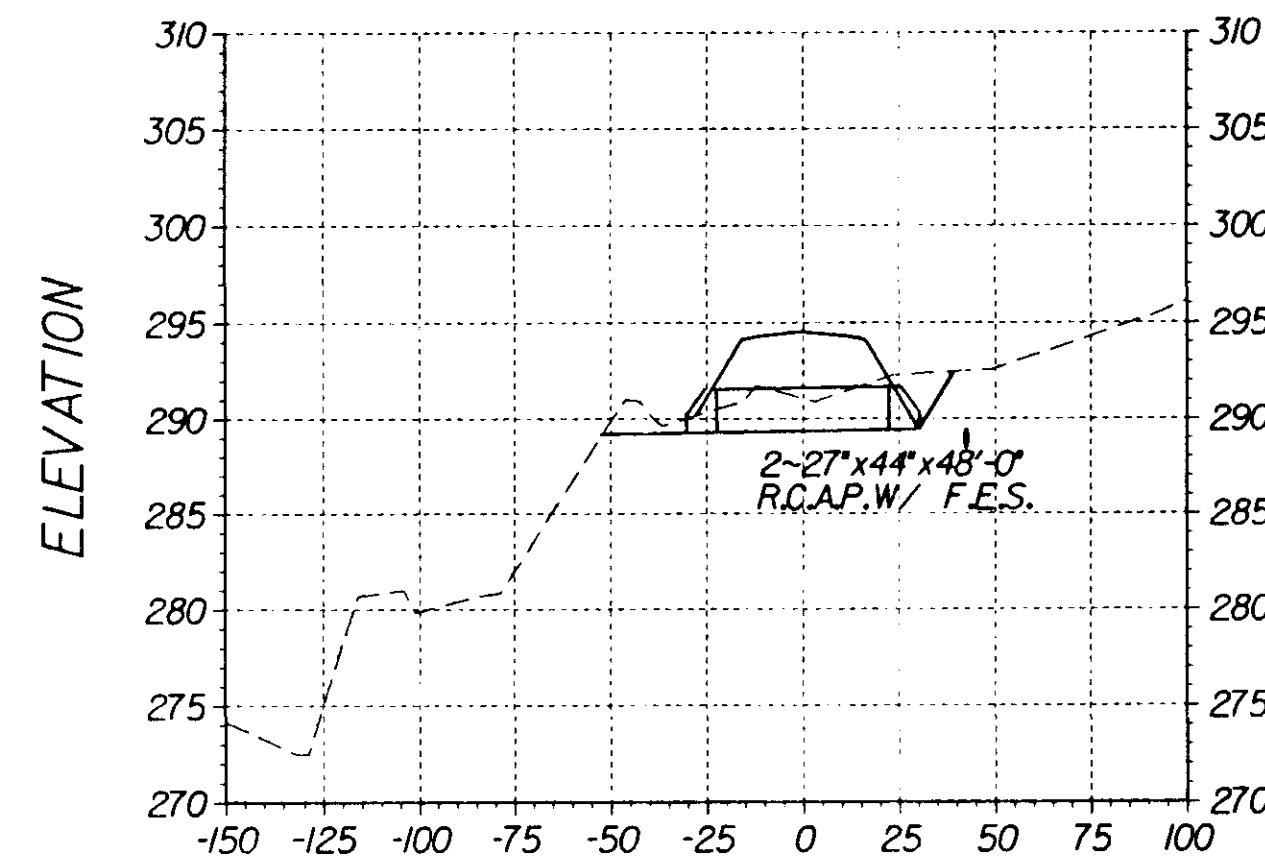

3+88.00

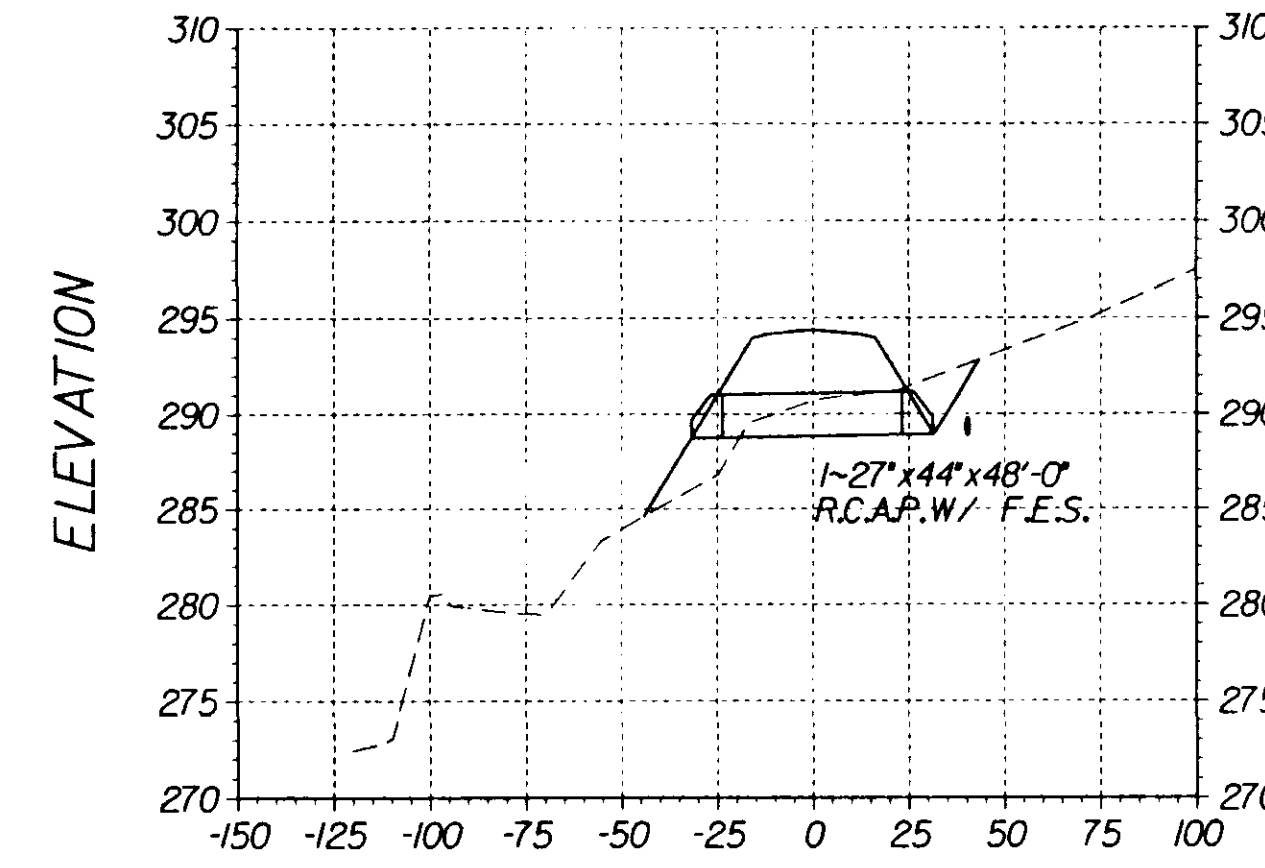

7+22.00

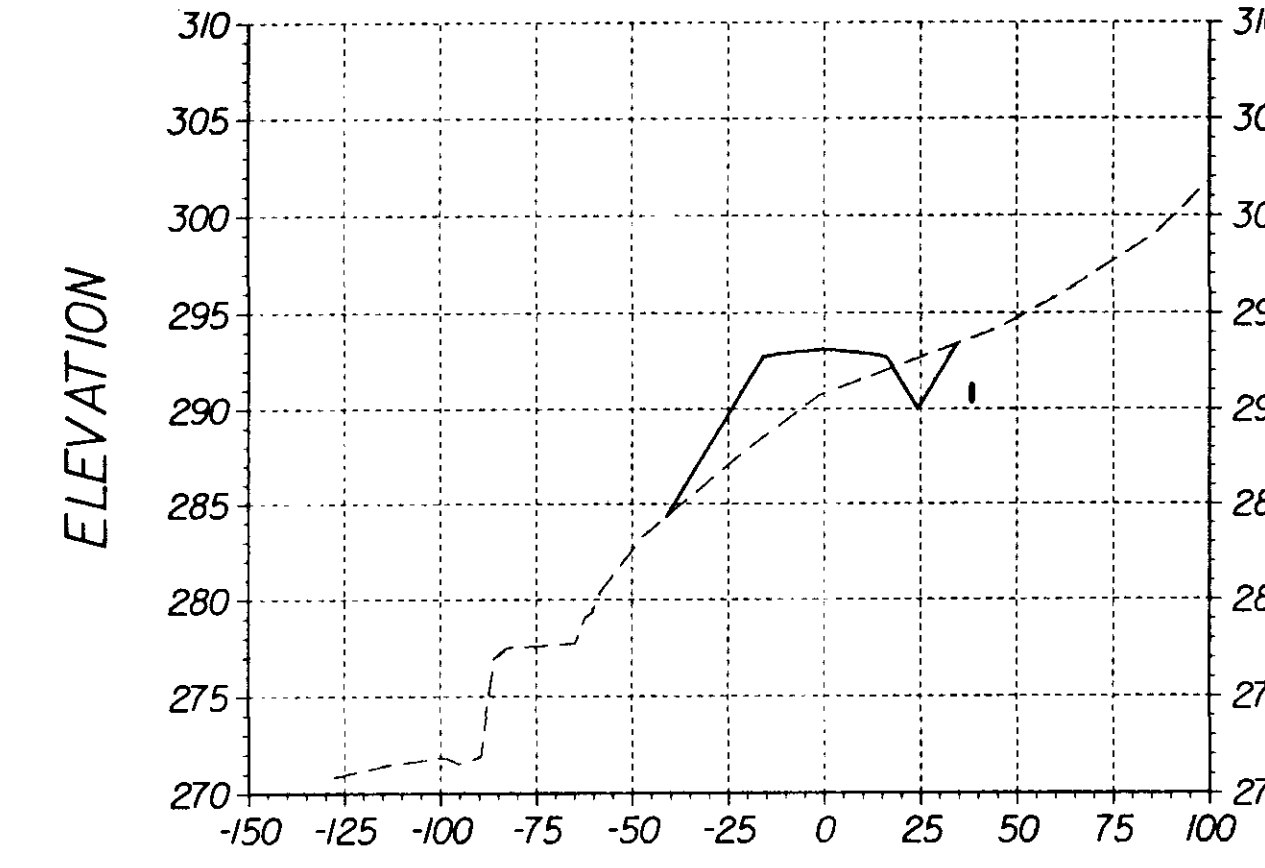

10+00.00

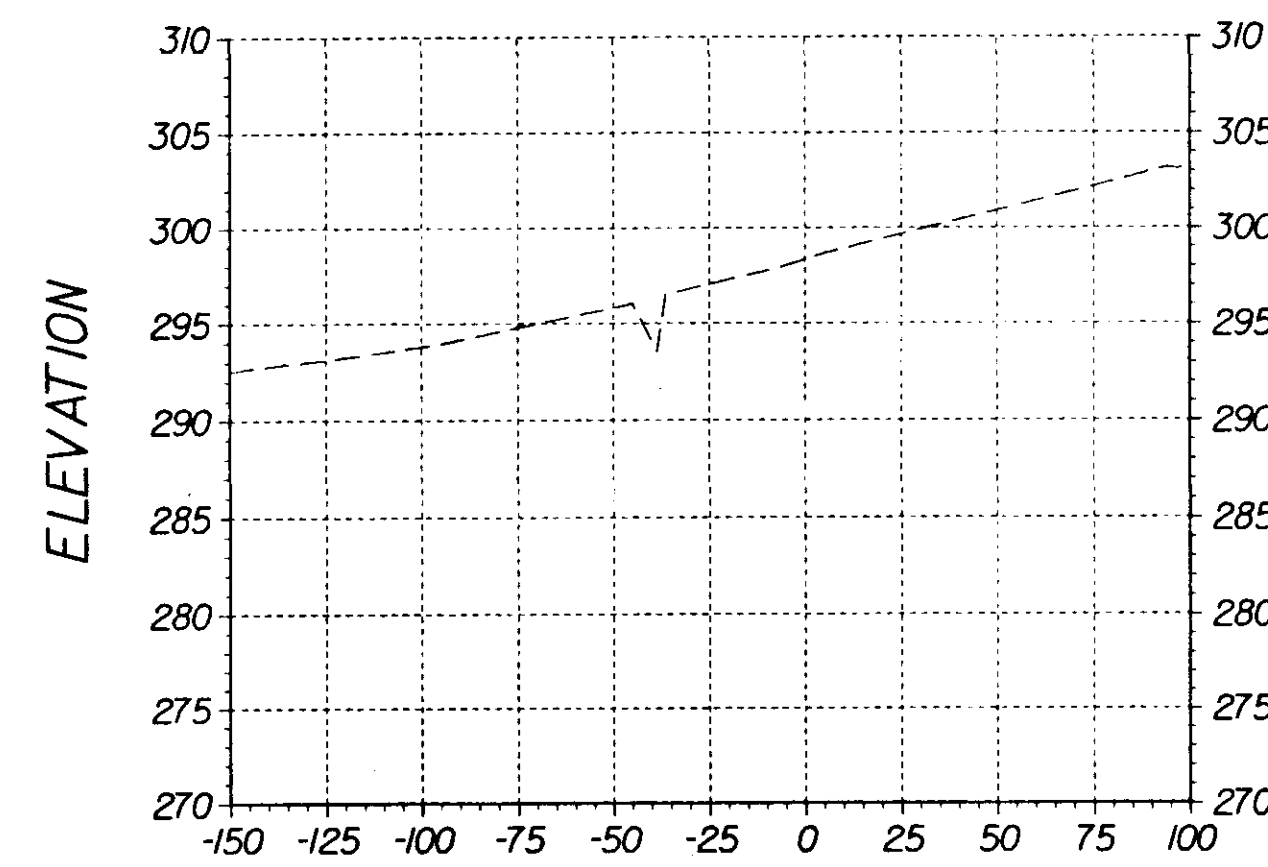

0+12.00

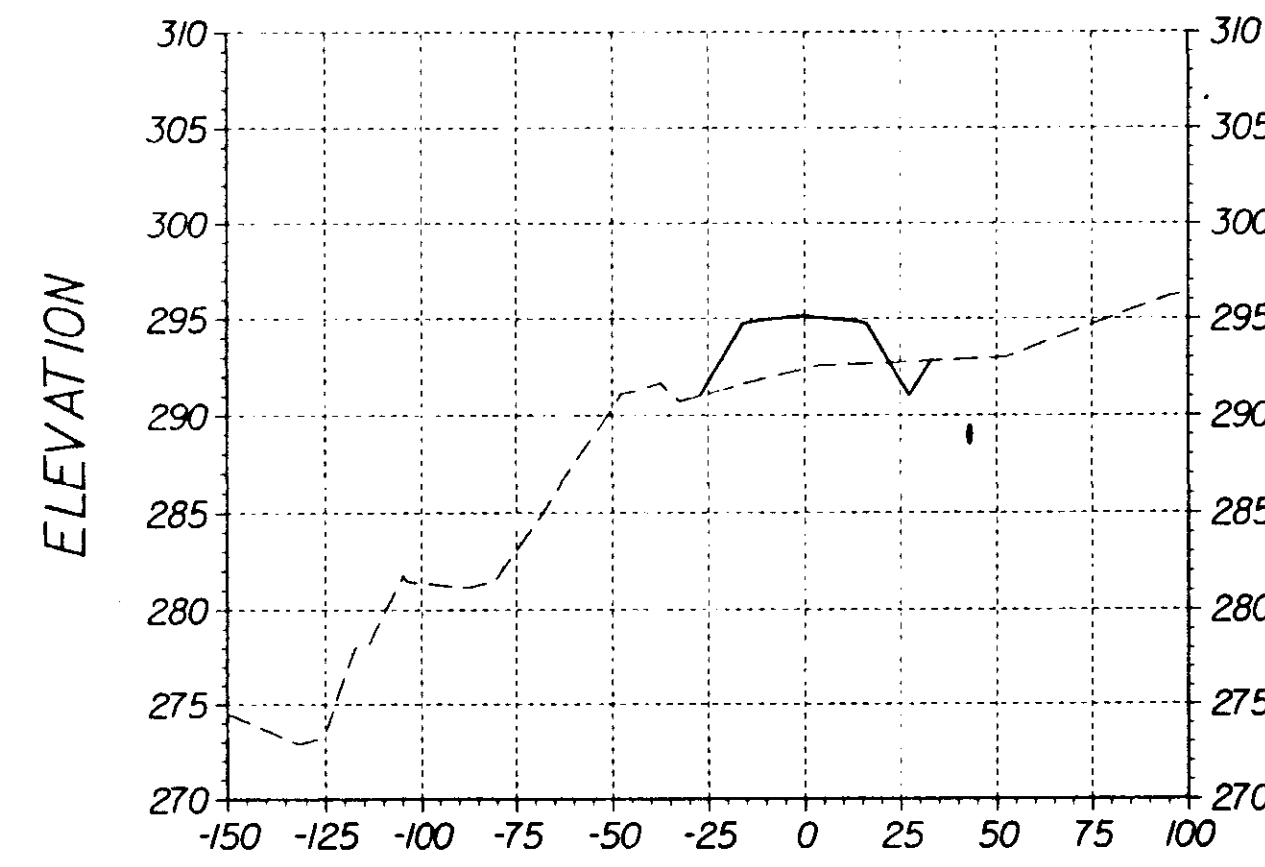

3+00.00

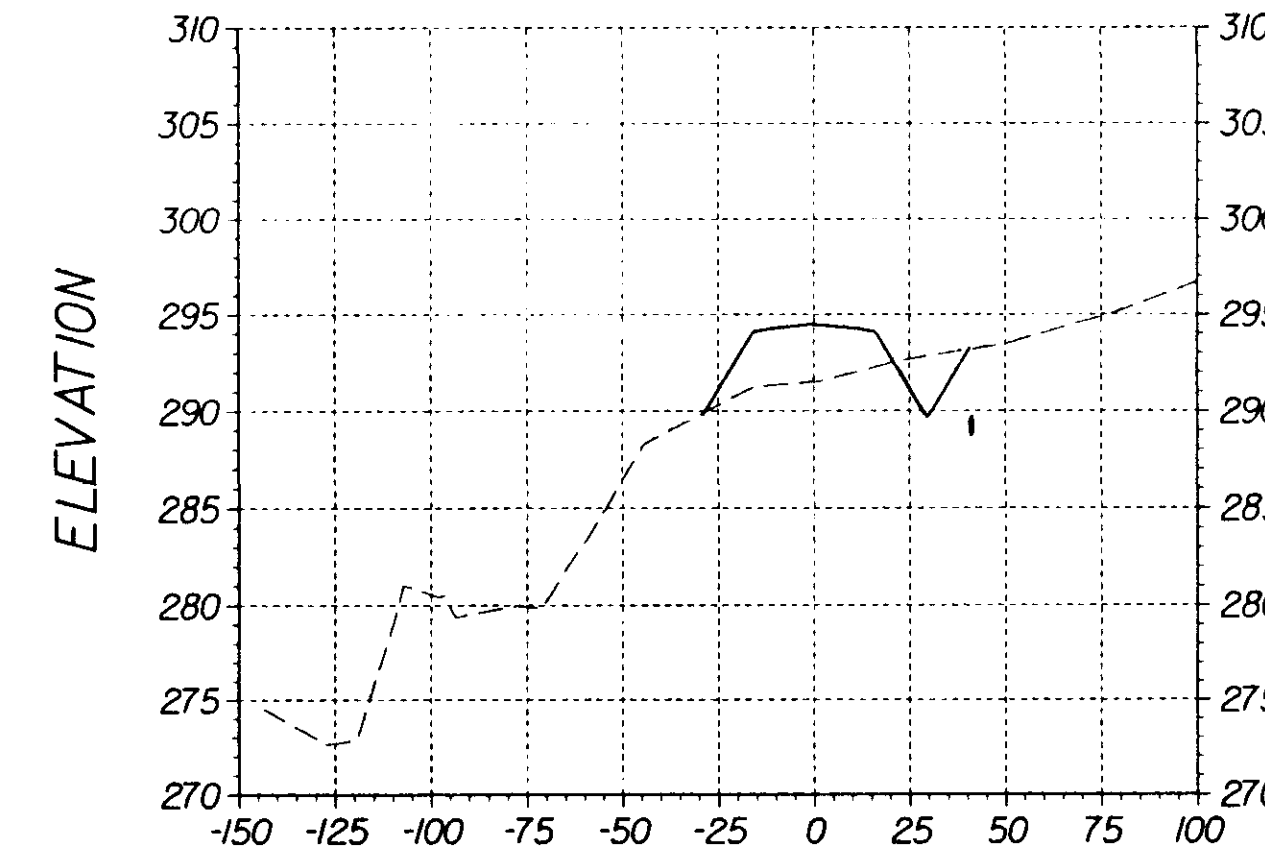

6+00.00

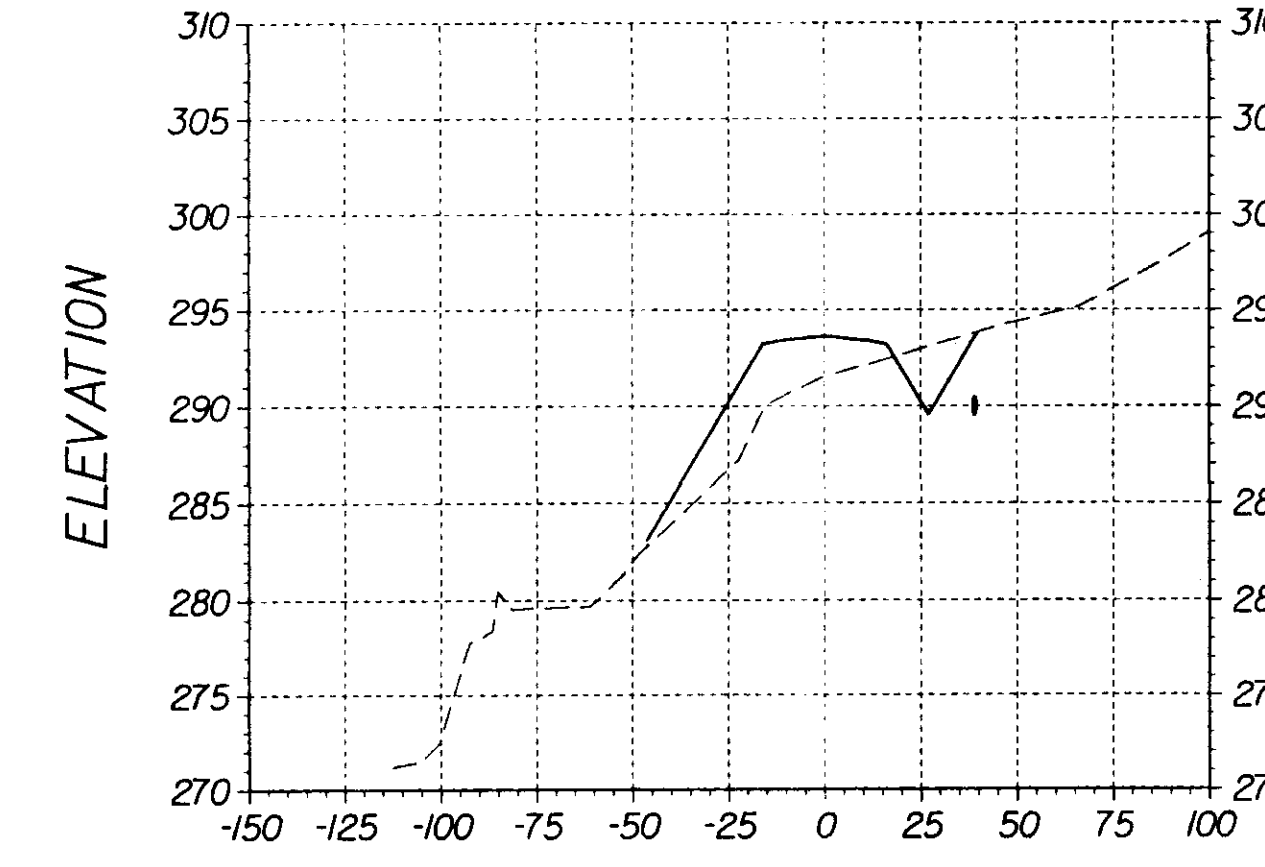

9+00.00

△ Note: X-SECTIONS DO NOT REFLECT AS-BUILT CONDITIONS - SEE PLAN & PROFILES



MICHAEL BAKER, JR., INC.  
CONSULTING ENGINEERS  
Jackson, Mississippi

|          |        |             |         |
|----------|--------|-------------|---------|
| DESIGN   | BY     | DESCRIPTION | DATE    |
| W.H.T.   | W.H.T. | As-Built    | 8-13-92 |
| DESIGNED | W.H.T. | DRAWN       | W.H.T.  |
|          |        | CHECKED     | W.L.M.  |

CITY OF JACKSON  
MISSISSIPPI

AS BUILT

8-13-92

CITY OF JACKSON, MISSISSIPPI  
O. B. CURTIS WATER TREATMENT PLANT ACCESS ROAD

CROSS SECTIONS  
STA. 0+12 TO 11+00

DRAWING NO.

CS-1

SHEET 9 OF 13

DATE APRIL 1991

O. B. CURTIS  
ACCESS ROAD

CJX/SD

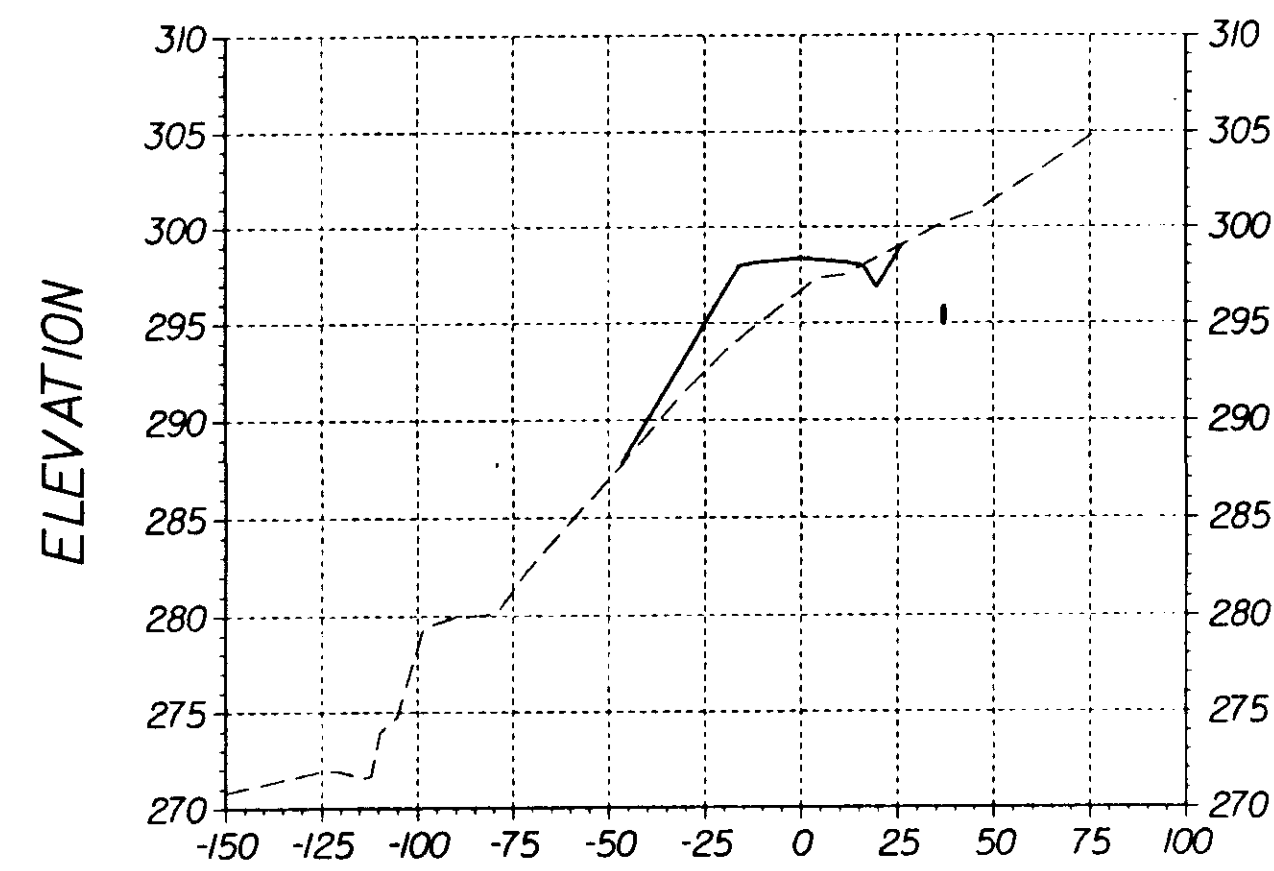

13+00.00

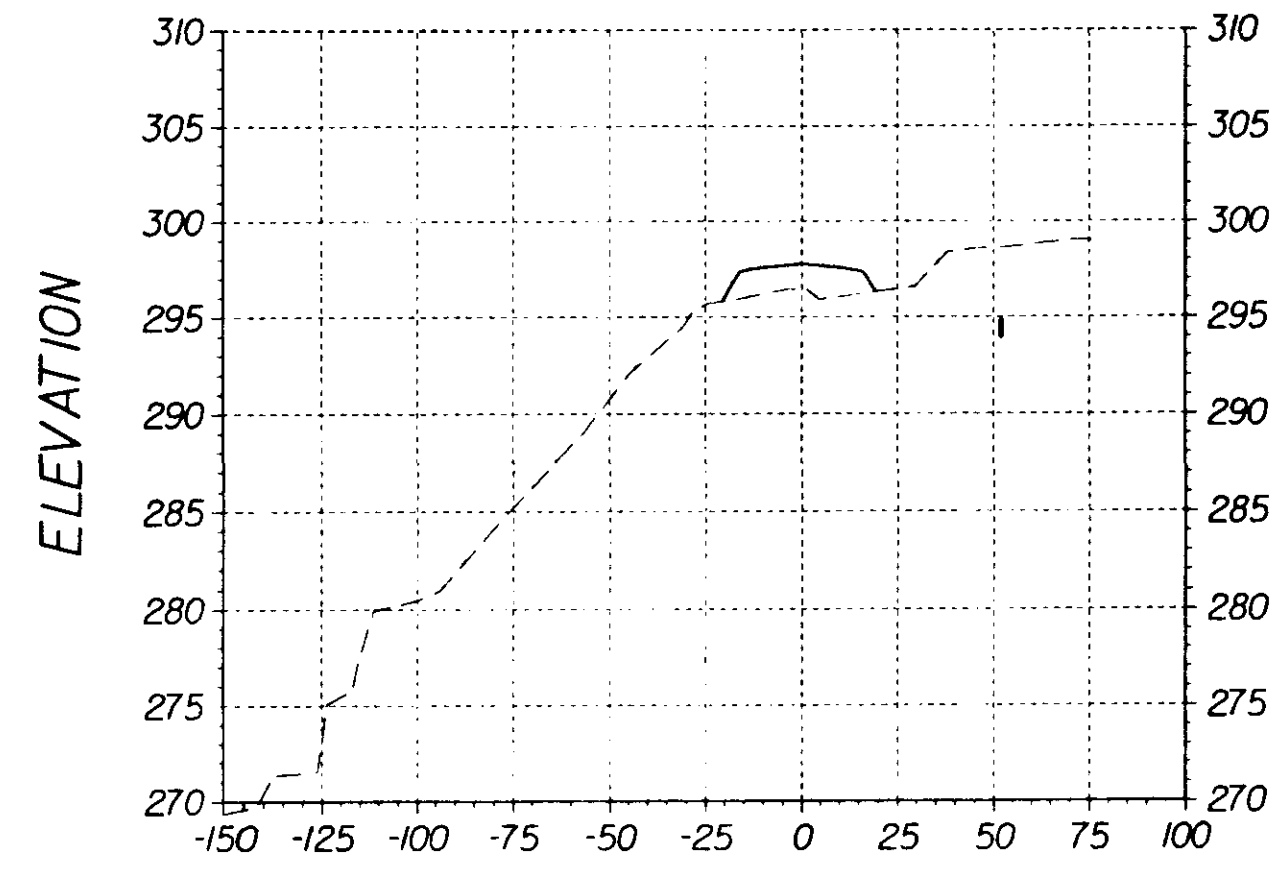

16+00.00

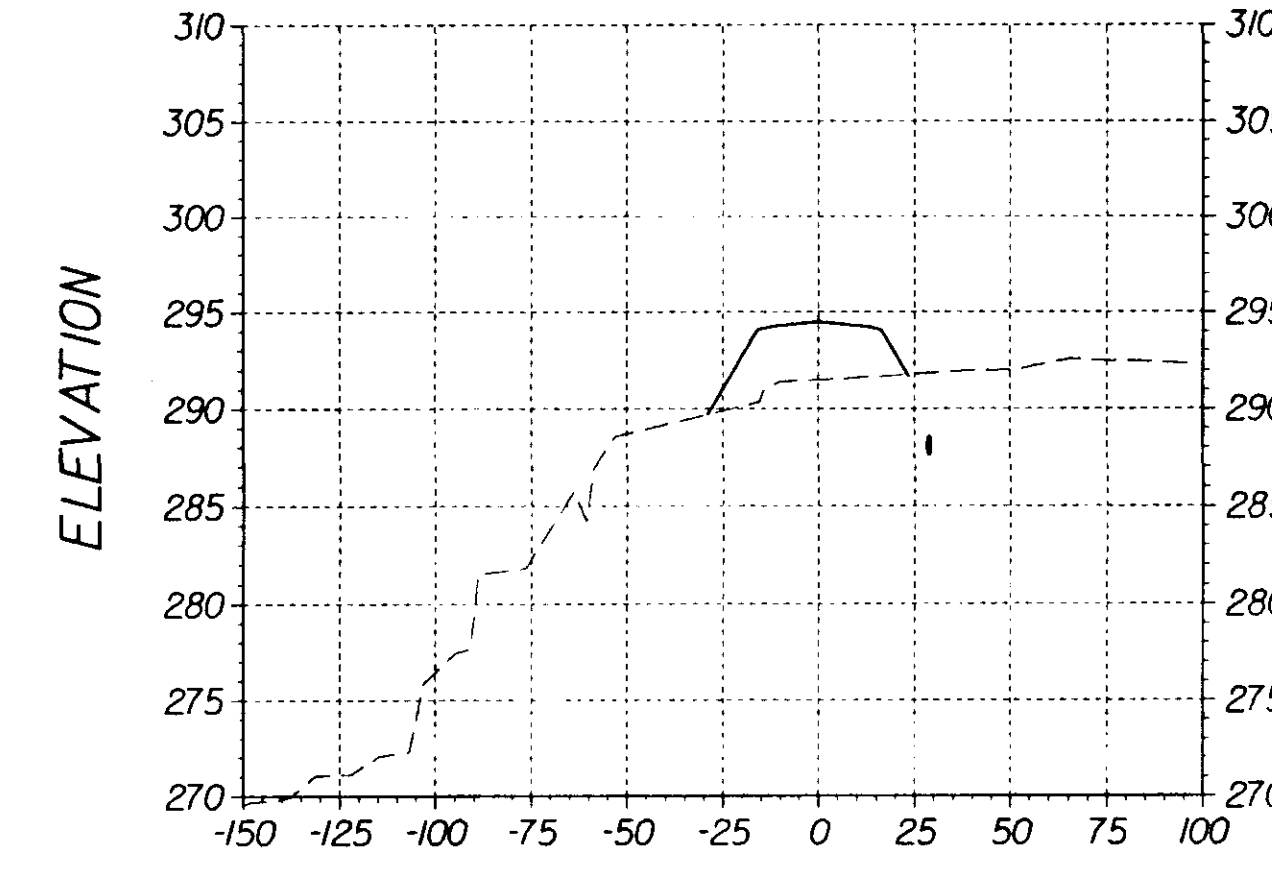

18+27.01

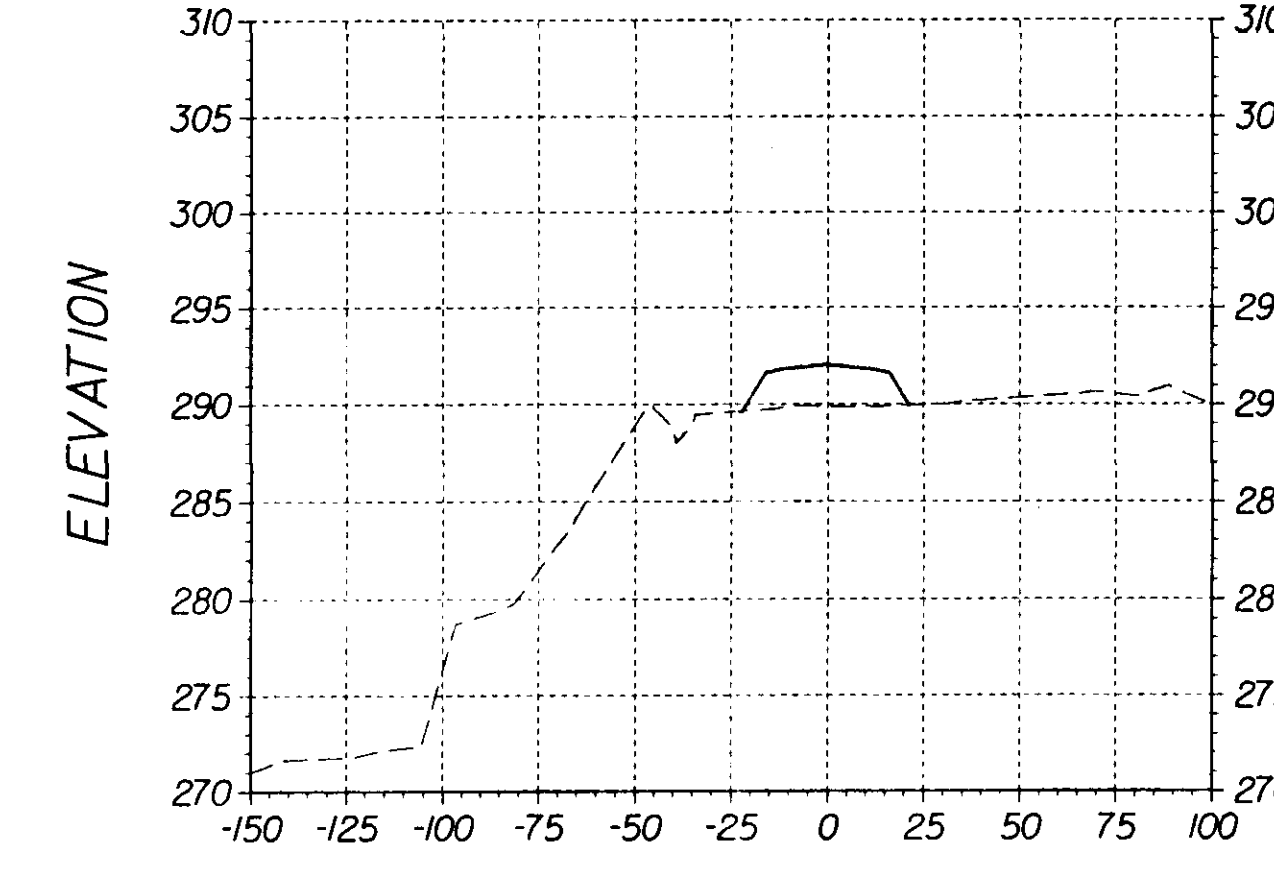

21+00.00

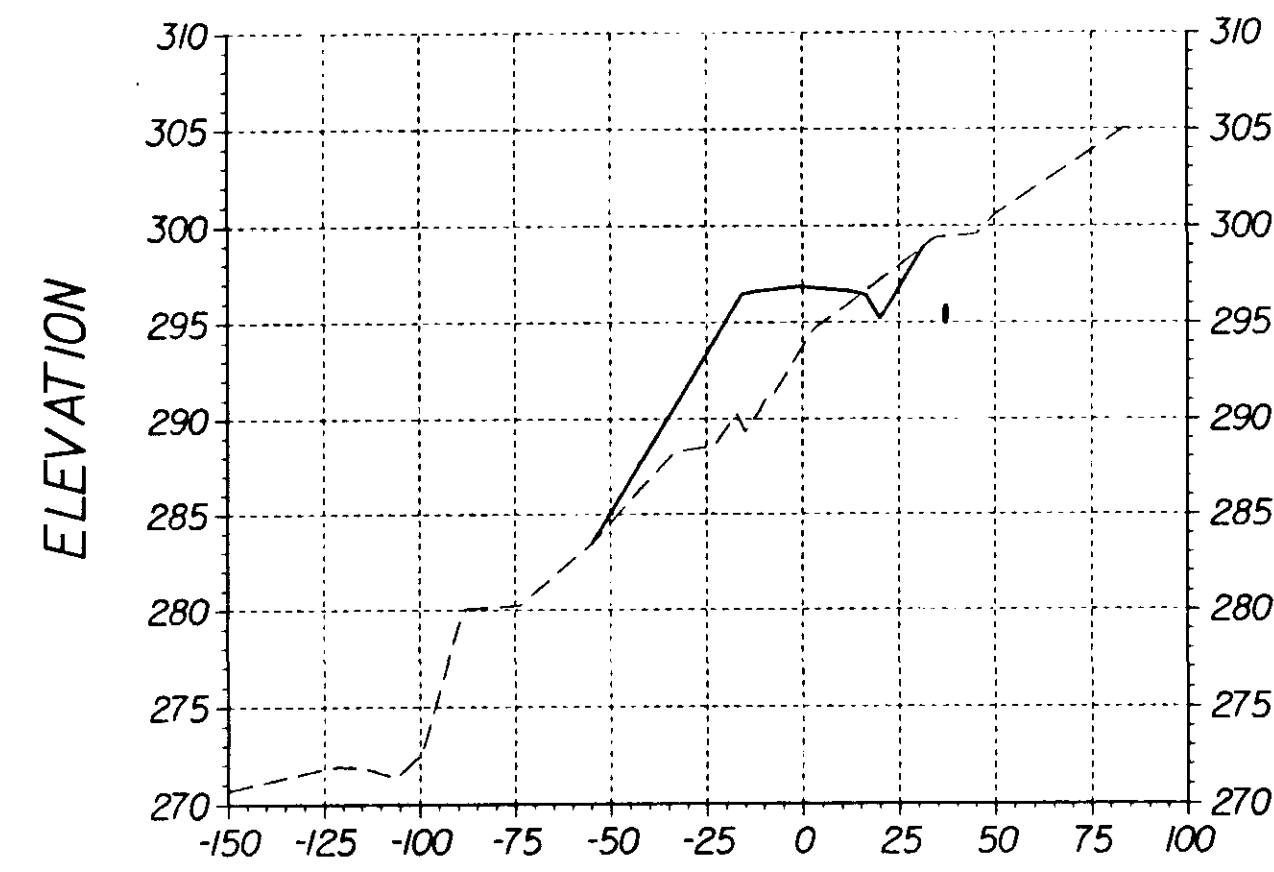

12+52.94

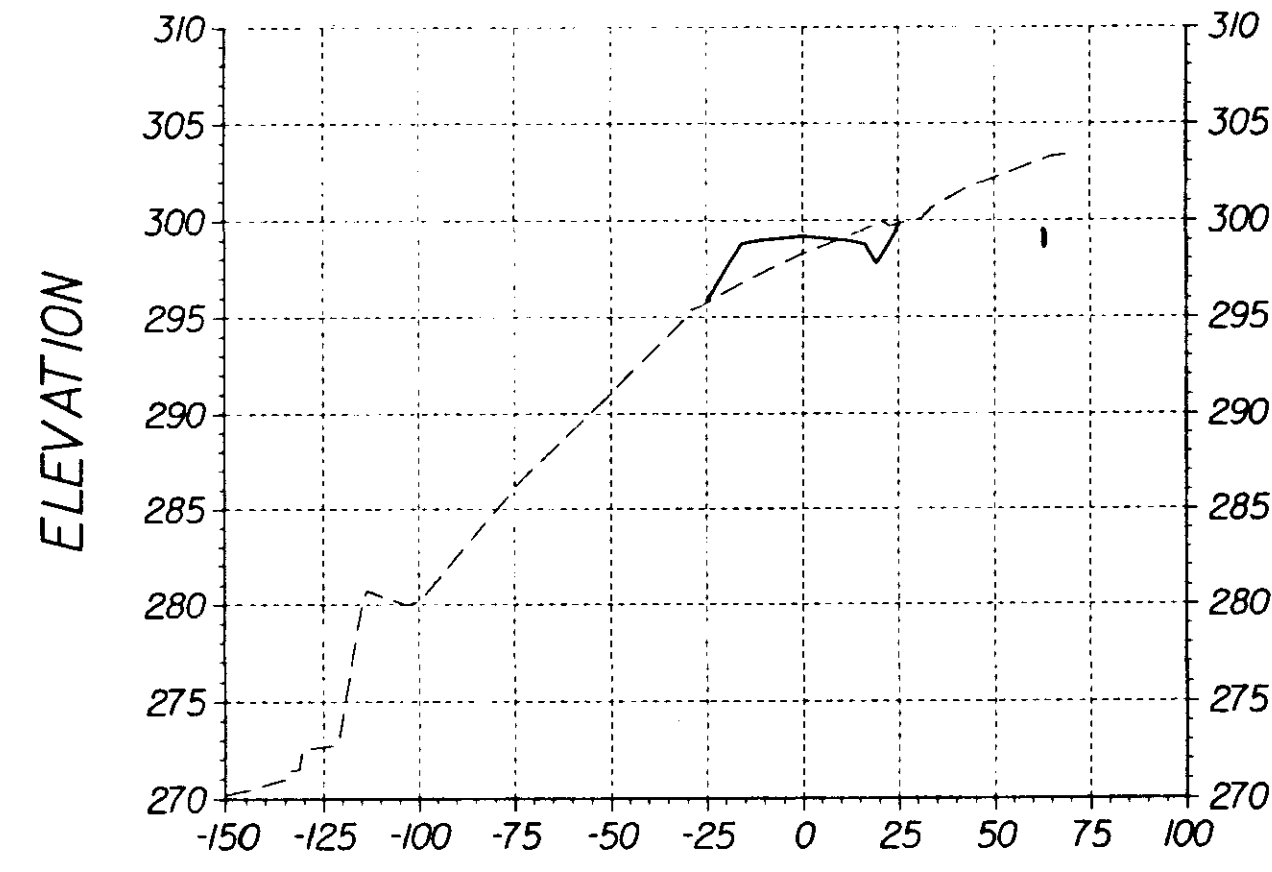

15+00.00

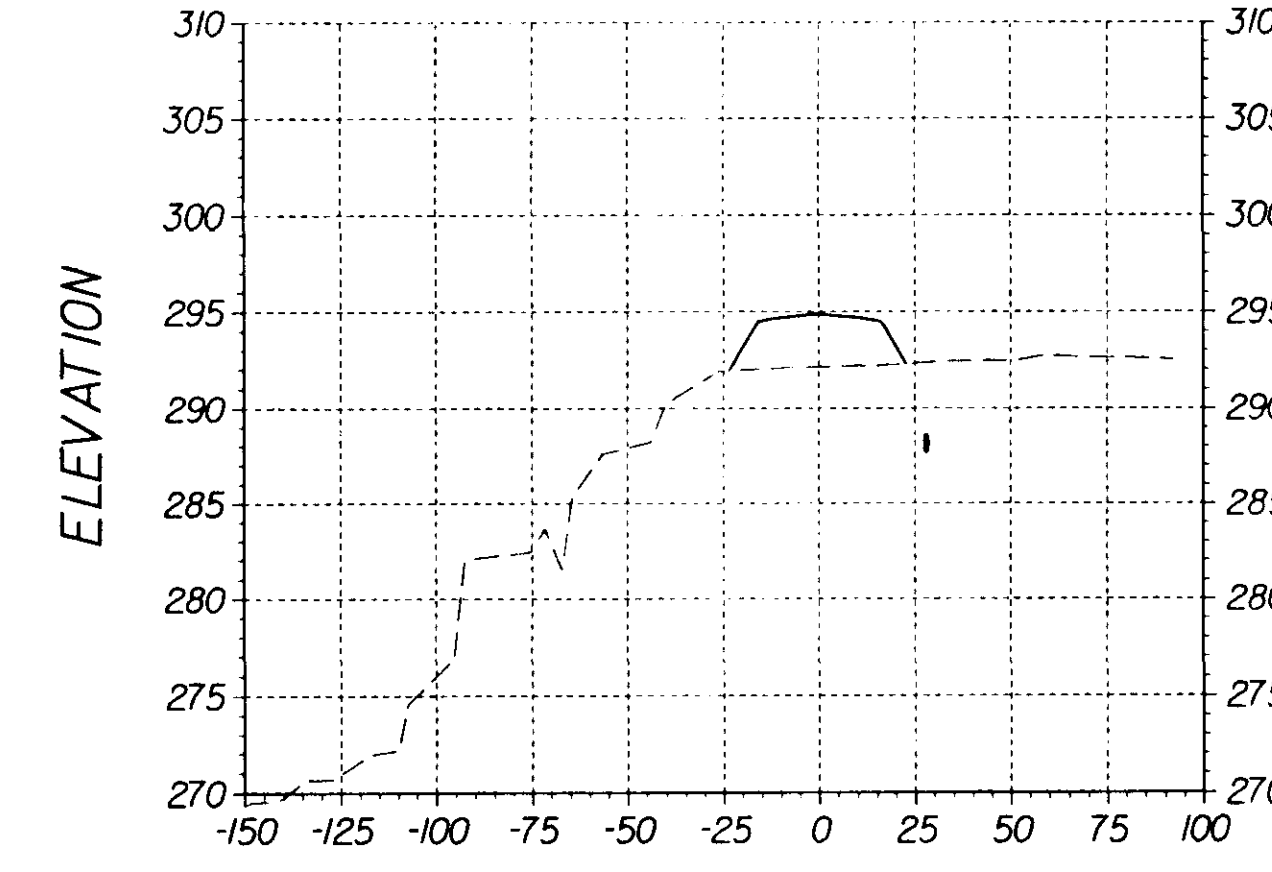

18+00.00

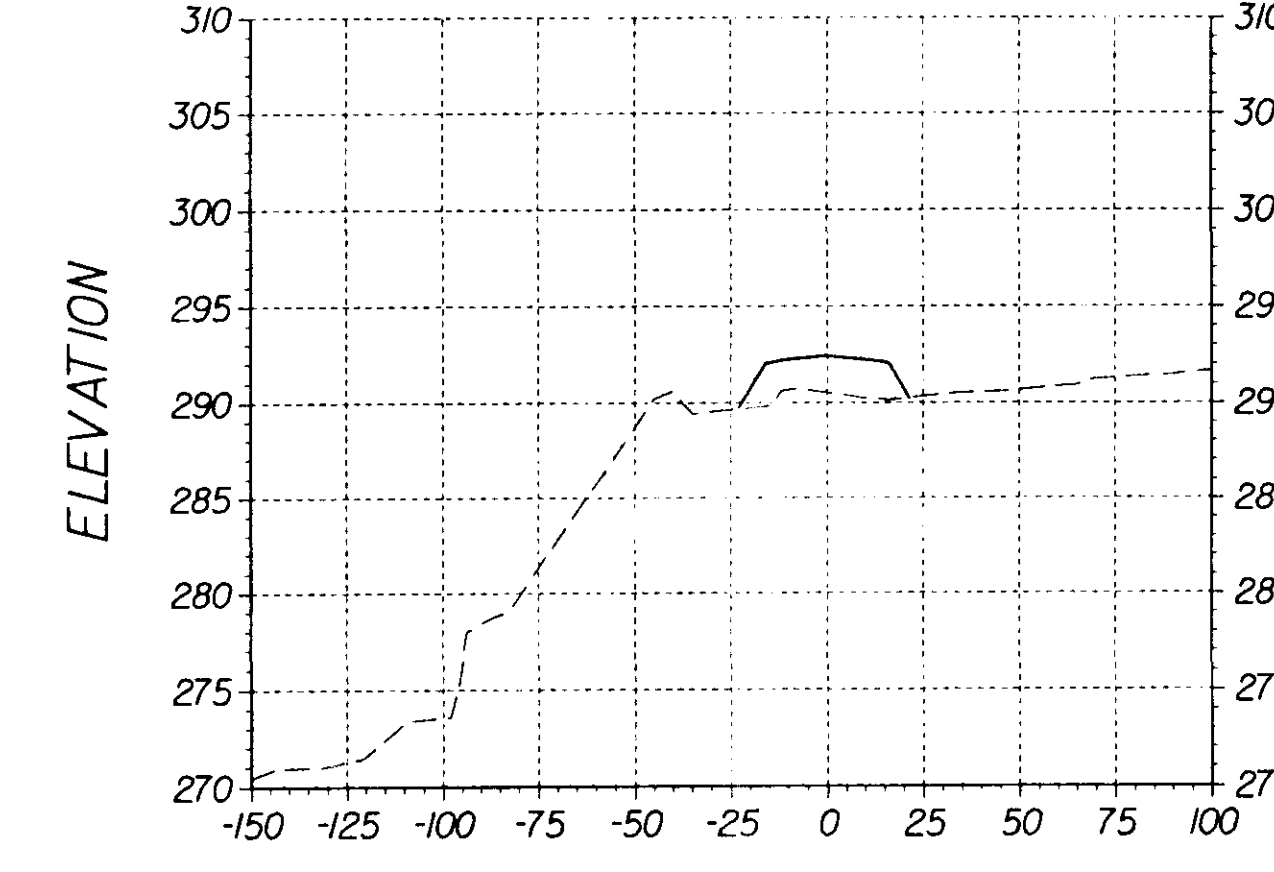

20+00.00

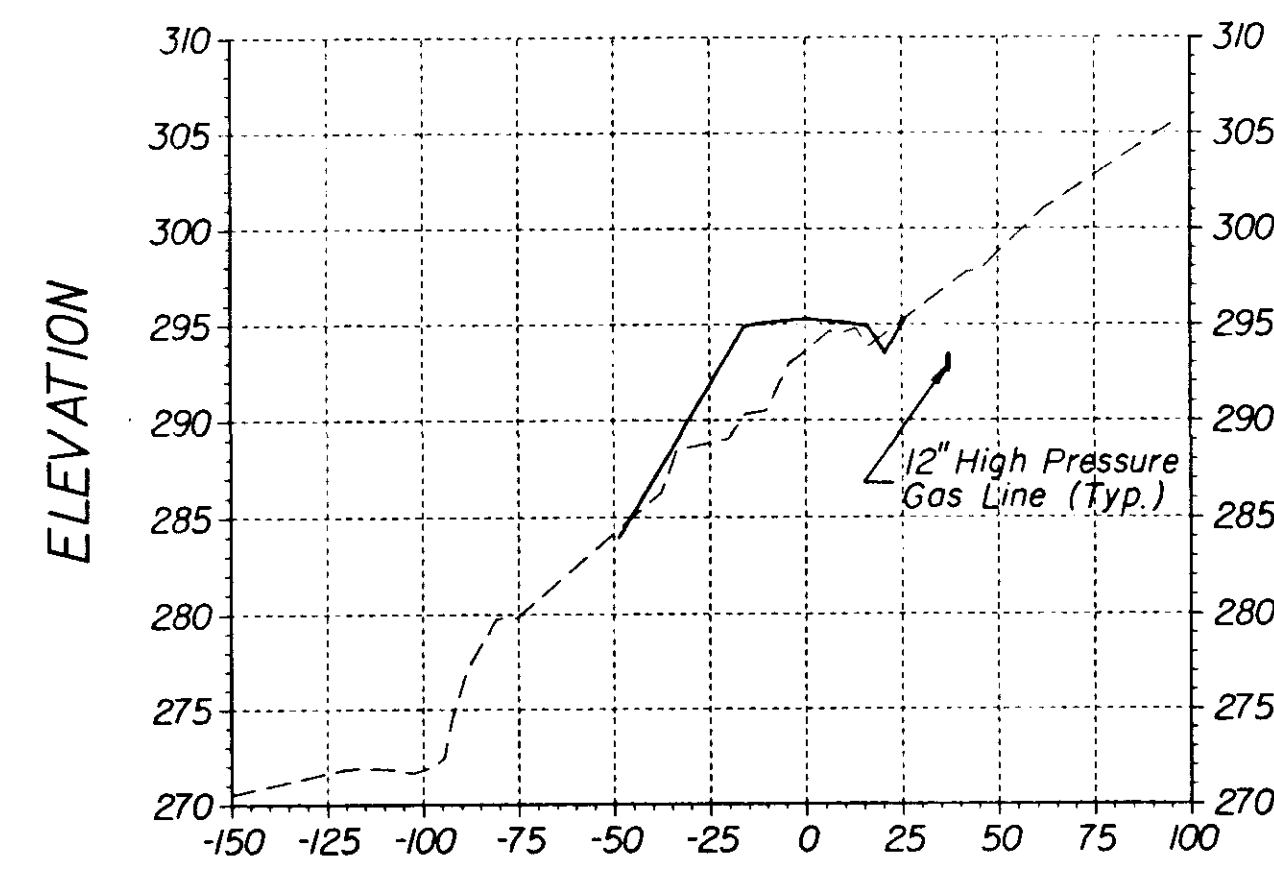

12+00.00

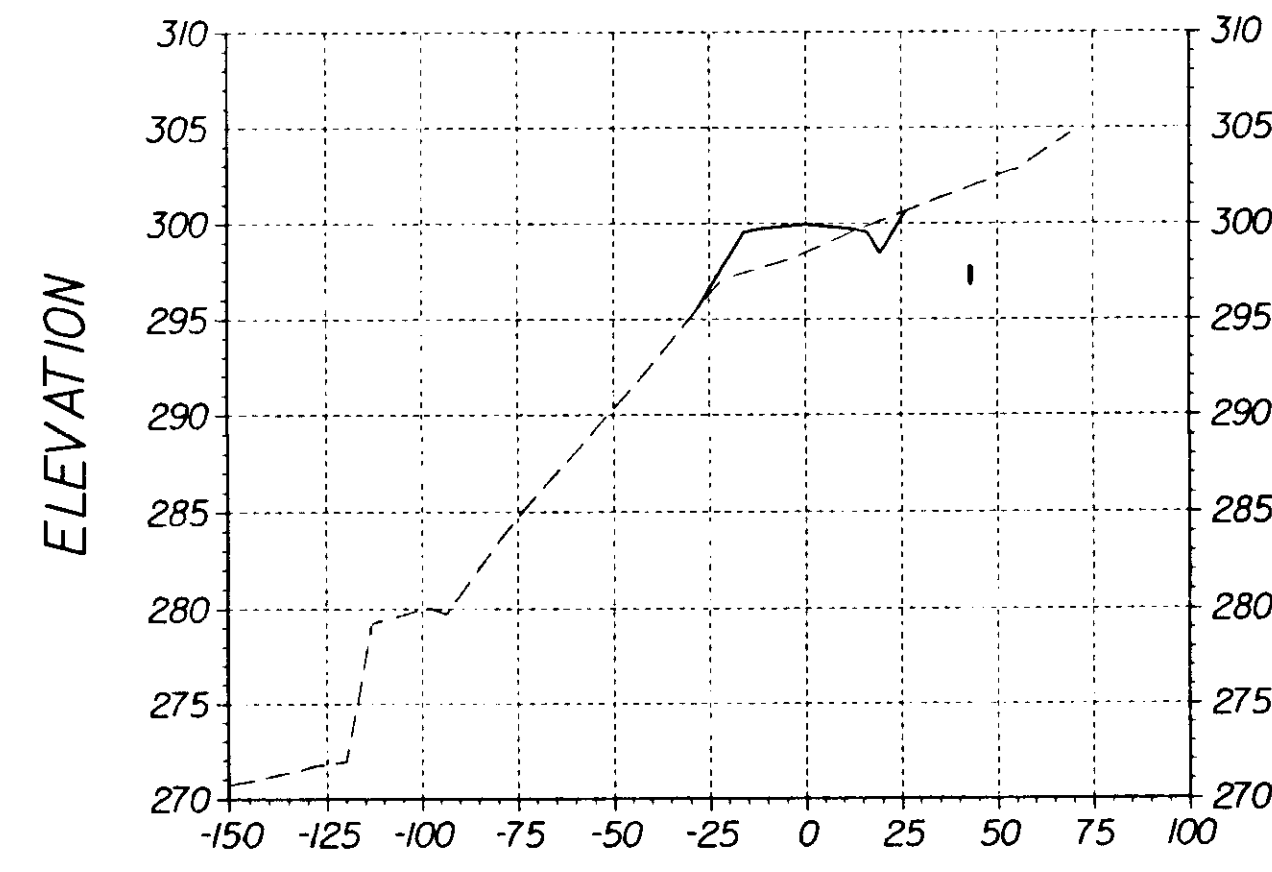

14+00.00

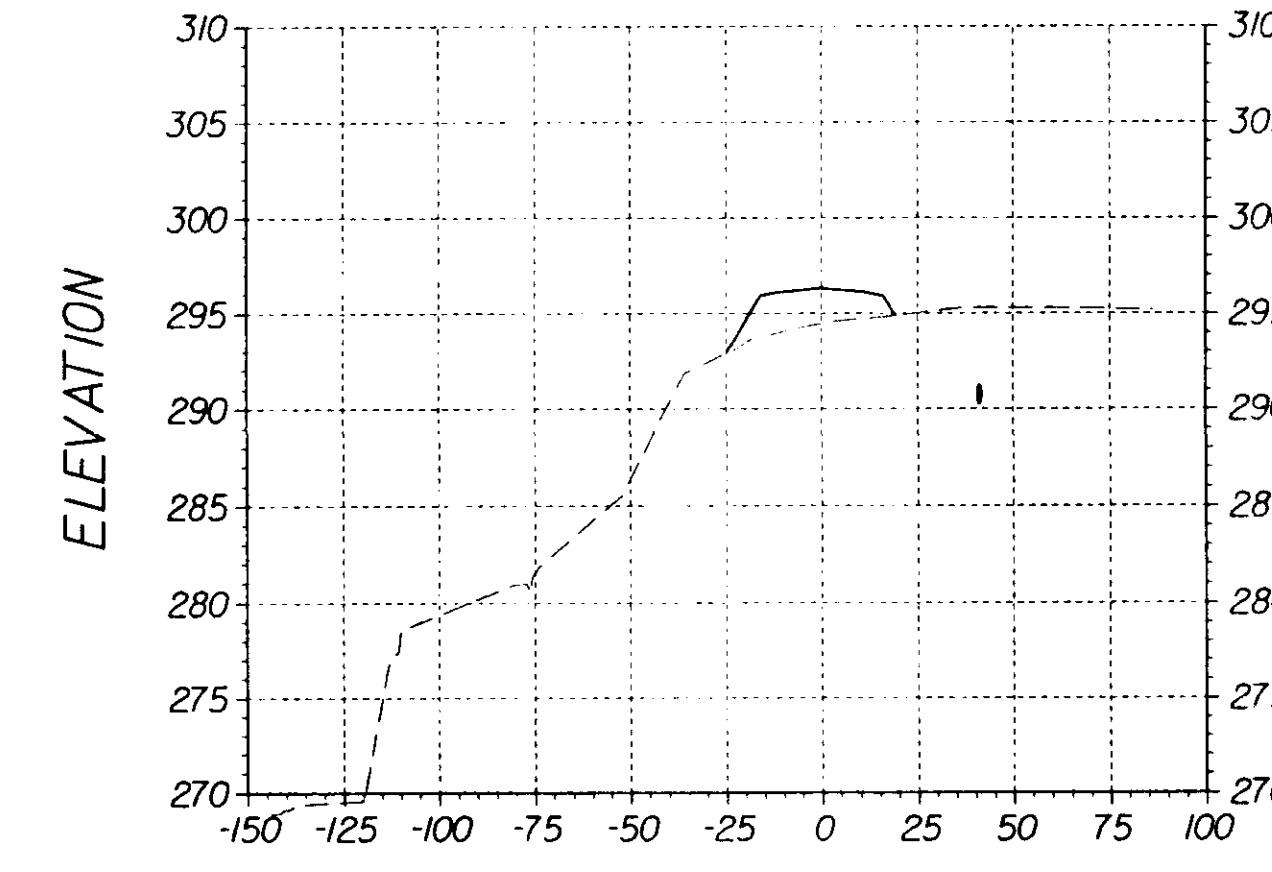

17+00.00

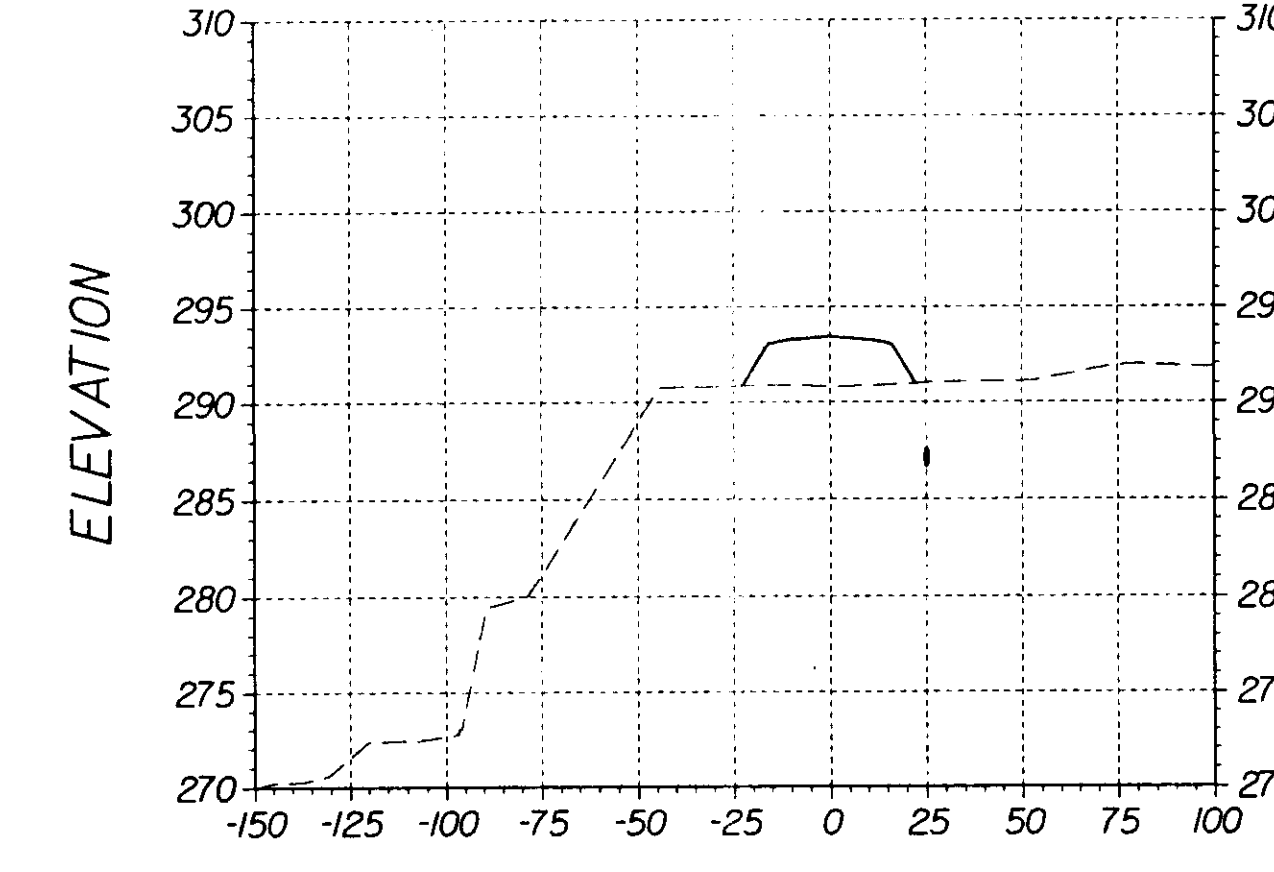

19+00.00

Note: X-SECTIONS DO NOT REFLECT AS-BUILT CONDITIONS - SEE PLAN & PROFILES



MICHAEL BAKER, JR., INC.  
CONSULTING ENGINEERS  
Jackson, Mississippi

| REVISION | BY     | DESCRIPTION | DATE    |
|----------|--------|-------------|---------|
| 1        | W.H.T. | AS-BUILT    | 8-13-92 |
| DESIGNED | W.H.T. | DRAWN       | W.H.T.  |
| CHECKED  | W.L.M. |             |         |

CITY OF JACKSON  
MISSISSIPPI

AS BUILT

8-13-92

CITY OF JACKSON, MISSISSIPPI  
O. B. CURTIS WATER TREATMENT PLANT ACCESS ROAD

CROSS SECTIONS  
STA. 12+00 TO STA. 21+00

DRAWING NO.

CS-2

SHEET 10 OF 13

DATE APRIL 1991

O. B. CURTIS  
ACCESS ROAD

CJKSEC2

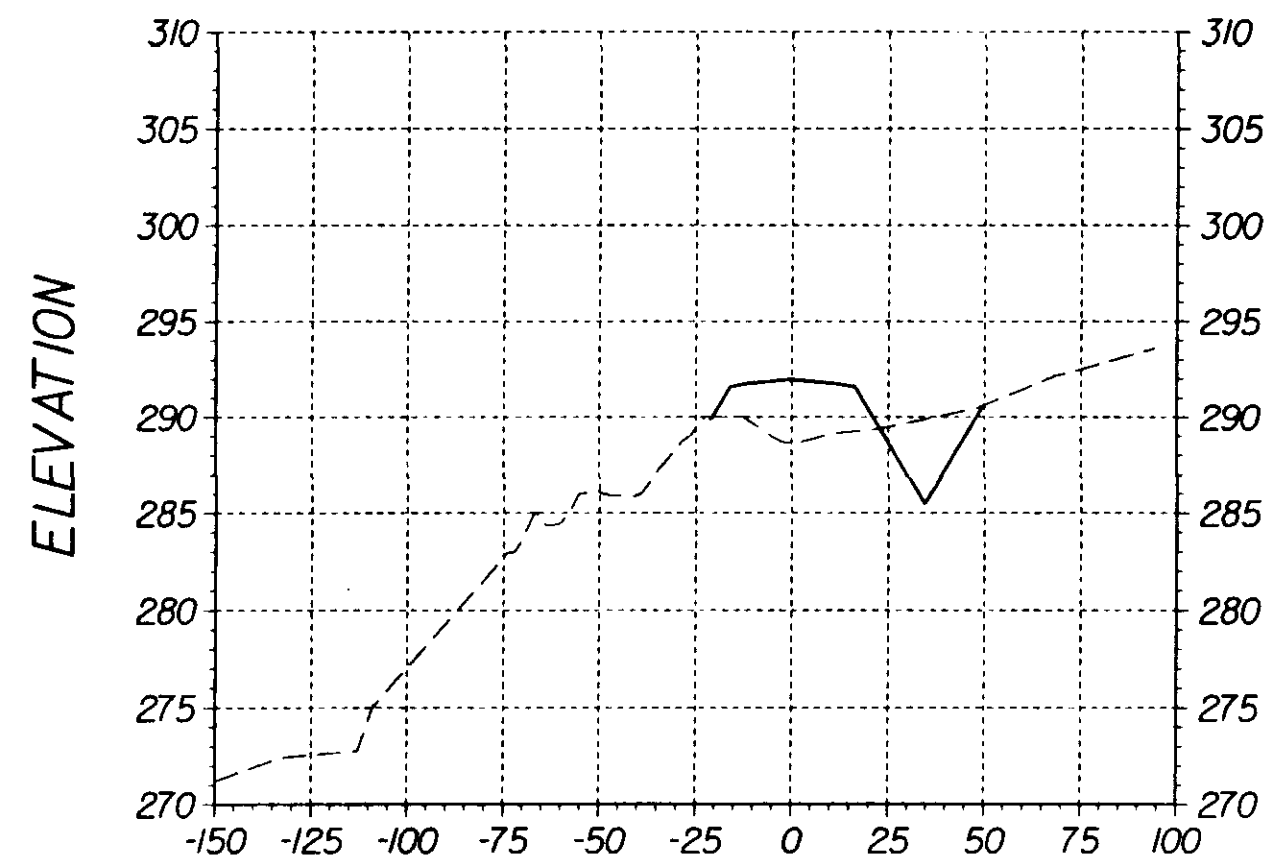

23+00.00

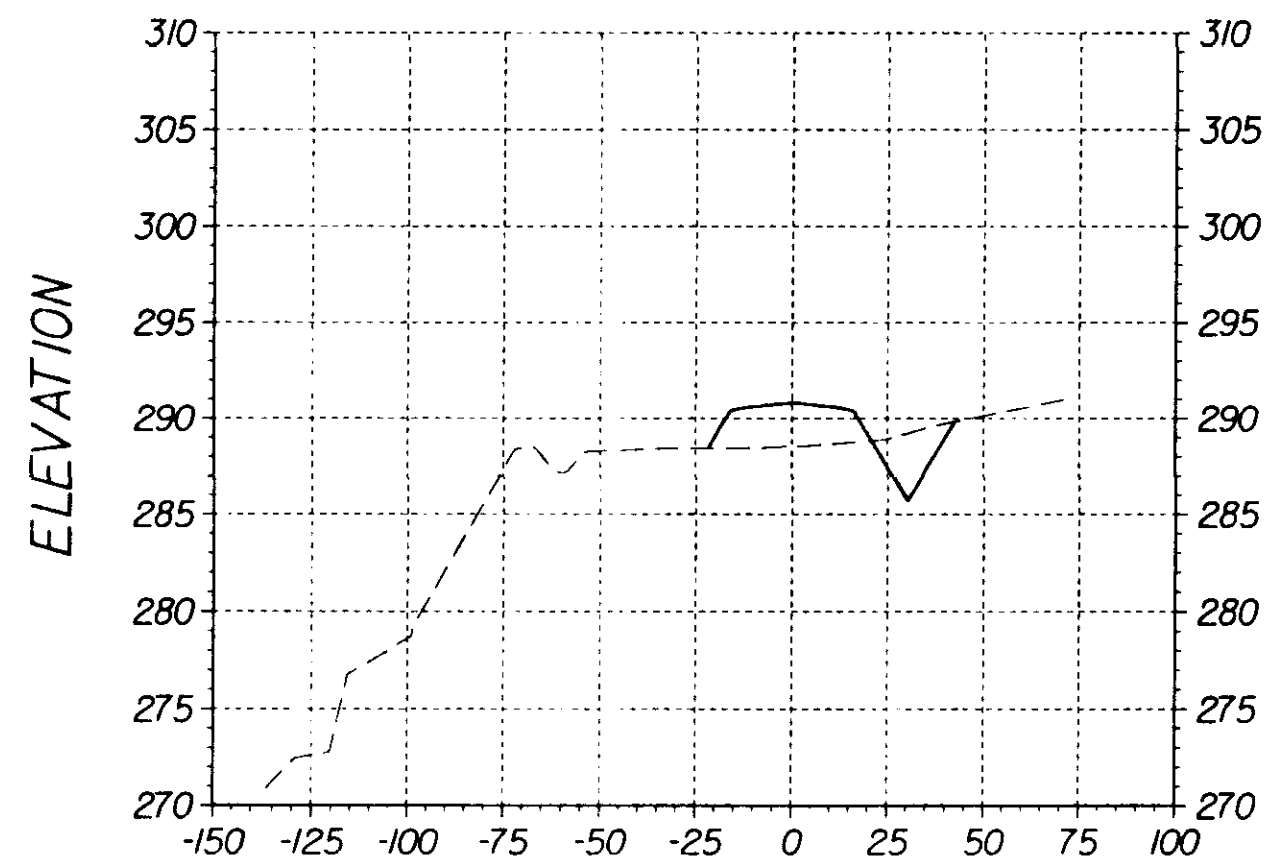

25+00.00

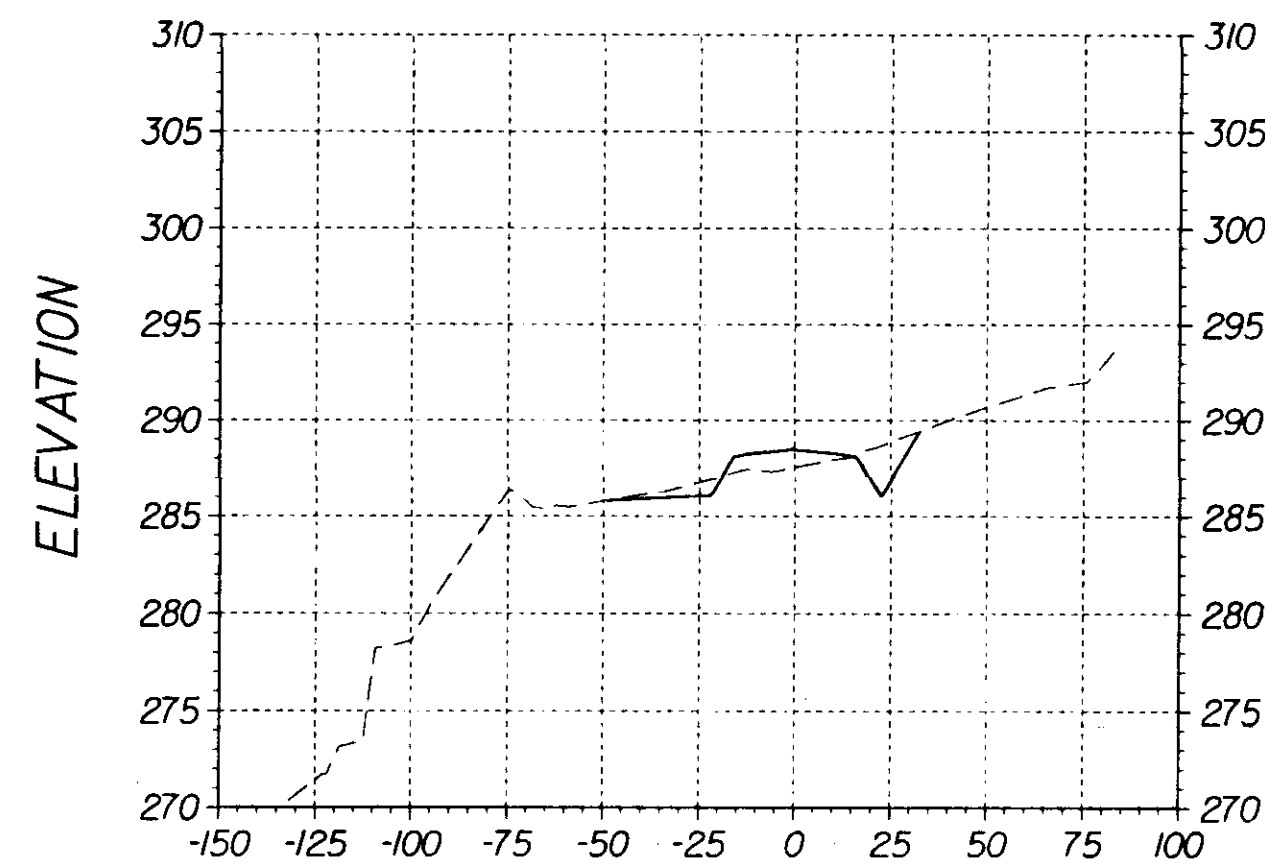

28+00.00

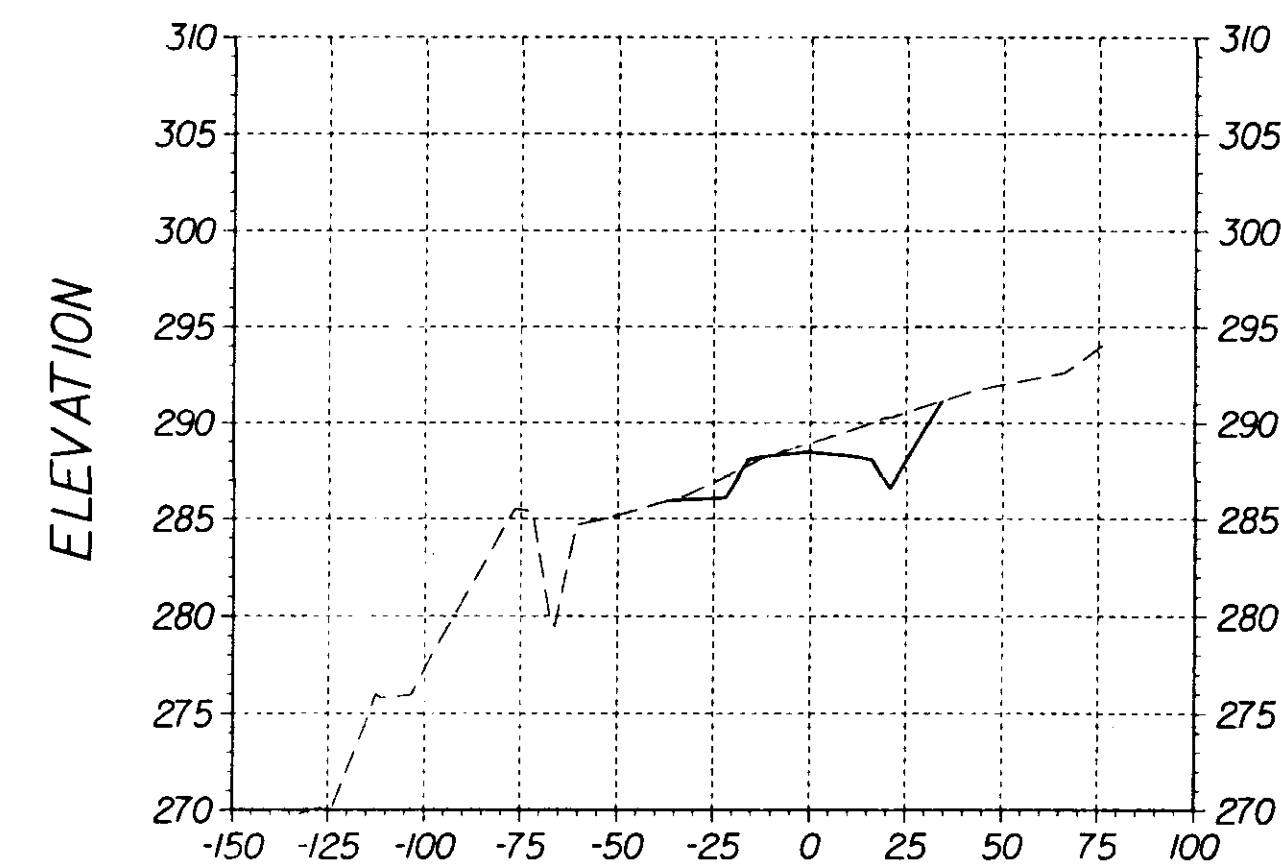

31+00.00

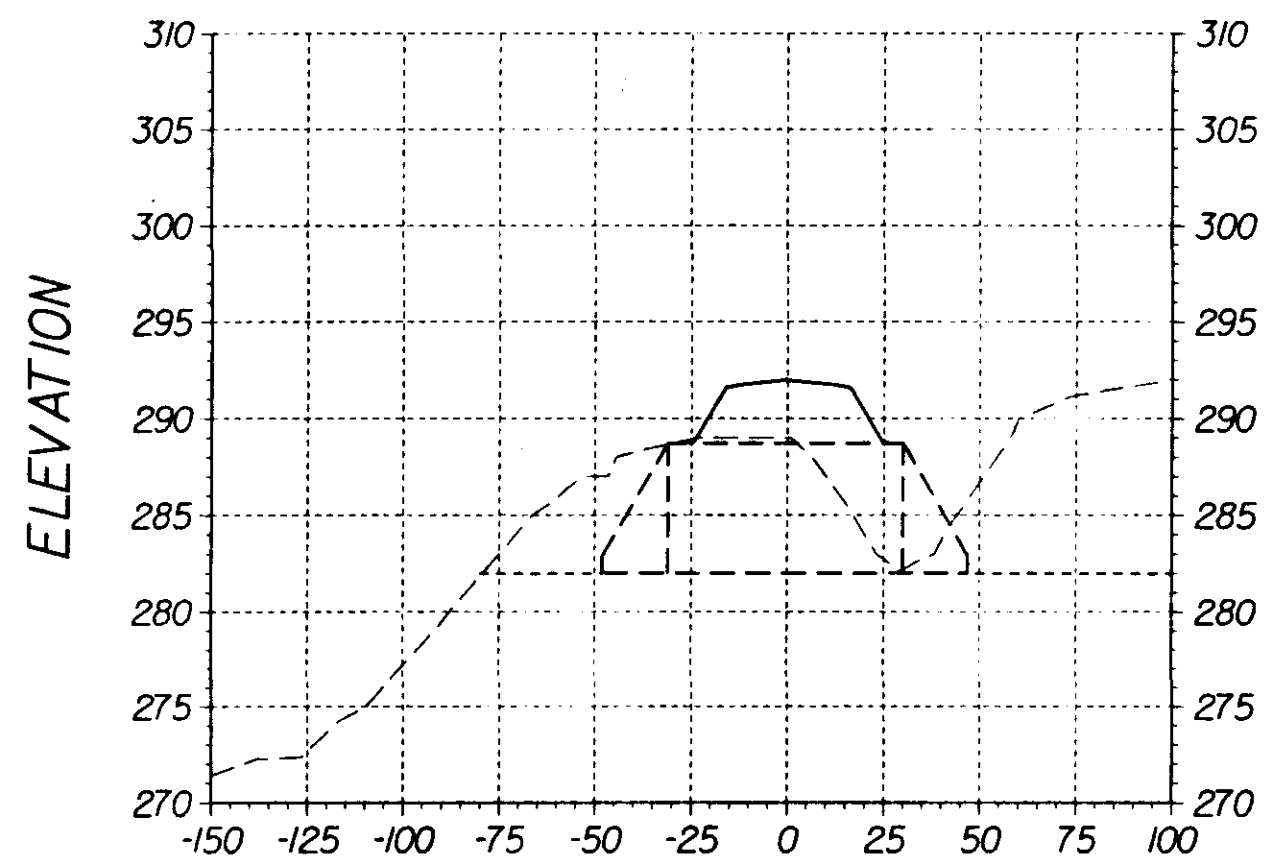

22+00.00

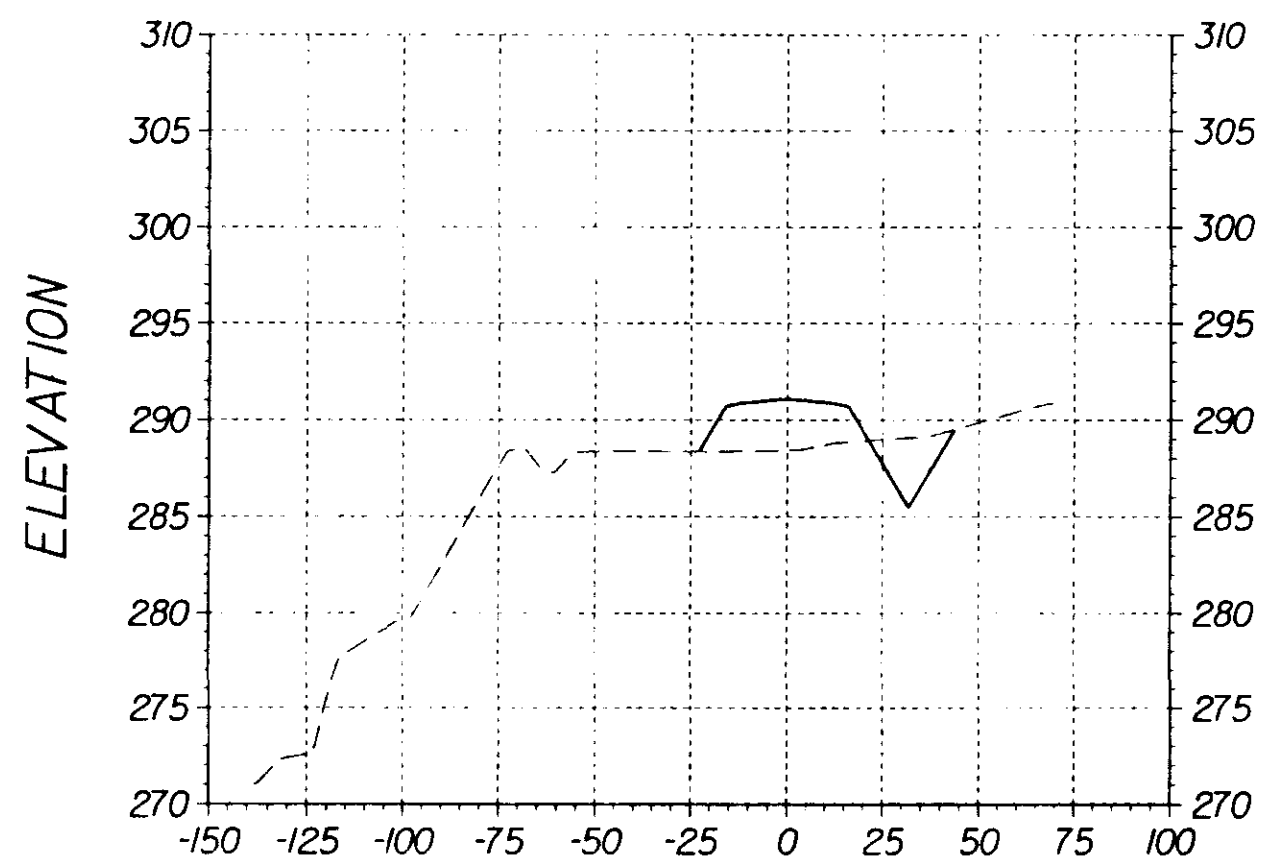

24+75.17

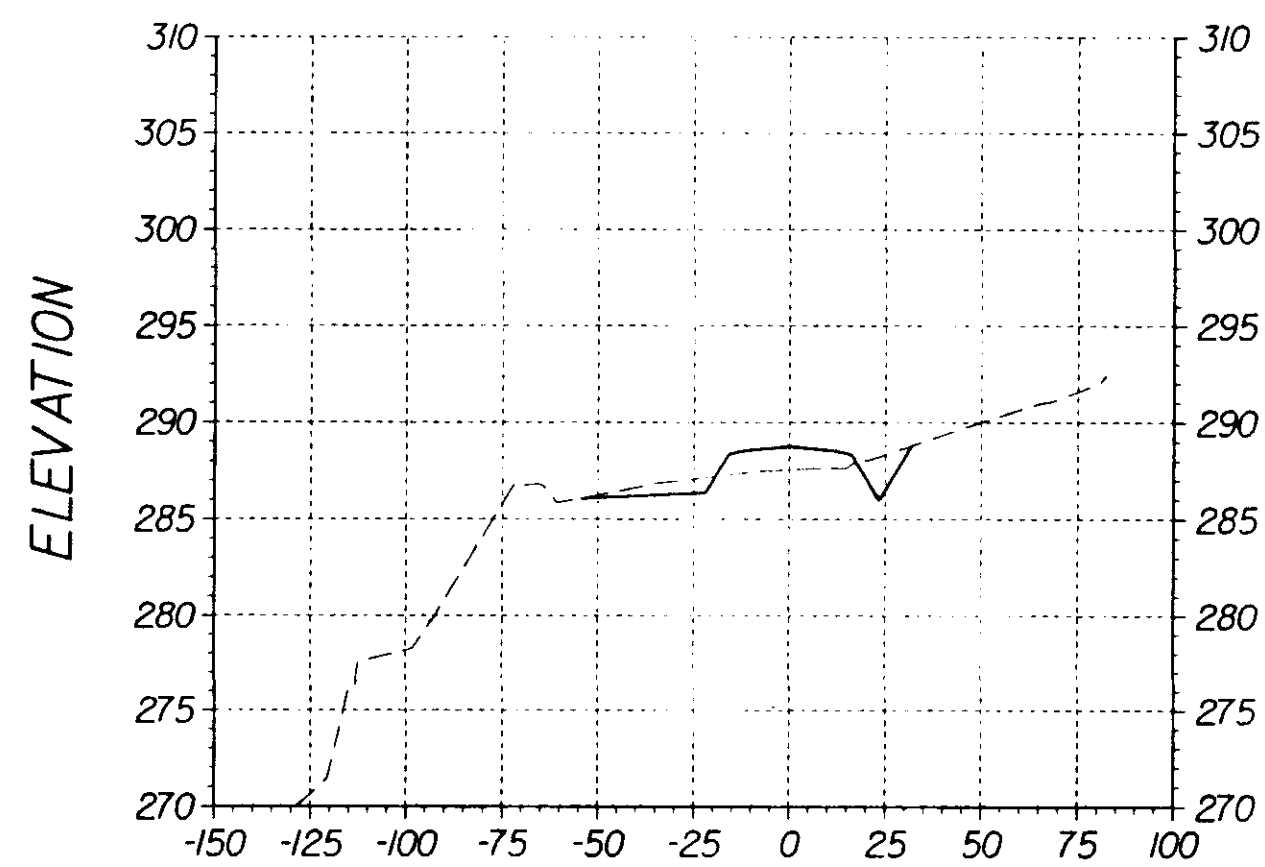

27+00.00

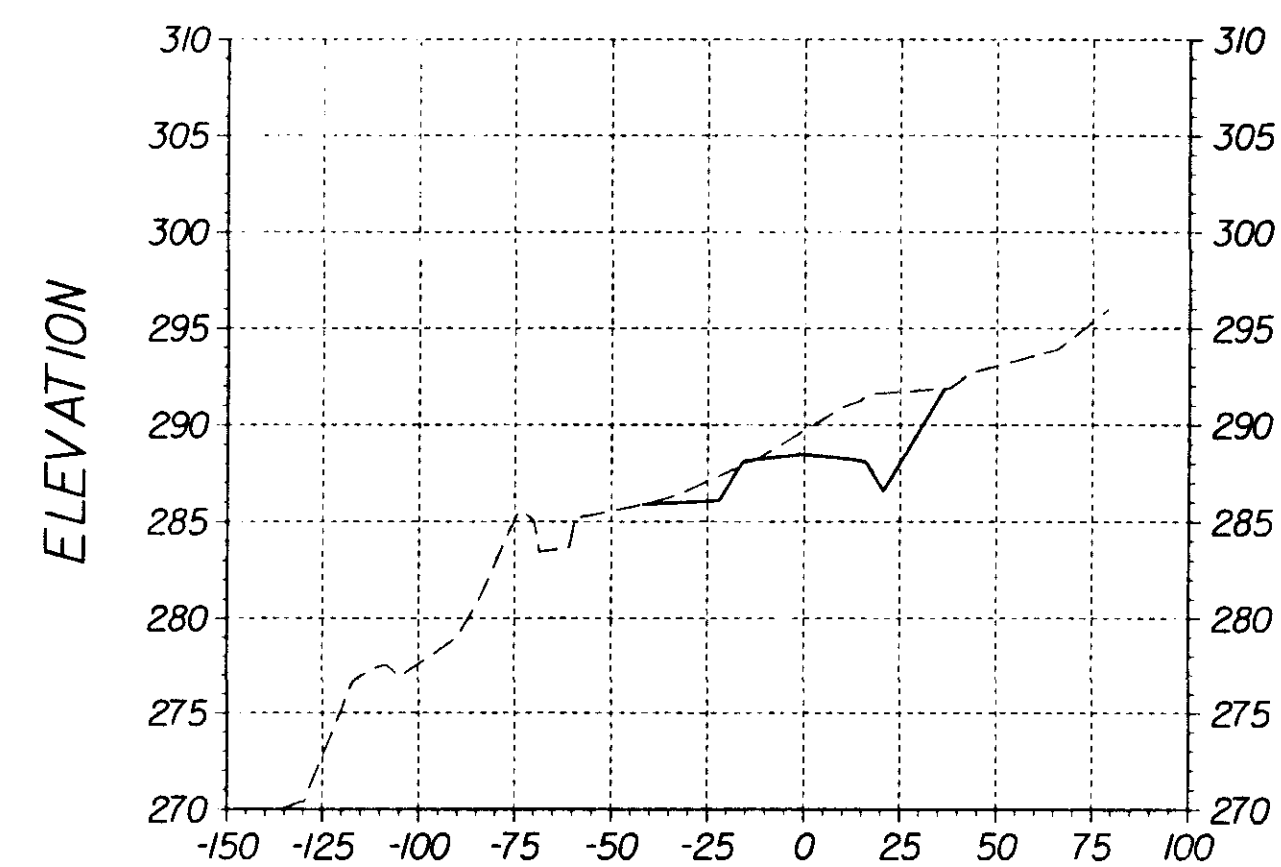

30+00.00

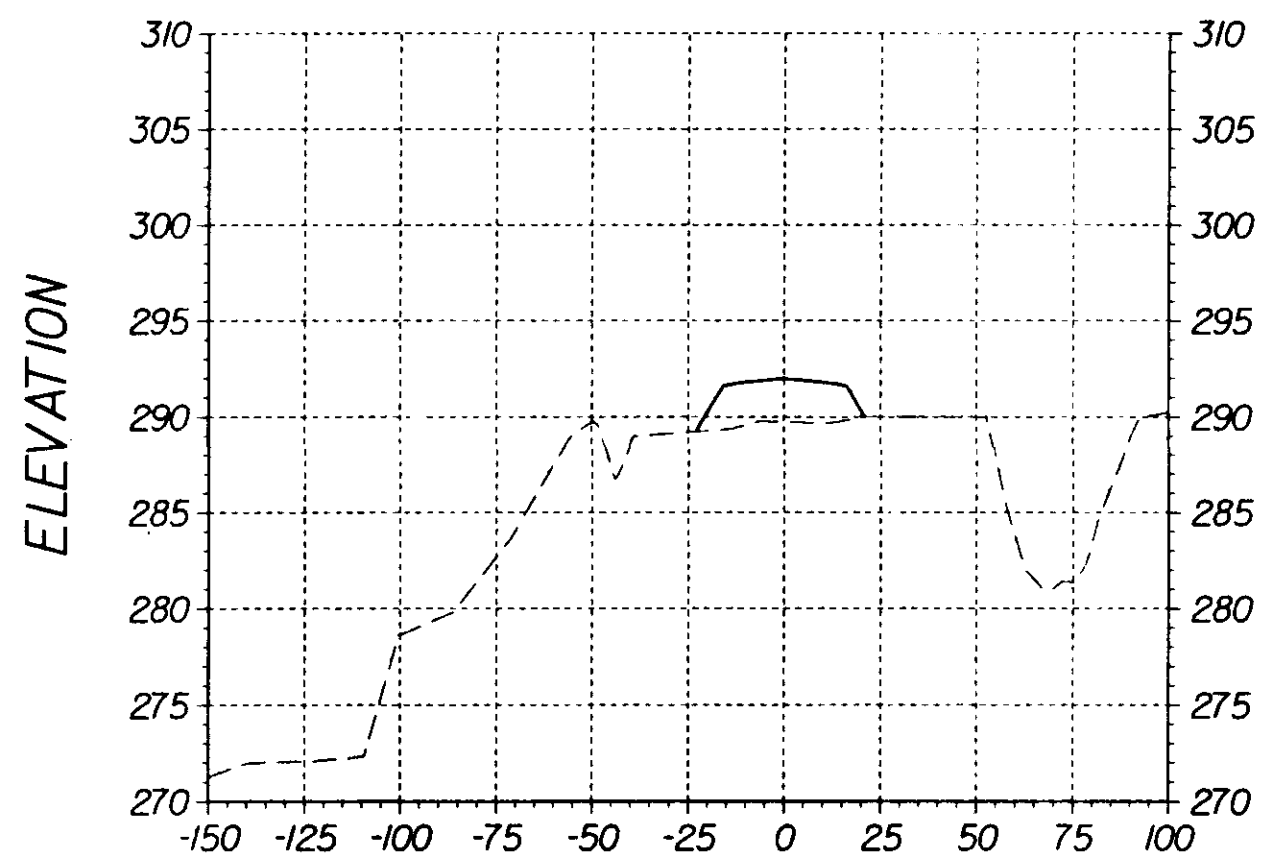

21+48.59

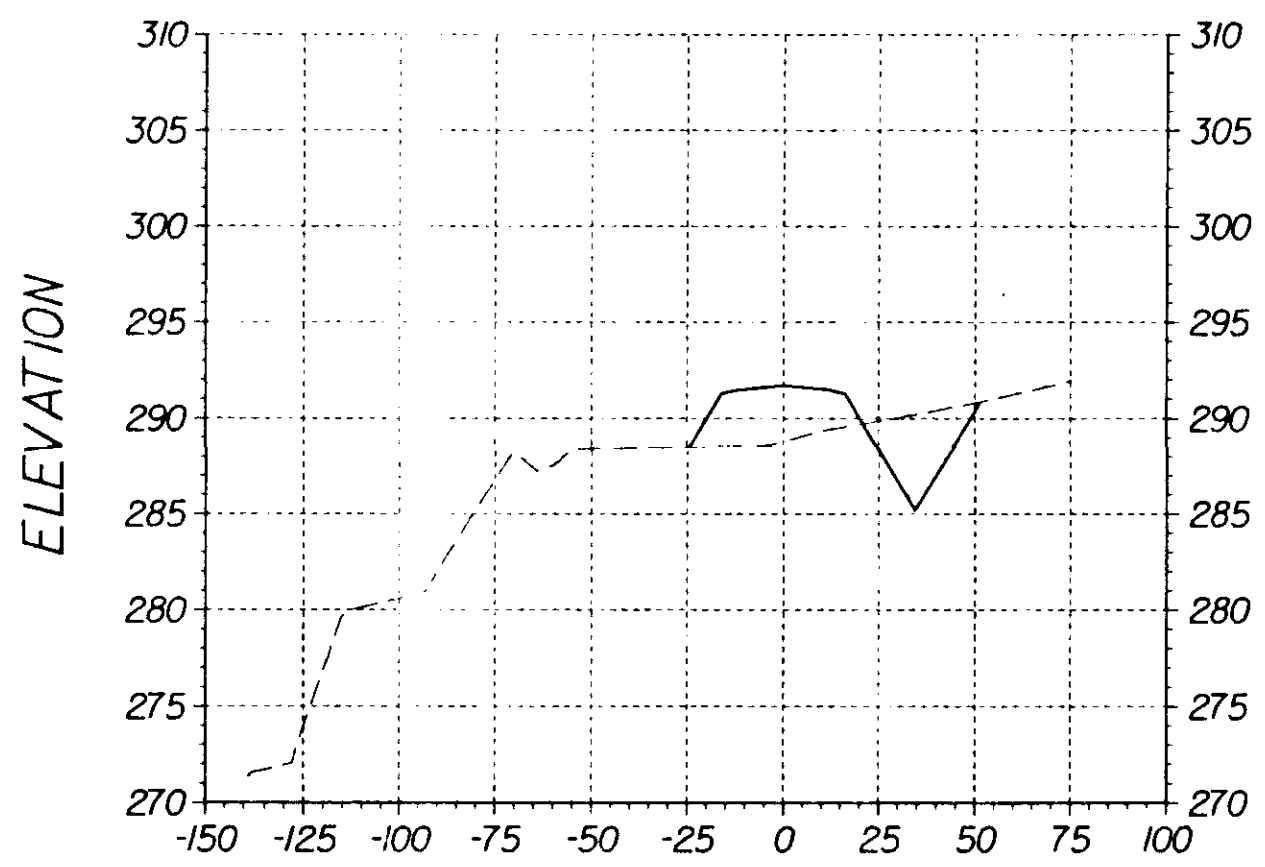

24+00.00

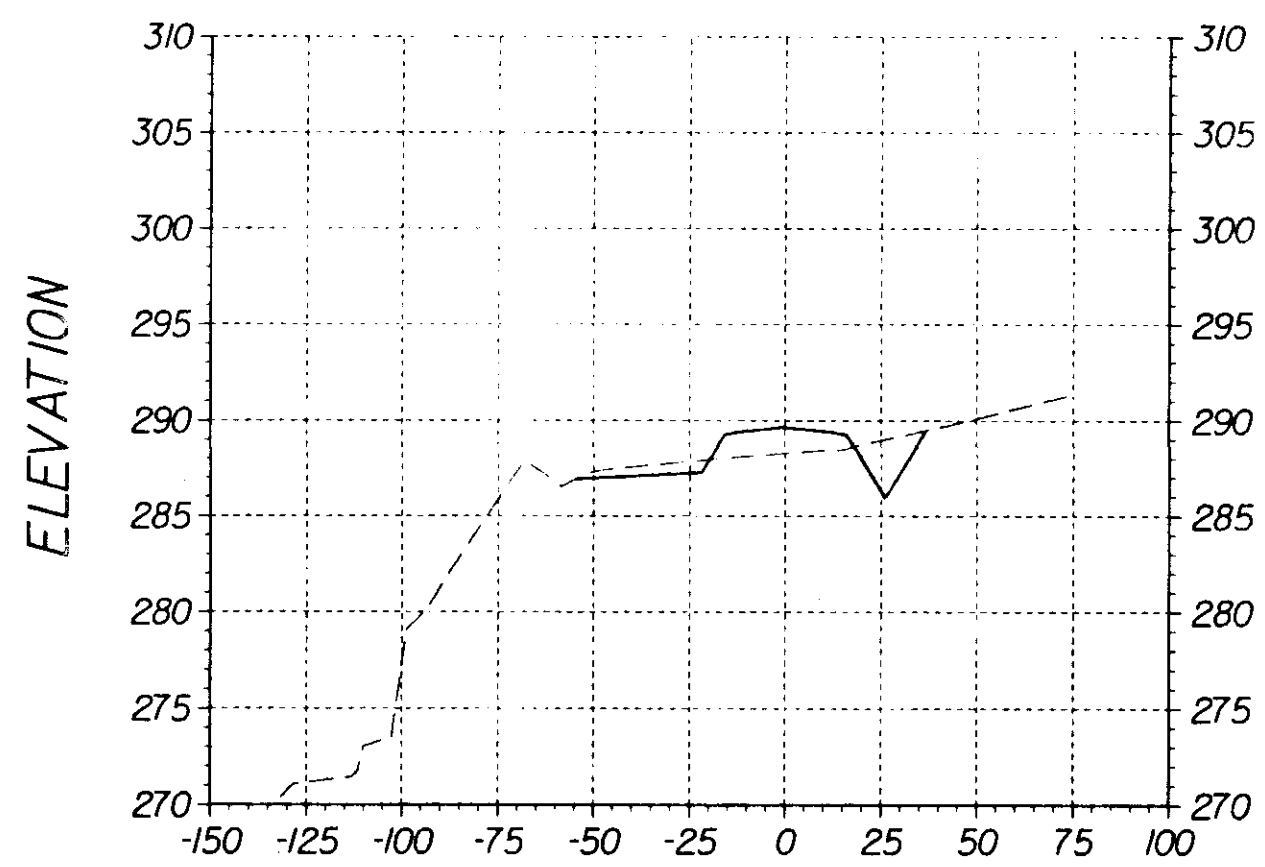

26+00.00

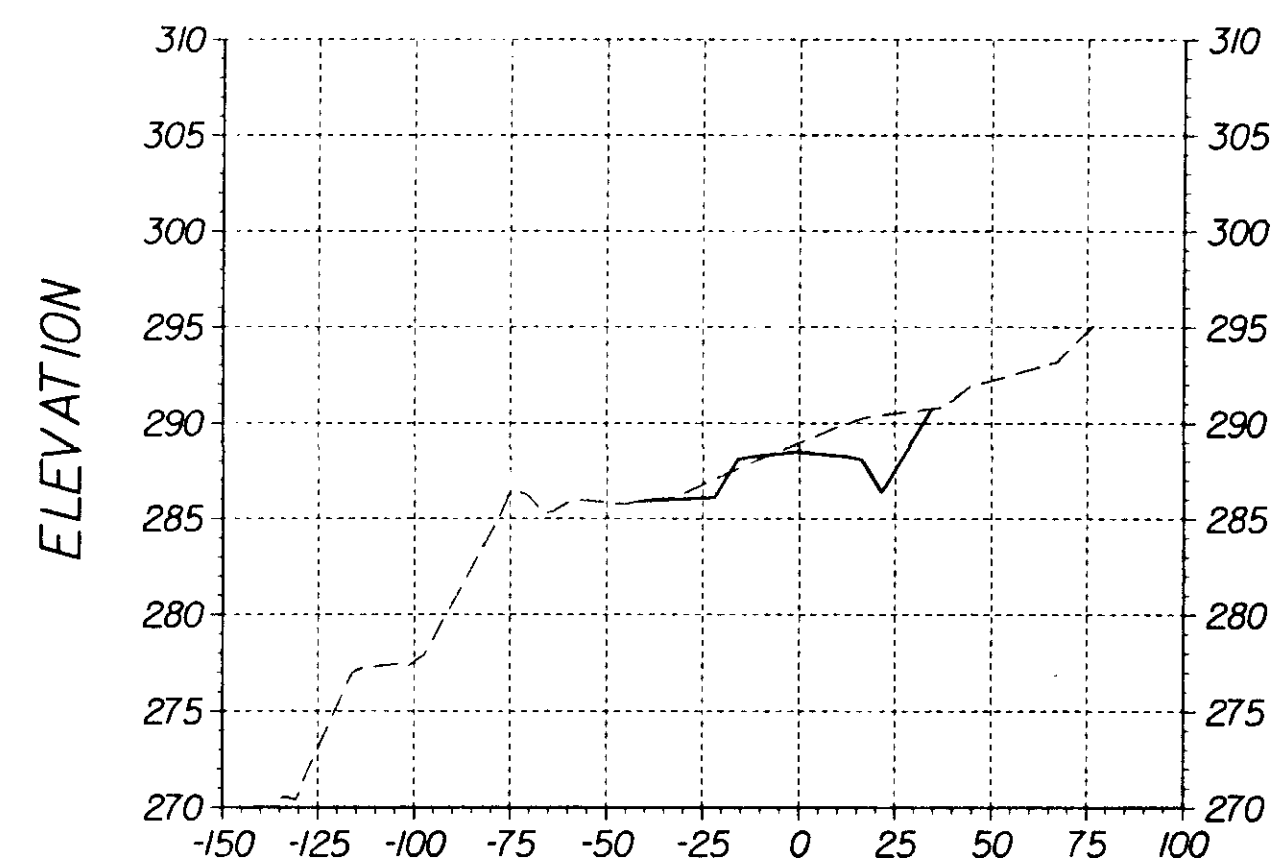

29+00.00

Note: X-SECTIONS DO NOT REFLECT AS-BUILT CONDITIONS - SEE PLAN & PROFILES



MICHAEL BAKER, JR., INC.  
CONSULTING ENGINEERS  
Jackson, Mississippi

| REVISION | BY     | DESCRIPTION | DATE    |
|----------|--------|-------------|---------|
| 1        | W.H.T. | AS BUILT    | 8-13-92 |
| DESIGNED | W.H.T. | DRAWN       | W.H.T.  |
| CHECKED  | W.L.M. |             |         |

CITY OF JACKSON  
MISSISSIPPI

AS BUILT  
8-13-92

CITY OF JACKSON, MISSISSIPPI  
O. B. CURTIS WATER TREATMENT PLANT ACCESS ROAD

CROSS SECTIONS  
STA. 21+48.59 TO STA. 31+00

DRAWING NO.  
CS-3

SHEET 11 OF 13

DATE APRIL 1991

O. B. CURTIS  
ACCESS ROAD

W-2001

PROJ. 219-W

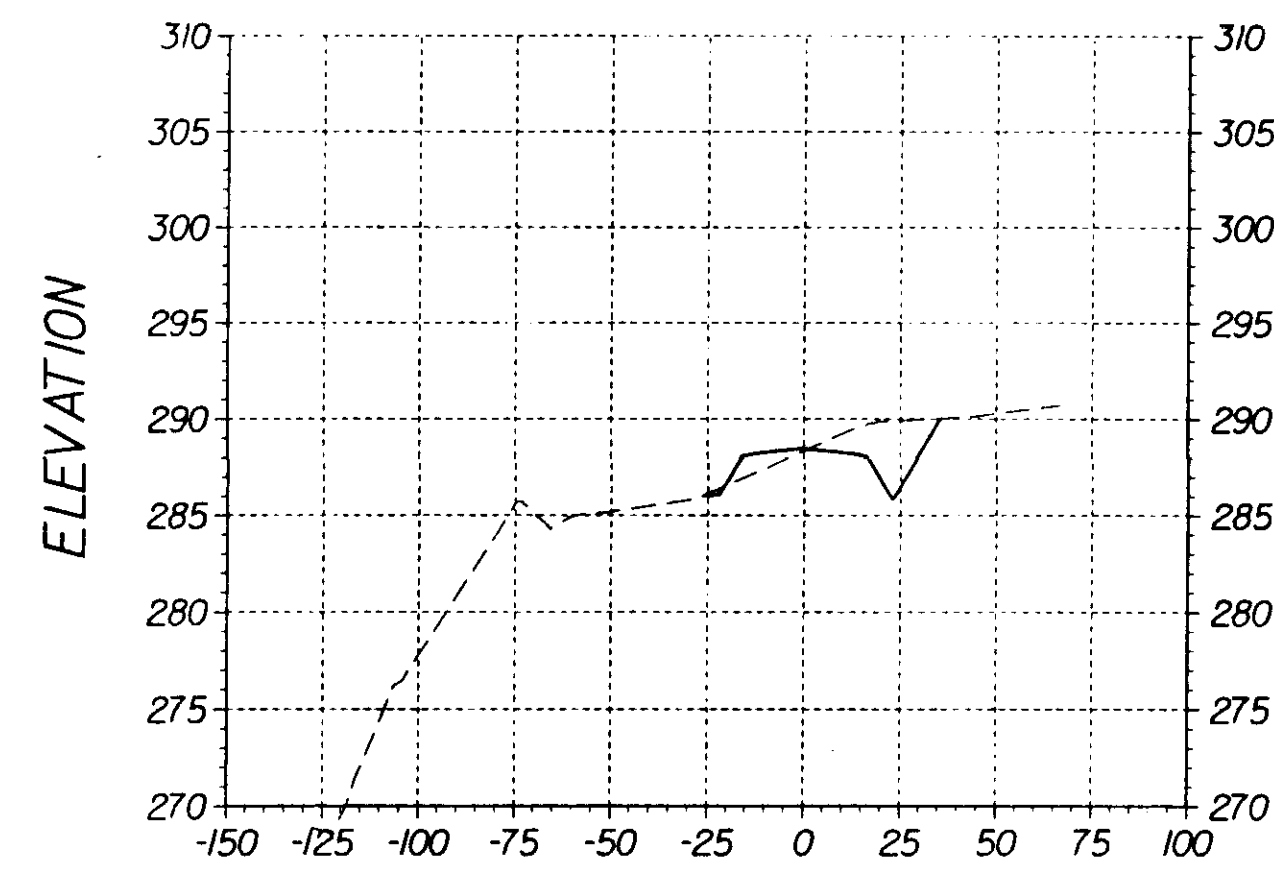

34+00.00

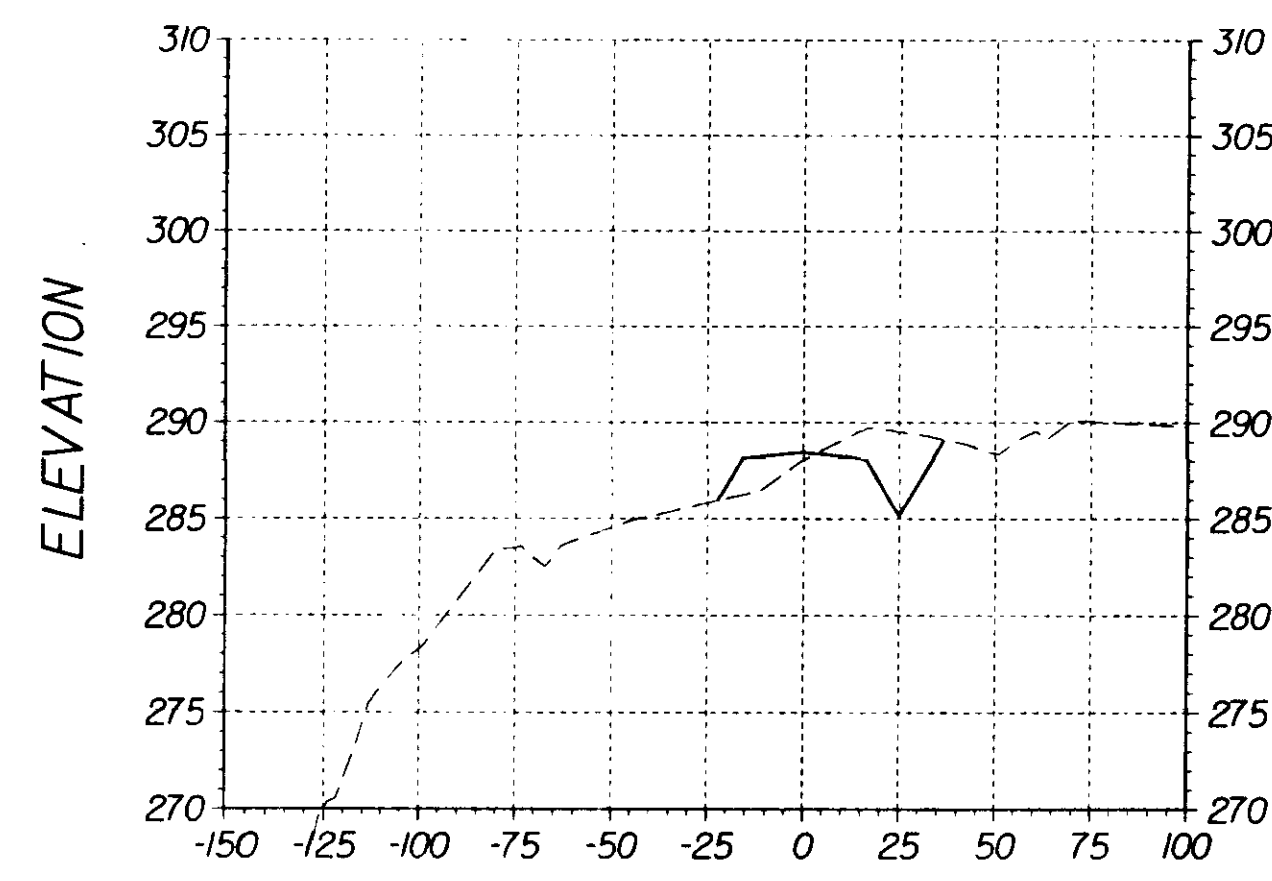

37+00.00

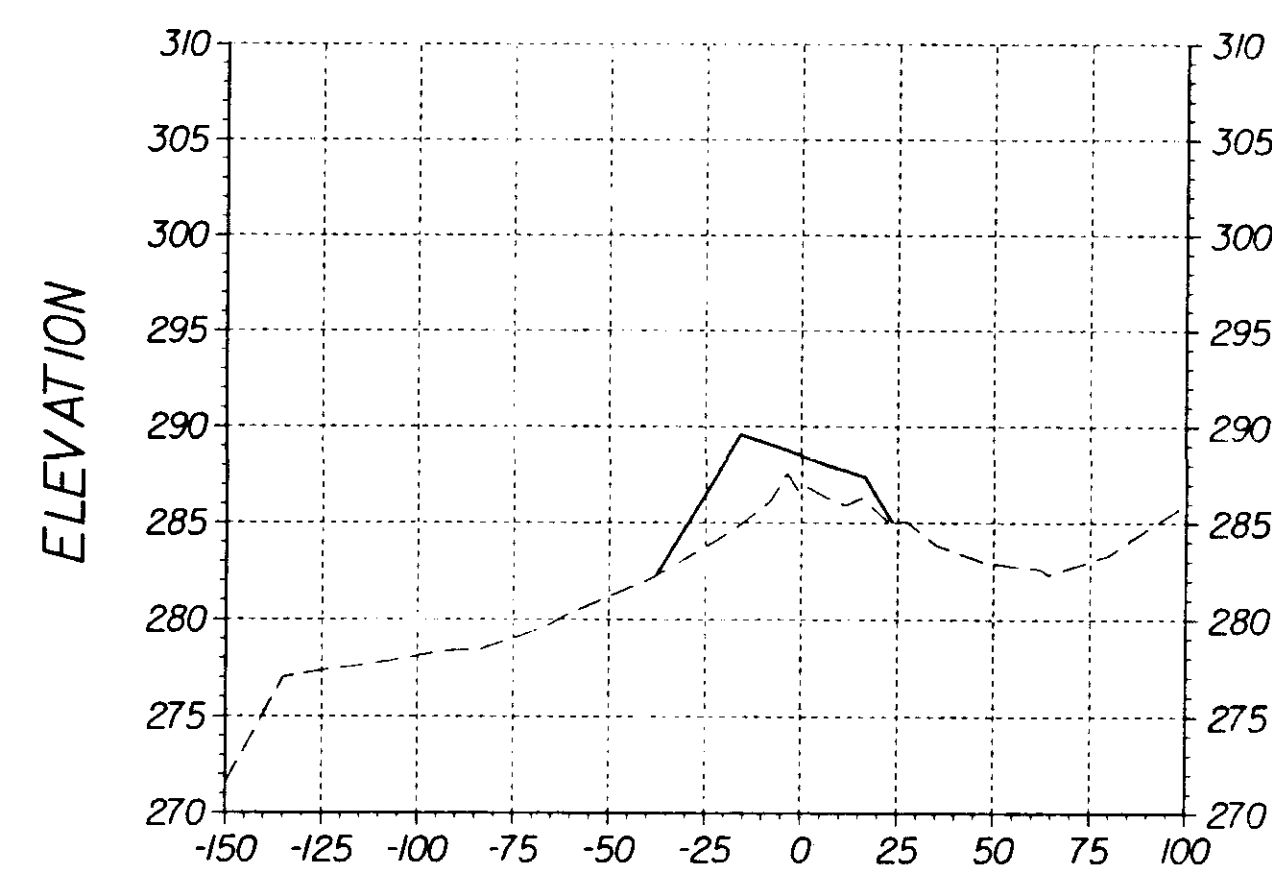

39+00.00

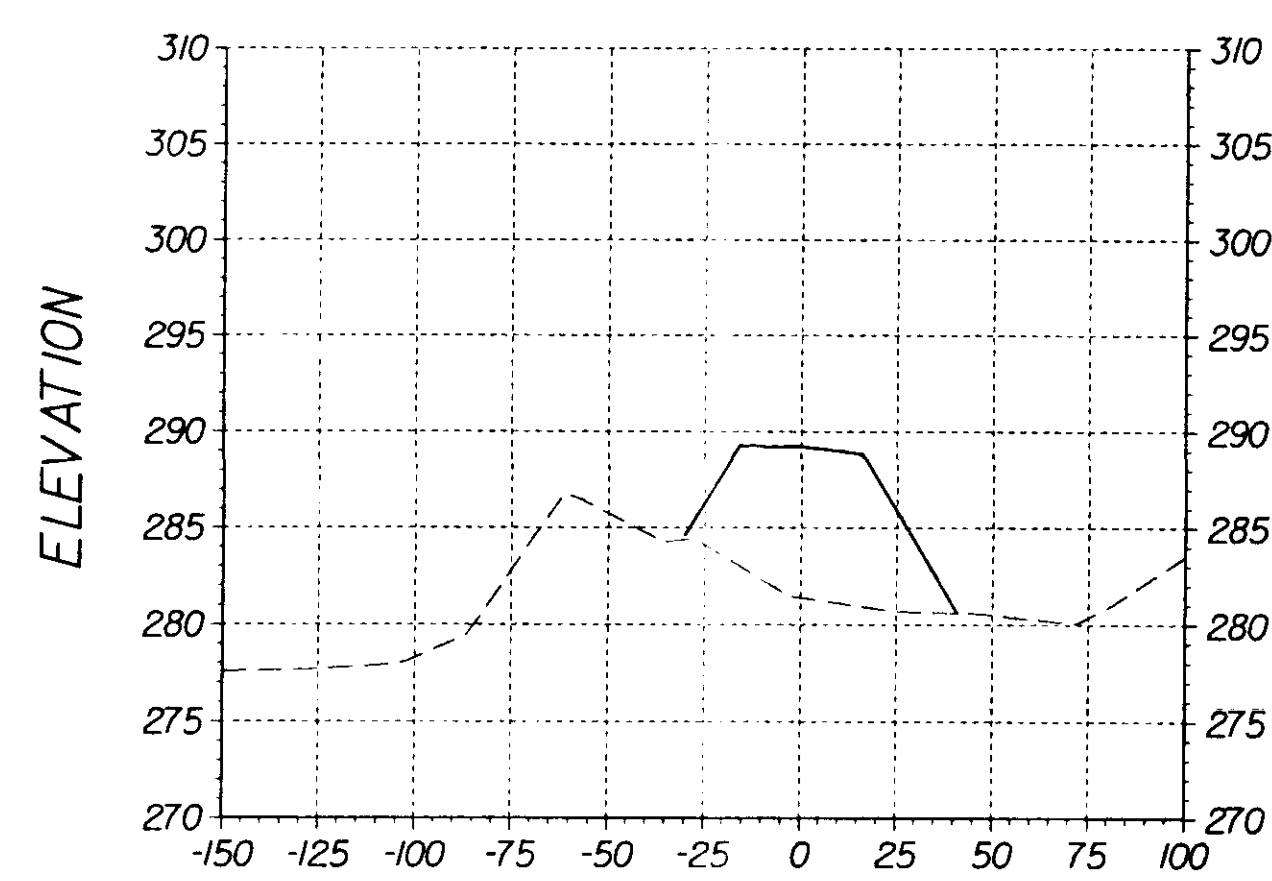

41+00.00

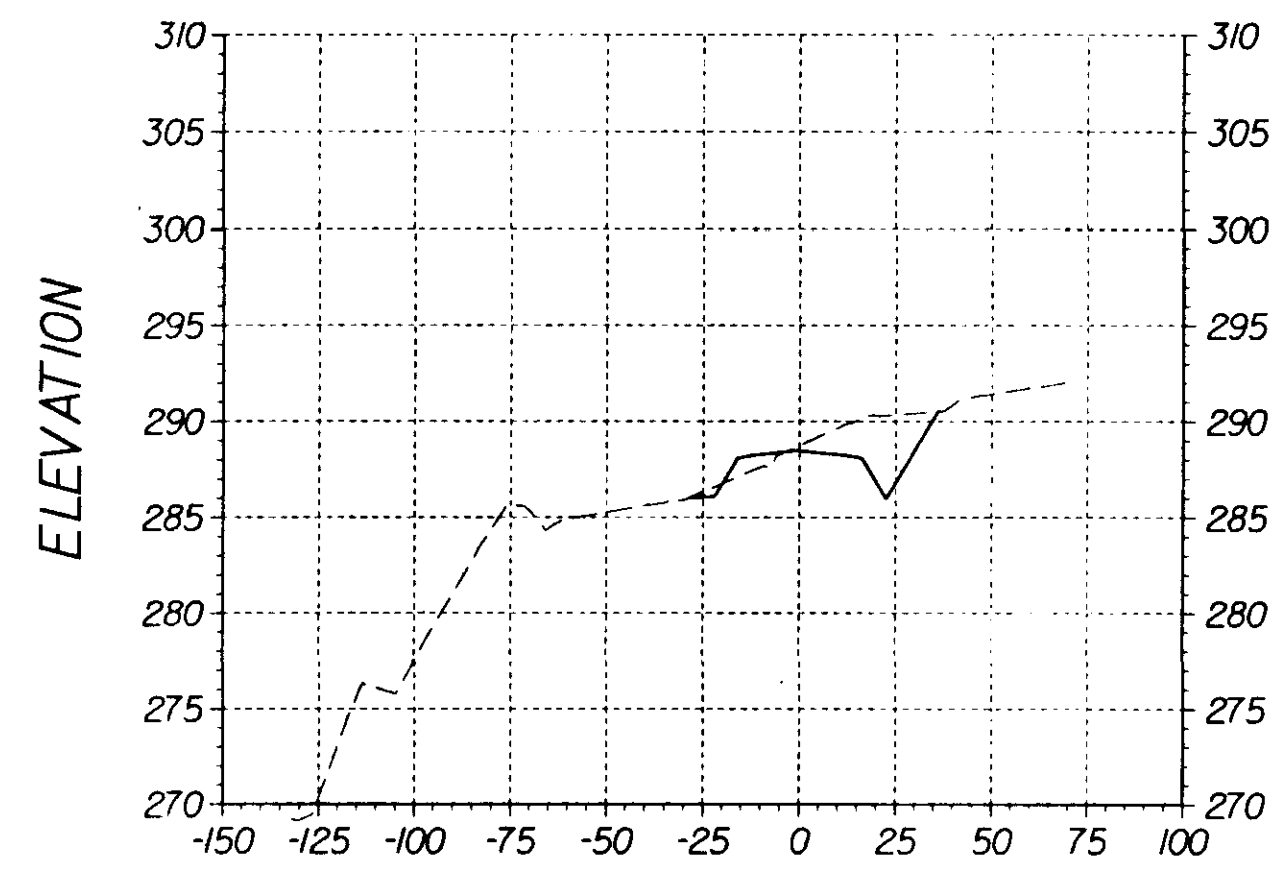

33+00.00

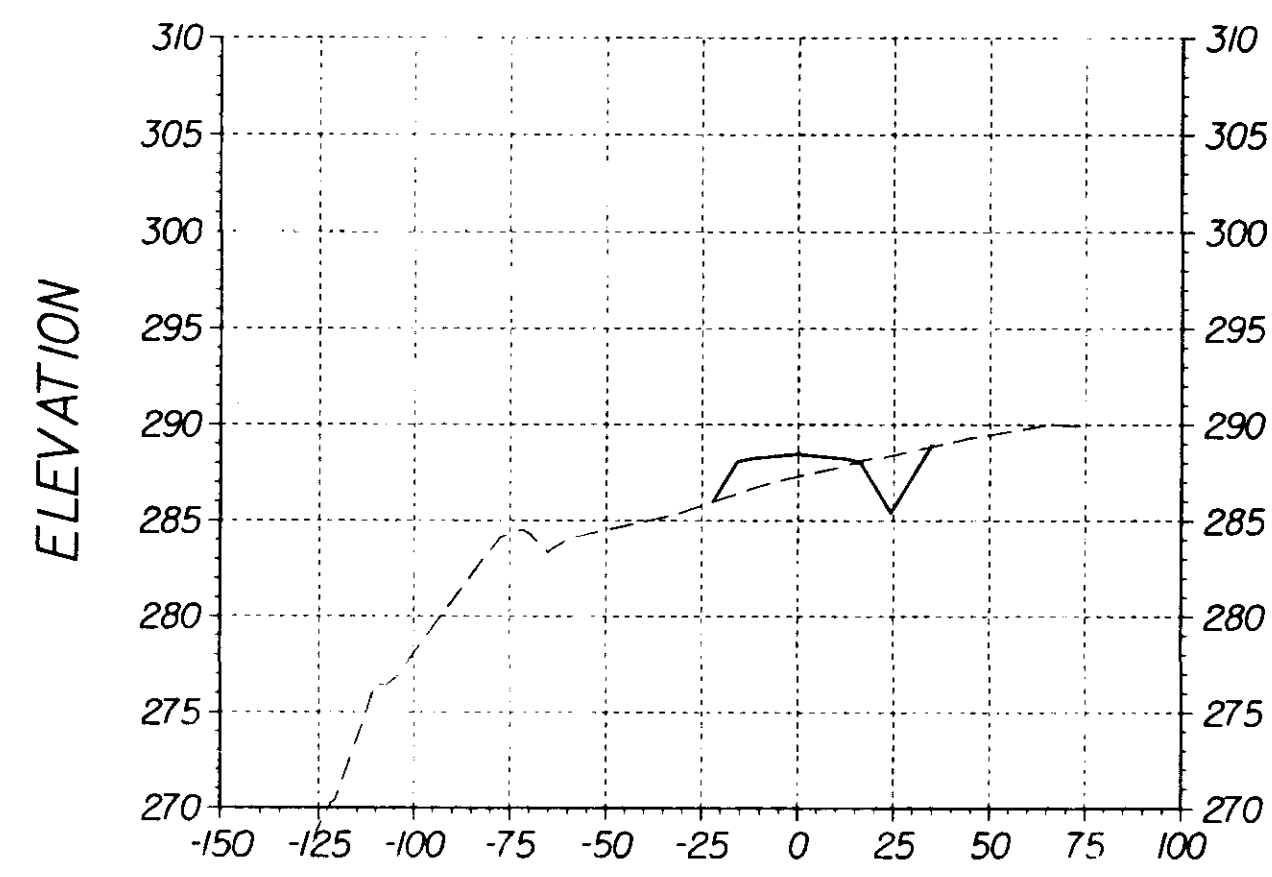

36+00.00

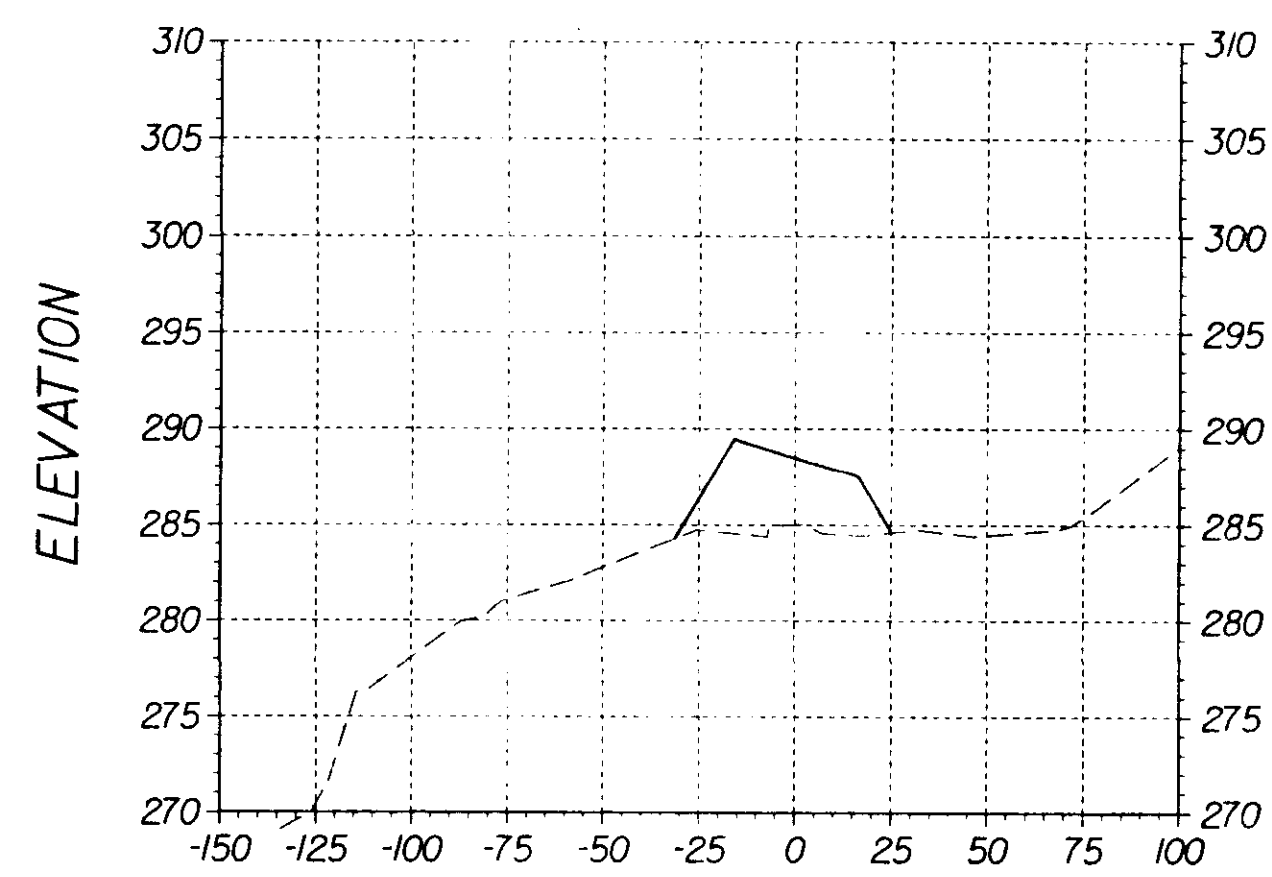

38+00.00

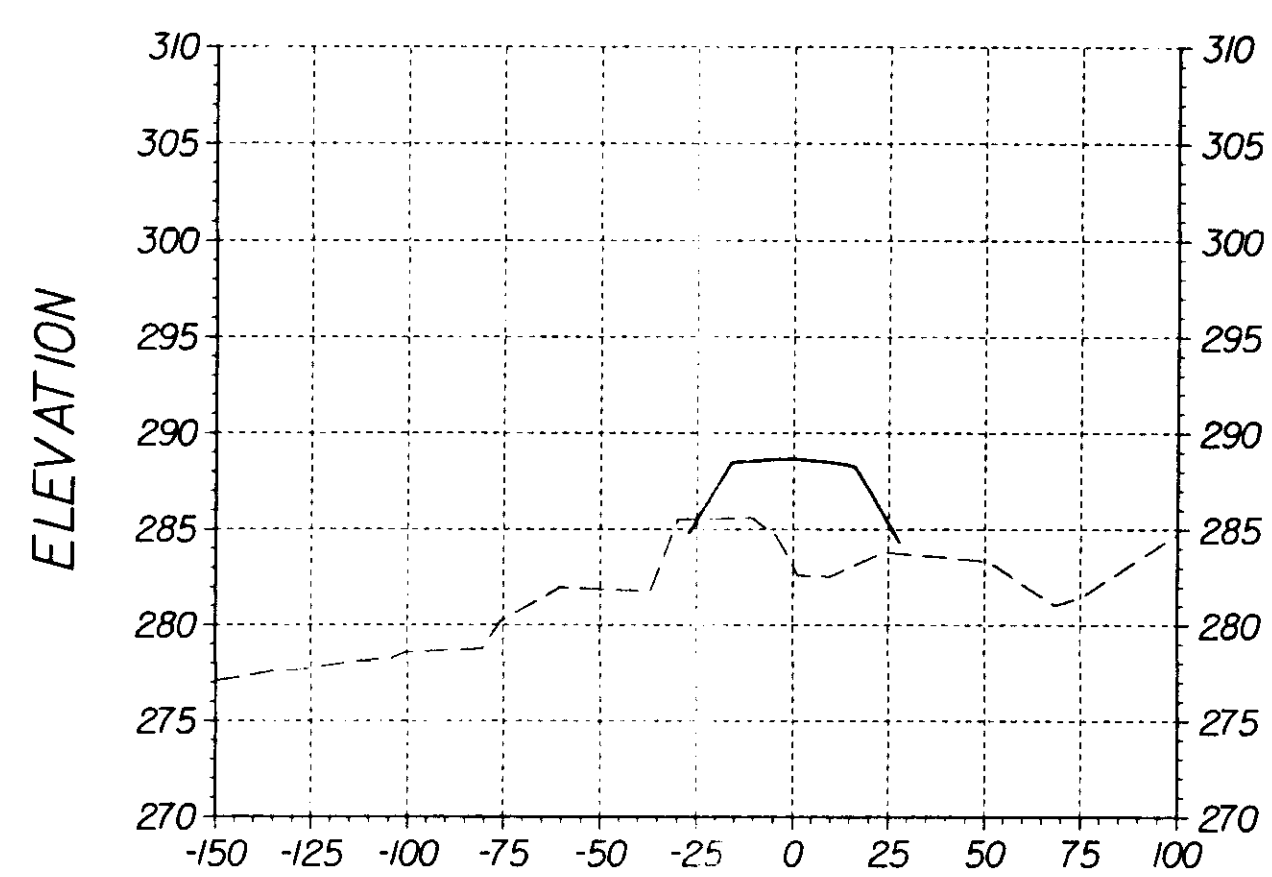

40+00.00

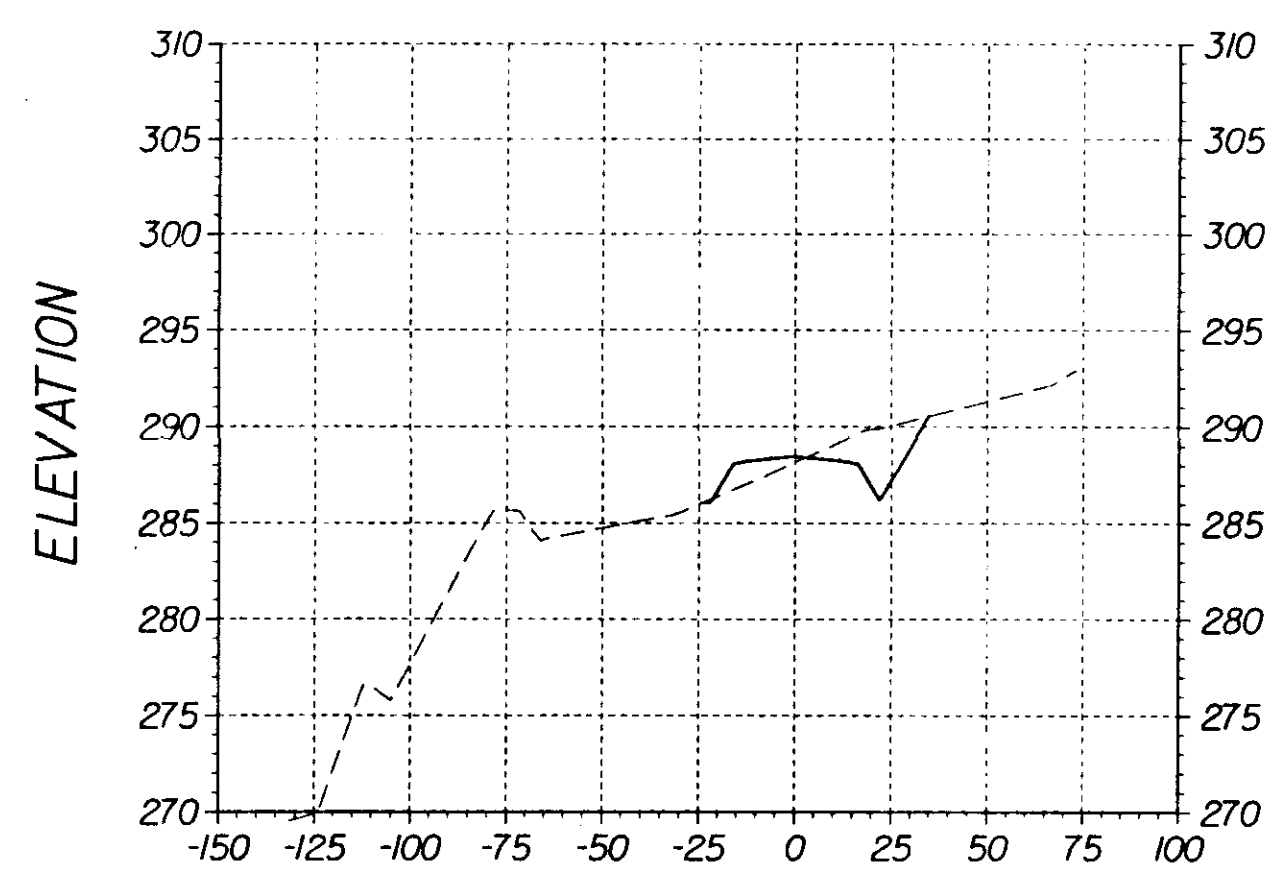

32+00.00

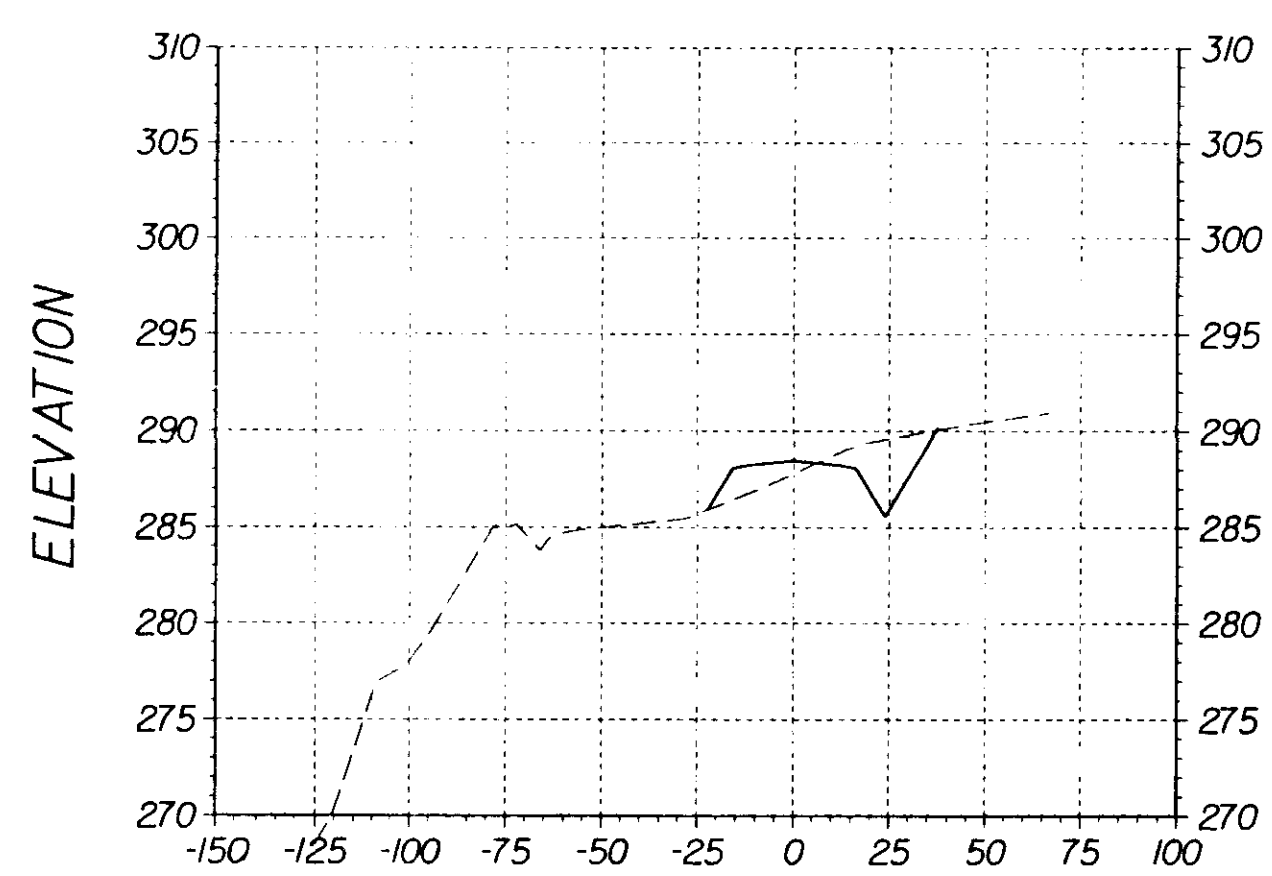

35+00.00

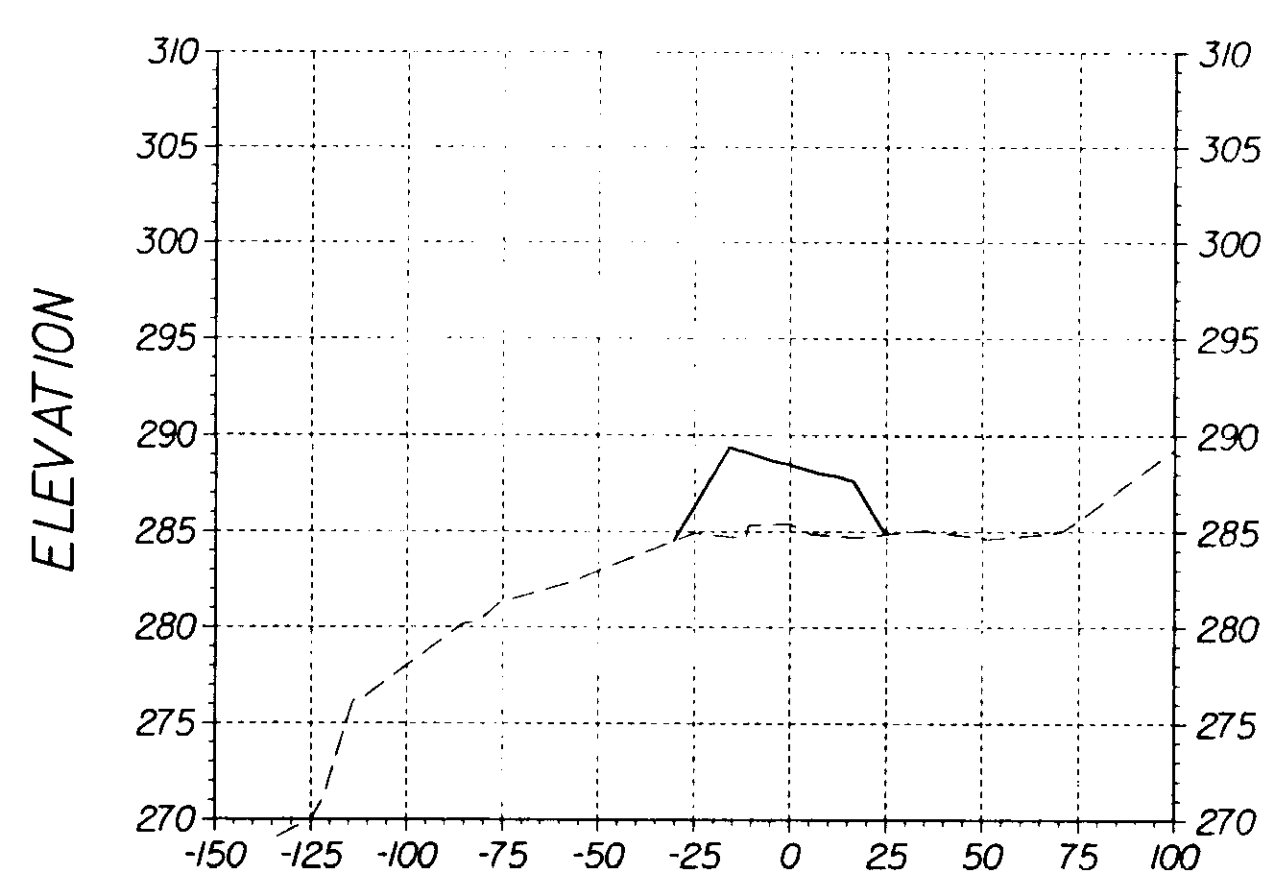

37+94.43

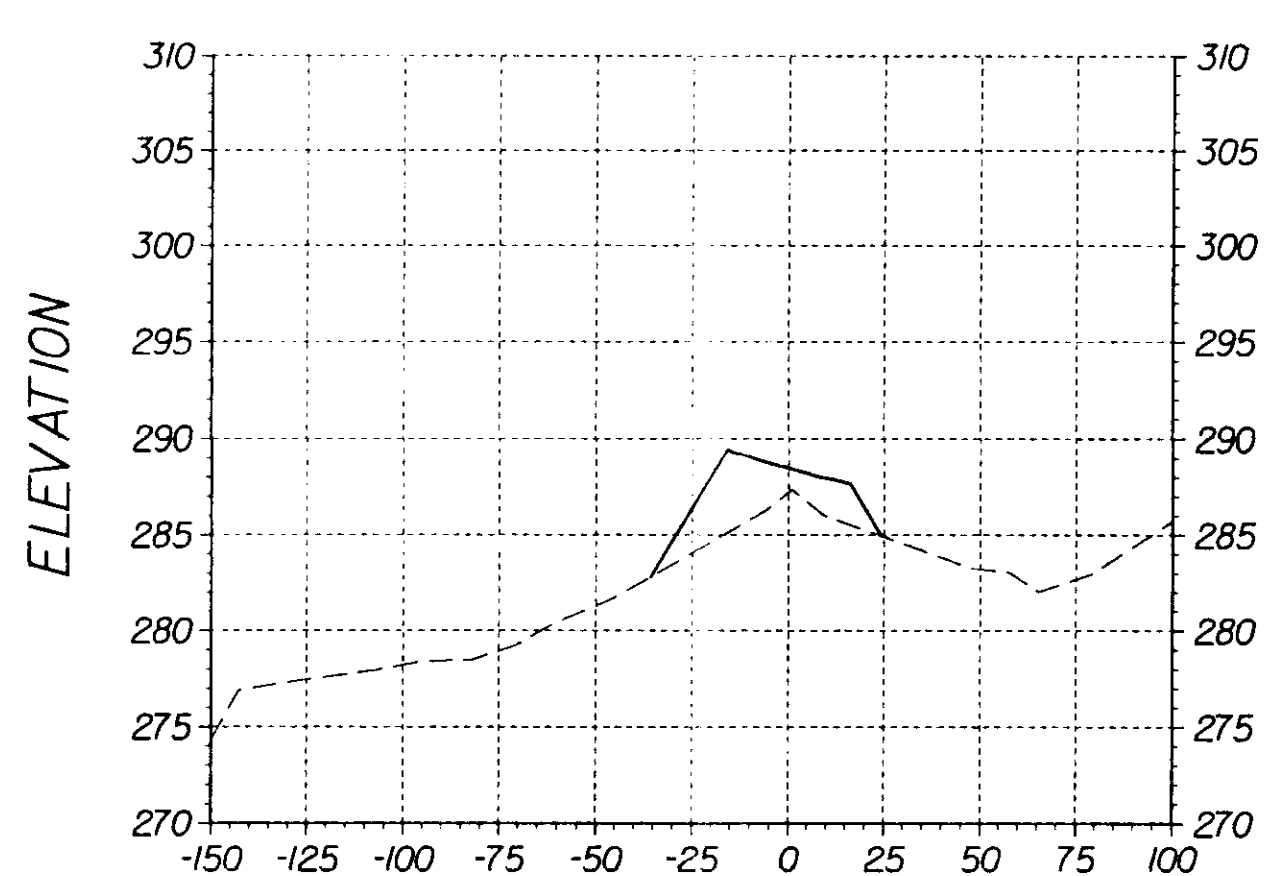

39+23.25

Note: X-SECTIONS DO NOT REFLECT AS-BUILT CONDITIONS - SEE PLAN & PROFILES



MICHAEL BAKER, JR., INC.  
CONSULTING ENGINEERS  
Jackson, Mississippi

| REVISION | BY     | DESCRIPTION | DATE    |
|----------|--------|-------------|---------|
| 1        | W.H.T. | AS-BUILT    | 8-13-92 |
| DESIGNED | W.H.T. | DRAWN       | W.H.T.  |
| CHECKED  | W.L.M. |             |         |

CITY OF JACKSON  
MISSISSIPPI

AS BUILT  
8-13-92

CITY OF JACKSON, MISSISSIPPI  
O. B. CURTIS WATER TREATMENT PLANT ACCESS ROAD

CROSS SECTIONS  
STA. 32+00 TO STA. 41+00

DRAWING NO.  
CS-4

SHEET 12 OF 13

DATE APRIL 1991

O. B. CURTIS  
ACCESS ROAD

W-2001

PROJ. 219-W

O.B. CURTIS RD.

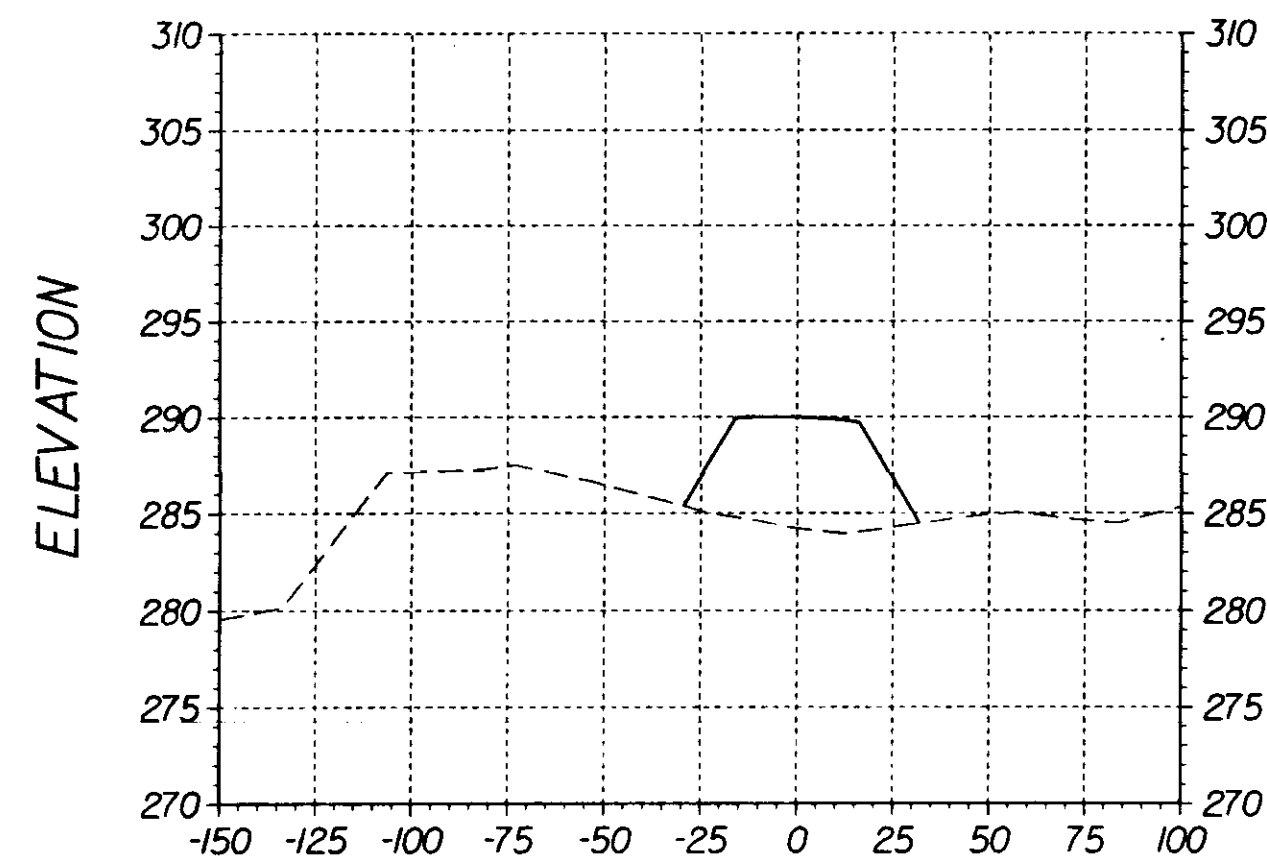

43+00.00

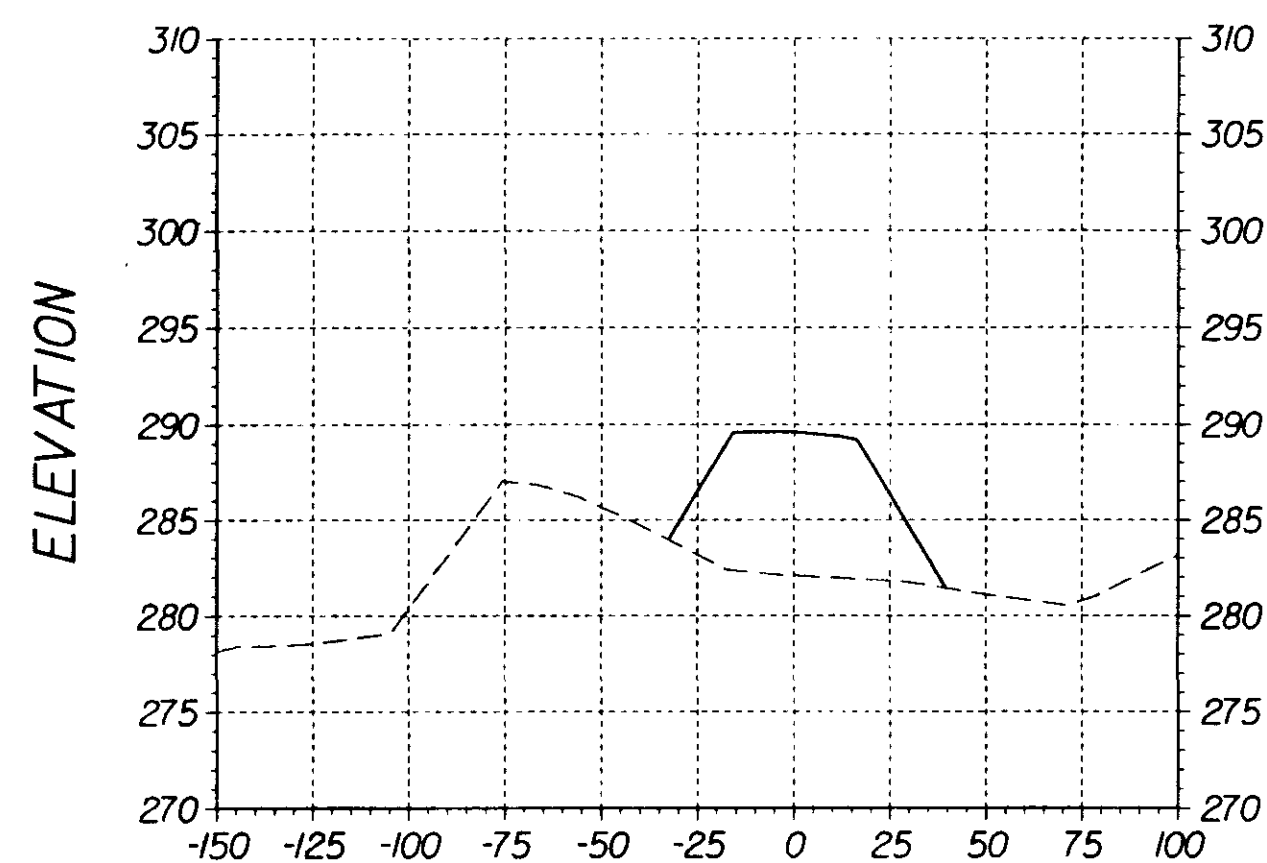

42+00.00

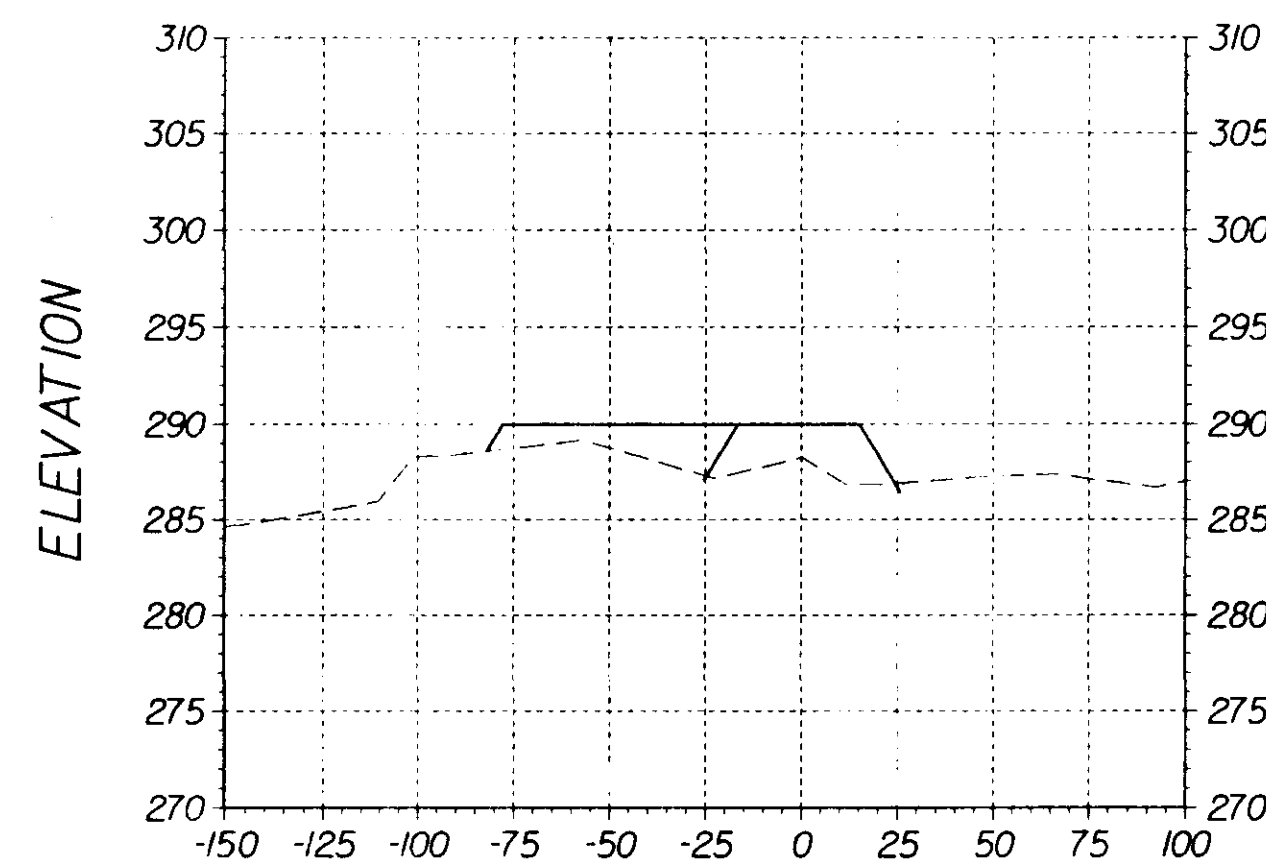

43+40.00

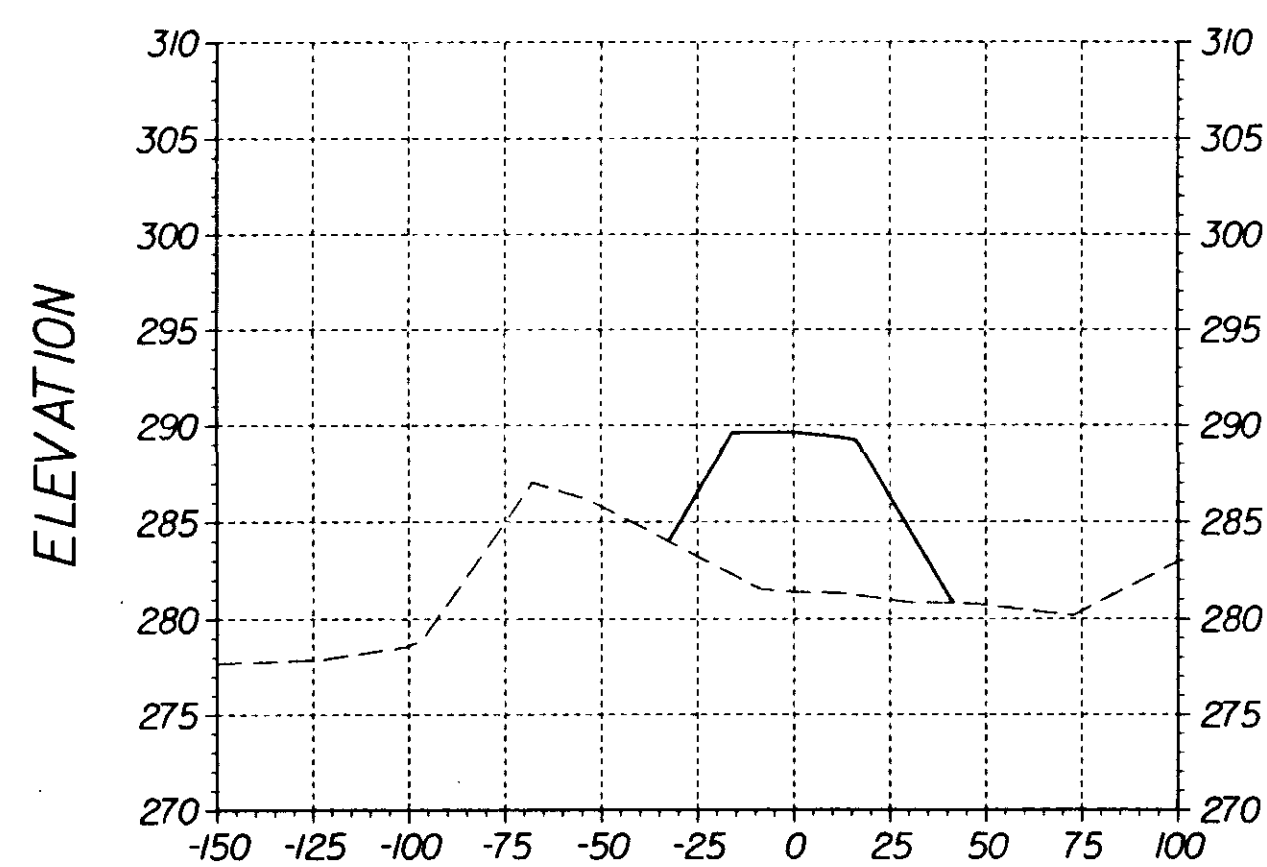

41+60.13

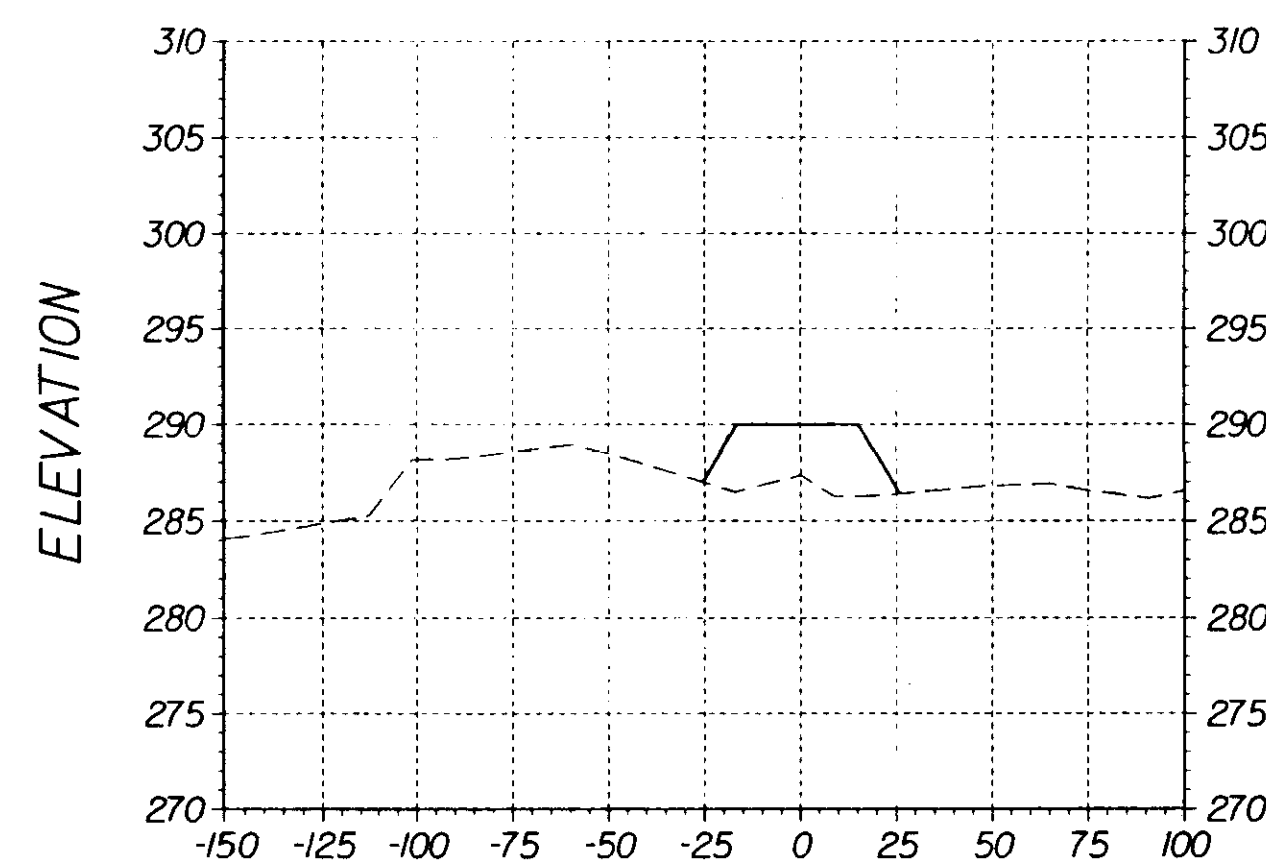

43+33.59

Note: X-SECTIONS DO NOT REFLECT AS-BUILT CONDITIONS - SEE PLAN & PROFILES



MICHAEL BAKER, JR., INC.  
CONSULTING ENGINEERS  
Jackson, Mississippi

| REVISION | BY     | DESCRIPTION | DATE    |
|----------|--------|-------------|---------|
| 1        | W.H.T. | AS-BUILT    | 8/13/92 |
| DESIGNED | W.H.T. | DRAWN       | W.H.T.  |
|          |        | CHECKED     | W.L.M.  |

CITY OF JACKSON  
MISSISSIPPI

AS BUILT  
8-13-92

CITY OF JACKSON, MISSISSIPPI  
O. B. CURTIS WATER TREATMENT PLANT ACCESS ROAD

CROSS SECTIONS  
STA. 41+60.13 TO 43+40

DRAWING NO.  
CS-5

SHEET 13 OF 13

DATE APRIL 1991

O. B. CURTIS  
ACCESS ROAD

CJKSECS