

PEAR ORCHARD SUBDIVISION, PART III & IV

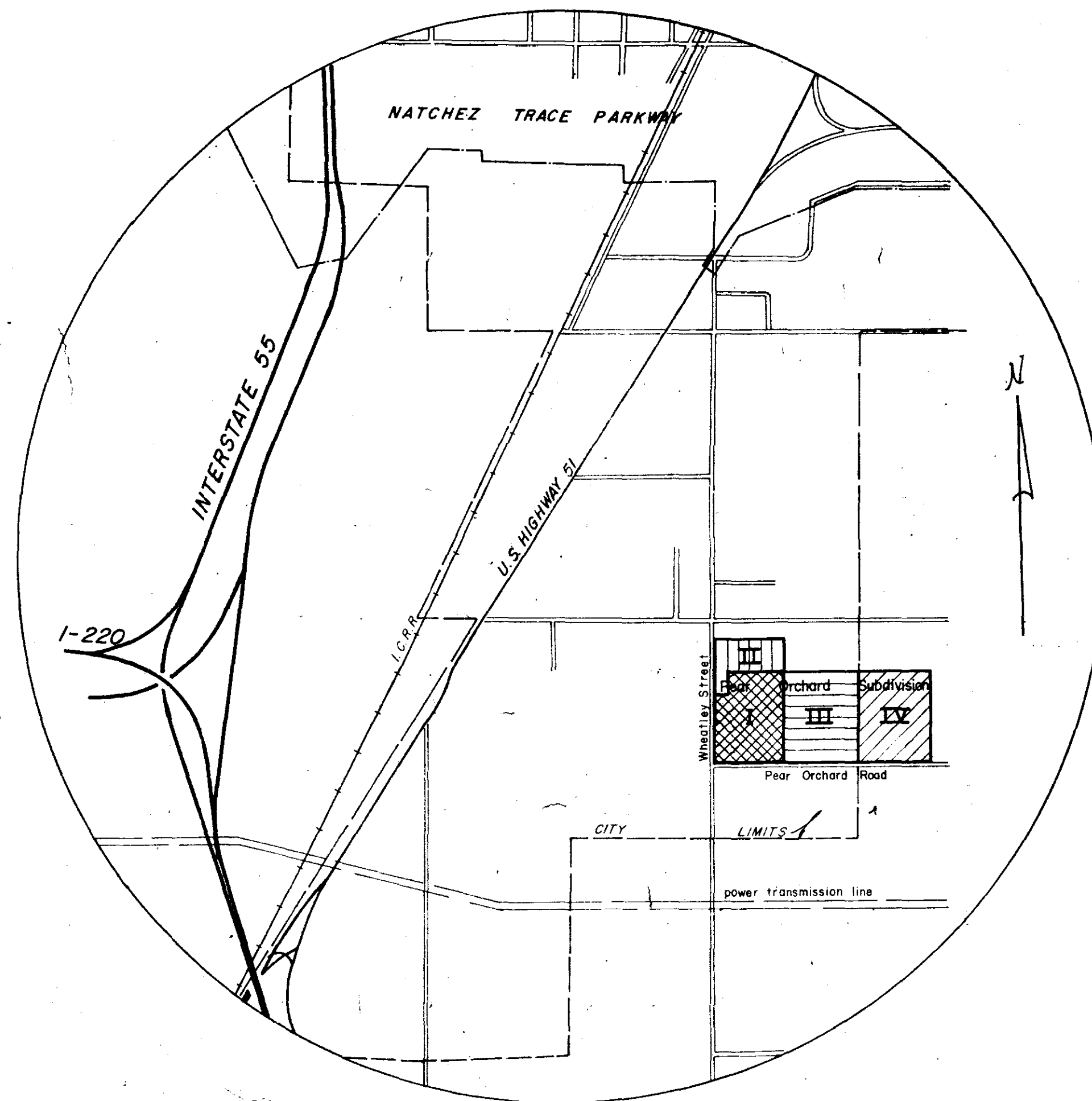

VICINITY MAP

"As Built"
CASE & ASSOCIATES
JACKSON, MISS.

PWP-1605

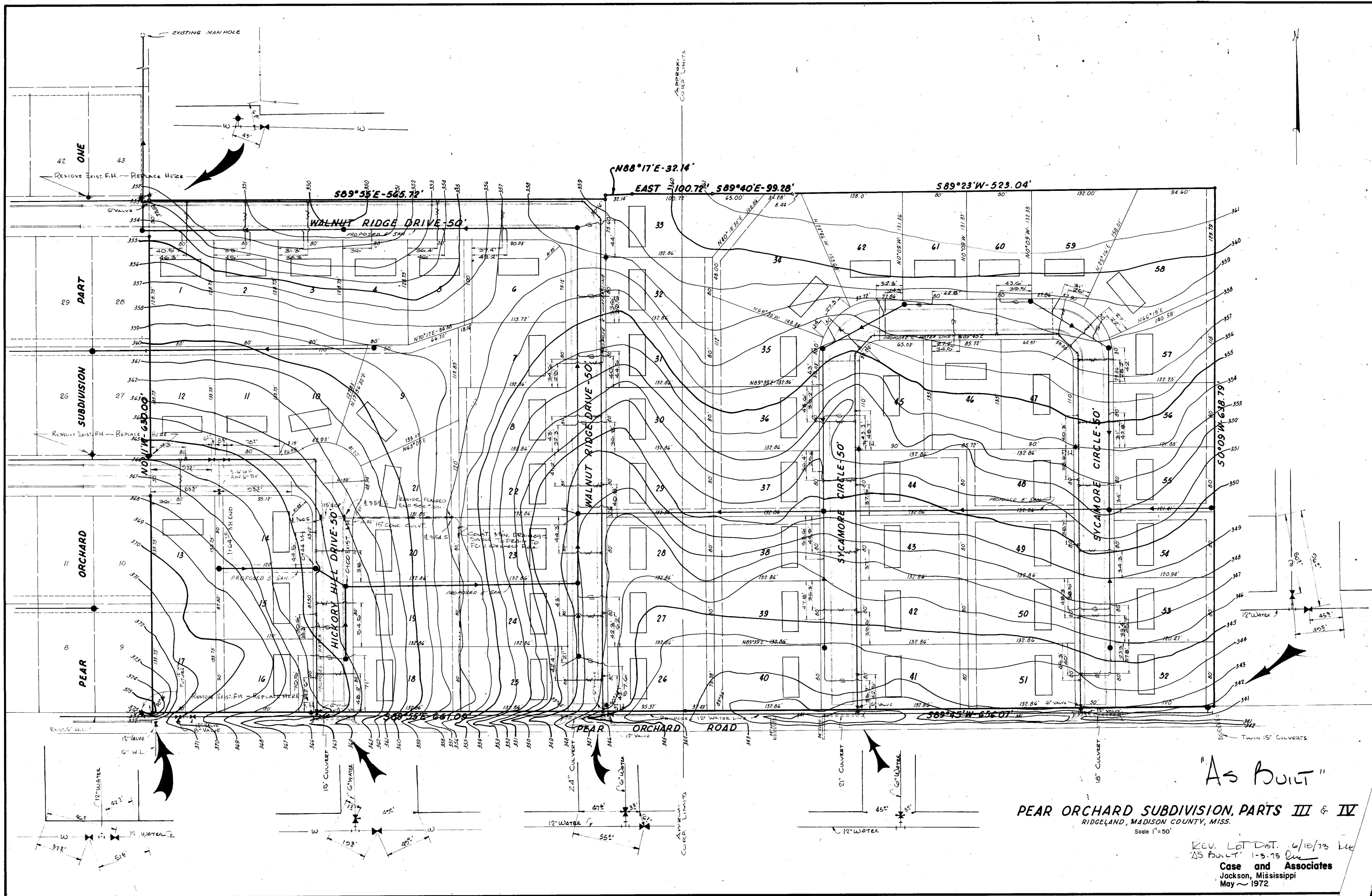

"As Built"

PEAR ORCHARD SUBDIVISION, PARTS III & IV
 RIDGELAND, MADISON COUNTY, MISS.

Scale 1" = 50'

REV. LOT DIST. 6/18/73 LK
 "AS BUILT" 1-3-75 LK
Case and Associates
 Jackson, Mississippi
 May ~ 1972

PLAN
 SURVEYED _____
 PLOTTED _____
 GRADES CHECKED _____
 ALIGNMENT CHECKED _____
 NOTE BOOK NO. _____
 DATE _____
 STRUCTURE NOTATION CHWD _____
 NO. _____

PROFILE
 SURVEYED _____
 PLOTTED _____
 GRADES CHECKED _____
 STRUCTURE NOTATION CHWD _____
 NO. _____
 DATE _____

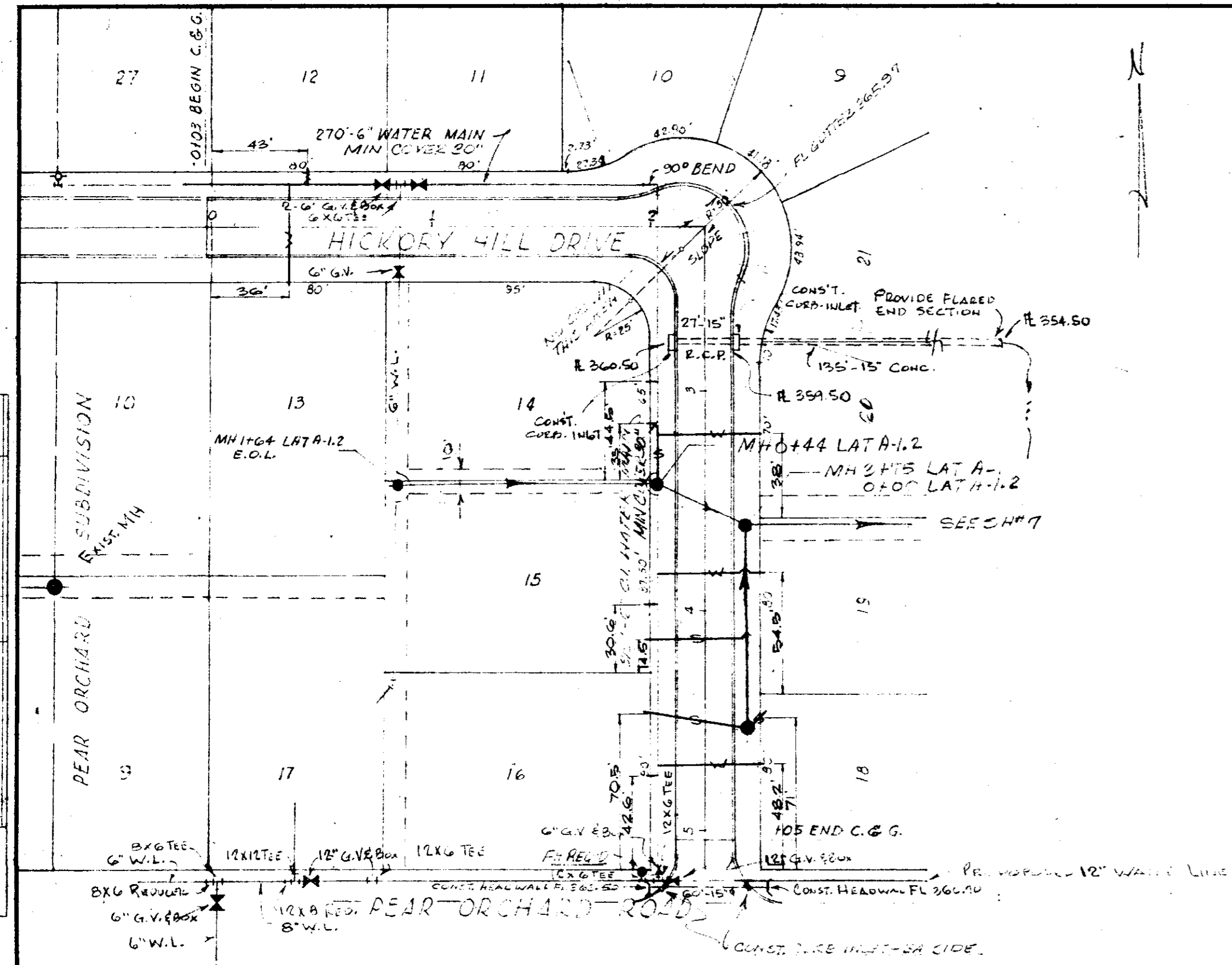

AS BUILT - JUNE, 1974

Case and Associates
 Jackson, Mississippi
 May 1972
 Revised 5/30/75

71-163

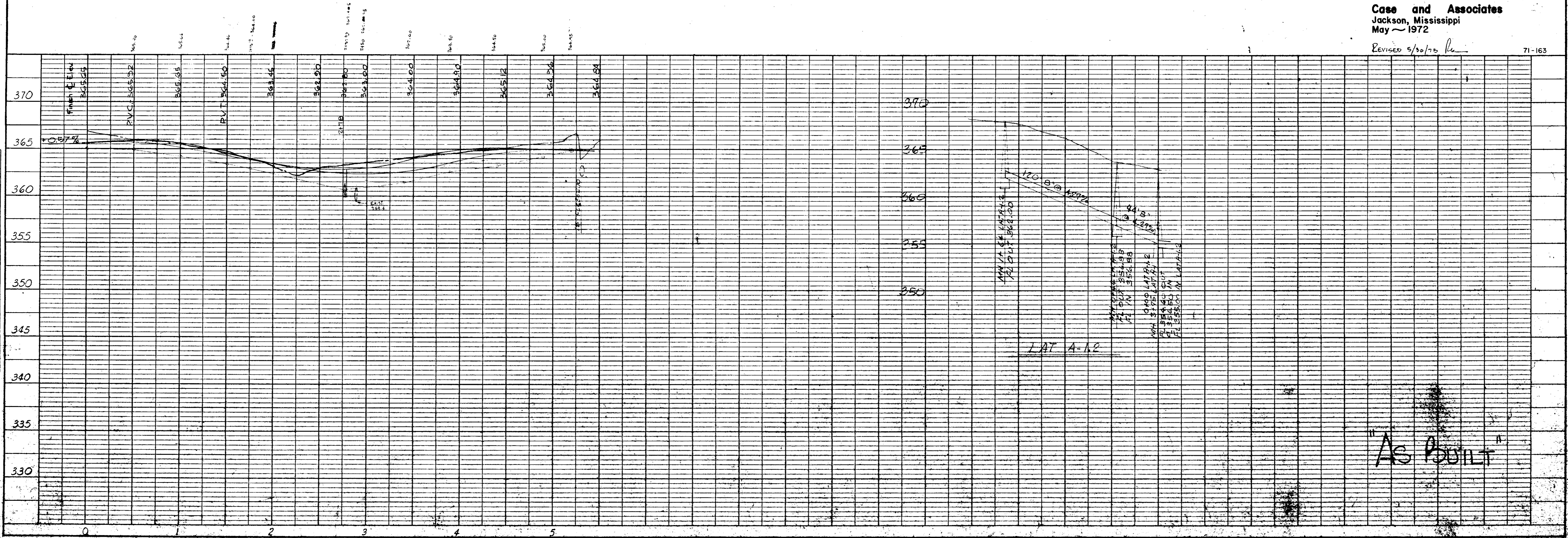

AS BUILT

PLAN
 SURVEYED, PLOTTED, CHECKED, BY: DATE:
 NOTE BOOK NO. BY: DATE:
 NO. BY: DATE:
 NO. BY: DATE:

PROFILE
 SURVEYED, PLOTTED, CHECKED, BY: DATE:
 NOTE BOOK NO. BY: DATE:
 NO. BY: DATE:
 NO. BY: DATE:

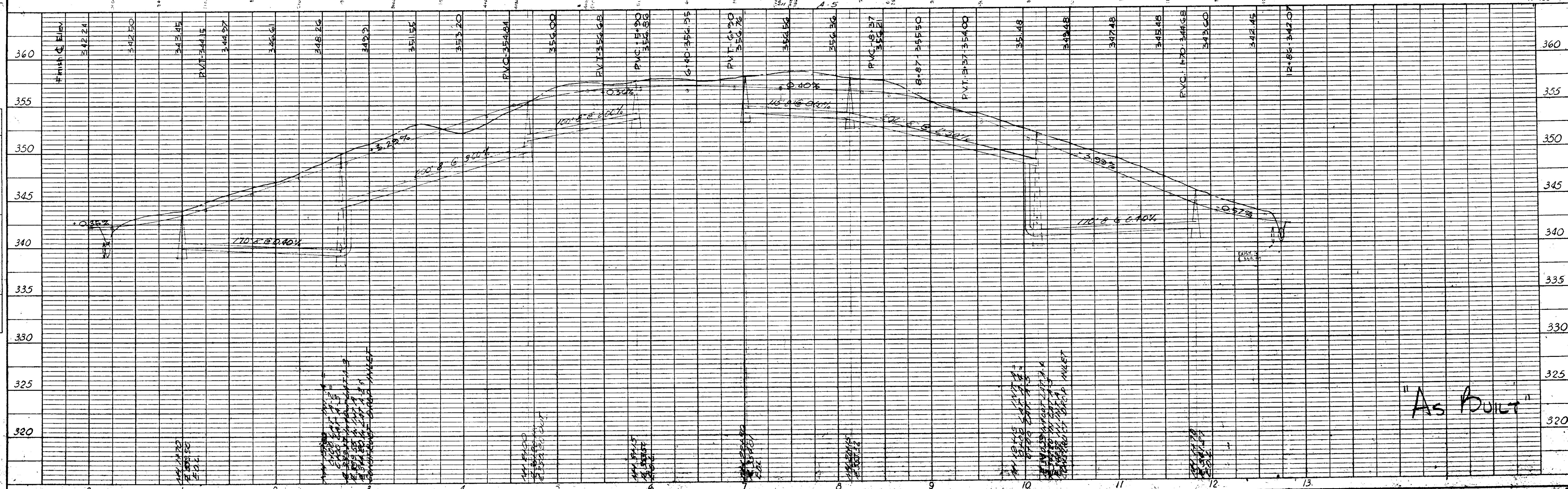
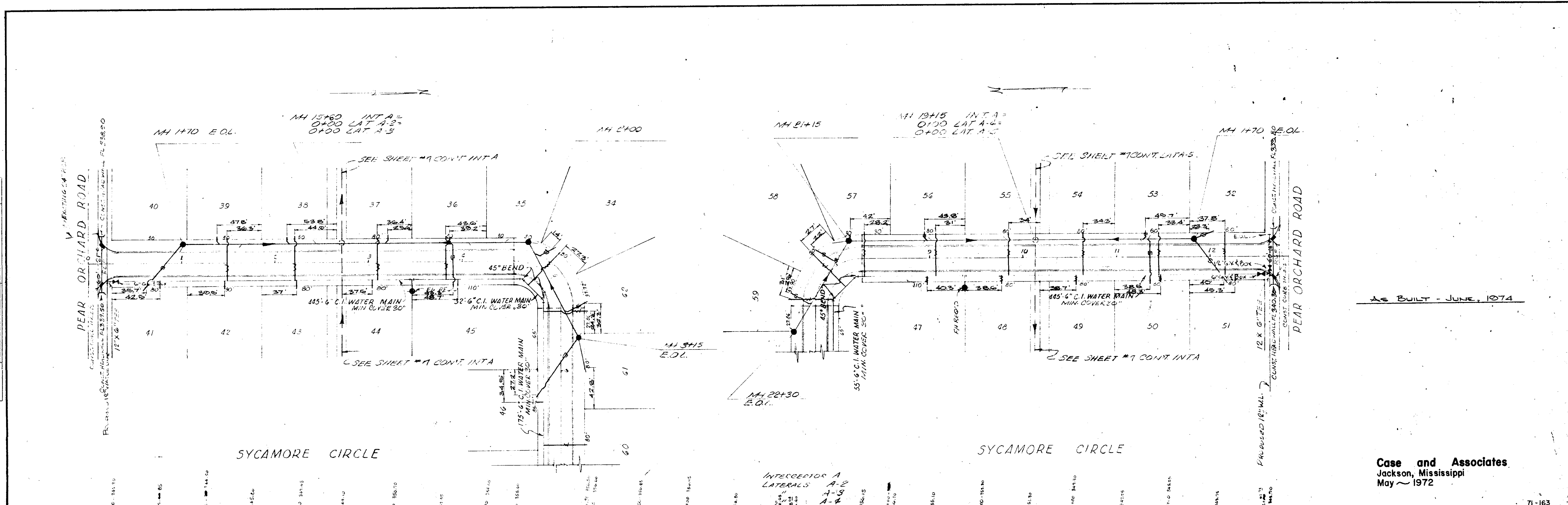

PLAN
 SURVEYED BY DATE
 PLOTTED BY
 NOTE BOOK NO.
 STRUCTURE NO.
 RT. OF WAY BRICKED

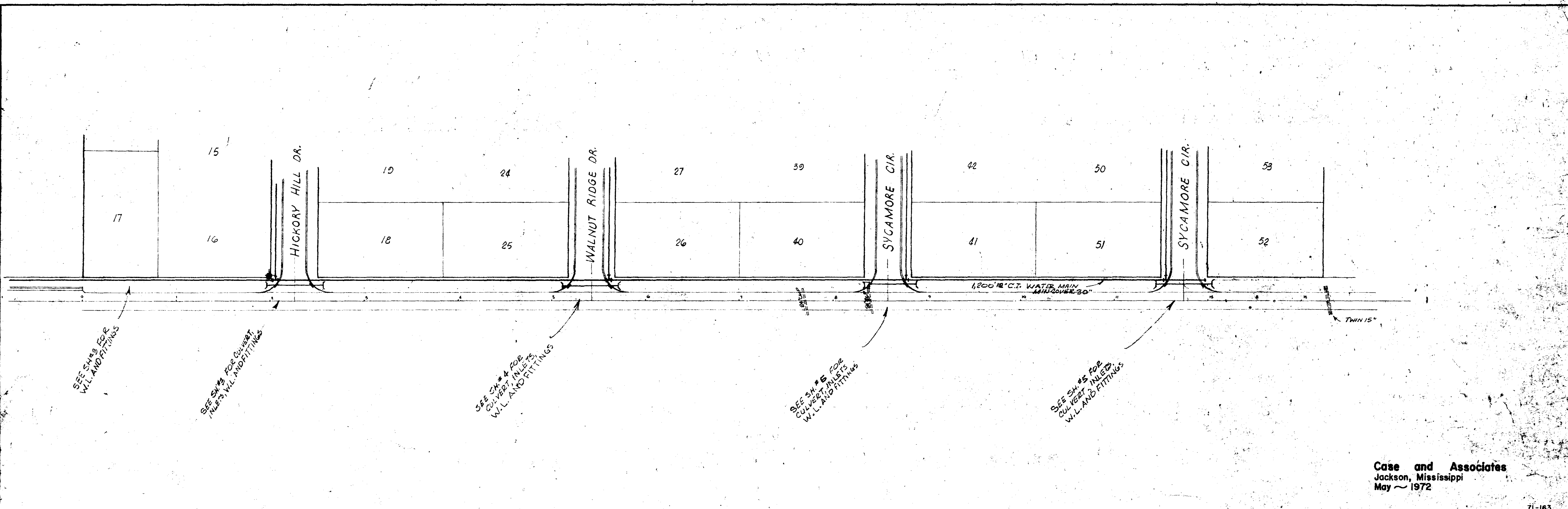

Case and Associates
 Jackson, Mississippi
 May ~ 1972

71-163

PROFILE
 SURVEYED BY DATE
 PLOTTED BY
 NOTE BOOK NO.
 STRUCTURE NO.
 RT. OF WAY BRICKED

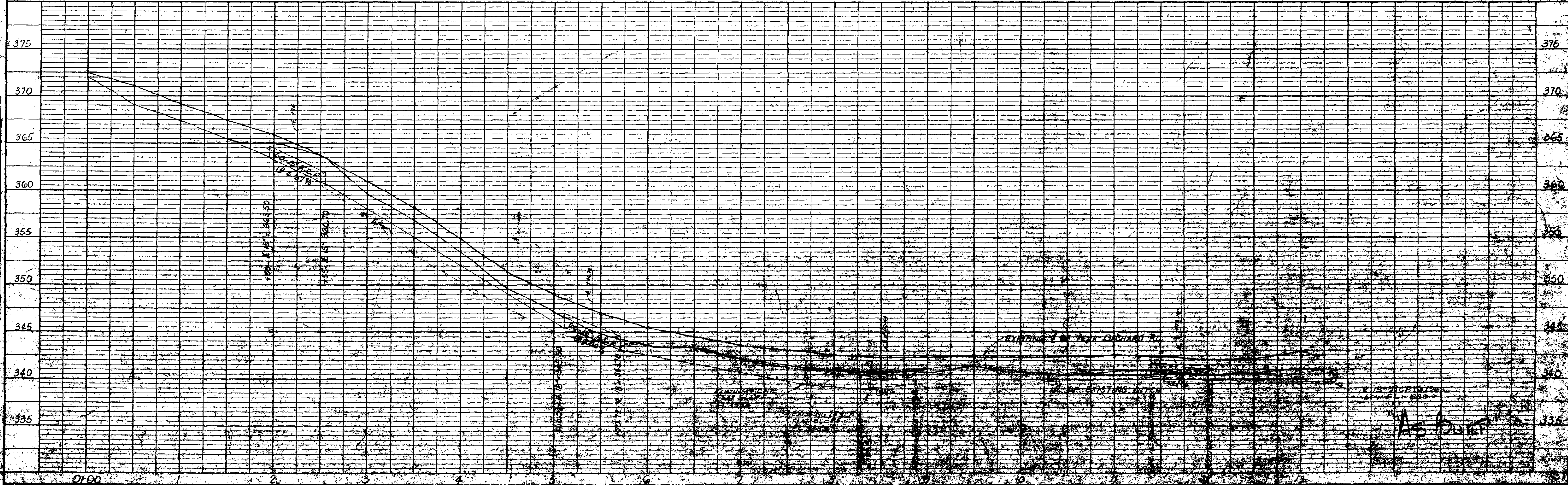

PLAN	SCALE	1" = 40'
DATE		
BY		
CHECKED		
APPROVED		
PROJECT		
DESCRIPTION		
DATE		

PROFILE	SCALE	1" = 10'
DATE		
BY		
CHECKED		
APPROVED		
PROJECT		
DESCRIPTION		
DATE		

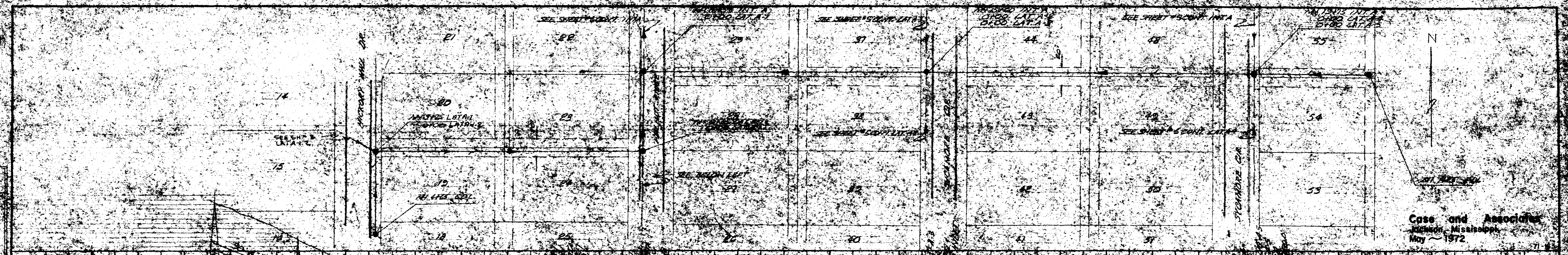

Cass and Associates
 Engineers, Mississippi
 May - 1972

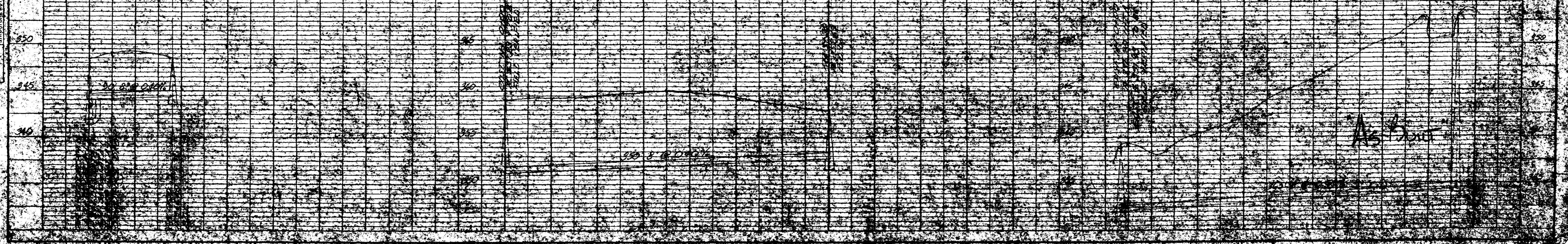
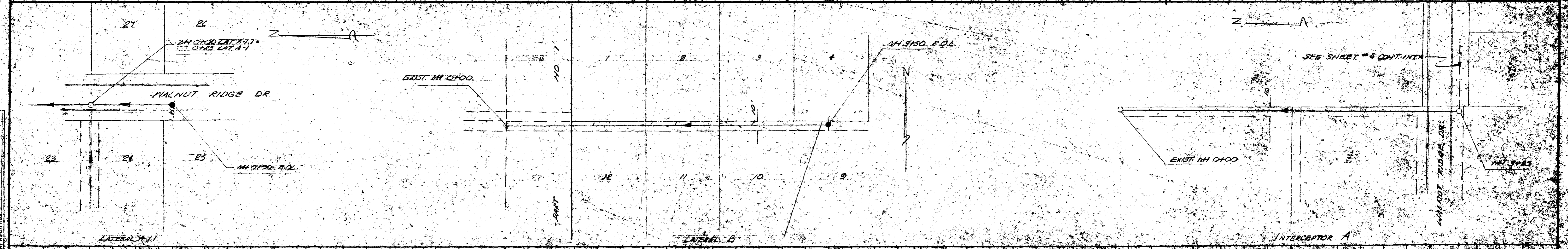
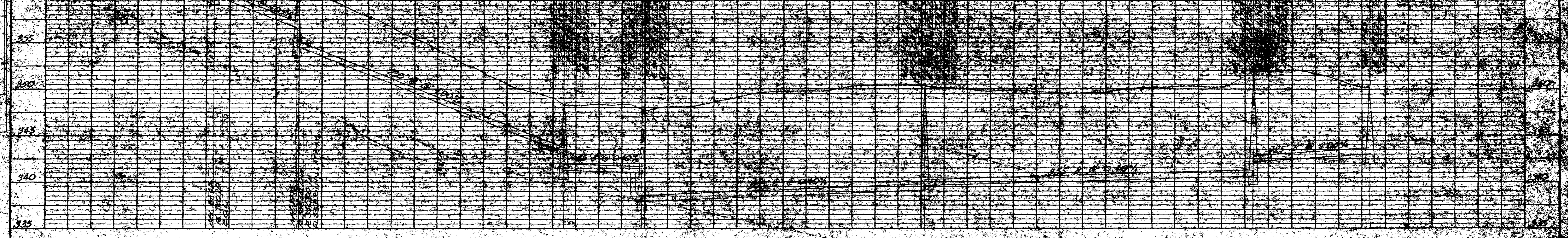

Pear Orchard Station

