

COTTON WOOD

Existing 48" RCP
Do not disturb

"TENTATIVE - SUBJECT TO REVISION"

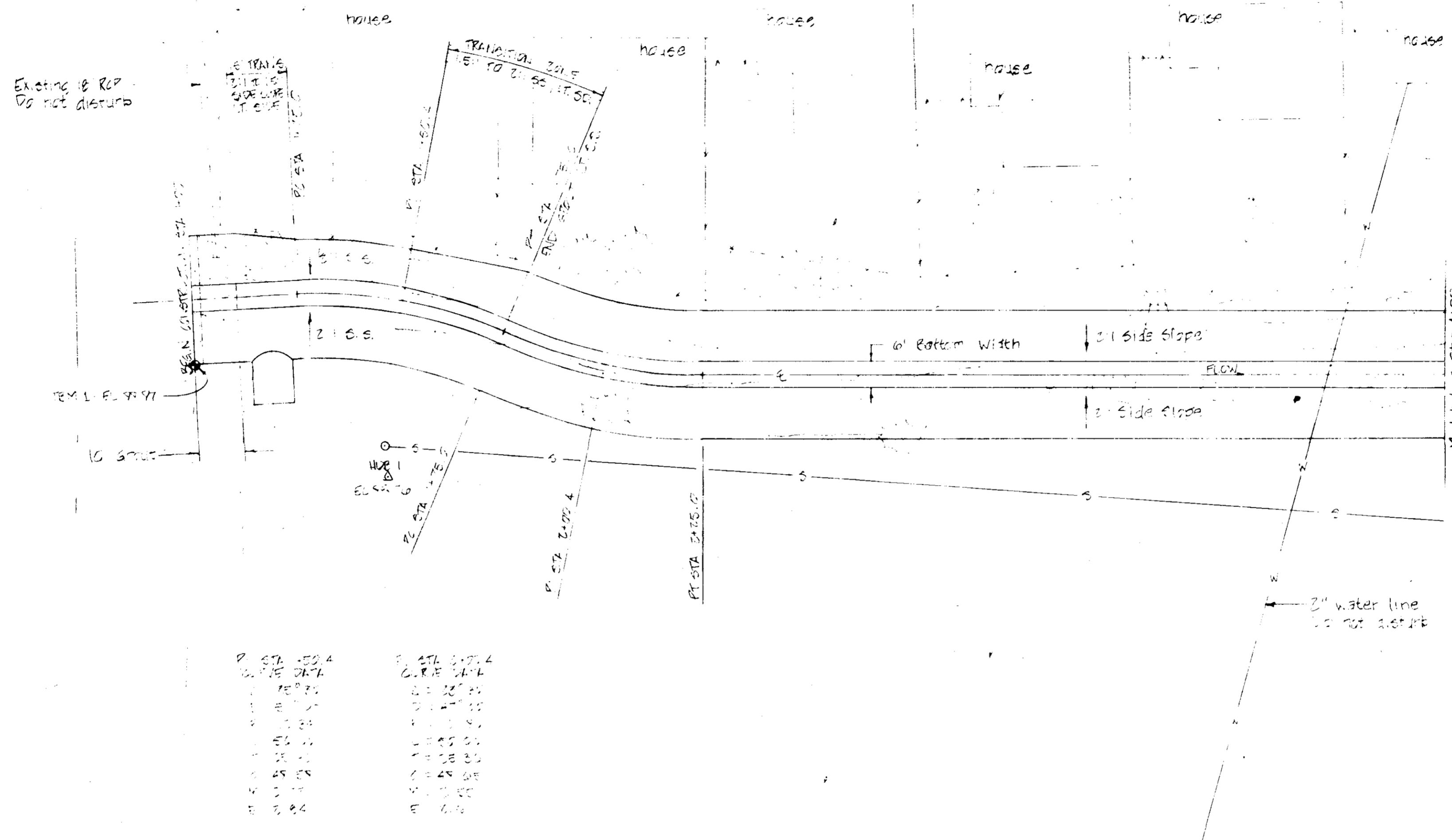

Lateral to each HIT
6" x 1' parallel chute
1" thick rock riprap
5' length from top
of rock at 90° A.

PLANTERS GROVE

PT. STA.	ELEV.	PT. STA.	ELEV.
1+00	100.00	1+50	100.00
1+10	100.00	1+60	100.00
1+20	100.00	1+70	100.00
1+30	100.00	1+80	100.00
1+40	100.00	1+90	100.00
1+50	100.00	2+00	100.00
1+60	100.00	2+10	100.00
1+70	100.00	2+20	100.00
1+80	100.00	2+30	100.00
1+90	100.00	2+40	100.00
2+00	100.00	2+50	100.00
2+10	100.00	2+60	100.00
2+20	100.00	2+70	100.00
2+30	100.00	2+80	100.00
2+40	100.00	2+90	100.00
2+50	100.00	3+00	100.00
2+60	100.00	3+10	100.00
2+70	100.00	3+20	100.00
2+80	100.00	3+30	100.00
2+90	100.00	3+40	100.00
3+00	100.00	3+50	100.00
3+10	100.00	3+60	100.00
3+20	100.00	3+70	100.00
3+30	100.00	3+80	100.00
3+40	100.00	3+90	100.00
3+50	100.00	4+00	100.00

- LEGEND**
- △ Transit Station
 - Plotted Point
 - Sewer Line w/ Manhole
 - Telephone Line w/ Junc. Box & Pole
 - Power Line w/ Pole
 - Water Line w/ Meter
 - Gas Line w/ Meter
 - Television Cable w/ Junc. Box
 - x— Existing Fence
 - ⊗ Fence to be Removed
 - Work Limits
 - Limit of Cut
 - Proposed Centerline
 - Drainage
 - Existing Toe
 - Existing Top of Bank
 - Existing Trees
 - Existing Shrubs or Hedges
 - Rock Riprap
 - Area to be Grouted
 - Erosion Control Matting
 - Area to be Filled
 - Property Lines

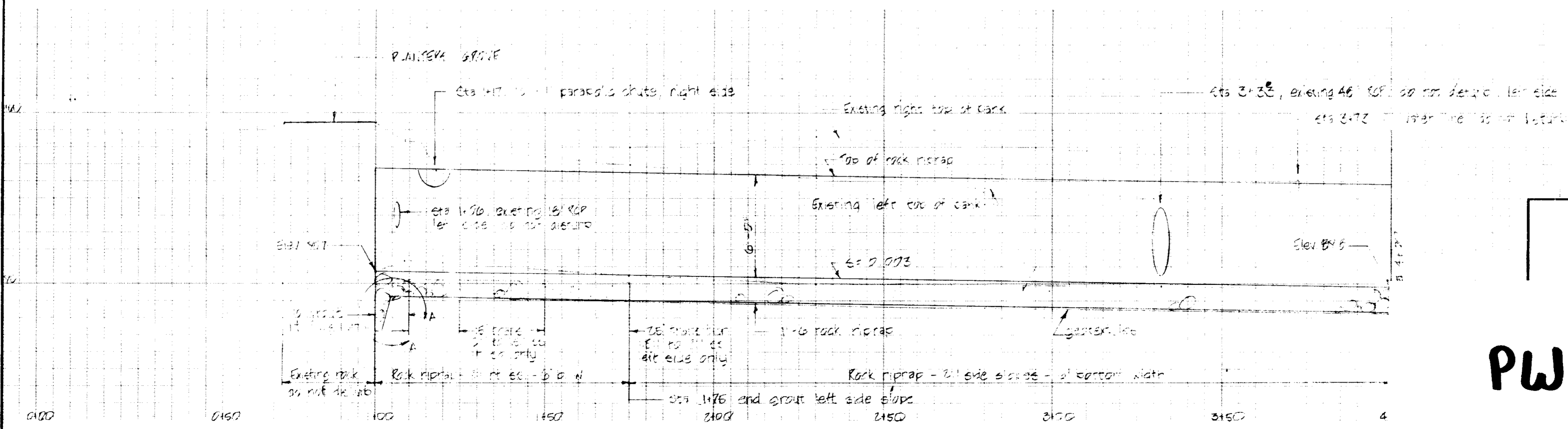
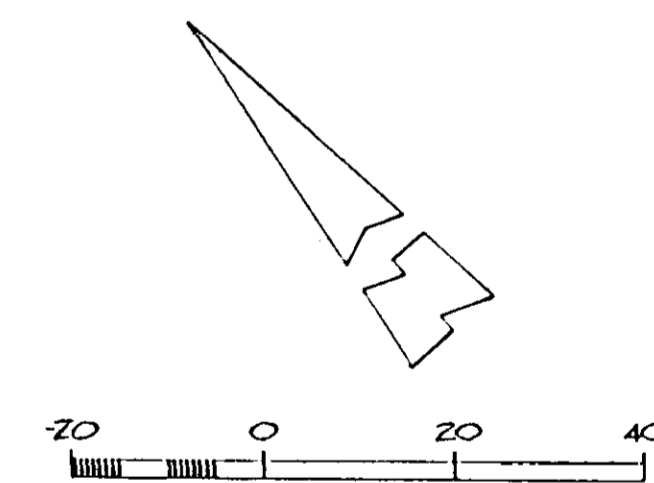

PLANTERS GROVE
CITY OF ROSHARON
MASTON COUNTY, MISSISSIPPI
EMERGENCY WATERBANK PROTECTION
PLAN AND PROFILE

PWP-1609

"TENTATIVE - SUBJECT TO REVISION"

COTTON WOOD

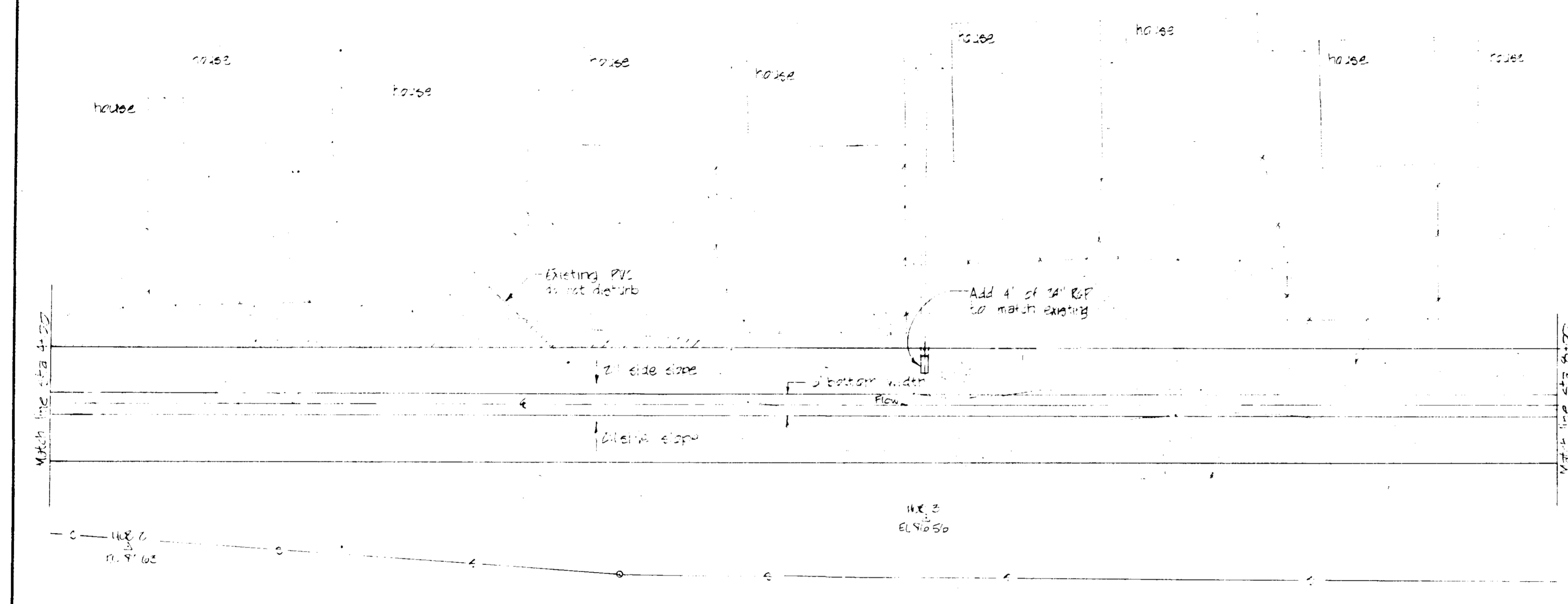

- LEGEND**
- △ Transit Station
 - Plotted Point
 - Sewer Line w/ Manhole
 - Telephone Line w/ Junc. Box & Pole
 - Power Line w/ Pole
 - Water Line w/ Meter
 - Gas Line w/ Meter
 - Television Cable w/ Junc. Box
 - ××× Existing Fence
 - ⊗ Fence to be Removed
 - Work Limits
 - Limit of Cut
 - Proposed Centerline
 - Drainage
 - Existing Toe
 - Existing Top of Bank
 - Existing Trees
 - Existing Shrubs or Hedges
 - Rock Riprap
 - Area to be Grouted
 - Area to be Filled
 - Property Lines

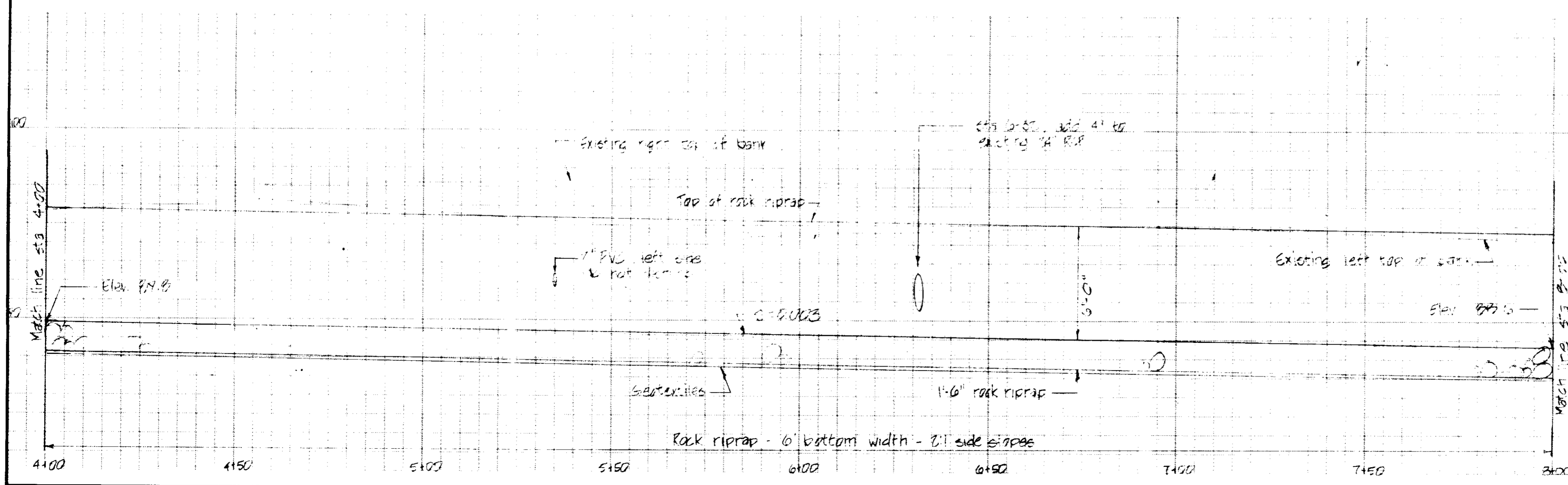
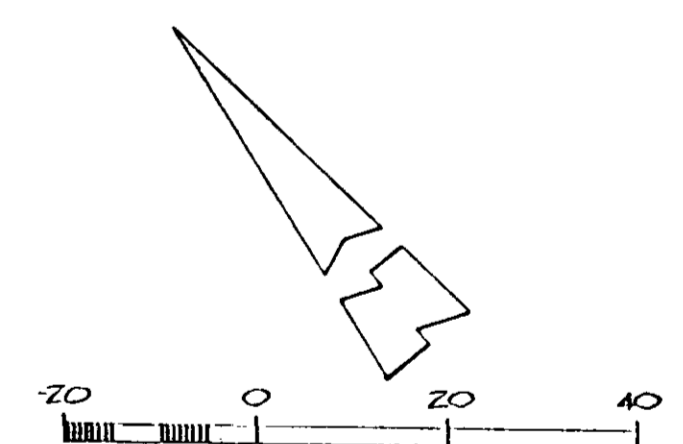

PLAN 576 5775
 CITY OF TULSA, OKLA.
 WATER DIVISION
 TULSA, OKLA.

**U. S. DEPARTMENT OF AGRICULTURE
 SOIL CONSERVATION SERVICE**

Design: R.L. NEW, JR.	Date: 4-85	Approved by: _____
Draw: NEM	Title: 4-85	Title: _____
Trace: _____	Sheet: No. 1 of 5	Drawing No. _____
Checked: _____		

Note: Transition zone, sta 10+55
that 21' to 6' bottom width
to 20' bottom width.

"TENTATIVE - SUBJECT TO REVISION"

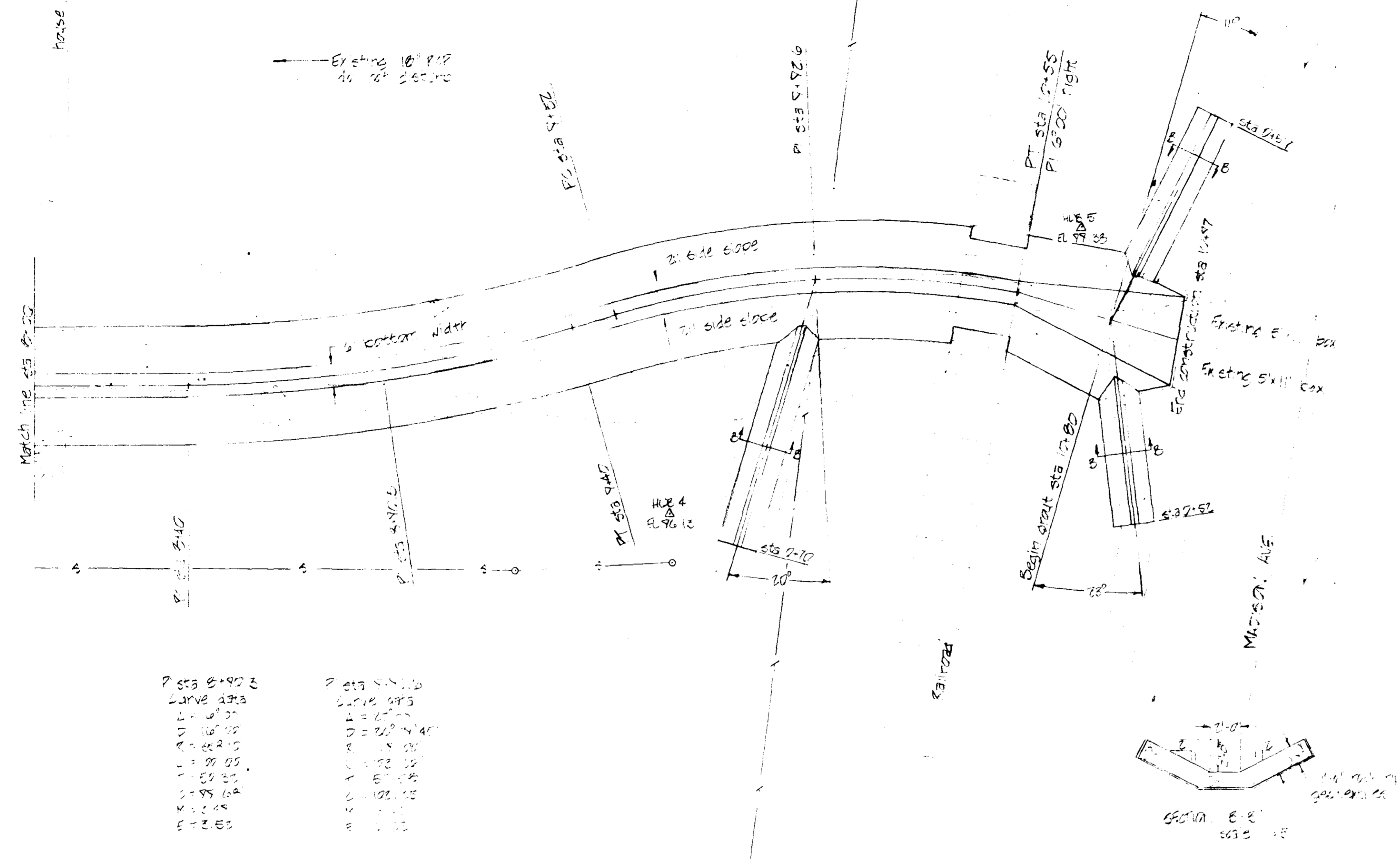

- LEGEND**
- △ Transit Station
 - Plotted Point
 - Sewer Line w/ Manhole
 - Telephone Line w/ Junc. Box & Pole
 - Power Line w/ Pole
 - Water Line w/ Meter
 - Gas Line w/ Meter
 - Television Cable w/ Junc. Box
 - ××× Existing Fence
 - ⊗ Fence to be Removed
 - Work Limits
 - Limit of Cut
 - Proposed Centerline
 - Drainage
 - Existing Toe
 - Existing Top of Bank
 - Existing Trees
 - Existing Shrubs or Hedges
 - Rock Riprap
 - Area to be Grouted
 - Erosion Control Matting
 - Area to be Filled
 - Property Lines

Sta 8+00	Sta 9+00
Curve Data	Curve Data
R = 100'	R = 100'
Δ = 90°	Δ = 90°
L = 157.08'	L = 157.08'
Chord = 141.42'	Chord = 141.42'
Δ/2 = 45°	Δ/2 = 45°
Stationing	Stationing
8+00	9+00
8+50	9+50
9+00	10+00
9+50	10+50
10+00	11+00

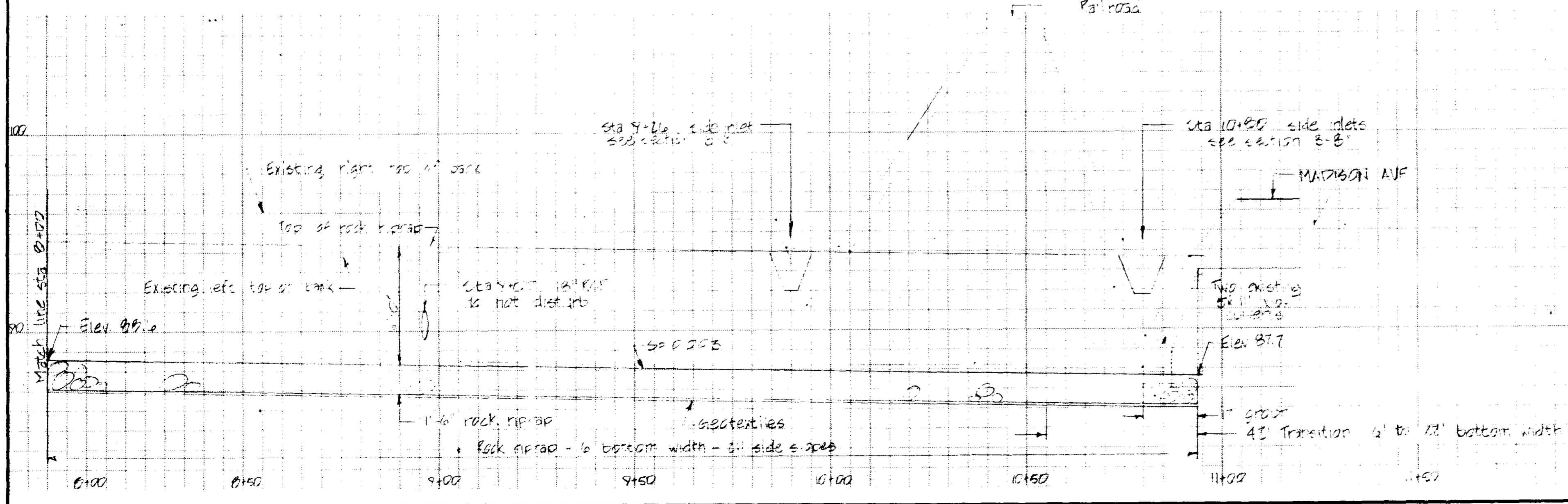
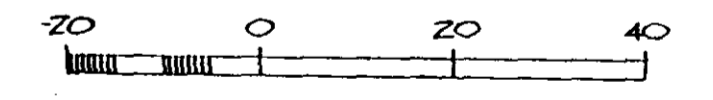
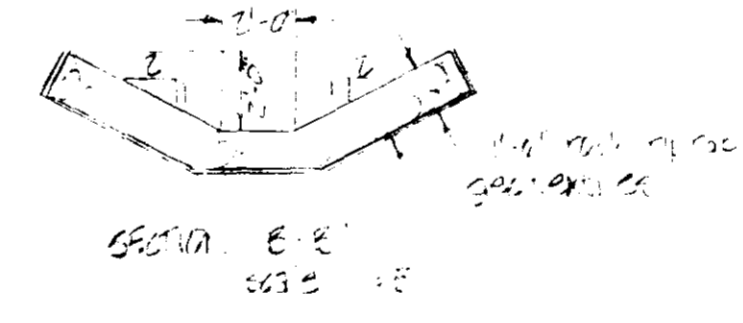

PLAINTEXT SEWER
IN A FIELD
MADISON COUNTY MISSISSIPPI
BUREAU OF WATER RESOURCES
P.O. BOX 1000

**U. S. DEPARTMENT OF AGRICULTURE
SOIL CONSERVATION SERVICE**

Designed: R.L. WELLS	Date: 3/21/72	Approved by:
Drawn: R.L. WELLS	Title:	
Traced:	Sheet:	Drawing No:
Checked:	No. 4	of 7