

CITY OF RIDGELAND

PUBLIC WORKS COMPLEX

RIDGELAND, MISSISSIPPI

MAYOR

GENE F. MCGEE

MAYOR PRO TEM

HARVEY CARR, JR.

CITY ATTORNEY

JERRY MILLS

BOARD OF ALDERMEN

BRIAN BARCELLONA

AL BIBLE

HARVEY CARR, JR.

LINDA DAVIS

DARYL SMITH

PUBLIC WORKS DIRECTOR

SAM VINSON, P.E.

ASSISTANT PUBLIC WORKS DIRECTOR

SID HAWTHORNE

CITY CLERK

MICHAEL MCPHEARSON

THE CITY OF



RIDGELAND

PWP 10625

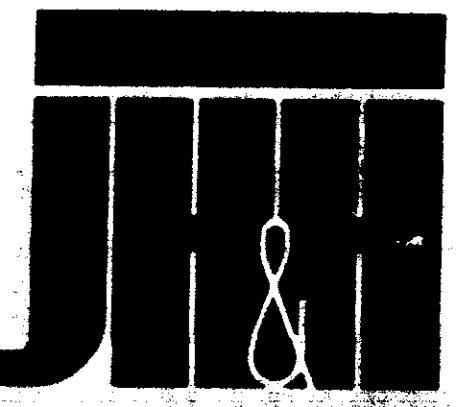

ARCHITECTS
PLANNERS
INTERIORS

J & W, LTD. 745
NORTH STATE ST
JACKSON, MS
39202-3070
(601) 948-4601

Revisions

1	
2	
3	
4	

These drawings are the property of the architect and are not to be used for any other project without the written consent of the architect.

Project Architect
BAGLEY
Commission Number
92-103A
Date
4-15-93
Drawn by
LEWIS
Checked by
HARRIS

Project
CITY OF RIDGELAND
PUBLIC WORKS DEPARTMENT
MAINTENANCE COMPLEX
RIDGELAND, MISSISSIPPI

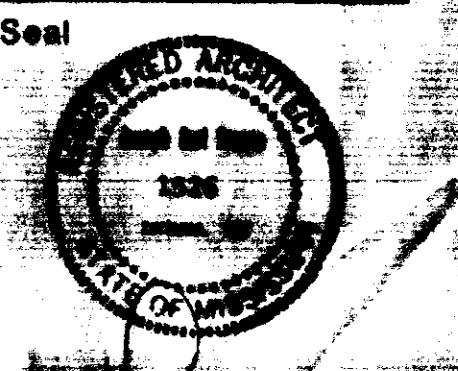

T1.1
ARCHITECTS
PLANNERS
INTERIORS

NOTE:
CONTACT CITY OF RIDGELAND
FOR EXACT LAYOUT OF
OFFICIAL CITY LOGO.

NOTE:
SIGN IS TO BE EQUAL TO
SANDBLASTED MAHOGANY
SIGNS W/ RAISED &
PAINTED GRAPHICS AS
CONSTRUCTED BY
BELOTE SIGNS OF
JACKSON, MISSISSIPPI.
(601) 982-7446.
COLORS ARE TO BE
SELECTED BY ARCHITECT.
MAHOGANY WOOD IS TO
BE OF STAINABLE GRADE.

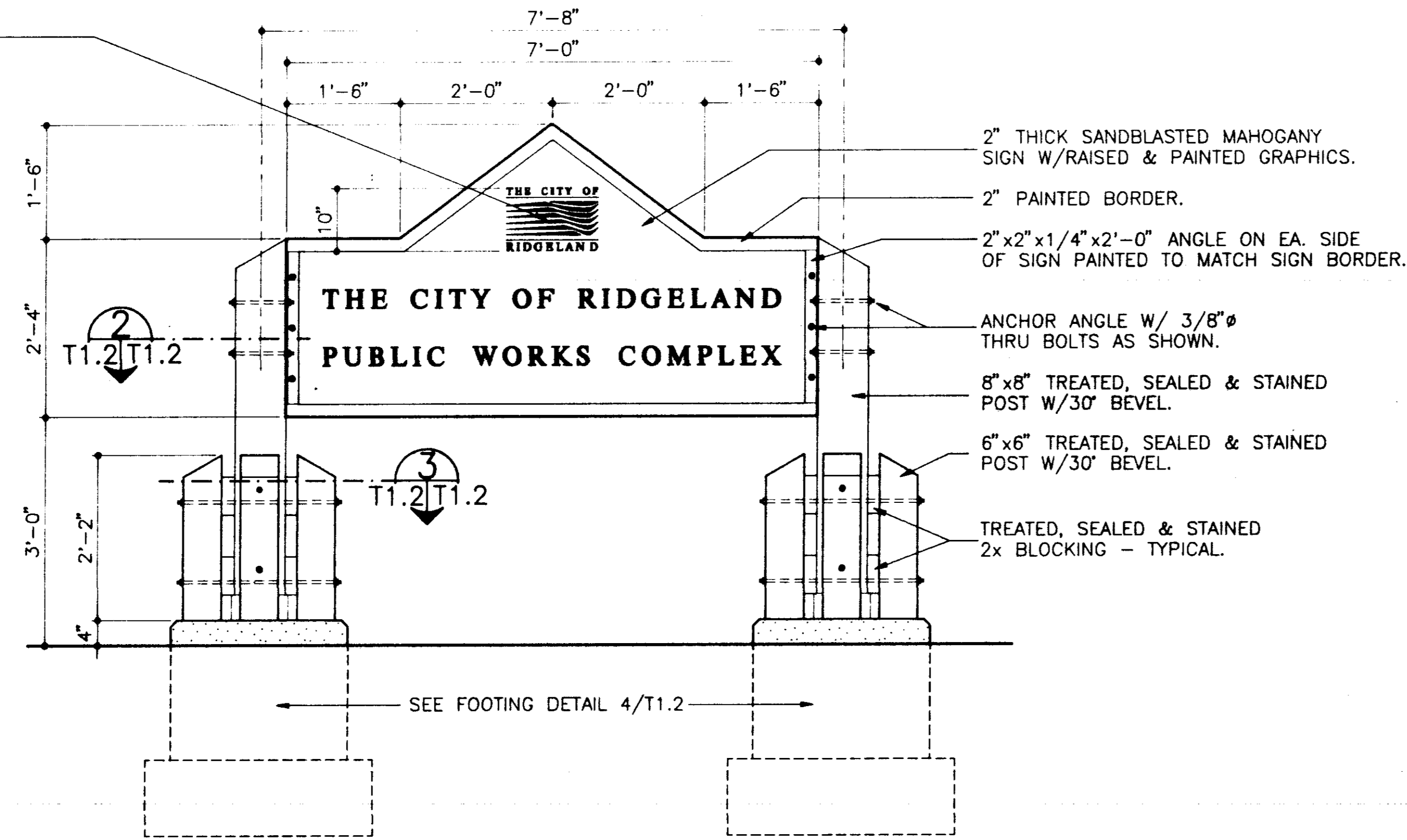

SIGN ELEVATION (1)
SCALE: 3/4" = 1'-0" T1.2/T1.2

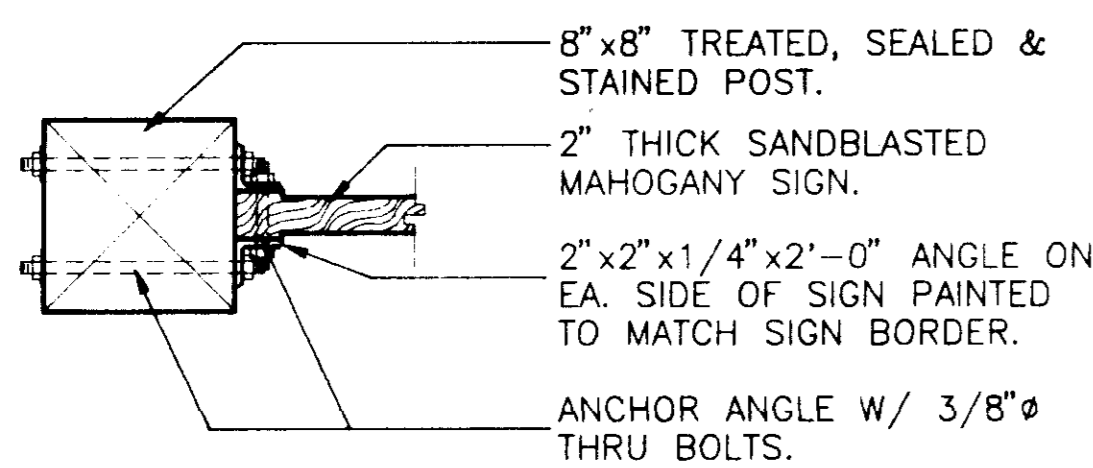

SIGN CONNECTION DETAIL (2)
SCALE: 1 1/2" = 1'-0" T1.2/T1.2

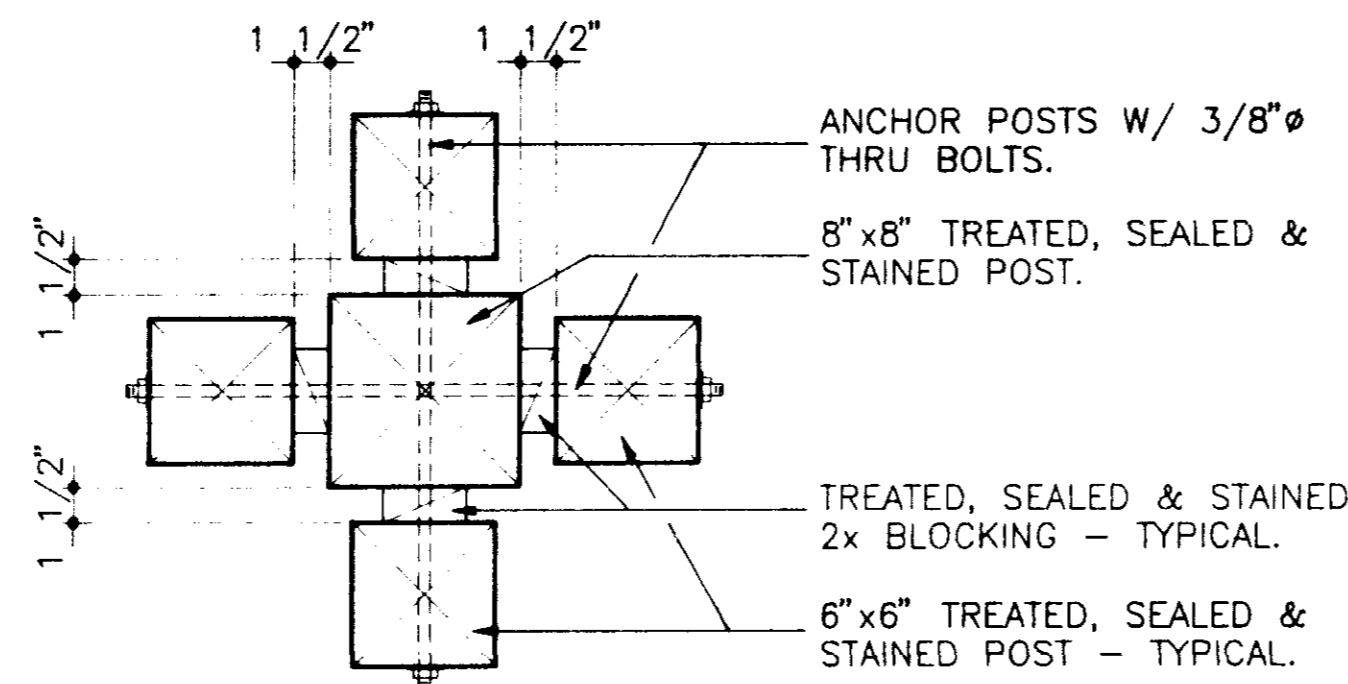

SIGN POST DETAIL (3)
SCALE: 1 1/2" = 1'-0" T1.2/T1.2

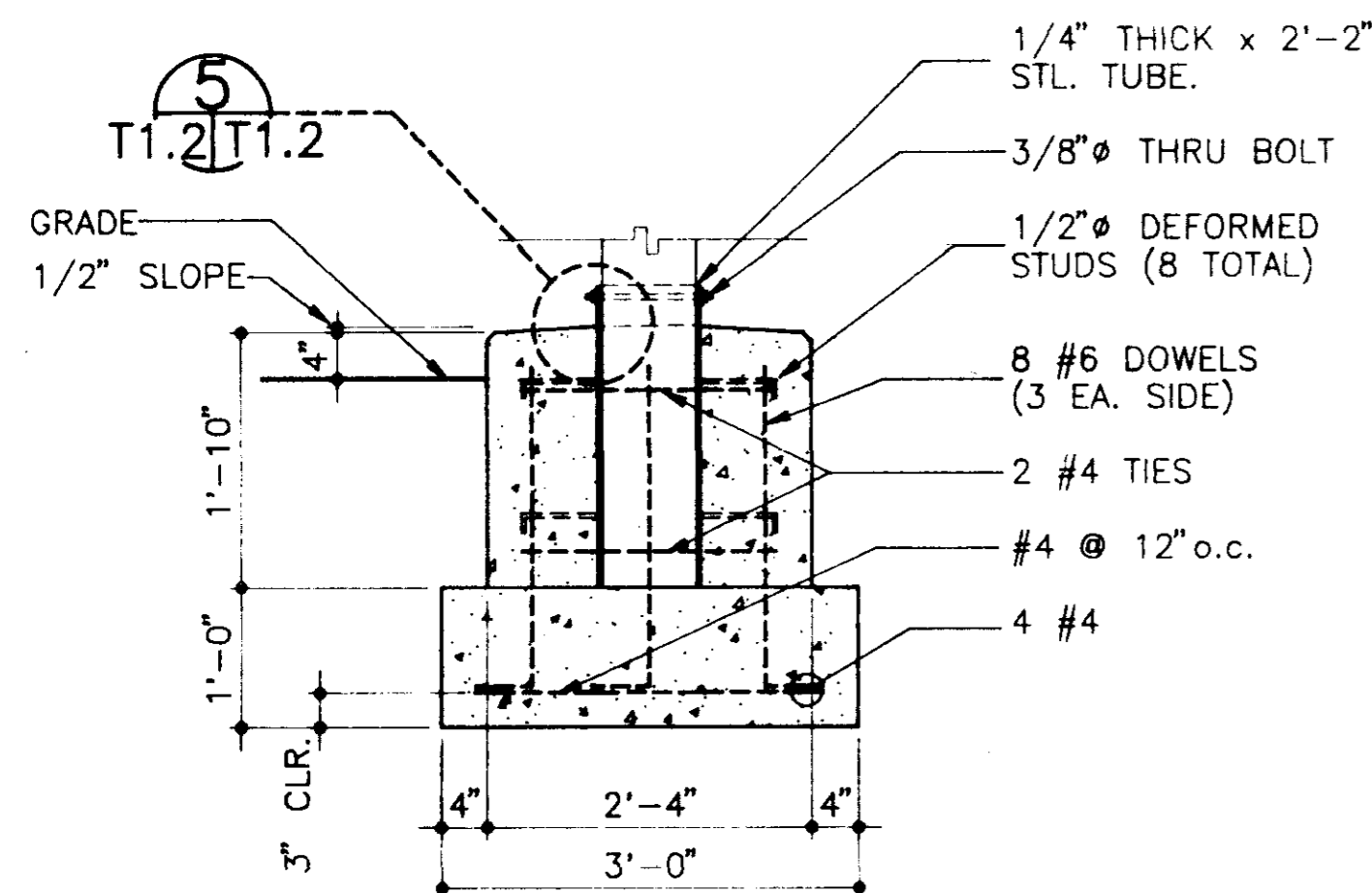

SIGN FOOTING DETAIL (4)
SCALE: 3/4" = 1'-0" T1.2/T1.2

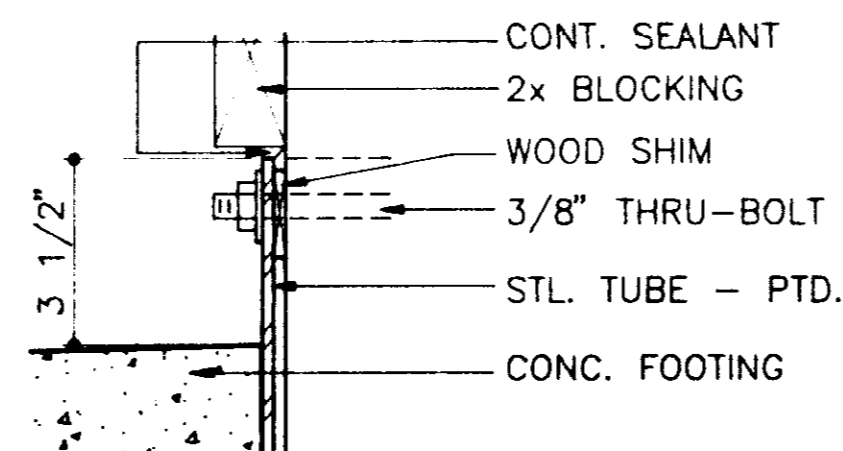

POST ANCHORING DETAIL (3)
SCALE: 3" = 1'-0" T1.2/T1.2

INDEX OF DRAWINGS

GENERAL INFORMATION

- T1.1 COVER SHEET
- T1.2 DRAWING INDEX & SIGN DETAILS
- T1.3 ABBREVIATION SHEET

CIVIL

- C1.1 SITE PLAN
- C1.2 SITE DETAILS
- C1.3 GRADING PLAN

LANDSCAPE

- L1 PLANTING PLAN
- L2 PLANTING DETAILS

ARCHITECTURAL

- A1.1 BUILDING "A" - FLOOR PLANS & ELEVATIONS.
- A1.2 DOOR TYPES, LOUVER SCHEDULE AND BUILDING "A" ROOF PLAN, FINISH & DOOR SCHEDULE.
- A1.3 BUILDING "B" FLOOR PLANS
- A1.4 BUILDING "B" ROOF PLAN AND ELEVATIONS.
- A1.5 HOLLOW METAL AND STEEL FRAME TYPES BUILDING "B" DOOR AND FINISH SCHEDULE.
- A1.6 BUILDING "C" PLAN AND SECTION, BUILDING "E" PLAN, ELEVATION & SECTIONS.
- A1.7 BUILDING "D" PLAN, ELEVATION & SECTION, TYPICAL WINDOW DETAILS.

CHAPTER 2 NOT USED

- A3.1 BUILDING SECTIONS & SECTIONAL DOOR DETAILS.

- A4.1 WALL SECTIONS.
- A4.2 WALL SECTIONS.
- A4.3 WALL SECTIONS.
- A4.4 WALL SECTIONS.

- A5.1 PARTITION TYPES & H.M. FRAME DETAILS.
- A5.2 H.M. FRAME DETAILS.
- A5.3 LOUVER DETAILS.

- A6.1 ENLARGED TOILET PLANS, TOILET ELEVATIONS AND BUILDING "A" STAIR SECTION.
- A6.2 STAIR PLANS, LADDER DETAILS AND BUILDING "B" STAIR SECTION.
- A6.3 MILLWORK ELEVATIONS AND SECTIONS.
- A6.4 MILLWORK ELEVATIONS AND SECTIONS.

CHAPTER 7 NOT USED

- A8.1 BUILDING "A" & "B" REFLECTED CEILING PLANS.

STRUCTURAL

- S1 BUILDING "A" - FOUNDATION AND SECOND FLOOR FRAMING PLANS.
- S2 BUILDING "B" - FOUNDATION AND SECOND FLOOR FRAMING PLANS.
- S3 BUILDING "C" & "E" - FOUNDATION PLAN AND SECTIONS.
- S4 BUILDING "D" - FOUNDATION PLAN AND SECTIONS.
- S5 FOUNDATION DETAILS.

MECHANICAL

- M1 SITE PLAN-MECHANICAL AND DETAILS.
- M2 BUILDING "A" - FIRST & SECOND FLOOR PLAN - PLUMBING.
- M3 BUILDING "B" - FIRST & SECOND FLOOR PLAN - PLUMBING.
- M4 PLUMBING DETAILS.
- M5 BUILDING "A" - FIRST & SECOND FLOOR PLAN - HVAC.
- M6 BUILDING "B" - FIRST & SECOND FLOOR PLAN - HVAC.
- M7 HVAC DETAILS.
- M8 HVAC DETAILS AND SCHEDULES.

ELECTRICAL

- E-1 SITE PLAN - ELECTRICAL & RISER DIAGRAM.
- E-2 BUILDING "A" - FLOOR PLANS AND LEGEND.
- E-3 BUILDING "B" - FLOOR PLANS.
- E-4 BUILDING "C", "D" & "E" - FLOOR PLANS.
- E-5 SCHEDULES AND DETAILS.

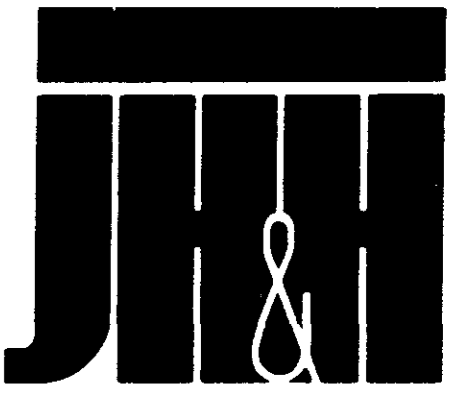

**ARCHITECTS
PLANNERS
INTERIORS**

J H & H, L T D ■ 7 4 5
NORTH STATE ST
JACKSON ■ M S
3 9 2 0 2 - 3 0 7 0
(6 0 1) 9 4 8 - 4 6 0 1

Revisions
1
2
3
4
These drawings are the property of the architect and are not to be used on other projects or extensions except by agreement in writing with the architect.

Project Architect
BAGLEY
Commission Number
92-103A
Date
4-15-93
Drawn by
LEWIS
Checked by
HARRIS

Project
CITY OF RIDGELAND
PUBLIC WORKS DEPARTMENT
MAINTENANCE COMPLEX
RIDGELAND, MISSISSIPPI

Seal

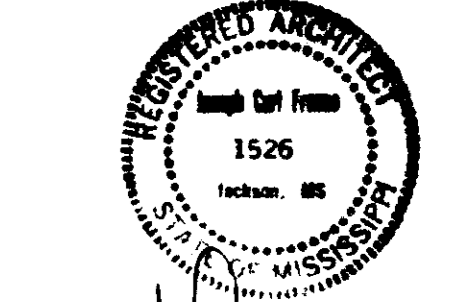

Sheet Number 2 of 46

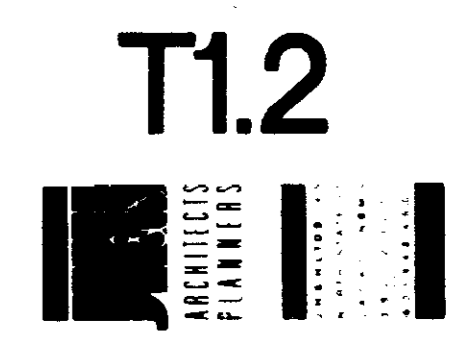

ABBREVIATED SYMBOLS

Z ANGLE
C CENTERLINE
L CHANNEL
h PERPENDICULAR
P PLATE
O ROUND

ABBREVIATIONS

ABV ABOVE
AFF ABOVE FINISHED FLOOR
AFS ABOVE FINISHED SLAB
ACC ACCESS
ACFL ACCESS FLOOR
ACP ACCORDIAN PARTITION
AC ACCOUSTICAL
ACPL ACCOUSTICAL PLASTER
ACT ACCOUSTICAL TILE
ADD ADDENDUM
ADH ADHESIVE
ADJ ADJUSTABLE
AGG AGGREGATE
A/C AIR CONDITIONING
ALT ALTERNATE
ALUM ALUMINUM
ANC ANCHOR, ANCHORAGE
AB ANCHOR BOLT
ANOD ANODIZED
APPROX APPROXIMATE
ARCH ARCHITECT (URAL)
AD AREA DRAIN
ASB ASBESTOS
ASPH ASPHALT
AUTO AUTOMATIC

CONC CONCRETE
CMU CONCRETE MAS UNIT
CONST CONSTRUCTION
CONT CONTINUOUS, CONTINUE
CONTR CONTRACT, CONTRACTOR
CJ CONTROL JOINT
CPR COPPER
CG CORNER GUARD
CORUG CORRUGATED

CORR CORRIDOR
CTR COUNTER
CFL COUNTERFLASHING
CNTRSK COUNTERSINK
CSE COURSE (S)
CF CUBIC FOOT
CY CUBIC YARD
CO CLEAN OUT
CLO CLOSET
DN DOWN
DPR DAMPER
DP DAMP-PROOFING
DEM DEMOLISH, DEMOLITION
DMT DEMOUNTABLE
DET DETAIL
DIAG DIAGONAL
DIA DIAMETER
DIM DIMENSION
DISP DISPENSER
DIV DIVISION
DR DOOR
DA DOUBLE ACTING
DH DOUBLE HUNG
DS DOWNPOUT
D DRAIN
DT DRAIN TILE
DRWG DRAWING
DF DRINKING FOUNTAIN
DBL DOUBLE

FLR FLOOR(ING)
FCO FLOOR CLEANOUT
FD FLOOR DRAIN
FLOR FLUORESCENT
FTG FOOTING
FNT FOUNTAIN
FR FRAME (D),(ING)
FHB FREEZEPROOF HOSE BIBB
FT FOOT

GA GAGE, GUAGE
GAL GALLON
GALV GALVANIZED
GC GENERAL CONTRACT(OR)
GL GLASS, GLAZING, GLAZED
GLB GLASS BLOCK
GOVT GOVERNMENT
GB GRAB BAR
GD GRADE, GRADING
GVL GRAVEL
GT GROUT
GYP GYPSUM
GYP BD GYPSUM BOARD
GWB GYPSUM WALL BOARD

HCP HANDICAP (PED)
HDW HARDWARE
HDR HEADER
HTG HEATING
HVAC HTG, VENTILATING, A/C
HD HEAVY DUTY
HGT HEIGHT
HC HOLLOW CORE
HM HOLLOW METAL
HOR HORIZONTAL
HB HOSE BIBB
HWH HOT WATER HEATER
HR HOUR
HYD HYDRANT

LL LIVE LOAD
LVR LOUVER
LF LINEAR FEET

MH MANHOLE
MFGR MANUFACTURE (R)
MRBL MARBLE
MAS MASONRY
MO MASONRY OPENING
MAX MAXIMUM
MECH MECHANIC (AL)
MC MEDICINE CABINET
MBR MEMBER
MMB MEMBRANE
MTL METAL
MT METAL THRESHOLD
MWK MILLWORK
MIN MINIMUM
MIR MIRROR
MISC MISCELLANEOUS
MLD MOLDING, MOULDING
MOV MOVABLE
MULL MULLION

NAT NATURAL
NRC NOISE REDUCTION
COEFFICIENT
NOM NOMINAL
NMT NONMETALIC
N NORTH
NIC NOT IN CONTRACT
NTS NOT TO SCALE
NO NUMBER

OBS OBSCURE
OC ON CENTERS
OFF OFFICE
OPNG OPENING
OPP OPPOSITE
OD OUTSIDE DIAMETER
OA OVERALL
OH OVERHEAD
OS OUTSIDE

PT PAINT (ED)
PR PAIR
PNL PANEL
PTD PAPER TOWEL DISP
PTR PAPER TOWEL RECEPTOR
PAR PARALLEL
PKG PARKING
PBD PARTICLE BOARD
PTN PARTITION
PV PAVE (D),(ING)
PVMT PAVEMENT
PERF PERFORATE (D)
PLAS PLASTER
PLAM PLASTIC LAMINATE
PL PLATE
PG PLATE GLASS
PLYWD PLYWOOD
PNT POINT
PVC POLYVINYL CHLORIDE
PSF POUNDS/SQUARE FOOT
PSI POUNDS/SQUARE INCH
PCC PRECAST CONCRETE
PFB PREFABRICATE (D)
PFN PREFINISHED
PREP PREPARATION
PL PROPERTY LINE

QT QUARRY TILE
QTR QUARTER

REQD REQUIRED
RAD RADIUS
RL RAIL(ING)
RND ROUND
REF REFERENCE
REFR REFRIGERATOR
REG REGISTER
REINF REINFORCE (D),(ING)
RCP REINF CONCRETE PIPE
RES RESILIENT
RET RETURN
RA RETURN AIR
REV REVISION(S), REVISED
RH RIGHT HAND
ROW RIGHT OF WAY
RBR RUBBER
RVT RIVET
RD ROOF DRAIN
RFD ROOF DECK
RH ROOF HATCH
RF ROOFING
RM ROOM
RO ROUGH OPENING
RB RUBBER BASE
REC RECESS(ED)

SFGL SAFETY GLASS
SND SANITARY NAPKIN
DISPOSAL
SCH SCHEDULE
SCN SCREEN
SLNT SEALANT
STG SEATING
SEC SECTION
SS SERVICE SINK
SHTH SHEATHING
SHT SHEET
SV SHEET VINYL
SH SHELF, SHELVING
SME SEAMLESS EPOXY
SIM SIMILAR
SKL SKYLIGHT
SC SOLID CORE
SCW SOLID CORE WOOD
SAP SOUND ABSORPTION PNL
SP SOUNDPROOF
S SOUTH
SPCR SPACER
SPL SPECIAL
SPEC SPECIFICATION(S)
SQ SQUARE
ST STAIN
SSTL STAINLESS STEEL
STD STANDARD
STA STATION
STL STEEL
STOR STORAGE
SD STORM DRAIN
STC STUCCO
STR STRUCTURAL
SUS SUSPENDED
SYN SYNTHETIC
SEL SEALER

TB TOWEL BAR
TR TRANSOM
T TREAD
TYP TYPICAL
TOB TOP OF BEAM
UC UNDERCUT
UNF UNFINISHED
UNGL UNGLAZED
UR URINAL
VAL VALLEY
VWC VINYL WALL COVER
VB VAPOR BARRIER
VNR VENEER
VTR VENT THRU ROOF
VERT VERTICAL
VT VINYL TILE
VCT VINYL COMPO TILE
WSCT WAINSCOT
WR WASTE RECEPTOR
WC WATER CLOSET
WP WATERPROOFING
WWM WELDED WIRE MESH
W WEST
WDT WIDTH, WIDE
WDW WINDOW
WD WOOD
WB WOOD BASE
WI WROUGHT IRON
W/ WITH

TLT TOILET
TBD TACKBOARD
TECH TECHNICAL
TEL TELEPHONE
TV TELEVISION
TEMP TEMPORARY
THK THICK (NESS)

BKR BACKER
BSMT BASEMENT
BRG BEARING
BPL BEARING PLATE
BM BEAM
BIT BITUMINOUS
BLK BLOCK
BLKG BLOCKING
BD BOARD
BW BOTH WAYS
BOT BOTTOM
BRK BRICK
BRZ BRONZE
BLDG BUILDING
BU BUILT UP
BBD BULLETIN BOARD
BOS BOTTOM OF STEEL
CAB CABINET
CPT CARPET
CSMT CASEMENT
CI CAST IRON
CIP CAST-IN-PLACE
CST CAST STONE
CB CATCH BASIN
CLK CALK(ING) CAULK(ING)
CLG CEILING
CEM CEMENT
CMBD CEMENTITIOUS BOARD
CT CERAMIC TILE
CBD CHALK BOARD
CHAM CHAMFER
CIR CIRCLE
CLR CLEAR (ANCE)
CLS CLOSURE
COL COLUMN
COMB COMBINATION
COMPO COMPOSITION, COMPOSITE
COMP COMPRESS (ED)(ION)

EA EACH
EW EACH WAY
E EAST
ELEC ELECTRIC (AL)
EDF ELEC DRINKING FNT
ELEV ELEVATION
EMER EMERGENCY
EP EPOXY PAINT
EQ EQUAL
EQUIP EQUIPMENT
EST ESTIMATE
EXC EXCAVATE
EXH EXHAUST
EXIST EXISTING
EB EXPANSION BOLT
EJ EXPANSION JOINT
EXP EXPOSED
EXT EXTERIOR
E.I.S. EXTERIOR INSULATION SYSTEM
FB FACE BRICK
FOM FACE OF MASONRY
FOS- FACE OF STUDS
FAS FASTEN, FASTENER
FND FEMININE NAPKIN DISP
FIN FINISH (ED)
FBRK FIRE BRICK
FE FIRE EXTINGUISHER
FEC FIRE EXTINGUISHER CAB
FHS FIRE HOSE STATION
FPL FIREPLAGE
FP FIREPROOF
FRT FIRE-RETARDANT
FLG FLASHING

INCIN INCINERATOR
ID INSIDE DIAMETER
INSUL INSULATE (D),(ION)
INT INTERIOR
INV INVERT
JC JANITOR'S CLOSET
JT JOINT
JF JOINT FILTER
JST JOIST
KPL KICKPLATE
KIT KITCHEN
KO KNOCKOUT
LBL LABEL
LAB LABORATORY
LAD LADDER
LB LAG BOLT
LAM LAMINATE (D)
LAT LAY IN ACOUSTICAL TREATMENT
LAV LAVATORY
LH LEFT HAND
L LENGTH
LT LIGHT
LP LIGHTPROOF
LWC LIGHTWEIGHT CONC
LN LINE
LTL LINTEL

TH THRESHOLD
TPD TOILET PAPER DISP
TPH TOILET PAPER HOLDER
TG TONGUE AND GROOVE
T & B TOP AND BOTTOM
TOS TOP OF STEEL
TB TOWEL BAR
TR TRANSOM
T TREAD
TYP TYPICAL
TOB TOP OF BEAM

UC UNDERCUT
UNF UNFINISHED
UNGL UNGLAZED
UR URINAL
VAL VALLEY
VWC VINYL WALL COVER
VB VAPOR BARRIER
VNR VENEER
VTR VENT THRU ROOF
VERT VERTICAL
VT VINYL TILE
VCT VINYL COMPO TILE

WSCT WAINSCOT
WR WASTE RECEPTOR
WC WATER CLOSET
WP WATERPROOFING
WWM WELDED WIRE MESH
W WEST
WDT WIDTH, WIDE
WDW WINDOW
WD WOOD
WB WOOD BASE
WI WROUGHT IRON
W/ WITH

YP YELLOW PINE
ZN ZONE

ROOM NUMBER
PARTITION WALL TYPE
DOOR AND FRAME NUMBER
WINDOW, LOUVER

REVISIONS

SYMBOLS

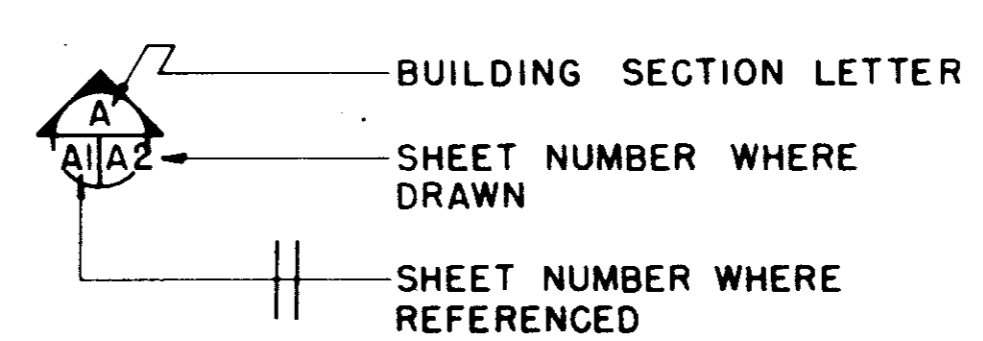

BUILDING SECTIONS

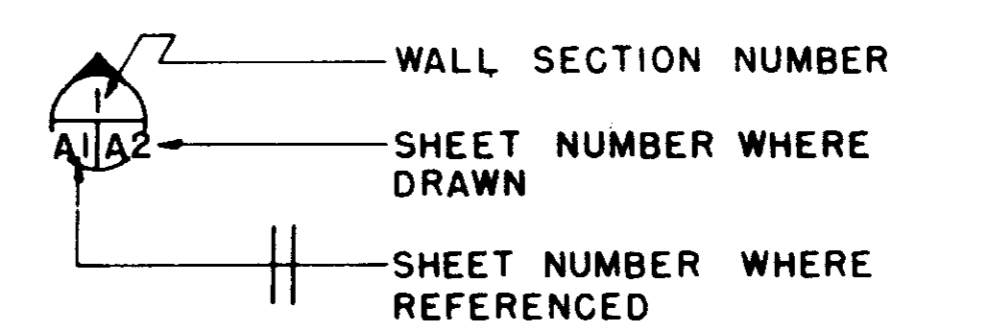

WALL SECTIONS



ELEVATIONS

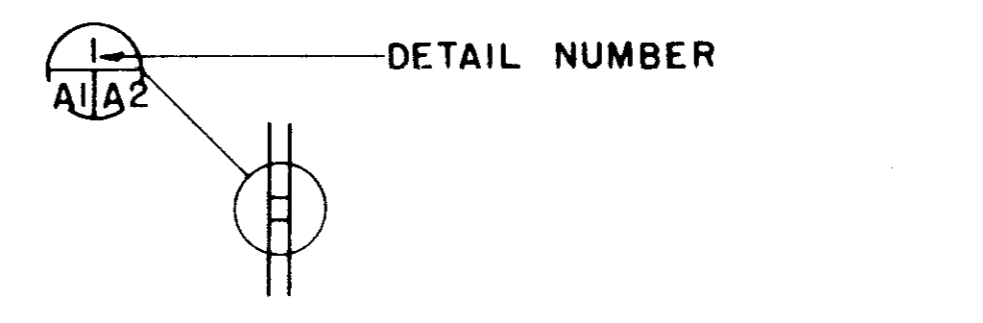

DETAILS

REFERENCE SYMBOLS

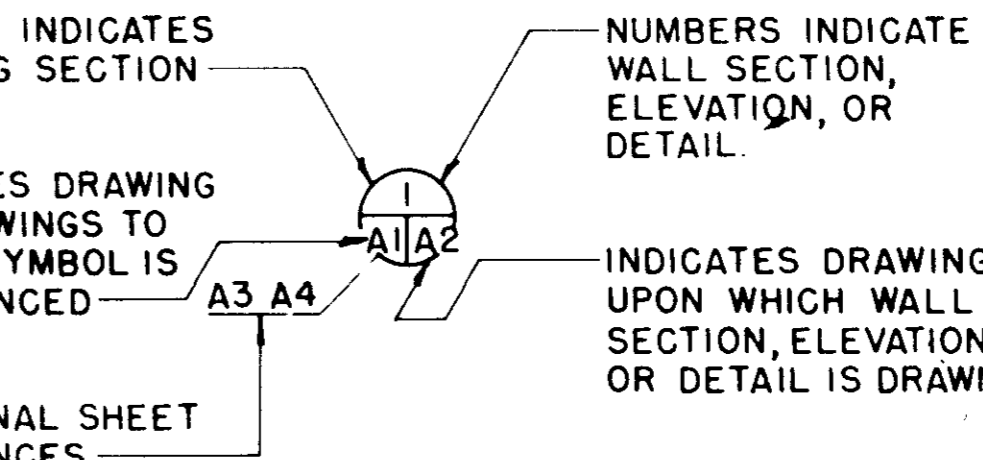

KEY TO TITLE SYMBOLS

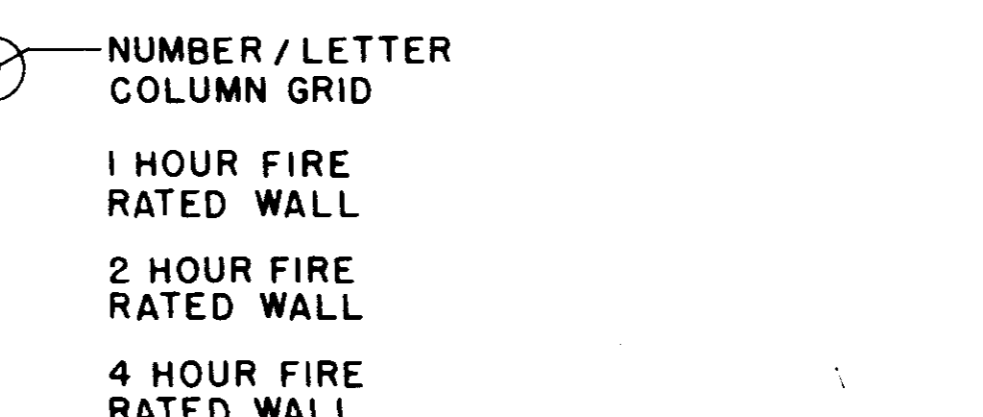

- Legend of hatching patterns: EARTH, COMPACT FILL, POROUS FILL, CONCRETE, BRICK, C.M.U., STONE OR PRECAST STONE, METAL STUD WALL, INSULATED METAL WALL PNL (PLAN), INSULATED METAL WALL PNL (SEC), WOOD STUD WALL, FINISH WOOD, PLYWOOD, WOOD BLOCKING, LOOSE OR BATT INSULATION, TERRAZZO, PLASTER, MARBLE, RIGID INSULATION

JH & H ARCHITECTS PLANNERS
Project: CITY OF RIDGELAND PUBLIC WORKS DEPARTMENT MAINTENANCE COMPLEX
Revisions table
Project Architect: BAGLEY
Commission Number: 92-103A
Date: 4-15-93
Drawn by: LEWIS
Checked by: HARRIS
Sheet Number 3 of 16

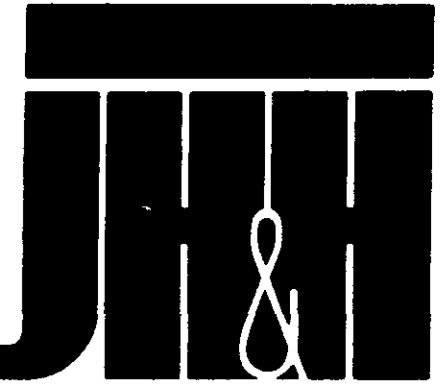
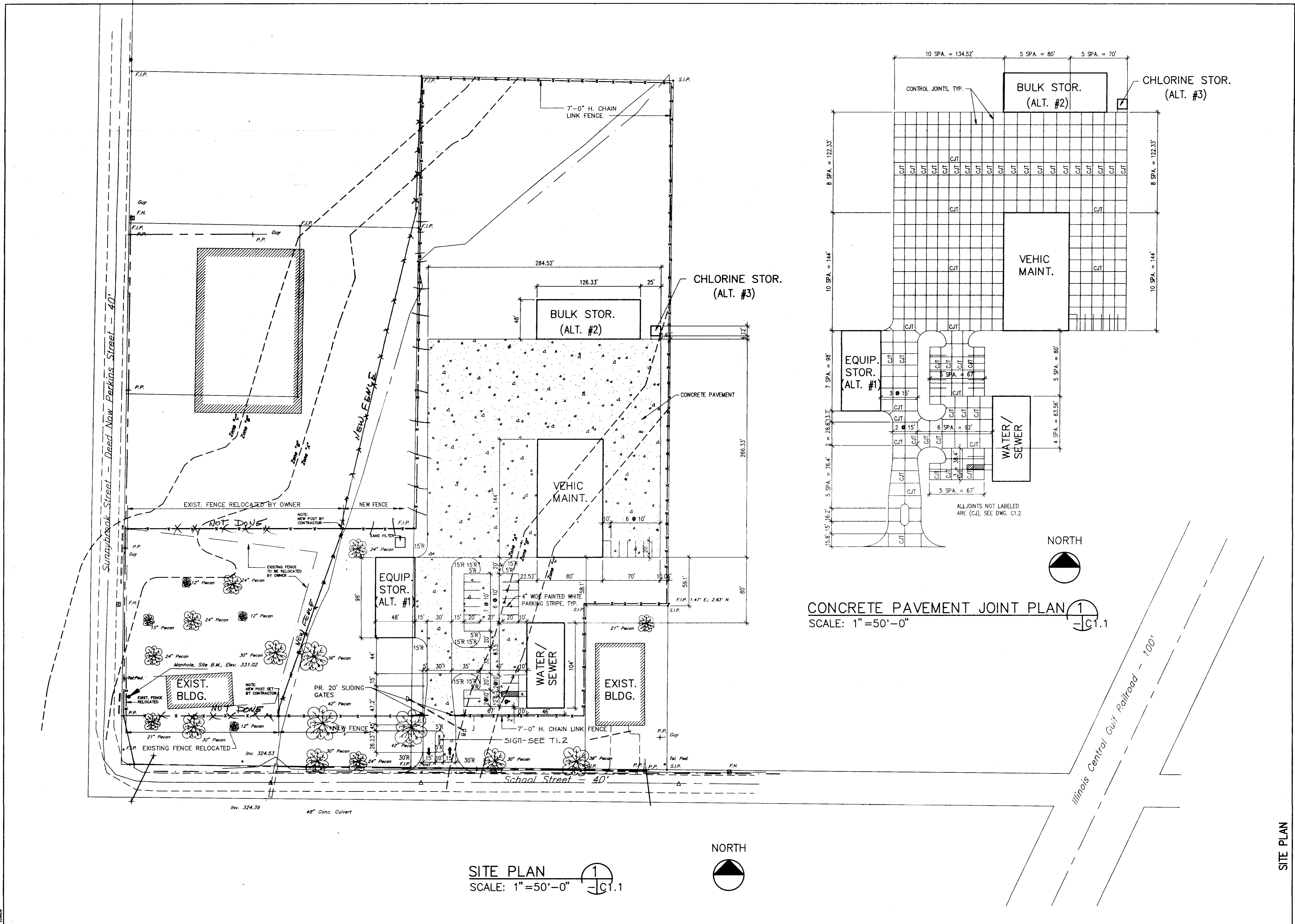

JH & H
ARCHITECTS
PLANNERS
INTERIORS

JH & H, LTD. 745
NORTH STATE ST
JACKSON, MS
39202-3070
(601) 948-4601

Revisions	1	2	3	4

These drawings are the property of the architect and are not to be used on other projects or extensions except by agreement in writing with the architect.

Project Architect
BAGLEY
Commission Number
92-105A
Date
4-15-93
Drawn by
BURNS
Checked by
McGRATH

Project
**CITY OF RIDGELAND
PUBLIC WORKS DEPARTMENT
MAINTENANCE COMPLEX**
RIDGELAND, MISSISSIPPI

Seal

Robert K. McGrath

4/18/93

Sheet Number 4 of 46

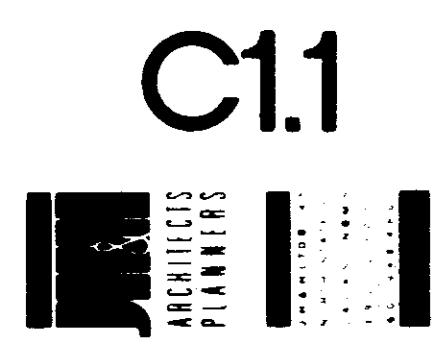

SITE PLAN

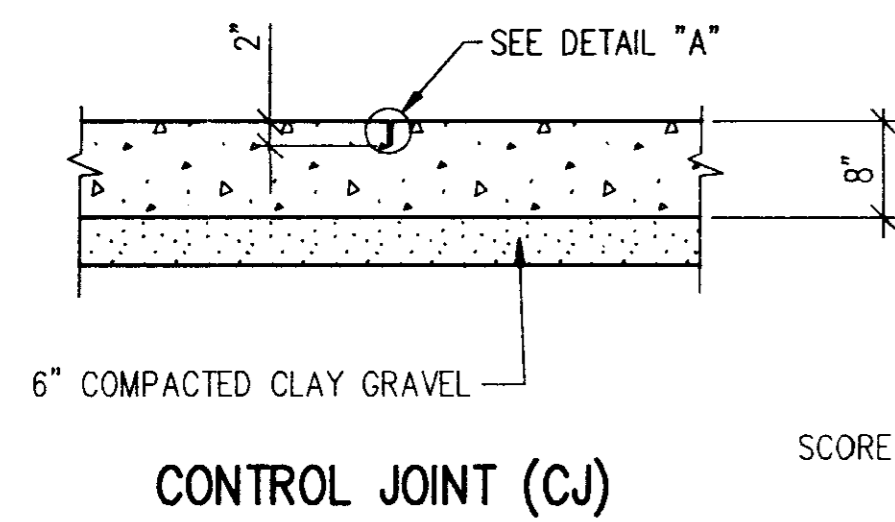
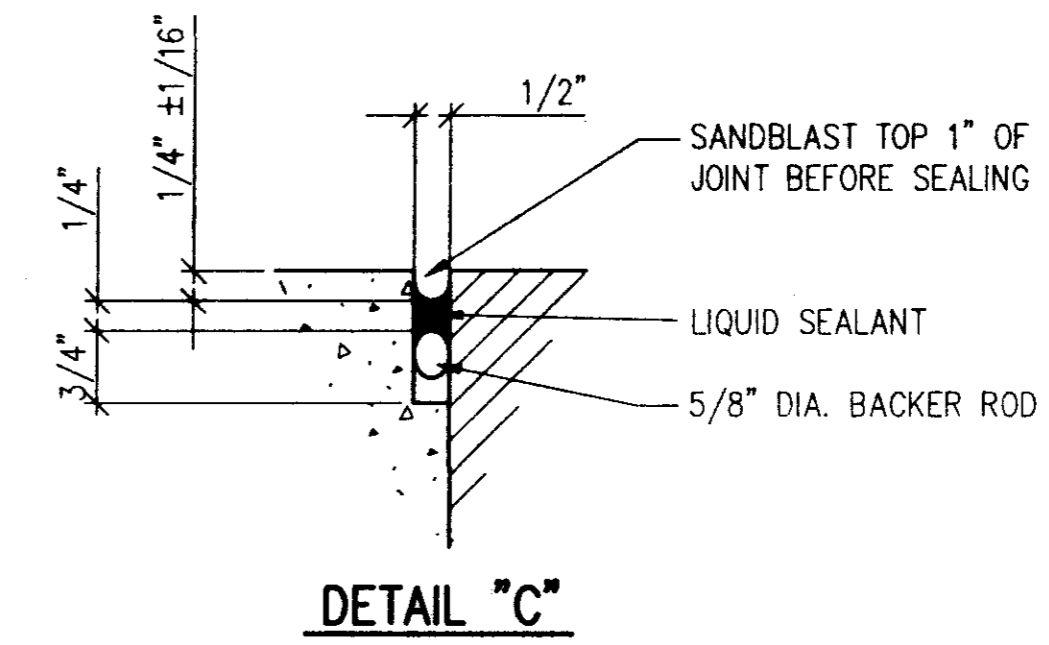
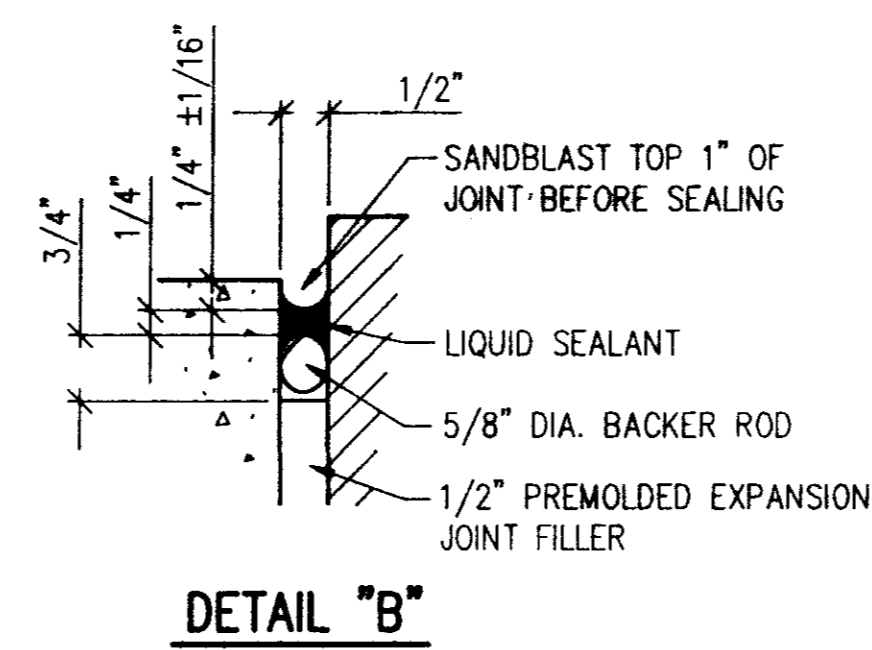
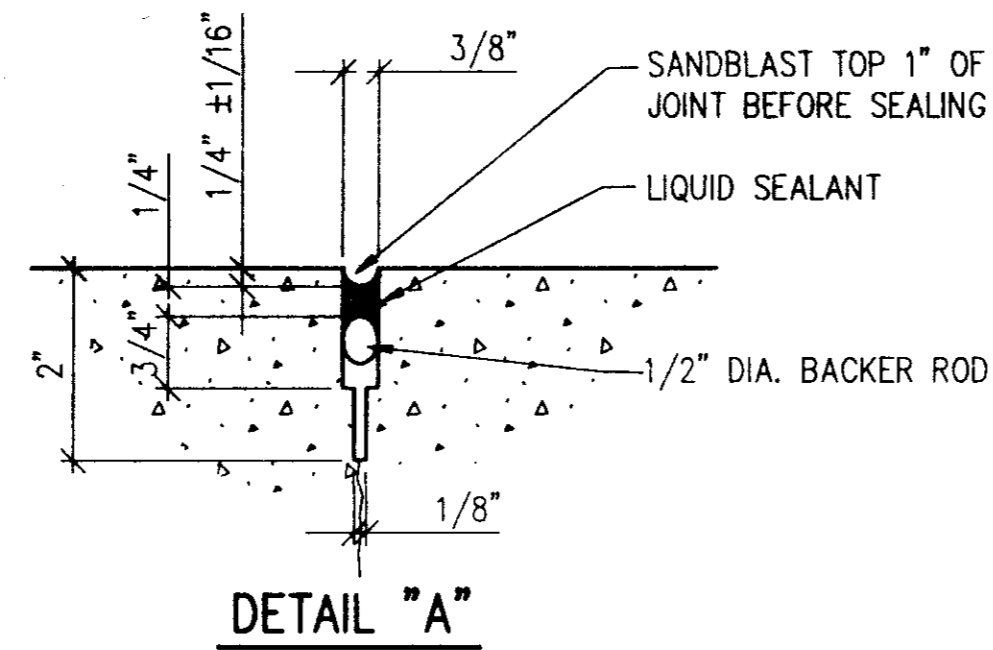
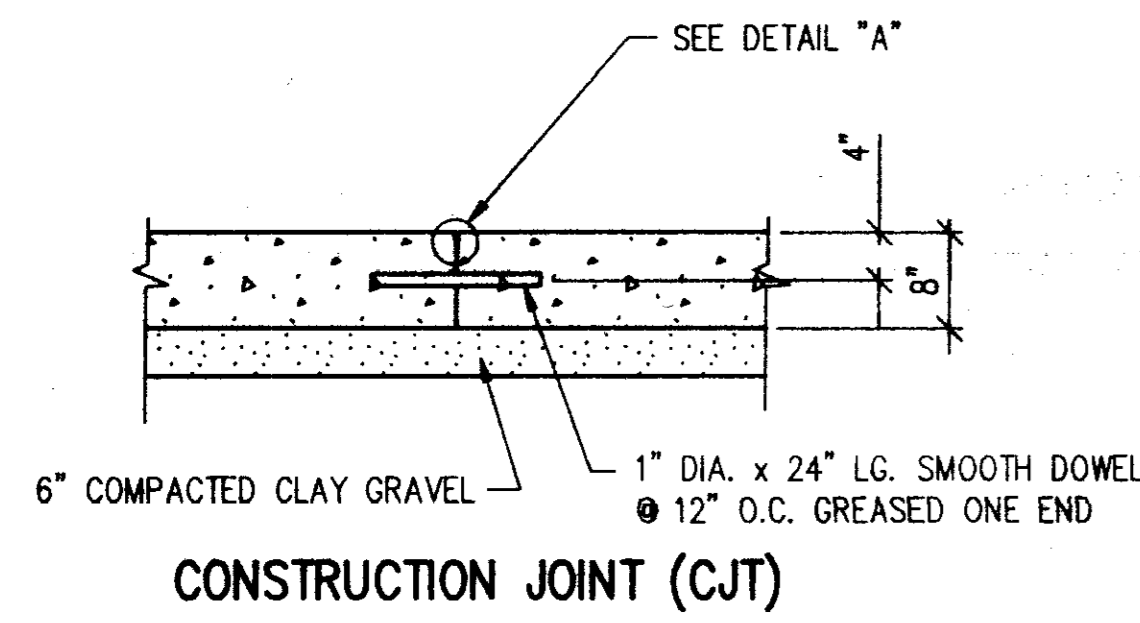
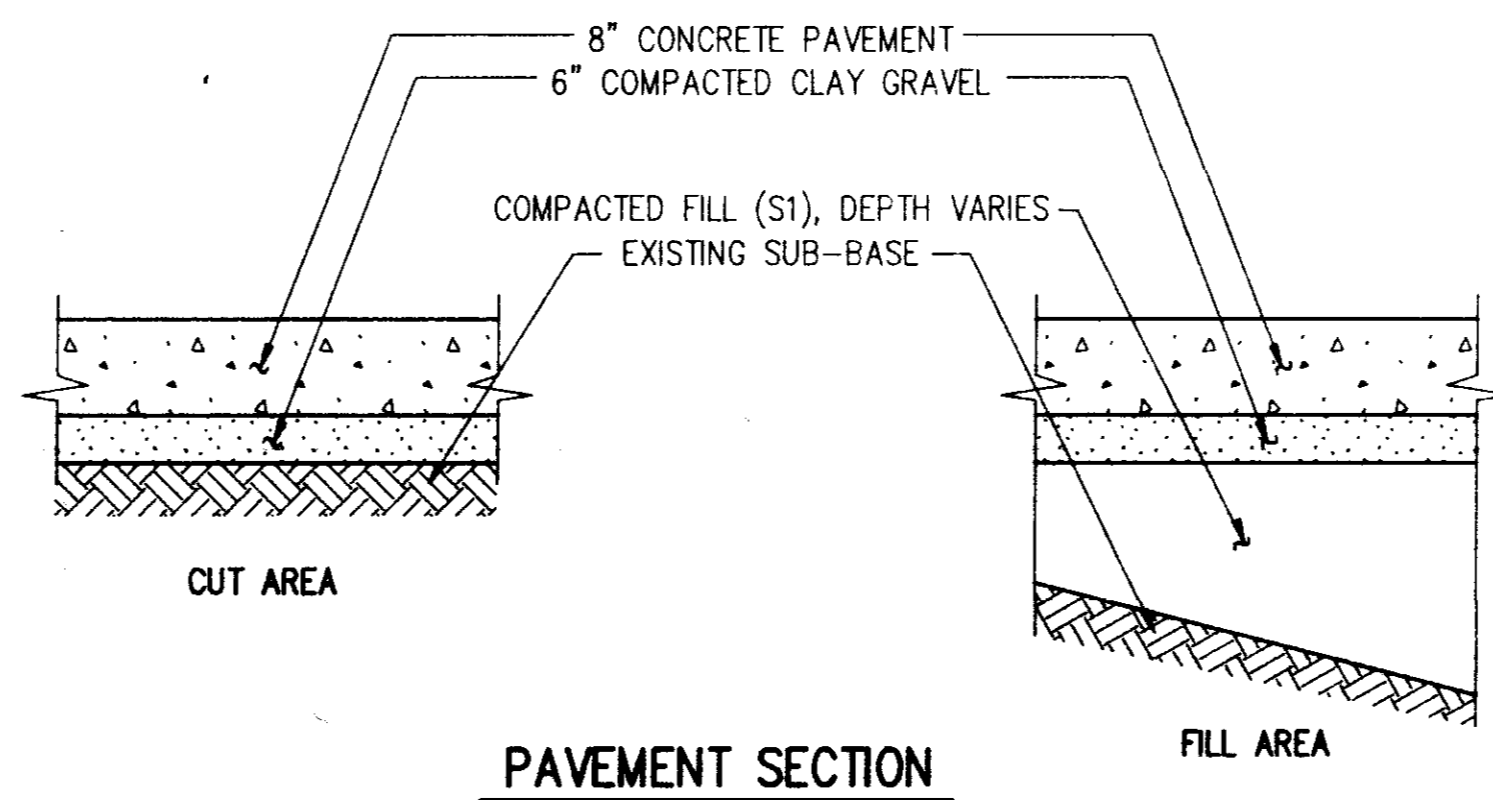
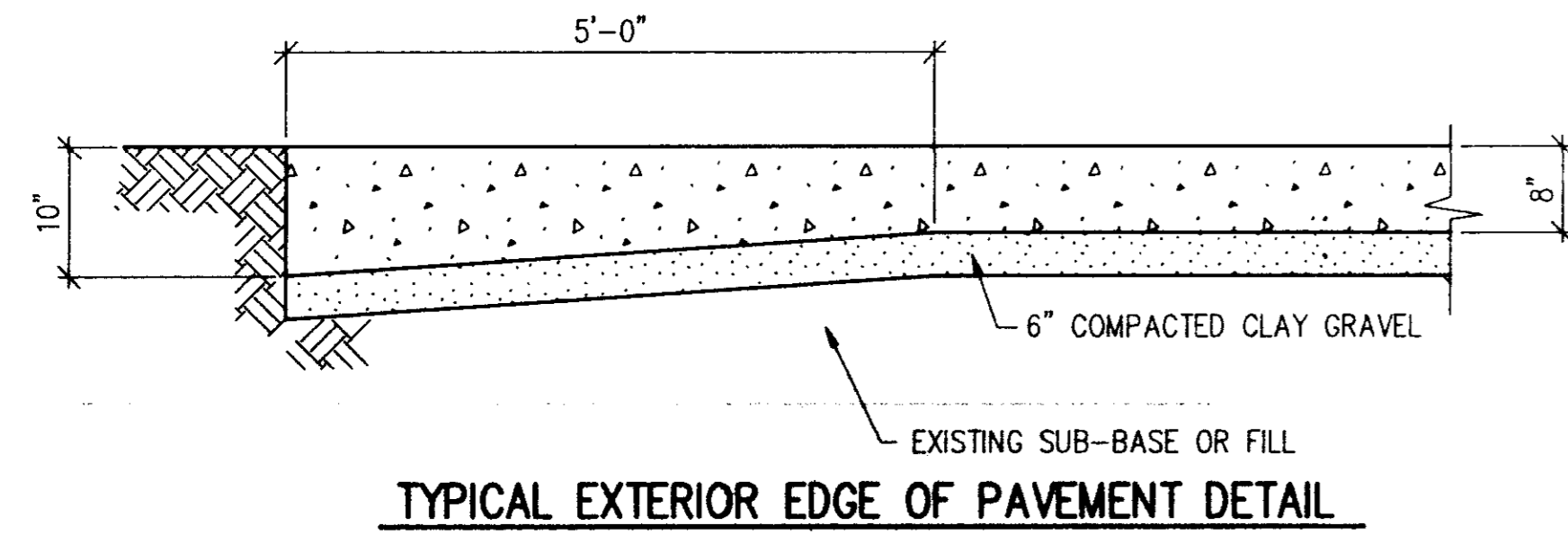

SCORE SLAB PRIOR TO CONCRETE SETTING.

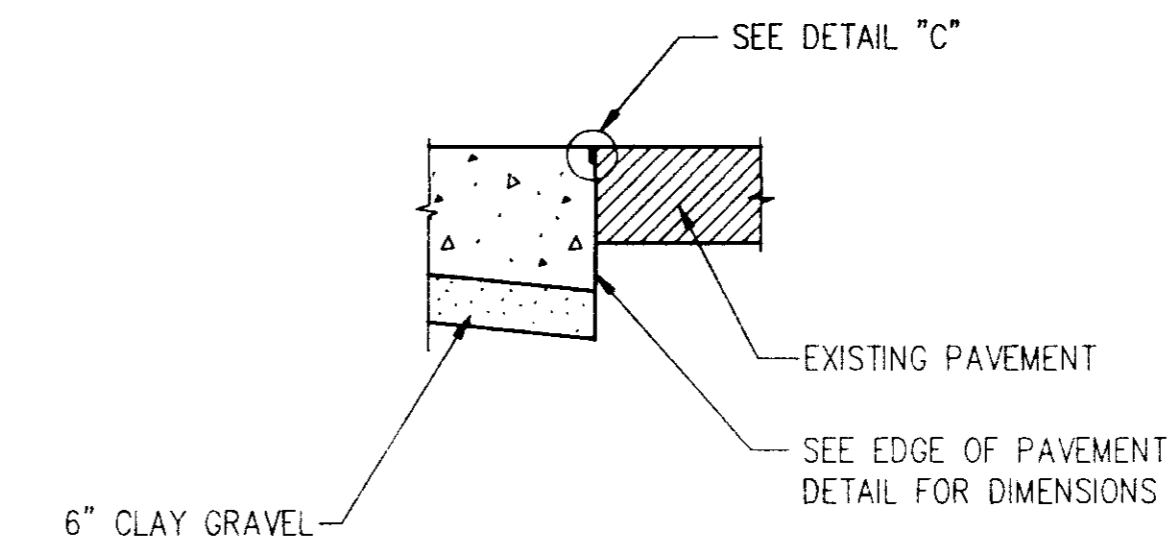
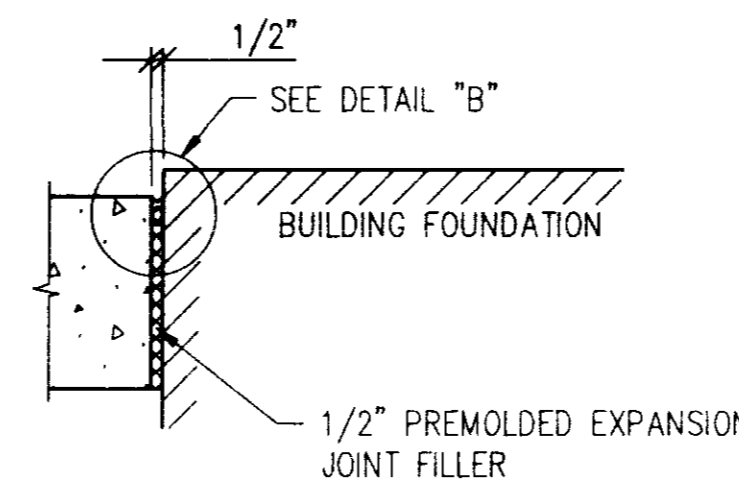

TYPICAL CONTROL JOINT DETAILS

TYPICAL ISOLATION JOINT

TYPICAL DETAIL AT EXISTING PAVEMENT INTERFACE

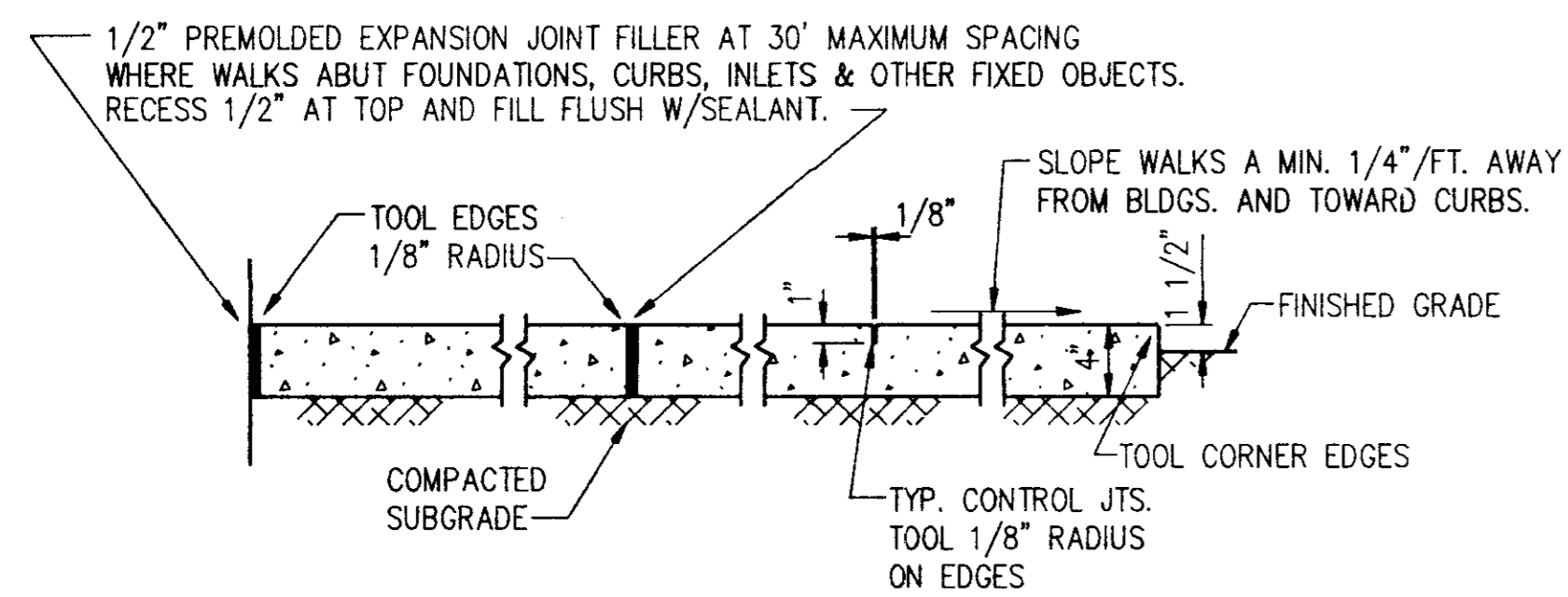

SIDEWALK DETAIL
NO SCALE

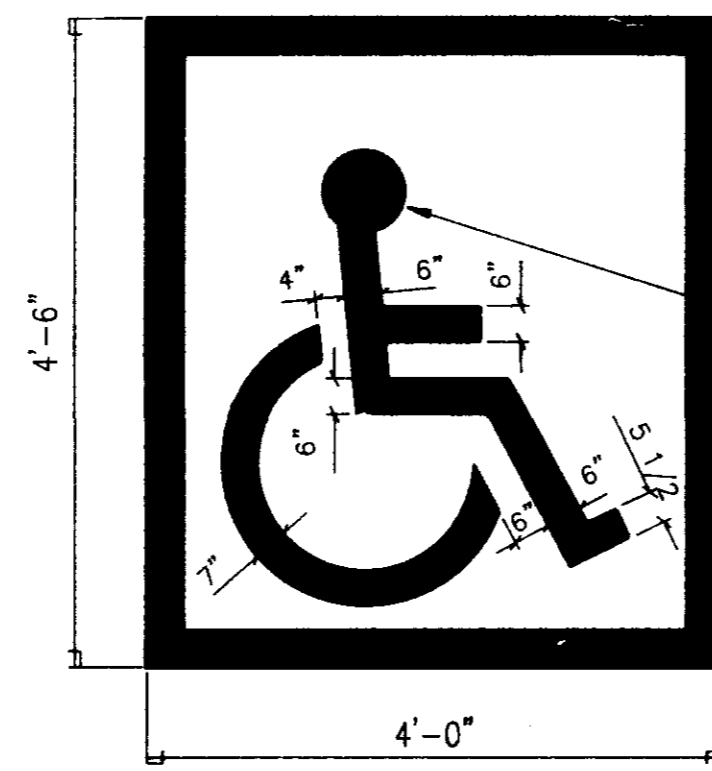

HANDICAP SYMBOL

HANDICAP SYMBOL TO BE PAINTED WHITE
OUTLINE BAND TO BE PAINTED BLUE

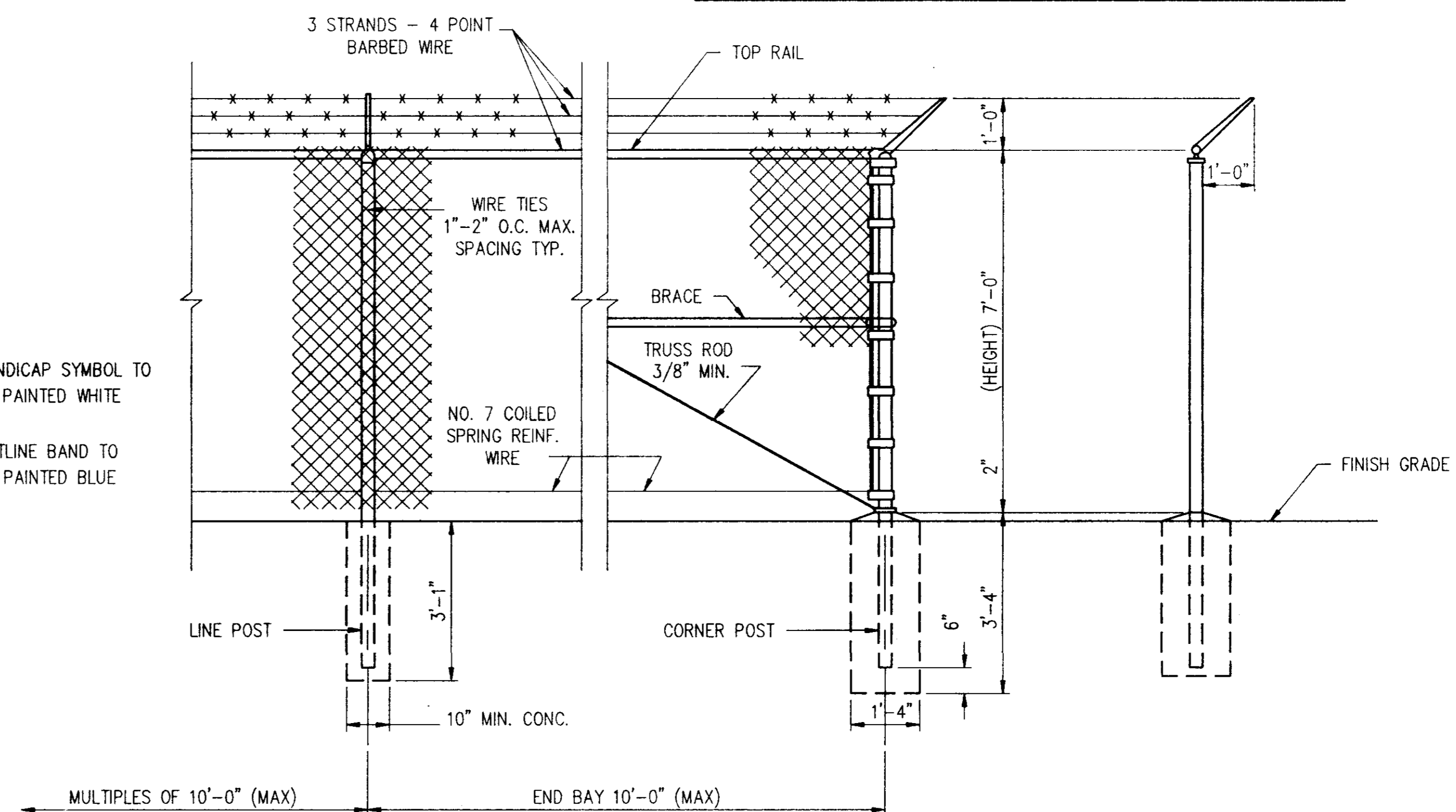

CHAIN LINK FENCING

Revisions	1	2	3	4

These drawings are the property of the architect and are not to be used on other projects or extensions except by agreement in writing with the architect.

Project Architect: **BAGLEY**
Commission Number: 92-103A
Date: 4-15-93
Drawn by: **BURNS**
Checked by: **McGRATH**

Project: **CITY OF RIDGELAND
PUBLIC WORKS DEPARTMENT
MAINTENANCE COMPLEX
RIDGELAND, MISSISSIPPI**

Seal

Robert M. ...
4/15/93

Sheet Number 5 of 46

DETAILS

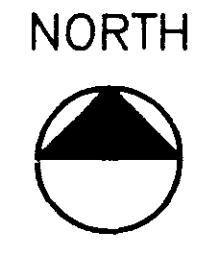
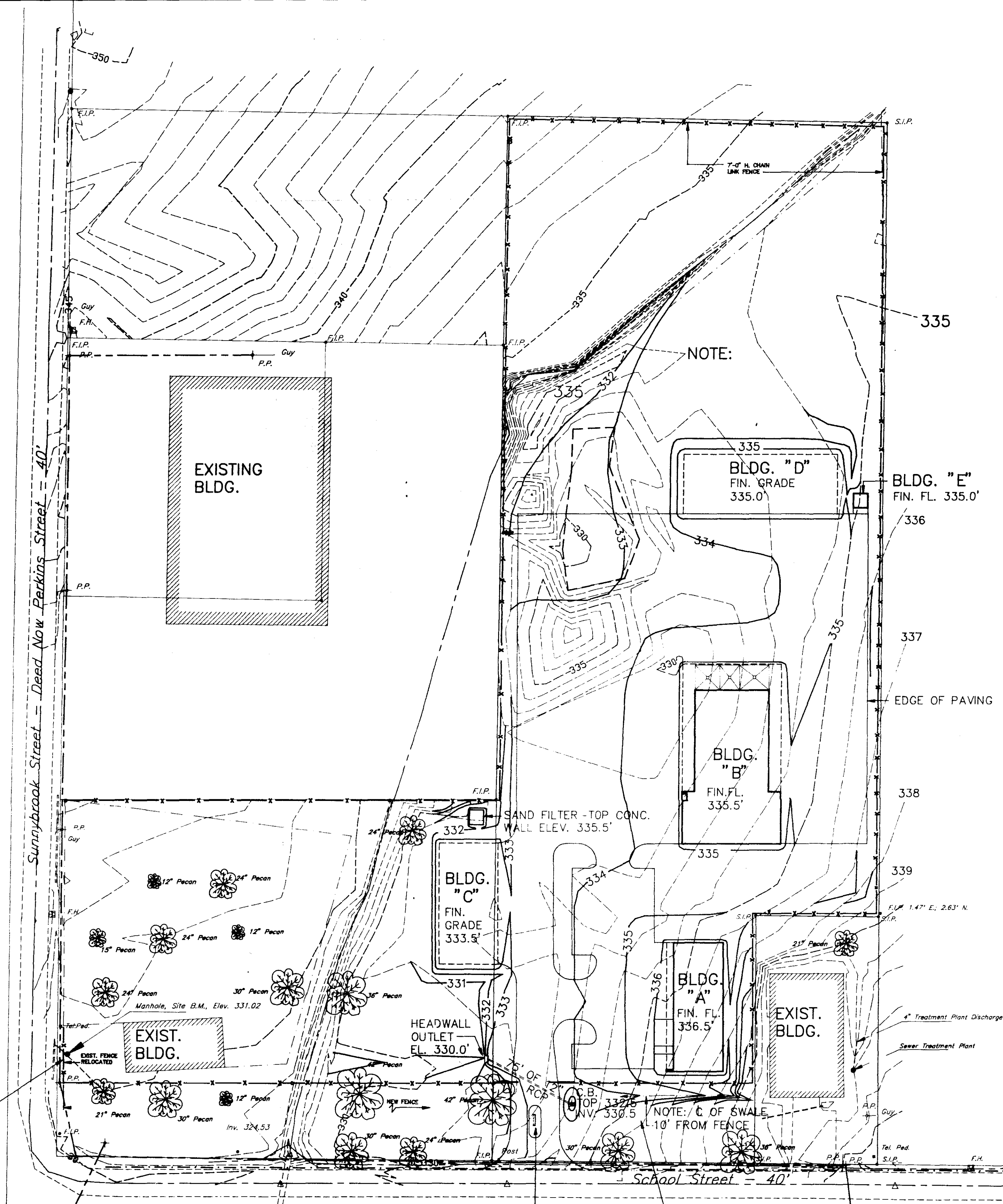

SITE GRADING PLAN
SCALE: 1" = 50'-0"

1
C1.3

NOTE:

1. CONTRACTOR TO SALVAGE AND PROTECT ALL LARGE TREES THROUGHOUT ENTIRE CONSTRUCTION PERIOD
2. PROTECT CLUSTER OF SMALL OAK TREES

CATCH BASIN DETAIL

N.T.S.

2
C1.3/C1.3

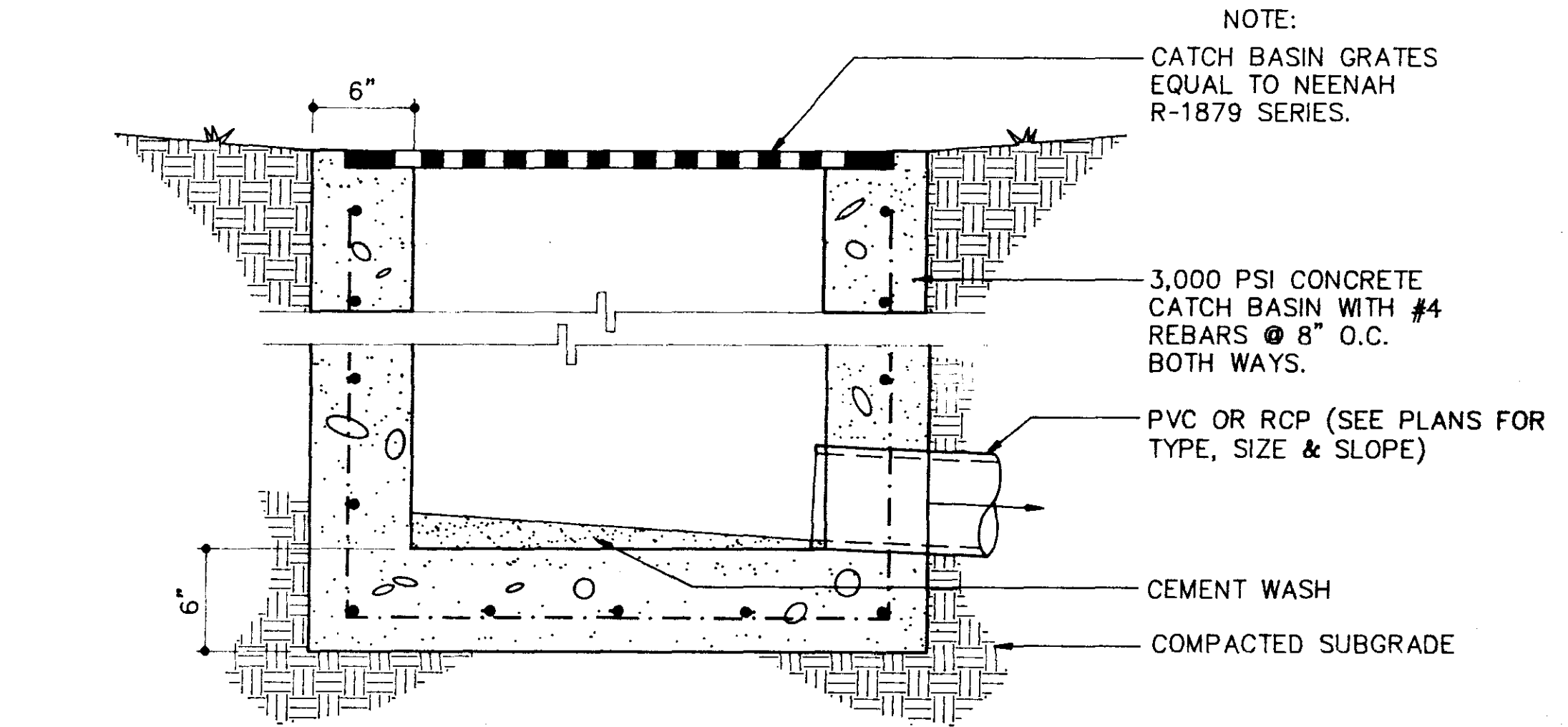

NOTE:
CATCH BASIN GRATES
EQUAL TO NEENAH
R-1879 SERIES.

3,000 PSI CONCRETE
CATCH BASIN WITH #4
REBARS @ 8" O.C.
BOTHWAYS.

PVC OR RCP (SEE PLANS FOR
TYPE, SIZE & SLOPE)

CEMENT WASH

COMPACTED SUBGRADE



SEE GRADING PLAN
FOR INV. ELEV. &
PIPE SIZE

CONCRETE
HEADWALL

CHAMFERED
EDGE

#4 REBARS @ 10"
O.C., BOTHWAYS

SECTION

PLAN

HEADWALL DETAILS

SCALE: 3/4" = 1'-0"

3
C1.3/C1.3

LEGEND

- EXISTING CONTOURS
- 235 --- PROPOSED CONTOURS

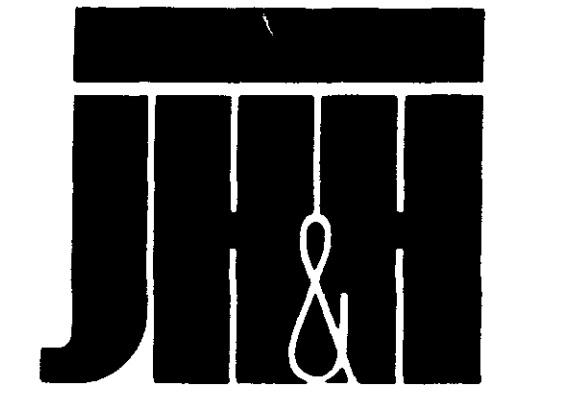

ARCHITECTS
PLANNERS
INTERIORS

JH & H, LTD. ■ 745
NORTH STATE ST
JACKSON ■ MS
39202-3070
(601)948-4601

Revisions
1
2
3
4

These drawings are the
property of the architect
and are not to be used on
other projects or extensions
except by agreement in
writing with the architect.

Project
BAGLEY

Commission Number
91-110C

Date
4-15-93

DRAWN BY
LEWIS

Checked by
HARRIS

Project
CITY OF RIDGELAND
PUBLIC WORKS DEPARTMENT
MAINTENANCE COMPLEX
RIDGELAND, MISSISSIPPI

Seal

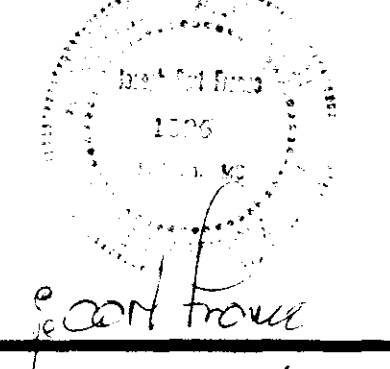

Sheet Number 6 of 46

C1.3



FIN. FL. 335.5'
BLDG. "B"

SAND FILTER - TOP CONC.
WALL ELEV. 335.5'

BLDG. "C"
FIN. GRADE 333.5'

BLDG. "A"
FIN. FL. 336.5'

GENERAL NOTE
ALL PLANT MATERIALS AND LABOR ASSOCIATED W/ PLANT MATERIALS IS INCLUDED IN ALTERNATE #7.

GENERAL NOTES
In the event of any discrepancies and/or errors in the drawings or if problems are encountered during construction, the contractor shall be required to notify the Landscape Architect for Project Manager before proceeding with the work.
The contractor shall be responsible for obtaining all necessary permits and approvals from the appropriate authorities.
The contractor shall be responsible for maintaining the site in an undisturbed condition during construction.
The contractor shall be responsible for protecting existing public and private structures and properties located on and adjacent to the site and not indicated to be removed.
The contractor is responsible for restoring adjacent areas to original conditions.
The details shown are provided as an aid to the contractor to show desired surface finishes and detail design. All sub surface structures (slabs, footings, reinforcing, etc.) are the responsibility of the contractor to determine the necessary engineering to support the desired surface design. The information provided by the Landscape Architect is for informational purposes only and should be approved by the site engineer before proceeding with the work.

No trenching, grading, pruning, storage of materials or equipment under any tree shall be permitted without approval by the Landscape Architect for Proj. M. All trees to be saved shall be maintained in an undisturbed condition. All trenching layout shall be approved by the Landscape Architect for Proj. M prior to any digging. At no time shall major tree root lines and one half inches or larger be cut. Trenching will be hand dug under major tree roots as necessary.
To the best of our knowledge, the proposed structures do not extend past the property lines. Verify property lines before beginning work. Verify all dimensions.
Verify the existence or non-existence of all utilities prior to construction.
The contractor is responsible for barricading and protecting existing public and private structures and properties located on and adjacent to the site and not indicated to be removed. The contractor is responsible for restoring adjacent areas to original conditions.
The details shown are provided as an aid to the contractor to show desired surface finishes and detail design. All sub surface structures (slabs, footings, reinforcing, etc.) are the responsibility of the contractor to determine the necessary engineering to support the desired surface design. The information provided by the Landscape Architect is for informational purposes only and should be approved by the site engineer before proceeding with the work.

1000 ENGLISH IVY PLANTED TO HOLD SLOPE

CENTIFIDE 500 FROM TREE TRUNK TO 20' RADIUS REMAINING AREAS NEEDED.
WOOD BORDER (TYP)

MAINTAIN AS A NATURAL AREA

4" COMPACTED PINE STRAW MULCH

CENTIFIDE 500 FROM TREE TRUNK TO 20' RADIUS REMAINING AREAS NEEDED.

1" = 10'-0"

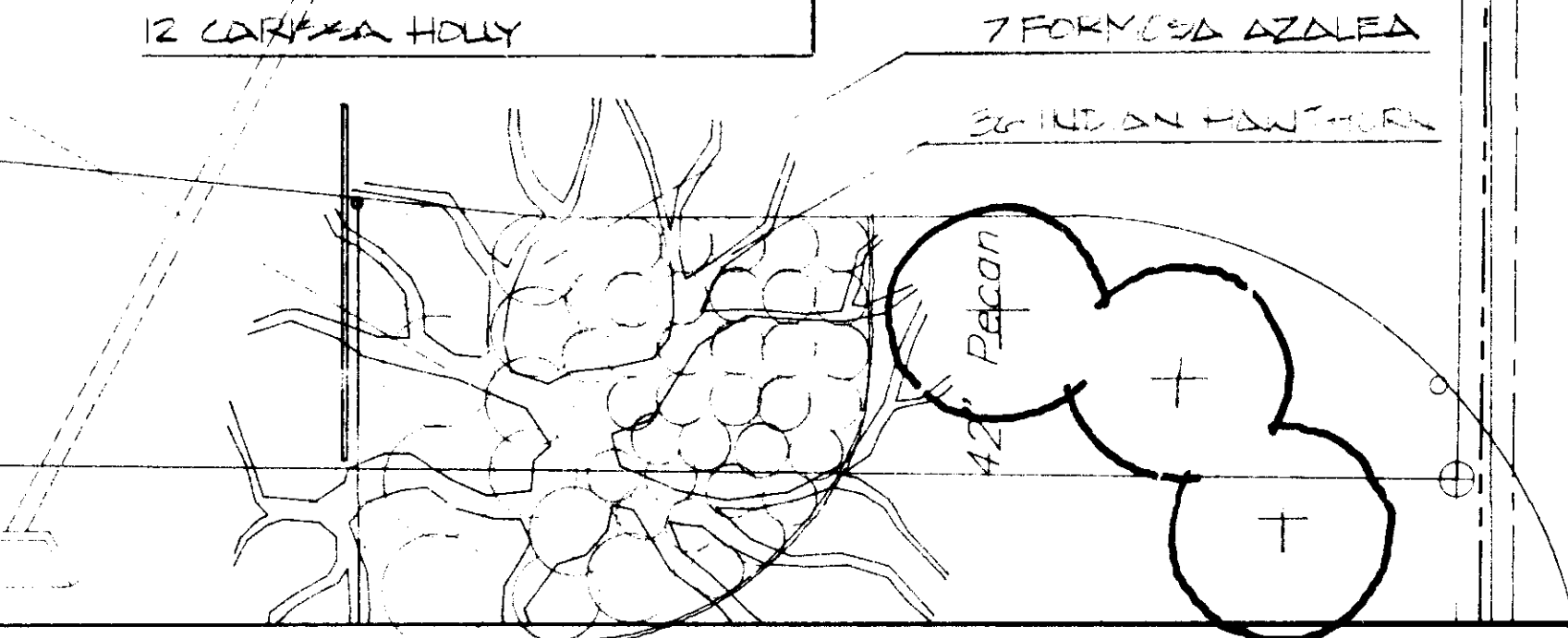
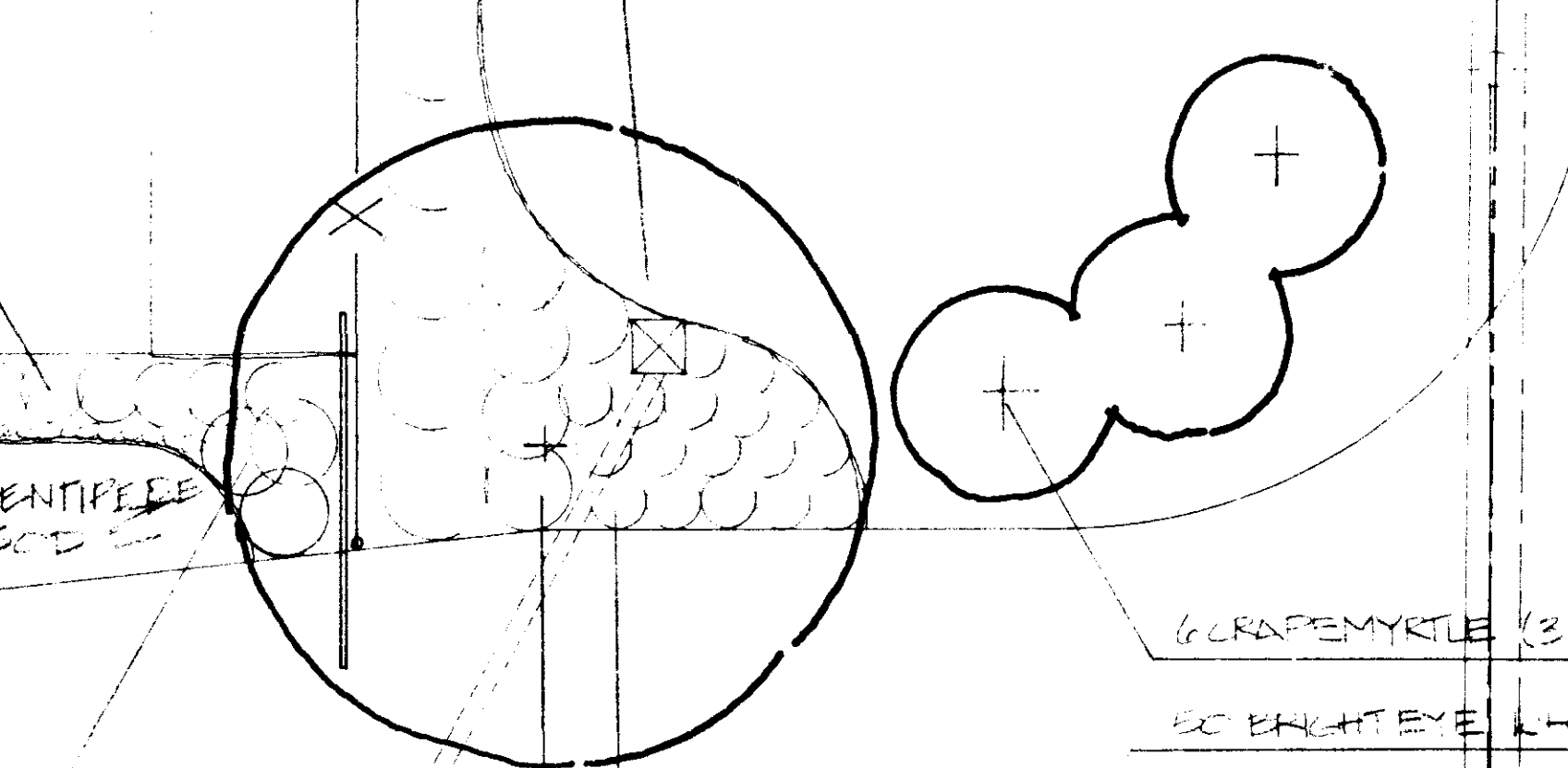
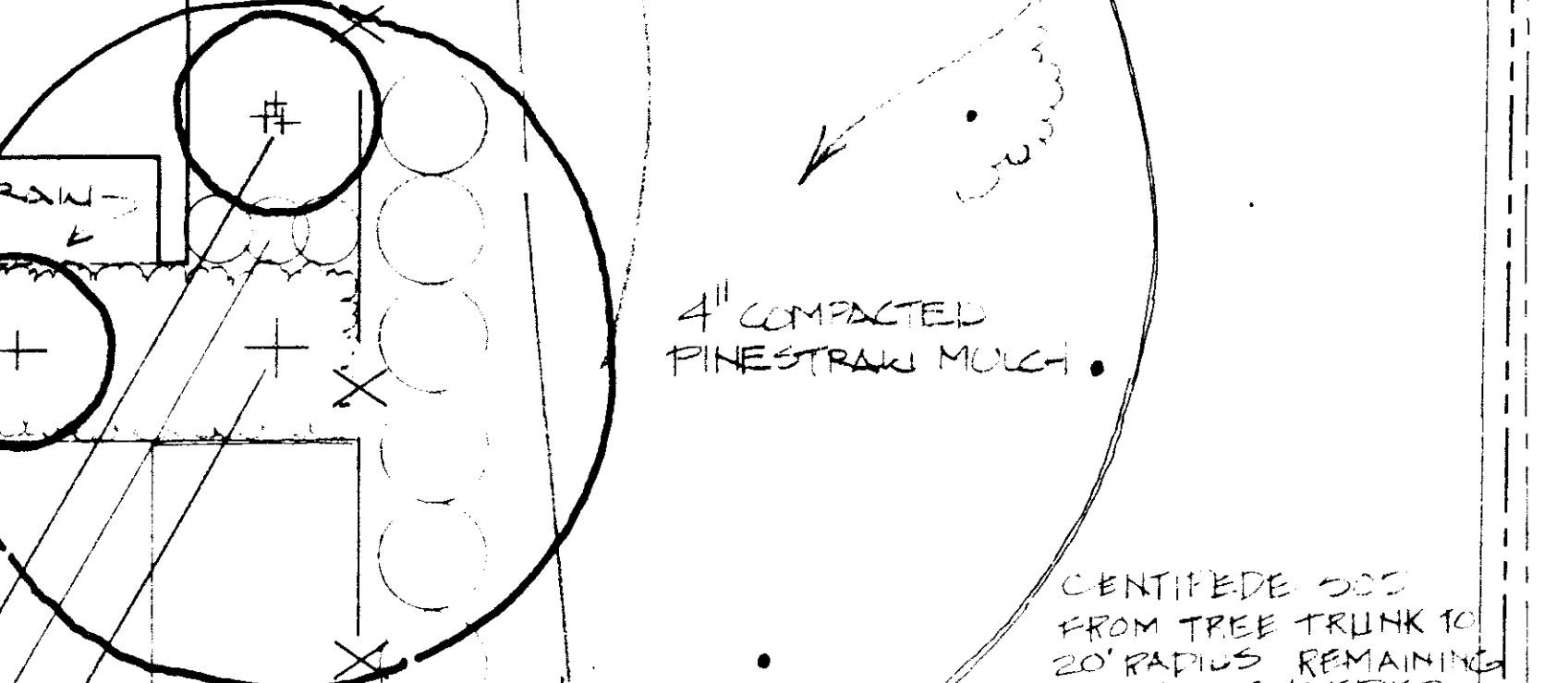
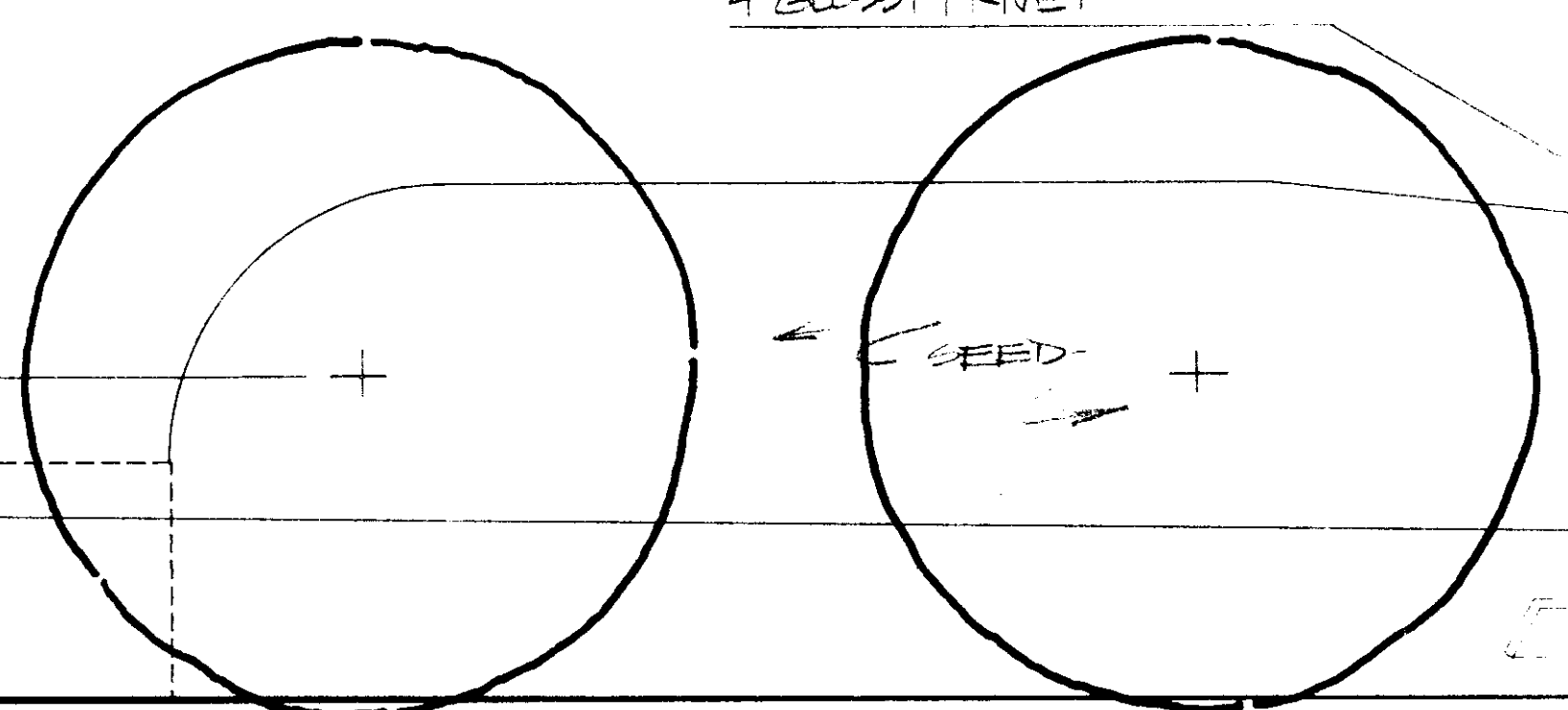
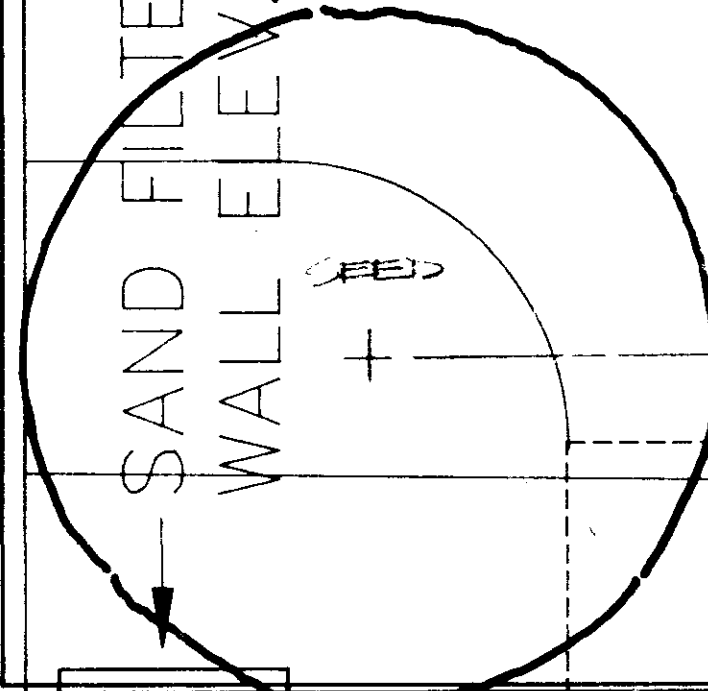
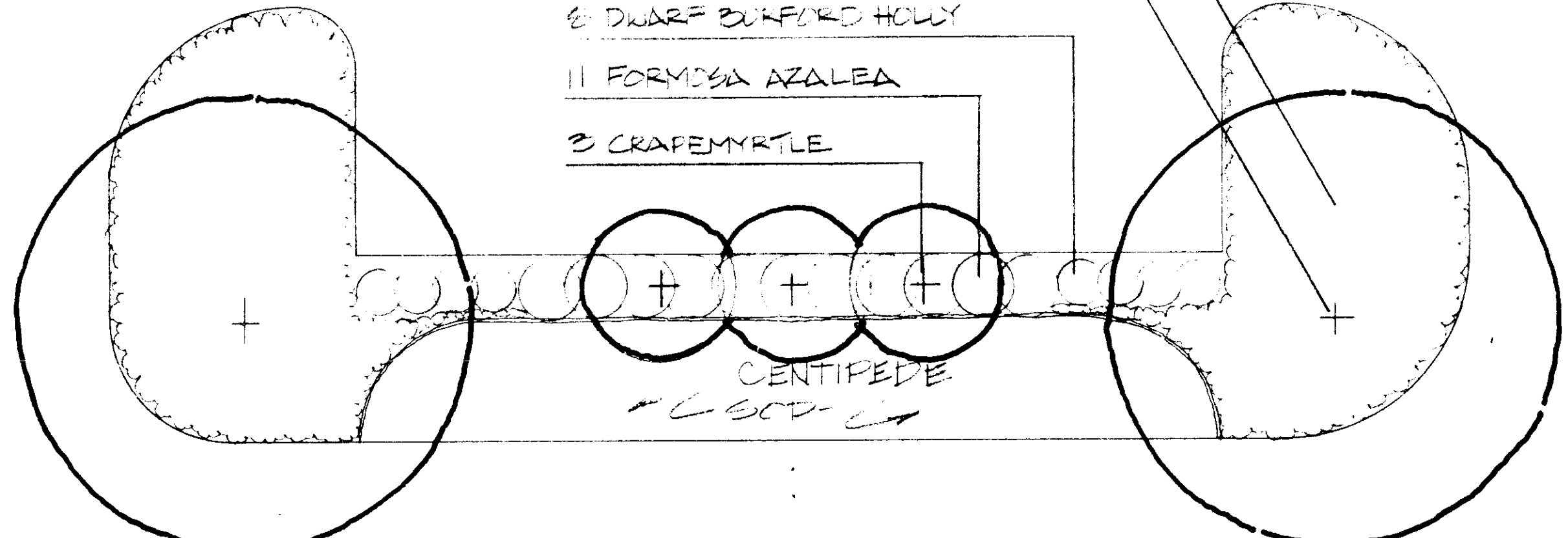
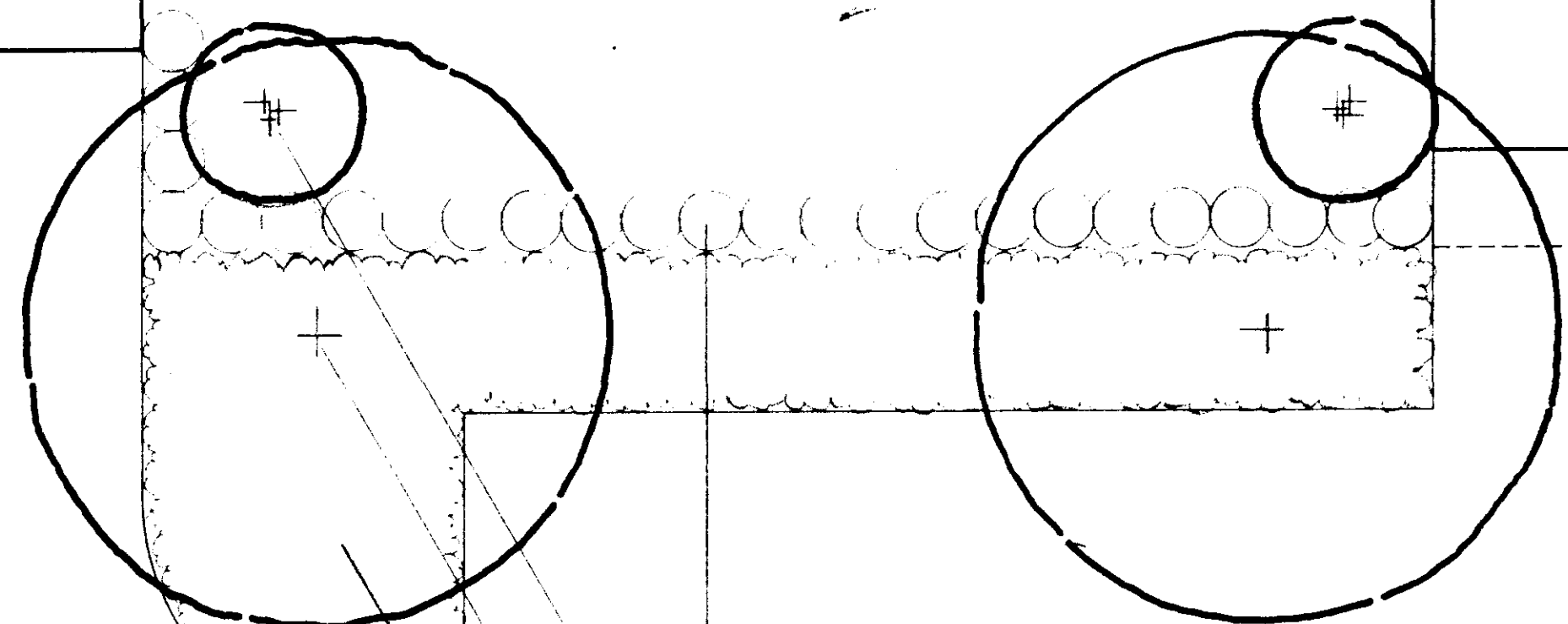

- 25 DWARF BURFORD HOLLY
- 2 SWEETRAY MAGNOLIA
- 2 GREEN ASH
- 1200 BIG BLUE LIRIOPE
- 440' BIG BLUE LIRIOPE (720' EX. 1)
- 2 GREEN ASH
- 8 DWARF BURFORD HOLLY
- 11 FORMOSA AZALEA
- 3 CRAPEMYRTLE

- 2 TREEFORM LIGUSTRUM
- 400 BIG BLUE LIRIOPE
- 1 SWEETRAY MAGNOLIA
- 3 DWARF BURFORD HOLLY
- 1 GREEN ASH
- 16 GLOSSY PRIVET
- 9 DWARF BURFORD HOLLY
- 2 GREEN ASH

- 720 BIG BLUE LIRIOPE
- 3 FORMOSA AZALEA
- 4 GLOSSY PRIVET

- 5 FORMOSA AZALEA
- 17 INDIAN HAWTHORN
- 70 BIG BLUE LIRIOPE
- 12 CRAPESA HOLLY
- 7 FORMOSA AZALEA

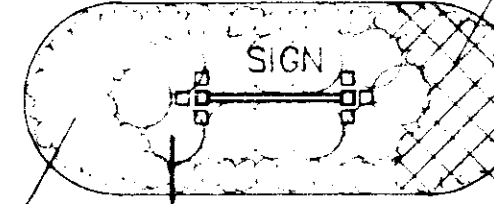

36" Pecan

30" Pecan

School Street - 40'

Revisions	1	2	3	4

These drawings are the property of the architect and are not to be used on other projects or extensions except by agreement in writing with the architect.

Project Architect
BAGLEY
Commission Number
92-103A
Date
4-15-93
Drawn by
Checked by

Project
CITY OF RIDGELAND
PUBLIC WORKS DEPARTMENT
MAINTENANCE COMPLEX
RIDGELAND, MISSISSIPPI

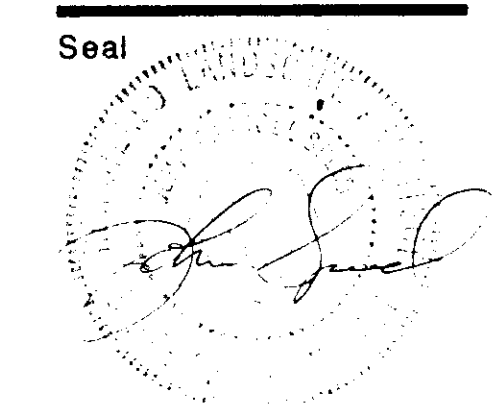

PLANT LIST

COMMON NAME	BOTANICAL NAME	QUANT	HEIGHT	CONT.	PRICE	TOTAL	REMARKS
TREES							
CRAPemyrtle	LAGERSTROEMIA INDICA	9	8'-10"				2-5 TRUNKS, UPRIGHT, WATER-MELON BEG.
GREEN ASH	FRAXINUS PENNSYLVANICA LANCEOLATA	10	8'-10"				SINGLE TRUNK, UPRIGHT, SPREADING, MARSHALL SEEDLESS
SWEETBAY MAGNOLIA	MAGNOLIA VIRGINIANA	5	10'-12"				2-5 TRUNKS, UPRIGHT
TREEFORM LIGUSTRUM	LIGUSTRUM JAPONICUM	2	6'-8"				2-5 TRUNKS, UPRIGHT, SPREADING
SHRUBS							
CARISSA CHINESE HOLLY	ILEX CORNUTA 'CARISSA'	12		3 GAL.			SPECIMEN, WELL FORMED, SPACED 3' OC
DWARF BURFORD HOLLY	ILEX CORNUTA 'BURFORDII' 'NANA'	45		3 GAL.			SPECIMEN, WELL FORMED, SPACED 4' OC
FORMOSA INDIAN AZALEA	AZALEA INDICA 'FORMOSA'	26		5 GAL.			SPECIMEN, WELL FORMED, SPACED 4' OC
GLOSSY PRIVET	LIGUSTRUM JAPONICUM	20		5 GAL.			SPECIMEN, WELL FORMED, SPACED 6' OC
INDIAN HAYTHORN	RAPHIOLIPIS INDICA 'SLOWLY'	53		3 GAL.			SPECIMEN, WELL FORMED, SPACED 3' OC
VINES & GROUND COVERS							
BIG BLUE LIXIPE	LIXIPE MUSCARI 'BIG BLUE'	3980		4" POT			HEALTHY PLANTS, SPACED 12" OC
ENGLISH IVY	HEDERA HELIX	1000		4" POT			HEALTHY PLANTS, TWO 12" MIN. RUNNERS/POT, SPACED 12" OC
ANNUALS & PERENNIALS							
BRIGHT EYE WHITE PERNYKLE		70 SF		4" POT			HEALTHY PLANTS, SPACED 9" OC
TURFGRASS							
CENTIFEDERASS	EREMOCHLOA OPHIUROIDES	±1700 SF			500		WEED FREE
PRE-EMERGENT HERBICIDE							
					±7054 SF		
BED PREPARATION							
					±7054 SF		
MULCH							
UNDER SHRUBS	4" COMPACTED PINE STRAW				±2104 SF		
UNDER GROUND COVER	2" COMPACTED PINE STRAW				±4950 SF		
OPEN AND NATIVE AREAS	4" COMPACTED PINE STRAW				±4400 SF		
WOOD BORDER							
					±365 LF		

QUANTITY ESTIMATES HAVE BEEN MADE CAREFULLY BUT THE LANDSCAPE ARCHITECT ASSUMES NO LIABILITY FOR OMISSIONS OR ERRORS. HIS ESTIMATES ARE ONLY AN AID TO CLARIFICATION OF UNITS AND A CHECK FOR THE CONTRACTOR TO COMPARE WITH HIS OWN ESTIMATES. DIFFERENCES WILL BE BROUGHT TO THE ATTENTION OF THE LANDSCAPE ARCHITECT. NO EXTRA COMPENSATION SHALL BE ALLOWED FOR EXTRA QUANTITIES NECESSARY TO COMPLETE THE WORK. VERIFY ALL QUANTITIES ON SITE TO BE CERTAIN PLANTS FIT THE AREA TO BE LANDSCAPED.

GENERAL NOTE
ALL PLANT MATERIALS AND LABOR ASSOCIATED W/ PLANT MATERIALS IS INCLUDED IN ALTERNATE #7.

GENERAL NOTES:

- In the event of any discrepancies and/or errors in the drawings or if problems are encountered during construction, the contractor shall be required to notify the Landscape Architect for Project Manager before proceeding with the work.
- Quantity estimates have been made carefully but the Landscape Architect assumes no liability for omissions or errors. His estimates are only an aid to clarification of units and a check for the contractor to compare with his own estimates. Differences will be brought to the attention of the Landscape Architect for Project Manager. No extra compensation shall be allowed for extra quantities necessary to complete the work.
- Existing ecology and aesthetics will often cause adjustment of these plans to fit the site. Staking by the contractor and adjustment by the Landscape Architect for Project Manager is absolutely necessary.
- No trenching, grading, pruning, storage of materials or equipment under any tree shall be permitted without approval by the Landscape Architect for Project Manager. All trees to be saved shall be maintained in an undamaged condition. All trenching layout shall be approved by the Landscape Architect for Project Manager prior to any digging. At no time is a major tree root (two and one half inches or larger) to be cut. Trenching will be hand dug under major tree roots as necessary.
- To the best of our knowledge, the proposed structures do not exceed past the property lines. Verify property lines before beginning work. Verify all dimensions.
- Verify the existence or non-existence of all utilities prior to construction.
- The Contractor is responsible for barricading and protecting existing public and private structures and properties located on and adjacent to the site and not indicated to be removed. The Contractor is responsible for restoring adjacent areas to original conditions.
- The details shown are provided as an aid to the contractor to show desired surface finishes and detail design. All sub-surface structures (ie. slabs, footings, reinforcing, etc.) are the responsibility of the contractor to determine the necessary engineering to support the desired surface design. The information provided by the Landscape Architect regarding structural design should be approved by the site engineer before proceeding with the work.
- Transition between existing pavement and proposed pavements shall be smooth in both horizontal and vertical alignment. Field adjustment may be necessary. Minimum grade on all paved surfaces shall be 1/8". All underground drainage systems shall maintain positive drainage. All planting beds shall maintain positive drainage away from any structures.
- Upon completion of earthwork operations, the site shall be left at the elevations and slopes shown for landscaping and surface improvement. Debris and scraps removed.
- All concrete shall be 3000 PSI at 28 days.
- All mortar for setting brick shall consist of 1 part portland cement, 2 parts mortar mix and 4 parts sand.
- All wood to be pressure treated with chromated copper arsenate (CCA) to 0.4 lbs. cubic foot retention (16/22) unless otherwise noted. Use CCA treated wood for fresh water submersion. All exposed wood (unless otherwise noted) to be stained with Cabots silver grey stain - one coat, wipe on and wipe off.
- All metal hardware and nails to be hot-dipped galvanized.
- 110 Volt weather proof fixtures, outlets, switches and ground interrupter switches (All Electrical Work) shall be installed in accordance with State and Local Codes.
- Four inch (4") PVC sleeving shall be provided by the contractor under all landscape areas to facilitate lighting and irrigation into all landscape areas.

LAYOUT NOTES:

- Staking of the plan on the site is the responsibility of the Contractor. This staking is subject to various degrees of adaptation on the site which can only be made by the Landscape Architect for Project Manager. This variation is an aesthetic decision and the amount of adjustment is most often determined by the existing trees, if any, by the variation of terrain, by the soil conditions, by the sub drainage of water and by other intangibles on the site which are impractical to survey in absolute accuracy. For this reason, a part of the construction process is the adjustment of the plan by the Landscape Architect for Project Manager to fit the site.
- The process of staking is as follows:
 - The Contractor shall stakeout the entire site both as to location of all items and grades.
 - Prior to any tree removal, grading, construction or any other work except staking on the site, the Landscape Architect for Project Manager shall be notified a reasonable time before the inspection must be made. The Landscape Architect for Project Manager shall adjust the stakeout on the site to be in accordance with all other objects and conditions of the site and shall clearly mark all trees and vegetation to be removed. All alignment, dimensions, grading, trenching and planting shall be adjusted to save trees and vegetation not specifically labeled to be removed.
 - At this meeting, the Contractor shall be on the site along with the person or persons who will superintend all the work under this contract.
 - The Contractor and the Landscape Architect for Project Manager shall go over each construction item and make sure there is a clear understanding of the drawings and specifications.
 - This inspection/staking process shall be repeated for all work not staked and adjusted on the first trip. No work shall ever be done without the stakeout first being approved by the Landscape Architect for Project Manager.
- Existing utility lines shown on the drawings, such as cables, ducts, conduits, and piping shall, if damaged (unless they are to be abandoned) be immediately repaired, protected and maintained in use until relocation of same has been completed or shall be cut and capped where directed or shall be prepared for service connections when so required.
- Any utilities encountered that are not shown on the drawings and that are to remain as active utilities, if inadvertently damaged by the Contractor, shall be repaired by him.
- The Contractor shall be responsible for all field engineering required for construction. Furnishing all lines, grades and control points necessary.

GUARANTEE:

The Contractor will guarantee all work under this contract to be free from maintenance material and workmanship for a period of one year from the date of a final payment by the Landscape Architect for Project Manager. This guarantee shall be in writing by the parties to the contract.

All plants and lawns will be guaranteed for a period of one year from the date of a final payment by the Landscape Architect for Project Manager. This guarantee shall be in writing by the parties to the contract.

Whenever work or plant replacement is required under the guarantee, the contractor when notified by the Landscape Architect for Project Manager shall immediately:

- Place in satisfactory condition all work designated by the Landscape Architect for Project Manager.
- Make good any work or materials or grounds or lawns as necessary which have become needed.
- All replacement at the end of the one-year guarantee will be subject to the same guarantee as required for the first year.

The contractor shall be responsible for all field engineering required for construction. Furnishing all lines, grades and control points necessary.

The contractor shall be responsible for all field engineering required for construction. Furnishing all lines, grades and control points necessary.

The contractor shall be responsible for all field engineering required for construction. Furnishing all lines, grades and control points necessary.

Threats, violent weather and drought damage are the responsibility of the contractor until final preliminary approval is given on the site. Payment of cash liability of the responsibility of the Owner from the day preliminary approval of the entire job is given until the end of the guarantee period.

TREE PROTECTION:

The Contractor shall be responsible for preventing damage to existing trees located along access and haul roads and adjacent to or within material and equipment storage areas.

Provide necessary barricades and fencing located to as to divert and direct vehicular traffic away from trees.

No trenching, grading, pruning, storage of materials or equipment under any tree (on or within its drip line) shall be permitted without approval by the Landscape Architect for Project Manager.

Vehicles and equipment shall not be driven over exposed roots and roads shall not be located within drip line of trees unless approval is obtained from Landscape Architect for Project Manager.

When trenching to install drain pipes, sewer etc. on roots larger than 2 1/2" shall be cut and the contractor is required to tunnel under these roots to install pipes.

All materials to be distributed on the site will be done in the presence of the Landscape Architect for Project Manager. All plant materials to be approved by the Landscape Architect for Project Manager prior to installation.

TOPSOILING:

Spread topsoil from stockpile four (4) inches deep over all areas disturbed by cut and fill operations, except where earth is to be covered by paving, walks, or other construction.

Provide suitable, approved topsoil from off site for completion of work in the event sufficient material is not available on the site.

Topsoil shall not be compacted but allowed to settle naturally.

For planting bed preparation, base till the existing soil to a depth of 3' and mix in sand so that the base till composition is 30% 60% sand.

To further prepare the soil add	2" Approved Topsoil	1/3
	2" Bark	1/3
	2" Sand	1/3

The minimum depth of soil preparation including base till is 9".

SOD AREAS:

Apply systemic herbicide to existing grass cover. Till areas to receive sod and remove loose grass and debris by hand raking the topsoil. Spread it over the required areas to give a 1" layer of adequate growing medium for turfgrass. Fertilizer and lime to be applied according to soil sample if provided by the Landscape Architect for Project Manager. Sod shall be applied in a uniform and even manner with no open spaces between sod pieces. Sod shall then be rolled immediately after first watering to give a level and uniform appearance.

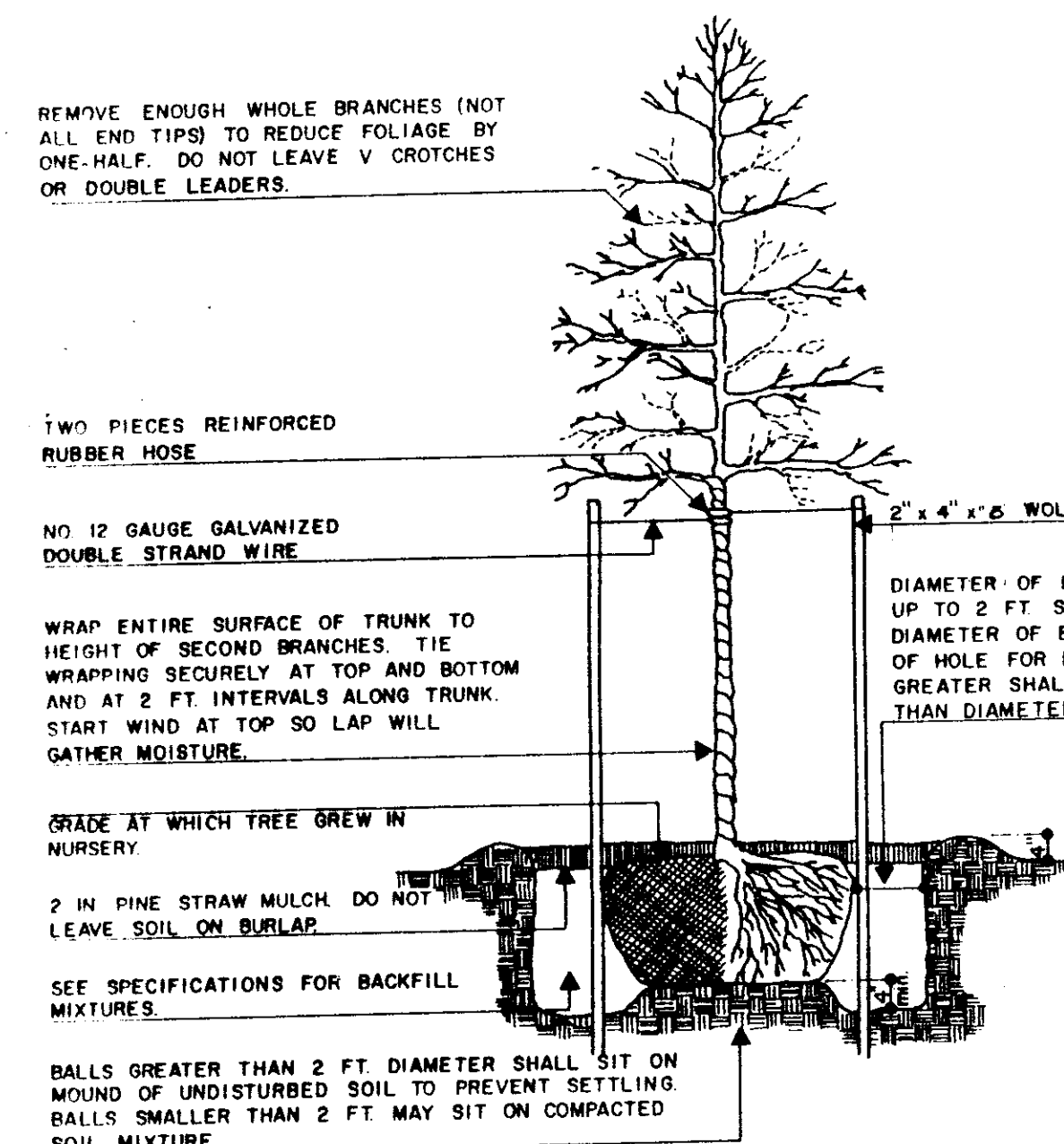

TREE PLANTING DETAIL FOR TREES 1" THRU 3 1/2" CALIPER

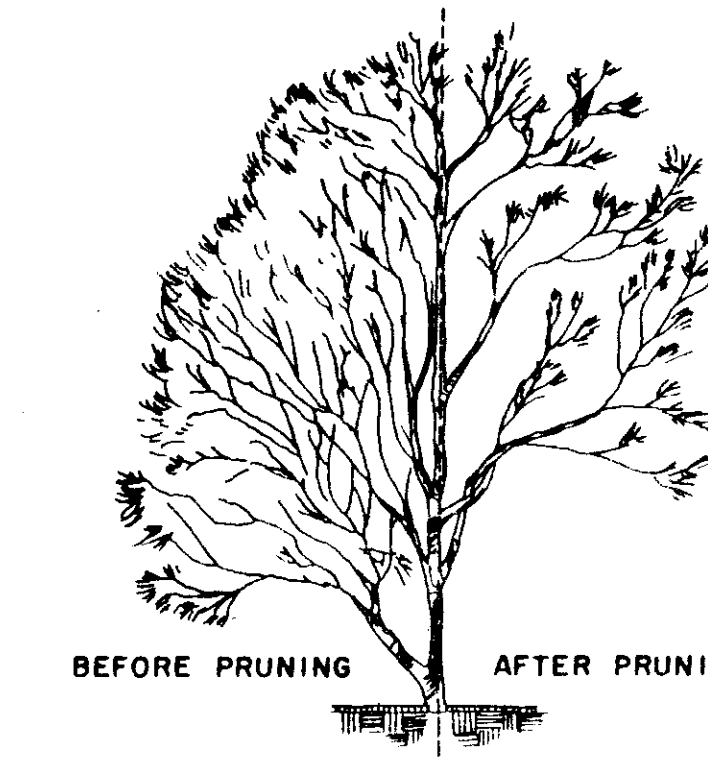

THE INTENT IS TO ULTIMATELY FORM AN EVERGREEN TREE SIMILAR IN CHARACTER TO THE OGDWOOD OR CREPE MYRTLE.

THE FOLLOWING ARE SPECIES WHICH HAVE BEEN SUCCESSFULLY TRAINED: LOQUAT, PHOTINIA SERRULATA, PHOTINIA GLABRA, CAMELLIA, C. SASANQUA, LIGUSTRUM, CLEYERA.

SMALL EVERGREEN TREE

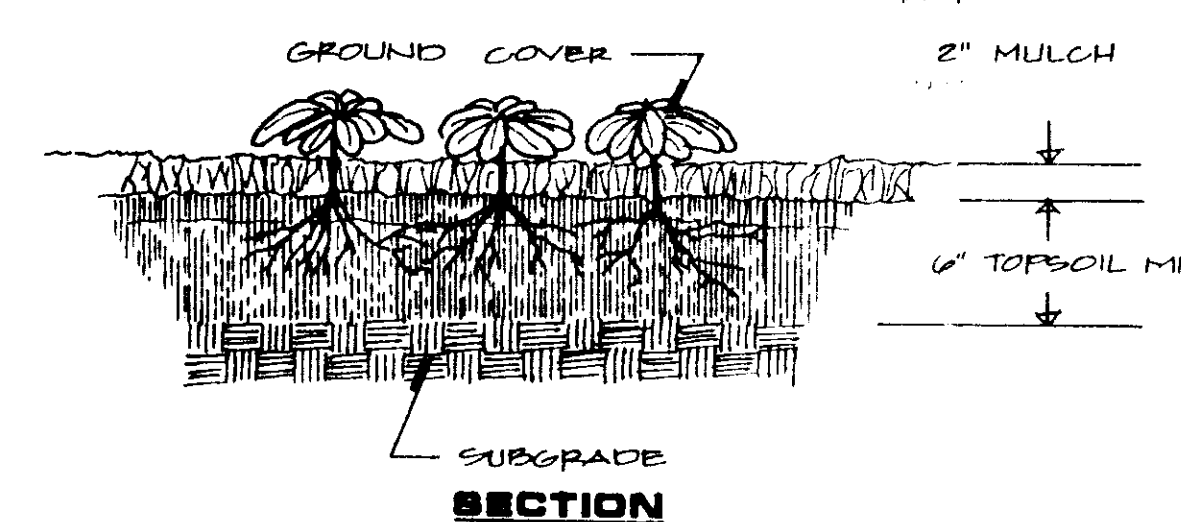

GROUND COVER PLANTING N.T.S.

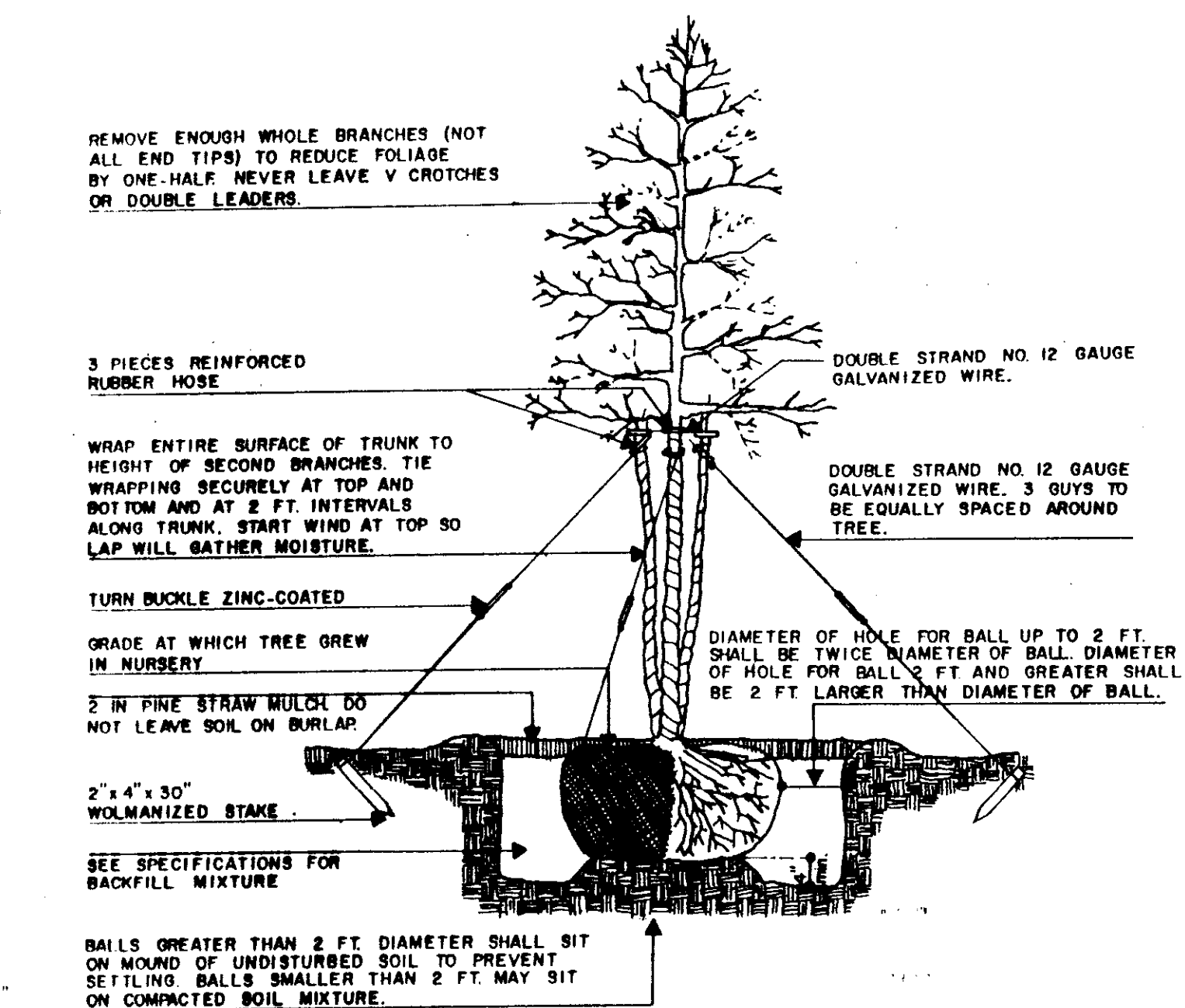

TREE PLANTING DETAIL FOR MULTI-TRUNK TREES

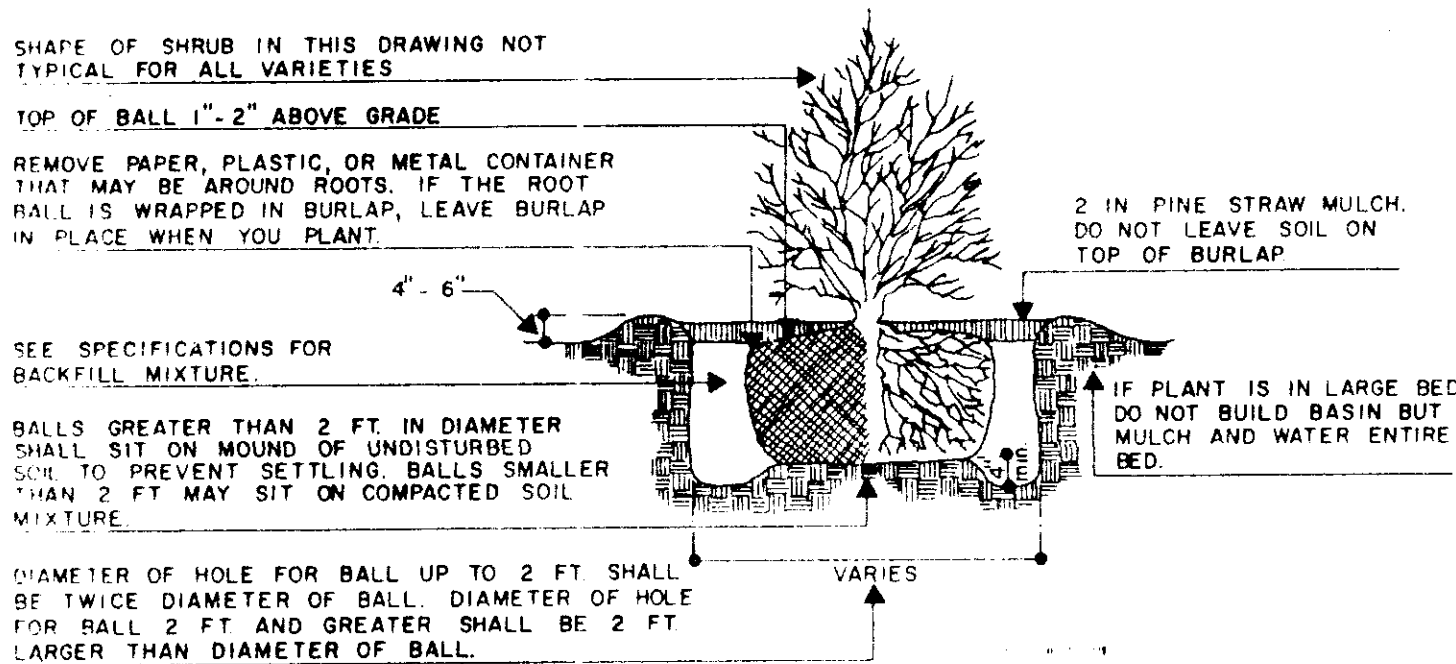

SHRUB PLANTING DETAIL

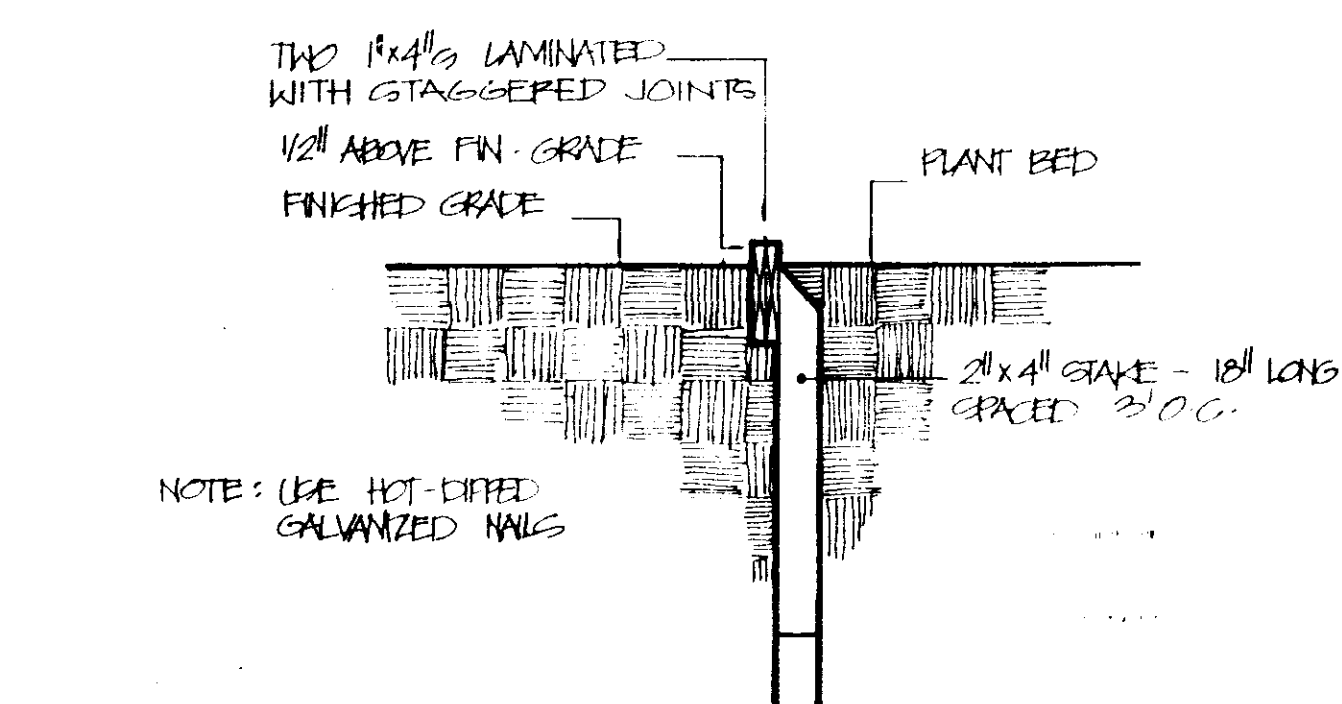

LAMINATED WOOD BORDER SCALE: 1/2" = 1'-0"



J H & H LTD # 7 4 5
NORTH STATE ST
JACKSON MS
3 9 2 0 2 3 0 7 0
(6 0 1) 9 4 8 4 6 0 1

Revisions: 1, 2, 3, 4

These drawings are the property of the architect and are not to be used on other projects or extensions except by agreement in writing with the architect.

Project Architect: BAGLEY
Commission Number: 92-103A
Date: 4-15-93
Drawn by: [Name]
Checked by: [Name]

CITY OF RIDGELAND
PUBLIC WORKS DEPARTMENT
MAINTENANCE COMPLEX
RIDGELAND, MISSISSIPPI

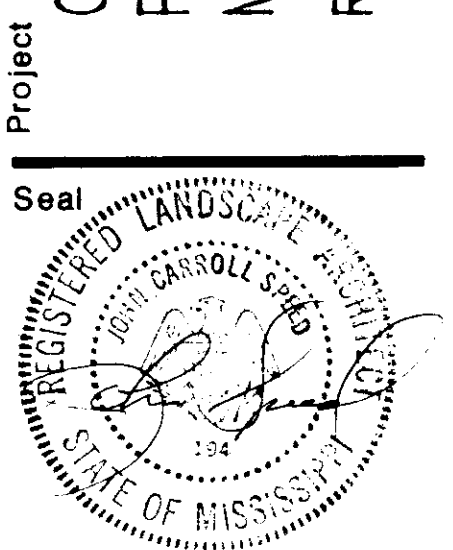

Sheet Number 8 of 46

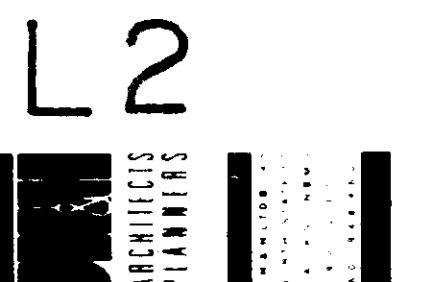

HARTLEY P. FAIRCHILD & ASSOCIATES
SITE PLANNERS - LANDSCAPE ARCHITECTS

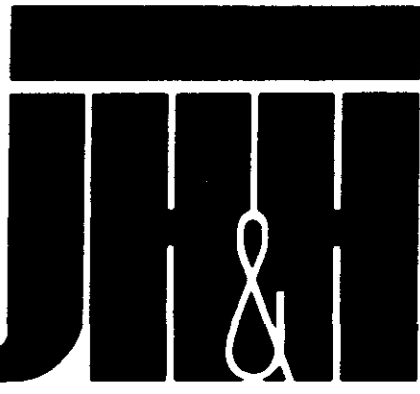

**ARCHITECTS
PLANNERS
INTERIORS**

J H & H, L T D ■ 7 4 5
NORTH STATE ST
JACKSON ■ MS
3 9 2 0 2 3 0 7 0
6 0 1 1 9 4 8 4 6 0 1

Revisions
1
2
3
4
These drawings are the property of the architect and are not to be used on other projects or extensions except by agreement in writing with the architect.

Project Architect
BAGLEY
Commission Number
92-103A
Date
4-15-93
Drawn by
LEWIS
Checked by
HARRIS

**CITY OF RIDGELAND
PUBLIC WORKS DEPARTMENT
MAINTENANCE COMPLEX**
RIDGELAND, MISSISSIPPI

Project
Seal

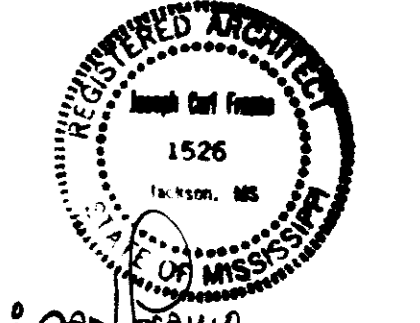

Sheet Number 9 of 46

A1.1
ARCHITECTS
PLANNERS
INTERIORS

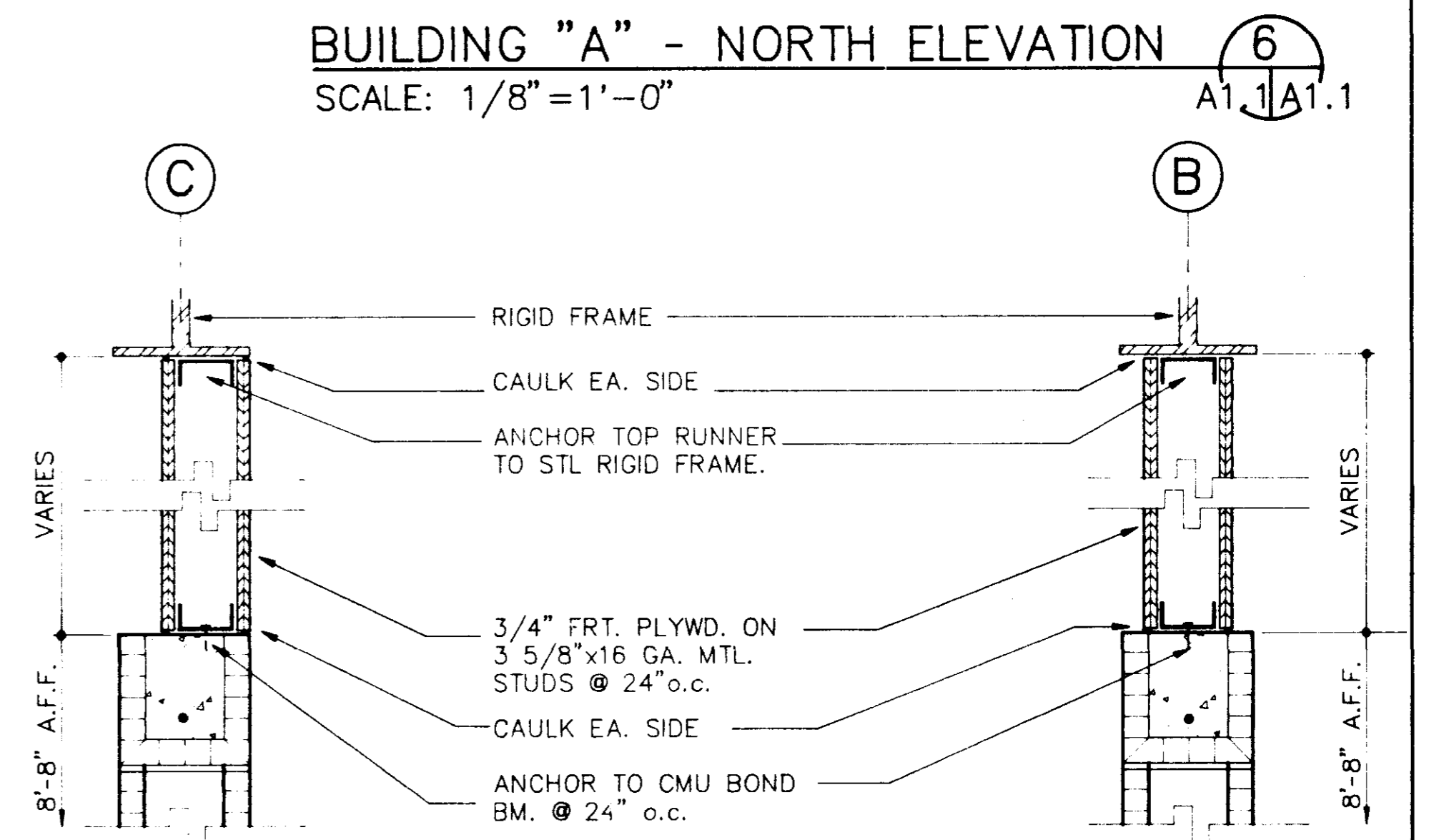
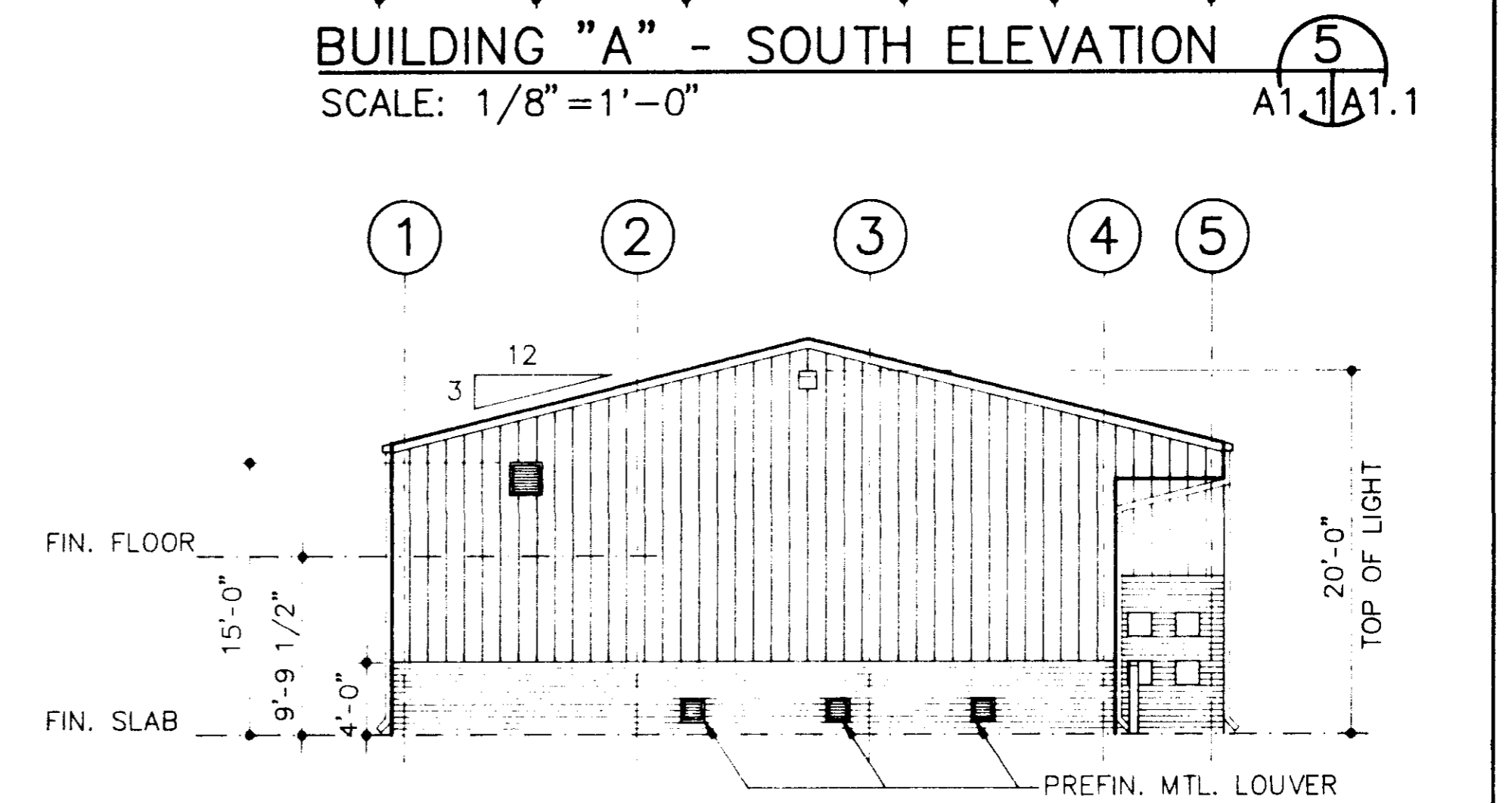
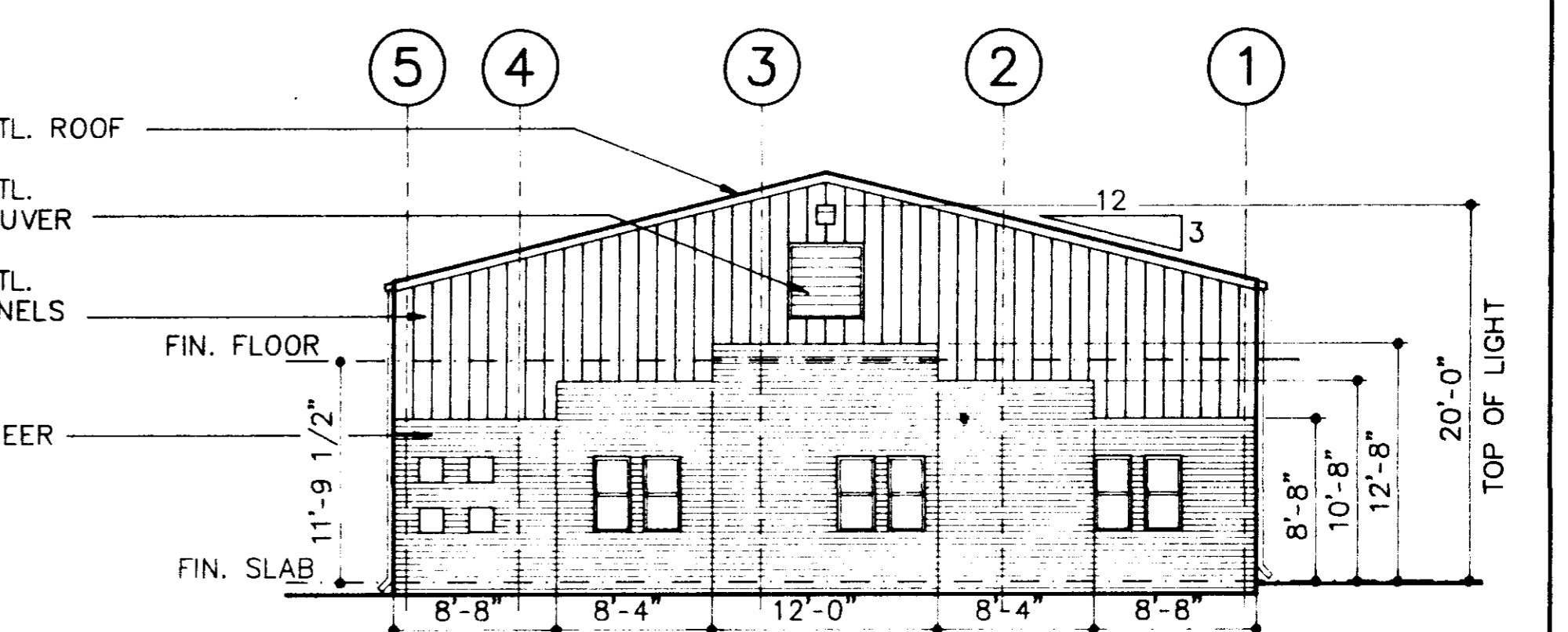
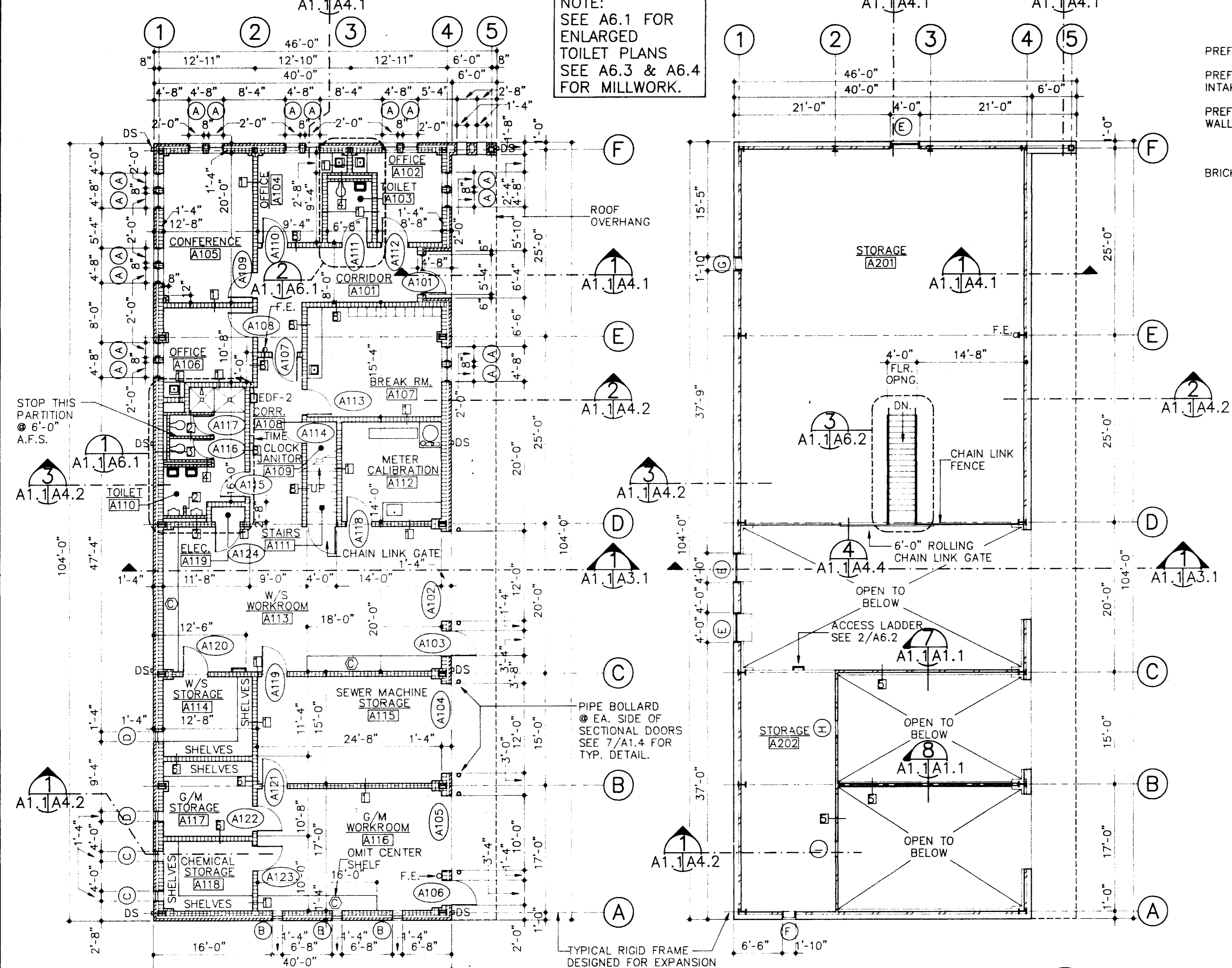
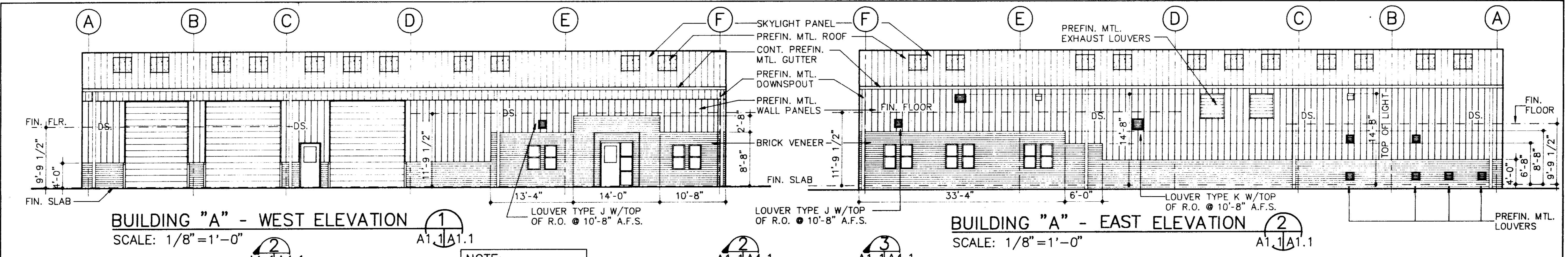

2/2006

FINISH SCHED. KEY NOTES

INTERIOR FINISH SCHEDULE - BUILDING "A"

- 1. CEILING AT SHOWER AND DRY-OFF AREA IS WATER RESISTANT GYP. BD. PAINTED PT-1. SEE 5/A8.1.
2. INSTALL PAINTED 1/4" PEGBOARD ON TREATED 1x2's @ 16" o.c. ON PRIMED CMU PARTITION TO 9'-4" A.F.S. LOCATE PEGBOARD ABOVE WORK TABLE ON NORTH, EAST AND WEST WALLS ONLY.
3. SEE PLAN @ A1.3 FOR LOCATION OF PEGBOARD IN SERVICE SHOP.
4. PROVIDE PT-3 ACCENT STRIPE THIS ROOM.
5. PROVIDE PT-4 ACCENT STRIPE THIS ROOM.
6. PROVIDE PT-5 ACCENT STRIPE THIS ROOM.

COLOR SCHEDULE

- VCT ARMSTRONG "IMPERIAL TEXTURE" #51836 SHELTER WHITE.
RB FLEXCO 4" #5 SMOKE GREY.
SME-1 SEAMLESS EPOXY FLOOR & COVEBASE COLOR TO BE SELECTED.
PT-1 BENJAMIN MOORE #1550 - WALLS.
PT-2 BENJAMIN MOORE #1469 - TRIM.
PT-3 DEVOE 1UM19A ACCENT STRIPE.
PT-4 BENJAMIN MOORE 1650 ACCENT STRIPE.
PT-5 BENJAMIN MOORE 1183 ACCENT STRIPE.
PLAM1 FORMICA #1783 FIREDUST.
PLAM2 FORMICA #957 BLUESTONE.
PLAM3 FORMICA #439 INDIAN RED.
PLAM4 FORMICA #503 STONE GRAFIX.
PLAM5 LPL DOMTAR C5431 WILLOW GREY.

Table with columns: ROOM NO., ROOM NAME, FLOOR, BASE, NORTH WALL, SOUTH WALL, EAST WALL, WEST WALL, WAINSCOT, CEILING, NOTES. Rows include A101 CORRIDOR, A102 OFFICE, A103 TOILET, A104 OFFICE, A105 CONFERENCE, A106 OFFICE, A107 BREAK ROOM, A108 CORRIDOR, A109 JANITOR, A110 TOILET, A111 STAIRS, A112 METER CALIBRATION, A113 W/S WORKROOM, A114 W/S STORAGE, A115 SEWER MACHINE STORAGE, A116 G/M STORAGE, A117 G/M WORKROOM, A118 CHEMICAL STORAGE, A119 ELECTRICAL, A201 STORAGE, A202 STORAGE.

WINDOW & LOUVER SCHEDULE

Table with columns: MARK, WDW TYPE, FRAME TYPE, OPENING SIZE (WIDTH, HEIGHT), DETAILS (HEAD, JAMB, SILL), NOTES. Rows include A through Q.

DOOR AND FRAME SCHEDULE - BUILDING "A"

Table with columns: DOOR NO., DOOR (SIZE, MAT. TYPE), FRAME (DETAILS), FIRE RATING LABEL, HARDWARE SET, NOTES. Rows include A101 through A124.

WINDOW & LOUVER KEY NOTES

- A. SEE 1/A4.2 FOR MOUNTING HEIGHT.
B. THIS LOUVER IS FIXED.
C. AT THIS LOCATION, THERE IS A PAIR OF LOUVERS, SEE 2/A1.1 FOR MOUNTING HEIGHTS.

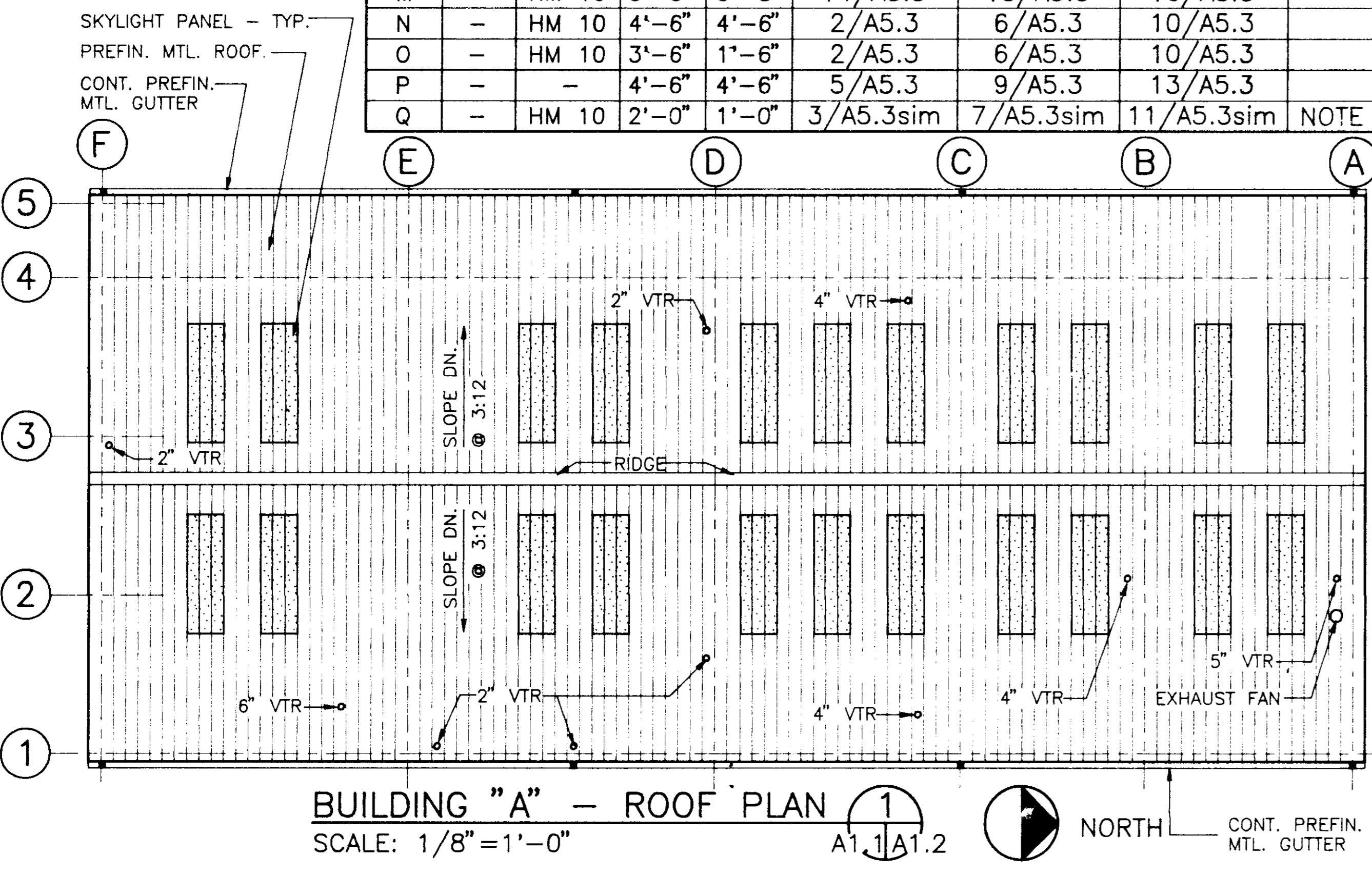

BUILDING "A" - ROOF PLAN (1) SCALE: 1/8" = 1'-0" A1.1/A1.2 NORTH

NOTE: AT FIRE RATED DOOR ASSEMBLIES PROVIDE 1/4" WIRE GLASS.
NOTE: SEE SHT. A1.5 FOR FRAME AND GLAZING TYPES

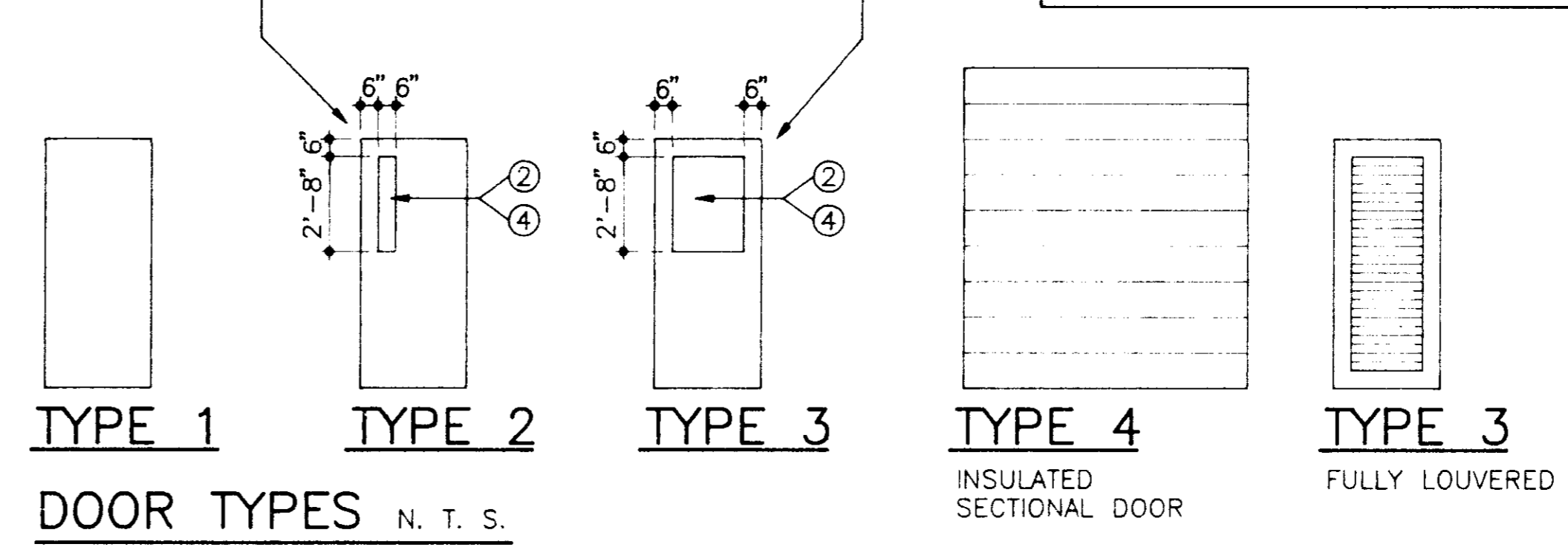

DOOR SCHEDULE KEY NOTES

- 1. CENTER 5'-0" h DOOR IN 7'-0" FRAME OPNG.

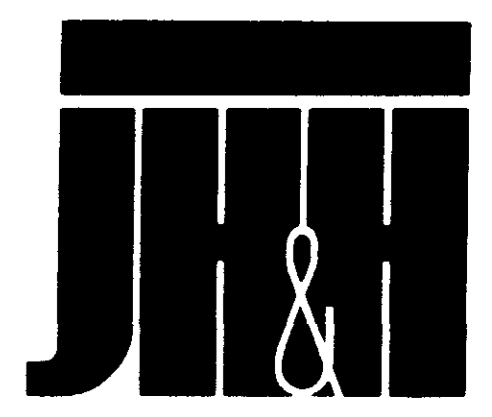
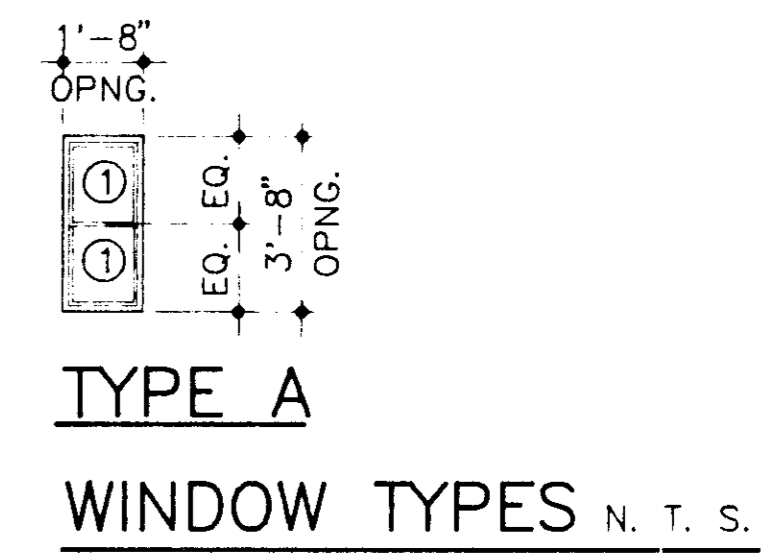

ARCHITECTS PLANNERS INTERIORS

J H & I, L T D # 7 4 5
NORTH STATE ST
JACKSON MISS
3 9 2 0 2 3 0 7 0
(6 0 1) 9 4 8 - 4 6 0 1

Revisions 1 2 3 4
These drawings are the property of the architect and are not to be used on other projects or extensions except by agreement in writing with the architect.

Project Architect BAGLEY
Commission Number 92-103A
Date 4-15-93
Drawn by LEWIS
Checked by HARRIS

CITY OF RIDGELAND
PUBLIC WORKS DEPARTMENT
MAINTENANCE COMPLEX
DGEALAND, MISSISSIPPI

Project Seal

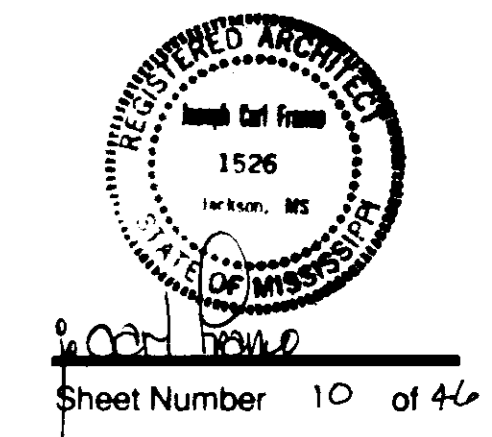

Sheet Number 10 of 44
A1.2
ARCHITECTS PLANNERS INTERIORS

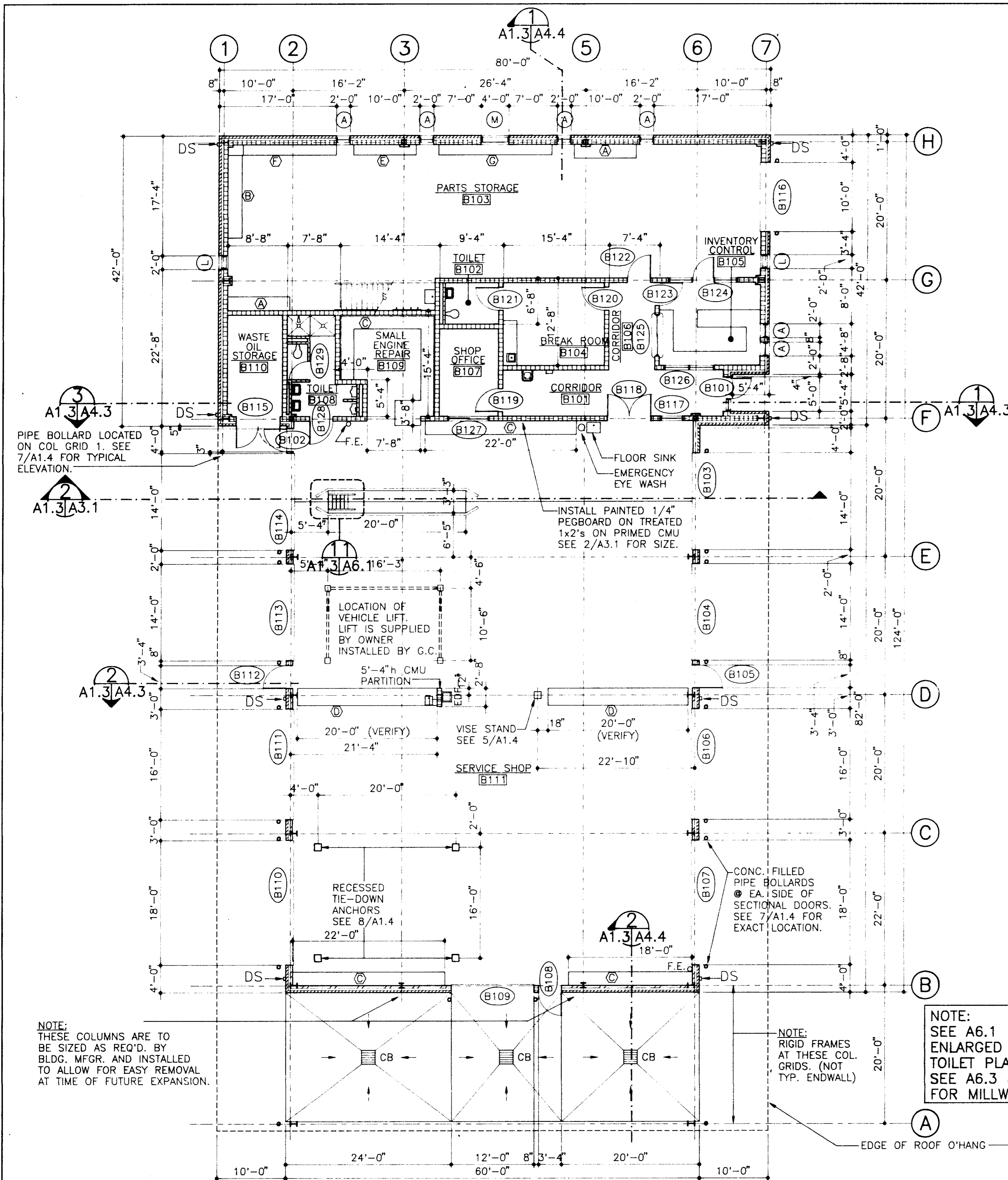

BUILDING "B" - FIRST FLOOR PLAN
 SCALE: 1/8" = 1'-0"
 NORTH

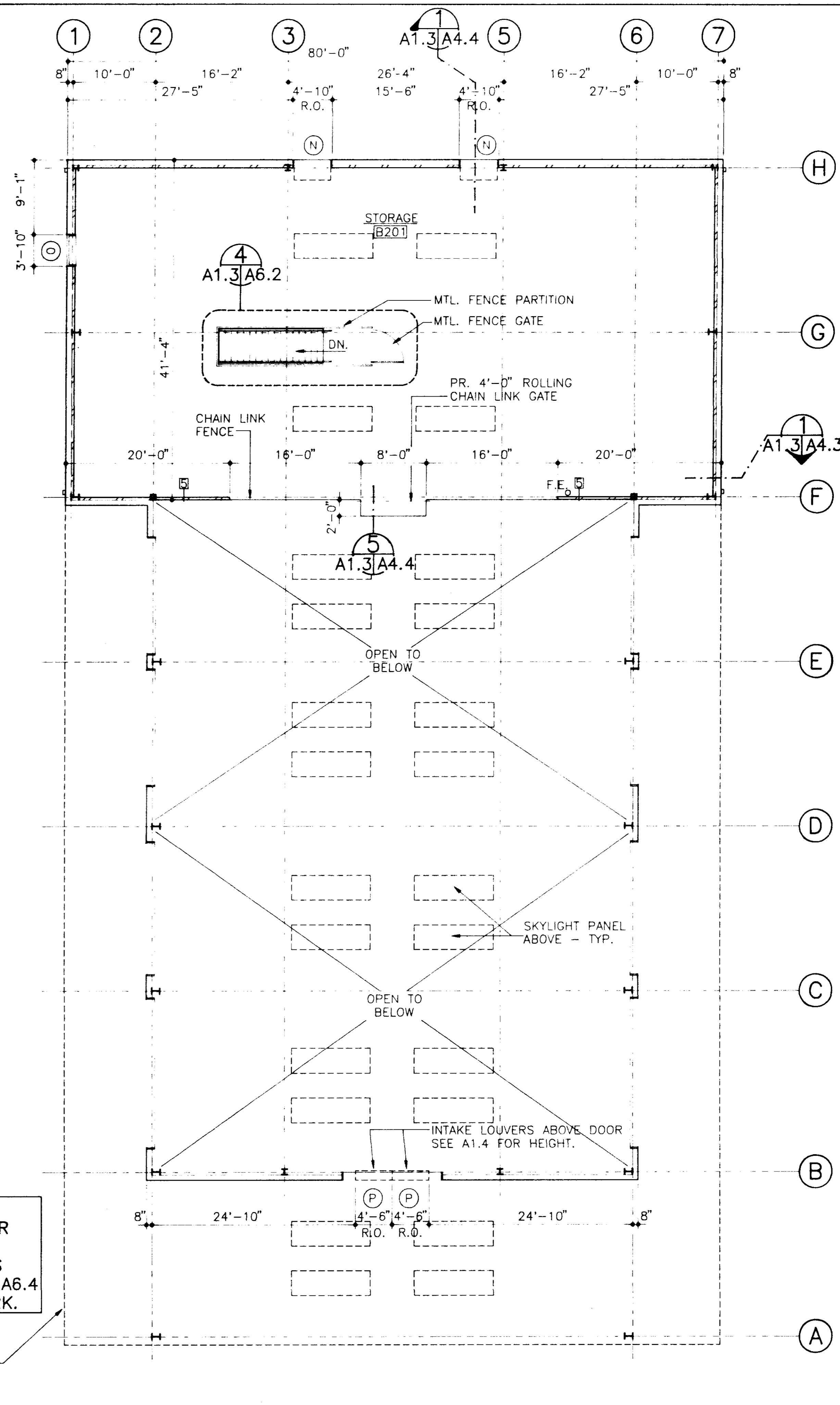

BUILDING "B" - SECOND FLOOR PLAN
 SCALE: 1/8" = 1'-0"
 NORTH

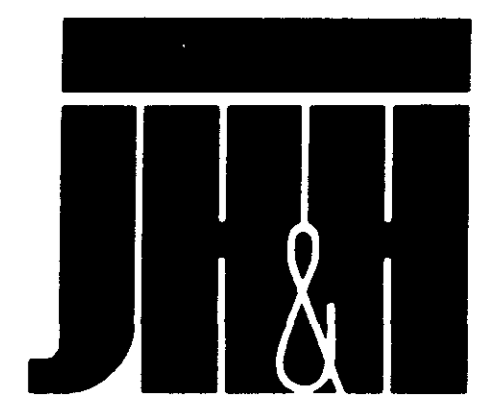

**ARCHITECTS
 PLANNERS
 INTERIORS**

J & H, LTD. ■ 7 4 5
 NORTH STATE ST
 JACKSON ■ MS
 3 9 2 0 2 3 0 7 0
 (6 0 1) 9 4 8 4 6 0 1

Revisions
 1
 2
 3
 4

These drawings are the property of the architect and are not to be reproduced or used in any way without the express written agreement in writing with the architect.

Project Architect
BAGLEY
 Commission Number
 92-103A
 Date
 4-15-93
 Drawn by
LEWIS
 Checked by
HARRIS

Project
**CITY OF RIDGELAND
 PUBLIC WORKS DEPARTMENT
 MAINTENANCE COMPLEX**
 RIDGELAND, MISSISSIPPI

Seal

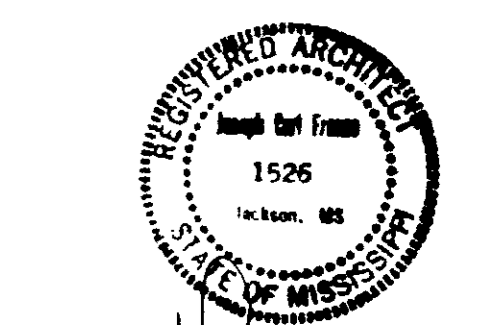

Sheet Number 11 of 46

A13

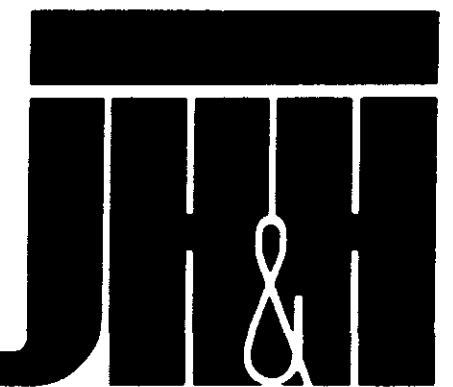

**ARCHITECTS
PLANNERS
INTERIORS**

J & H LTD 745
NORTH STATE ST
JACKSON MS
39202-3070
(601)948-4601

Revisions
1
2
3
4
These drawings are the property of the architect and are not to be used on other projects or extensions except by agreement in writing with the architect.

Project Architect
BAGLEY
Commission Number
92-103A
Date
4-15-93
Drawn by
LEWIS
Checked by
HARRIS

Project
**CITY OF RIDGELAND
PUBLIC WORKS DEPARTMENT
MAINTENANCE COMPLEX**
RIDGELAND, MISSISSIPPI

Project Seal



Sheet Number 12 of 46

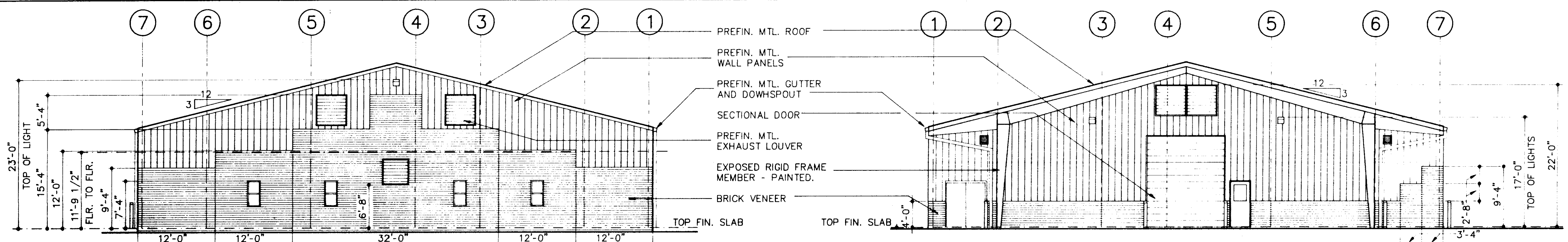
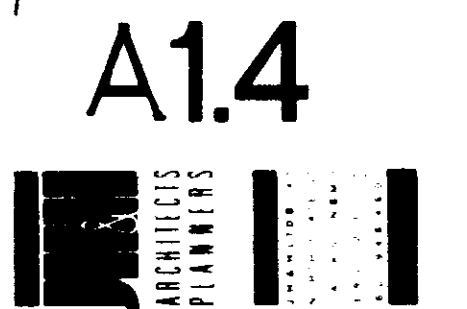

BUILDING "B" - SOUTH ELEVATION
SCALE: 1/8"=1'-0"
A1.3/A1.4

BUILDING "B" - NORTH ELEVATION
SCALE: 1/8"=1'-0"
A1.3/A1.4

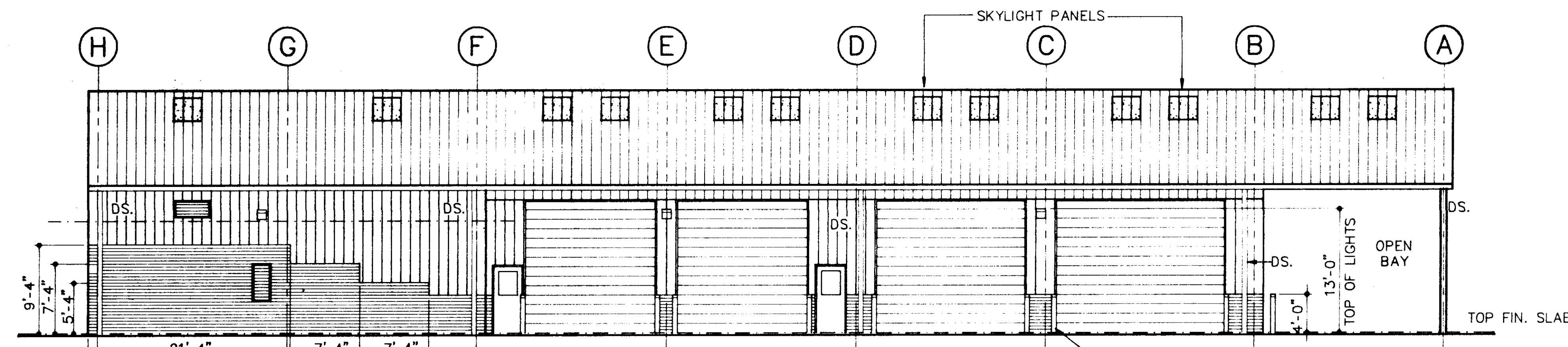

BUILDING "B" - EAST ELEVATION
SCALE: 1/8"=1'-0"
A1.3/A1.4

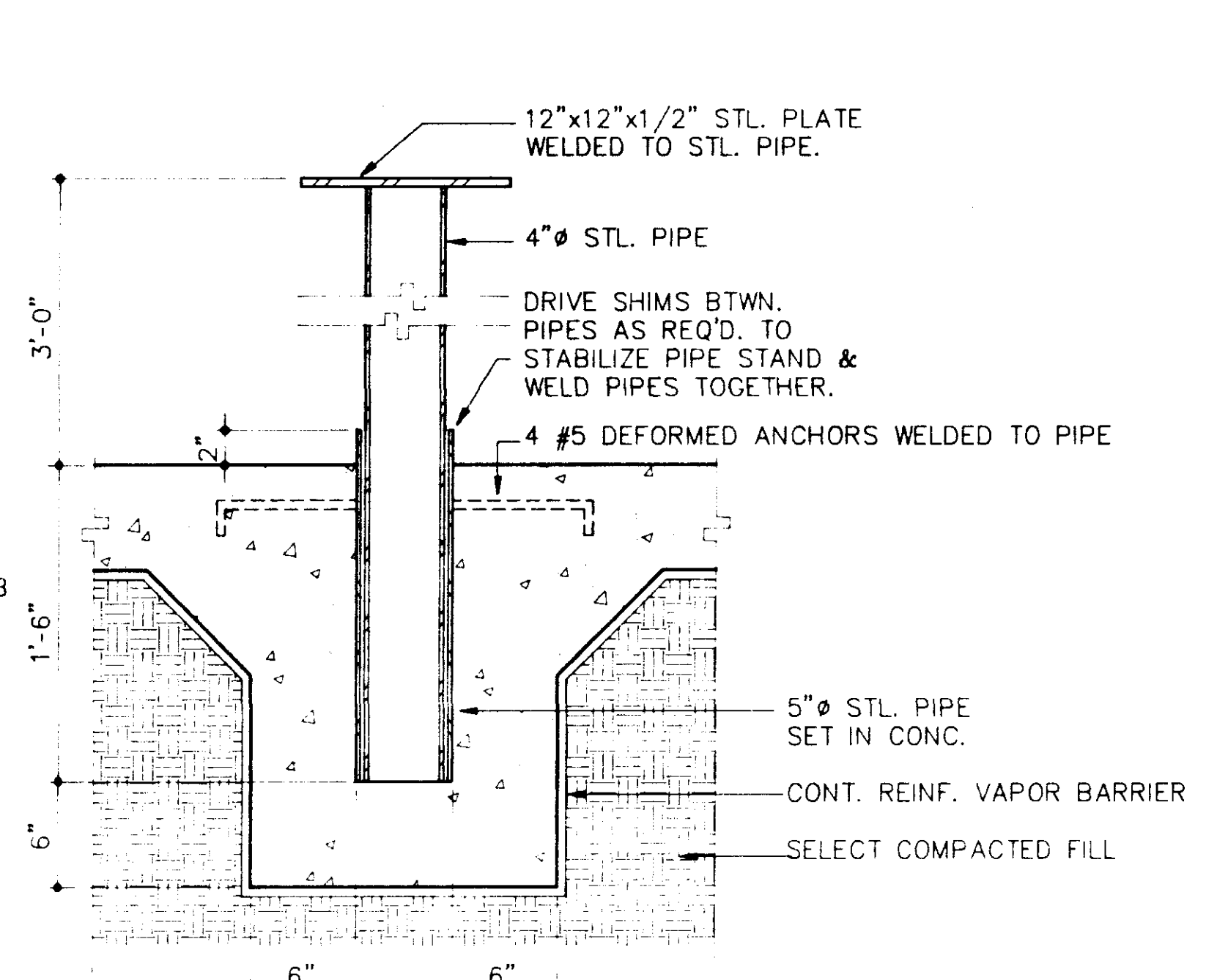

WISE STAND DETAIL
SCALE: 1 1/2"=1'-0"
A1.3/A1.4

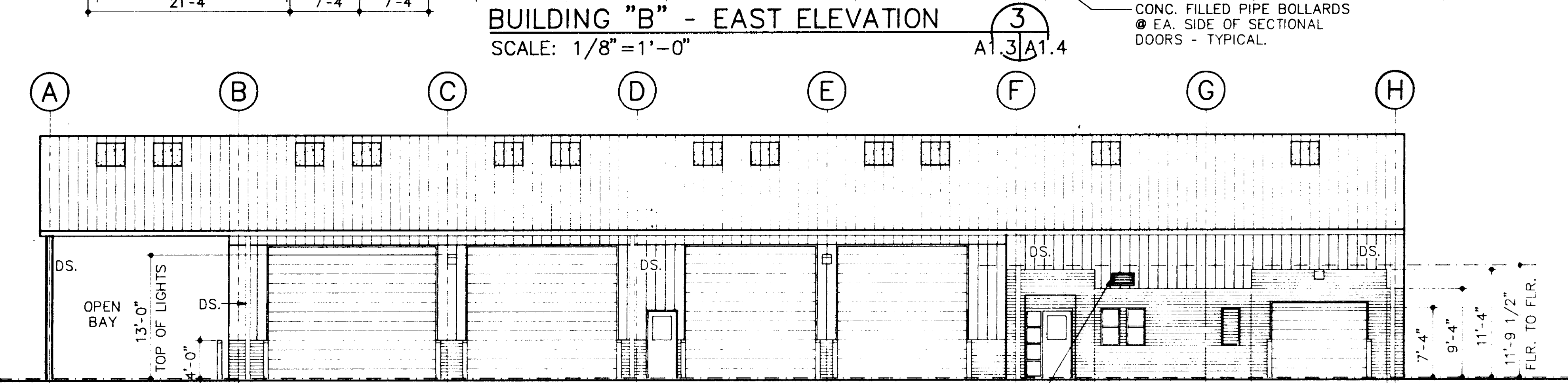

BUILDING "B" - WEST ELEVATION
SCALE: 1/8"=1'-0"
A1.3/A1.4

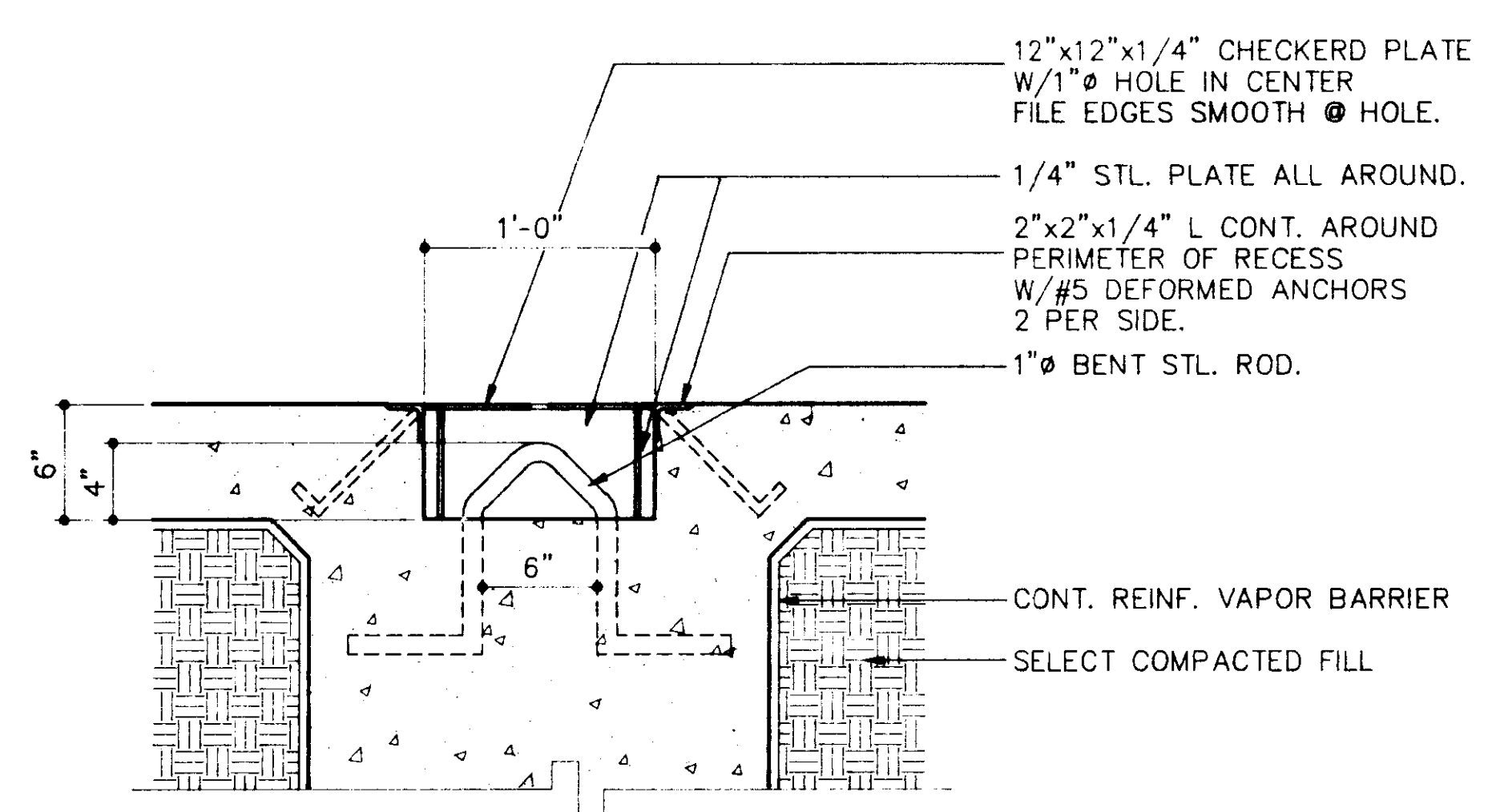

RECESSED TIE DOWN ANCHOR
SCALE: 1 1/2"=1'-0"
A1.3/A1.4

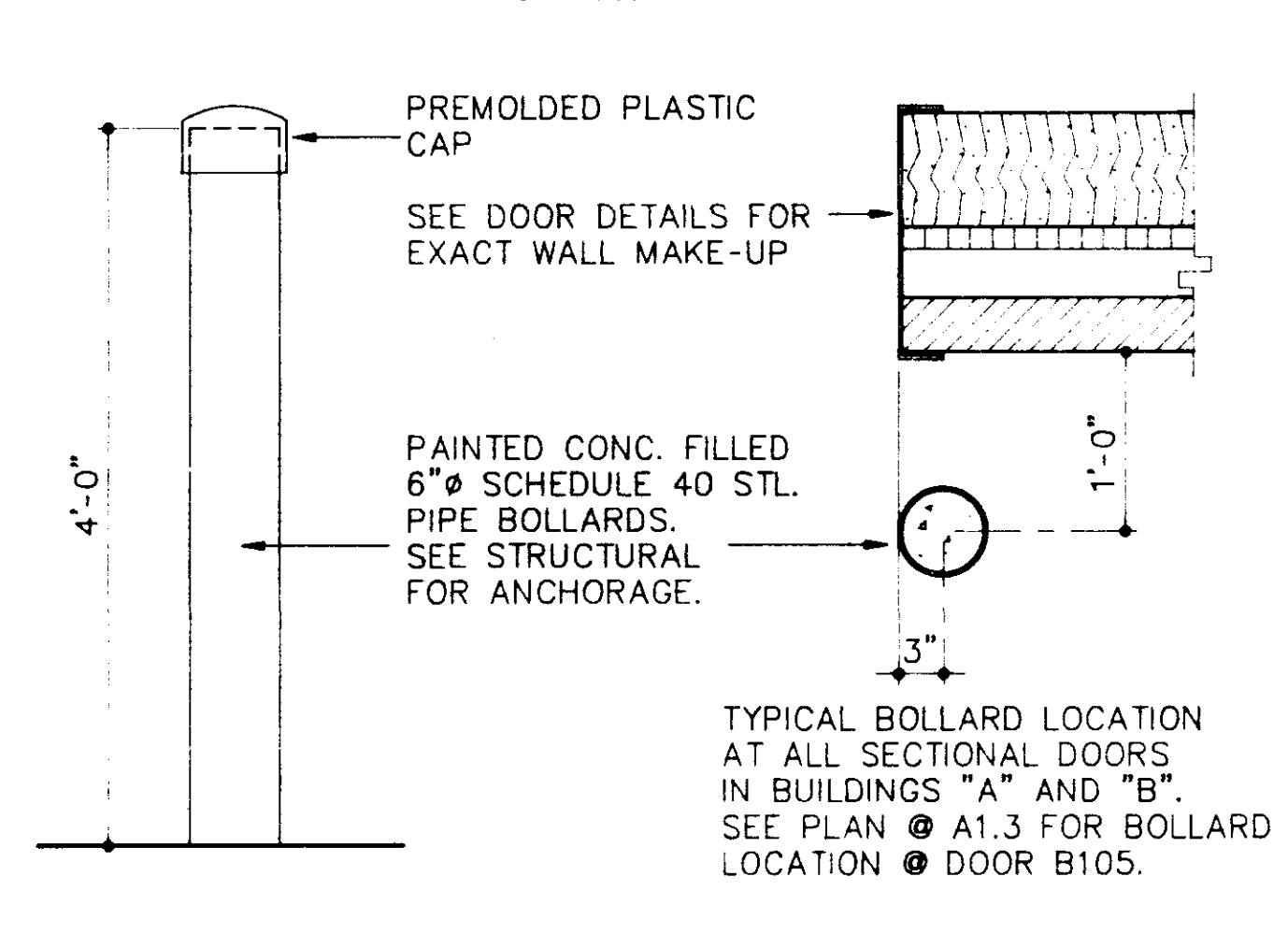

TYPICAL BOLLARD DETAILS
SCALE: 1"=1'-0"
A1.1, A1.3/A1.4

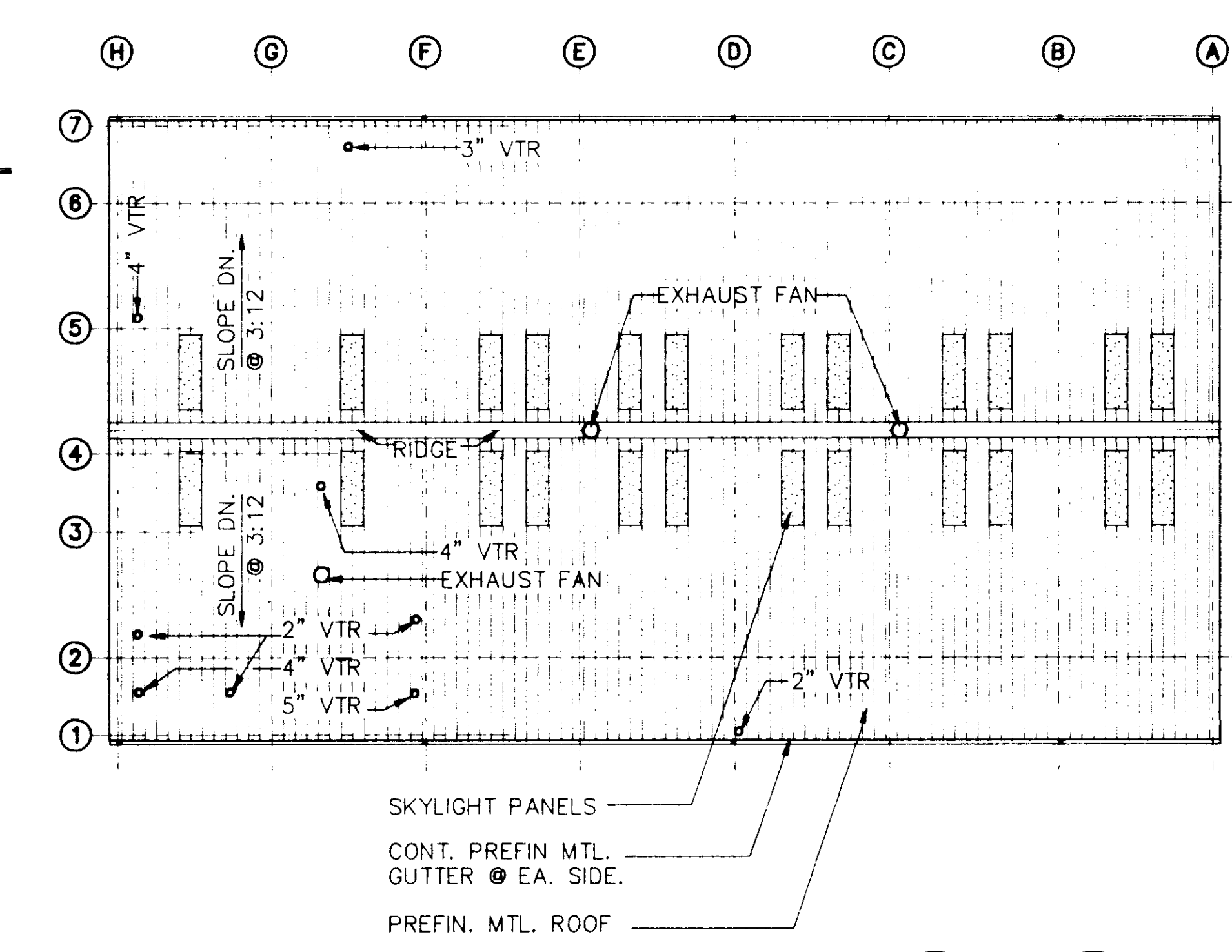

BUILDING "B" - ROOF PLAN
SCALE: 1/16"=1'-0"
A1.4 NORTH

INTERIOR FINISH SCHEDULE – BUILDING "B"

NOTE:
SEE A1.2 FOR COLOR
SCHEDULE AND KEY NOTES.

ROOM NO.	ROOM NAME	FLOOR			BASE			NORTH WALL			SOUTH WALL			EAST WALL			WEST WALL			WAINSCOT			CEILING				NOTES
		SUB STR.	FIN.	COL.	SUB STR.	FIN.	COL.	SUB STR.	FIN.	COL.	SUB STR.	FIN.	COL.	SUB STR.	FIN.	COL.	SUB STR.	FIN.	COL.	FIN.	COL.	HGT.	SUB STR.	FIN.	COL.	HGT.	
B101	CORRIDOR	CONC	VCT	1	CMU	RB	1	CMU	PT	1	CMU	PT	1	CMU	PT	1	CMU	PT	1				LAT	1	8'-0"	NOTE 4	
B102	TOILET	CONC	VCT	1	CMU	RB	1	CMU	PT	1	CMU	PT	1	CMU	PT	1	CMU	PT	1				LAT	1	8'-0"		
B103	PARTS STORAGE	CONC	S	-	CMU	-	-	CMU	PT	1	CMU	PT	1	CMU	PT	1	CMU	PT	1				EXP	1	EXP		
B104	BREAK ROOM	CONC	VCT	1	CMU	RB	1	CMU	PT	1	CMU	PT	1	CMU	PT	1	CMU	PT	1				LAT	1	8'-0"	NOTE 6	
B105	INVENTORY CONTROL	CONC	VCT	1	CMU	RB	1	CMU	PT	1	CMU	PT	1	CMU	PT	1	CMU	PT	1				LAT	1	8'-0"		
B106	CORRIDOR	CONC	VCT	1	CMU	RB	1	CMU	PT	1	CMU	PT	1	CMU	PT	1	CMU	PT	1				LAT	1	8'-0"	NOTE 4	
B107	SHOP OFFICE	CONC	VCT	1	CMU	RB	1	CMU	PT	1	CMU	PT	1	CMU	PT	1	CMU	PT	1				LAT	1	8'-0"		
B108	TOILET	CONC	SME	1	CMU	SME	1	CMU	EP	1	CMU	EP	1	CMU	EP	1	CMU	EP	1				LAT	2	8'-0"	NOTE 1	
B109	SMALL ENGINE REPAIR	CONC	S	-	CMU	RB	1	CMU	PT	1	CMU	PT	1	CMU	PT	1	CMU	PT	1				EXP	-	EXP	NOTE 2	
B110	WASTE OIL STORAGE	CONC	S	-	CONC	-	-	CMU	PT	1	CMU	PT	1	CMU	PT	1	CMU	PT	1				GWB	PT	1	STRU.	
B111	SERVICE SHOP	CONC	S	-	PLWD	-	-	CMU	PT	1	PLWD	PT	1	PLWD	PT	1	PLWD	PT	1				EXP	-	EXP	NOTE 3	
B201	STORAGE	CONC	S	-	PLWD	-	-	PLWD	PT	1	PLWD	PT	1	PLWD	PT	1	PLWD	PT	1				EXP	-	EXP		

DOOR SHEDULE
KEY NOTES
1. CENTER 5'-0" h DOOR
IN 7'-0" FRAME OPNG.

DOOR NO.	DOOR			MAT.	GLASS	LOUVER	MAT.	TYPE	FRAME			FIRE RATING LABEL	HARD WARE SET	NOTES
	SIZE		THICK						DETAILS					
	WIDTH	HGT.							HEAD	JAMB	SILL			
B101	3'-0"	7'-0"	1 3/4"	HM	3	-	HM	HM3	1/A5.1	6/A5.1	11,19/A5.1	-	1	
B102	3'-0"	7'-0"	1 3/4"	HM	3	-	HM	HM1	10/A5.2	SEE NOTE	19/A5.1	-	1	11,12,19/A5.2
B103	14'-0"	14'-0"	-	-	4	-	STL	STL1	5/A3.1 SIM	3,4/A5.2	20/A5.1	-	2	
B104	14'-0"	14'-0"	-	-	4	-	STL	STL1	5/A3.1 SIM	3,4/A5.2	20/A5.1	-	2	
B105	3'-0"	7'-0"	1 3/4"	HM	3	-	HM	HM1	10/A5.2	11,12/A5.2	19/A5.1	-	1	
B106	16'-0"	14'-0"	-	-	4	-	STL	STL1	5/A3.1 SIM	3,4/A5.2	20/A5.1	-	2	
B107	18'-0"	14'-0"	-	-	4	-	STL	STL1	5/A3.1 SIM	3,4/A5.2	20/A5.1	-	2	
B108	3'-0"	7'-0"	1 3/4"	HM	3	-	HM	HM1	10/A5.2	11,12/A5.2	19/A5.1	-	1	
B109	12'-0"	14'-0"	-	-	4	-	STL	STL1	5/A3.1 SIM	3,4/A5.2	20/A5.1	-	2	
B110	18'-0"	14'-0"	-	-	4	-	STL	STL1	5/A3.1 SIM	3,4/A5.2	20/A5.1	-	2	
B111	16'-0"	14'-0"	-	-	4	-	STL	STL1	5/A3.1 SIM	3,4/A5.2	20/A5.1	-	2	
B112	3'-0"	7'-0"	1 3/4"	HM	3	-	HM	HM1	10/A5.2	11,12/A5.2	19/A5.1	-	1	
B113	14'-0"	14'-0"	-	-	4	-	STL	STL1	5/A3.1 SIM	3,4/A5.2	20/A5.1	-	2	
B114	14'-0"	14'-0"	-	-	4	-	STL	STL1	5/A3.1 SIM	3,4,19/A5.2	20/A5.1	-	2	
B115	PR3'-0"	7'-0"	1 3/4"	HM	5	FULL	HM	HM1	2/A5.1	7,12/A5.1	18/A5.2	-	13	
B116	10'-0"	7'-10"	-	-	4	-	STL	STL2	9/A5.2	1,2/A5.2	20/A5.1	-	2	
B117							HM	HM4	5/A5.1	10/A5.1	15/A5.1	20 MIN.	-	
B118	PR3'-0"	7'-0"	1 3/4"	HM	3	-	HM	HM1	3/A5.1	8/A5.1	16/A5.1	20 MIN.	12	
B119	3'-0"	7'-0"	1 3/4"	HM	2	-	HM	HM1	3/A5.1	8/A5.1		20 MIN.	3	
B120	3'-0"	7'-0"	1 3/4"	HM	3	-	HM	HM1	3/A5.1	8/A5.1		20 MIN.	3	
B121	3'-0"	7'-0"	1 3/4"	HM	1	-	HM	HM1	3/A5.1	8/A5.1		-	5	
B122	3'-0"	7'-0"	1 3/4"	HM	1	-	HM	HM1	3/A5.1	8/A5.1	16/A5.1	20 MIN.	10	
B123	3'-0"	7'-0"	1 3/4"	HM	3	-	HM	HM1	3/A5.1	13/A5.1 SIM		-	7	
B124	3'-0"	7'-0"	1 3/4"	HM	3	-	HM	HM5	6/A5.2	13/A5.2	SEE NOTE	20 MIN.	11	16/A5.1 8/A5.2
B125							HM	HM8	14/A5.2	15/A5.2	17/A5.2	-	-	
B126							HM	HM7	5/A5.1	10/A5.1	15/A5.1	-	-	
B127							HM	HM6	14/A5.2	15/A5.2	16/A5.2	-	-	
B128	3'-0"	7'-0"	1 3/4"	HM	1	-	HM	HM1	3/A5.1	8/A5.1	17/A5.1	-	4	
B129	2'-6"	5'-0"	1 3/4"	HM	1	-	HM	HM1	4/A5.1	9,14/A5.1		-	6	NOTE 1

- ① 1/4" TINTED POLYCARBONATE
- ② 1/4" TEMPERED GLASS
- ③ 1/4" TEMPERED GLASS SLIDING DOORS
- ④ 1/4" WIRE GLASS

GLAZING TYPES

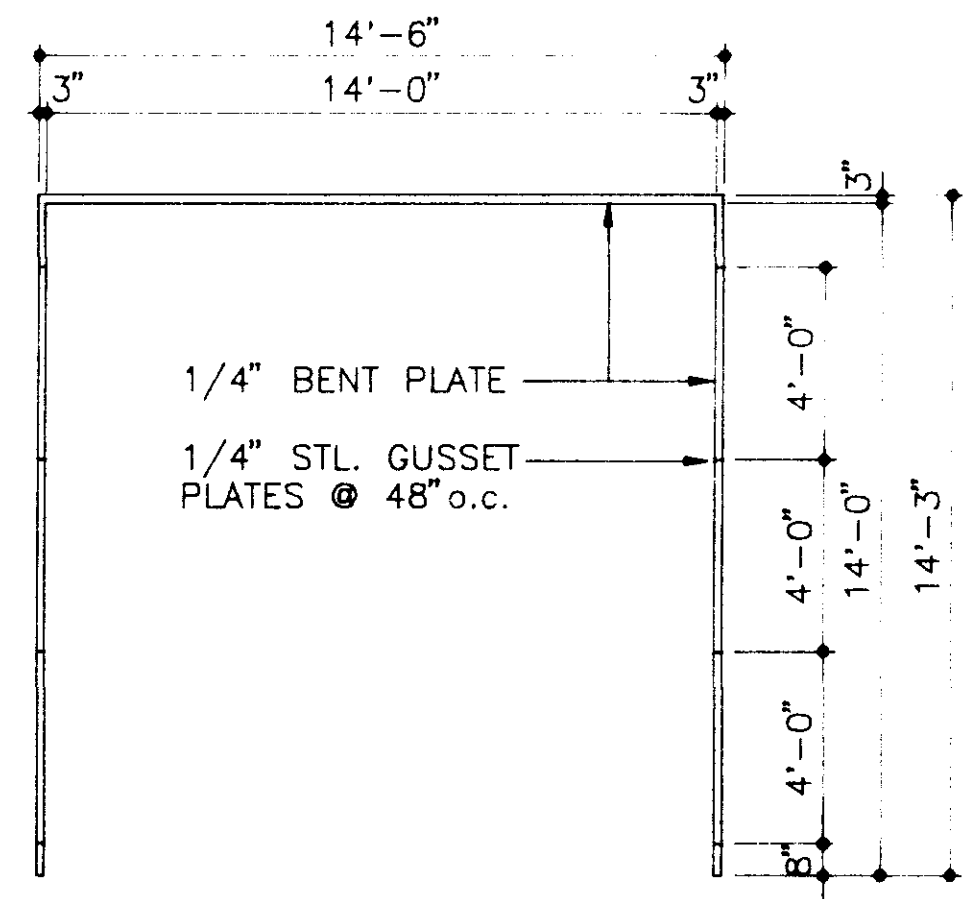

STL 1
STEEL FRAME TYPES

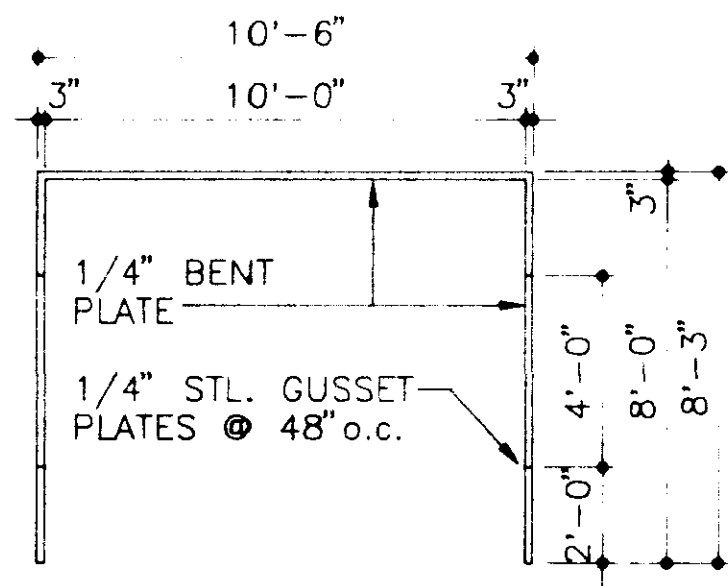

STL 2

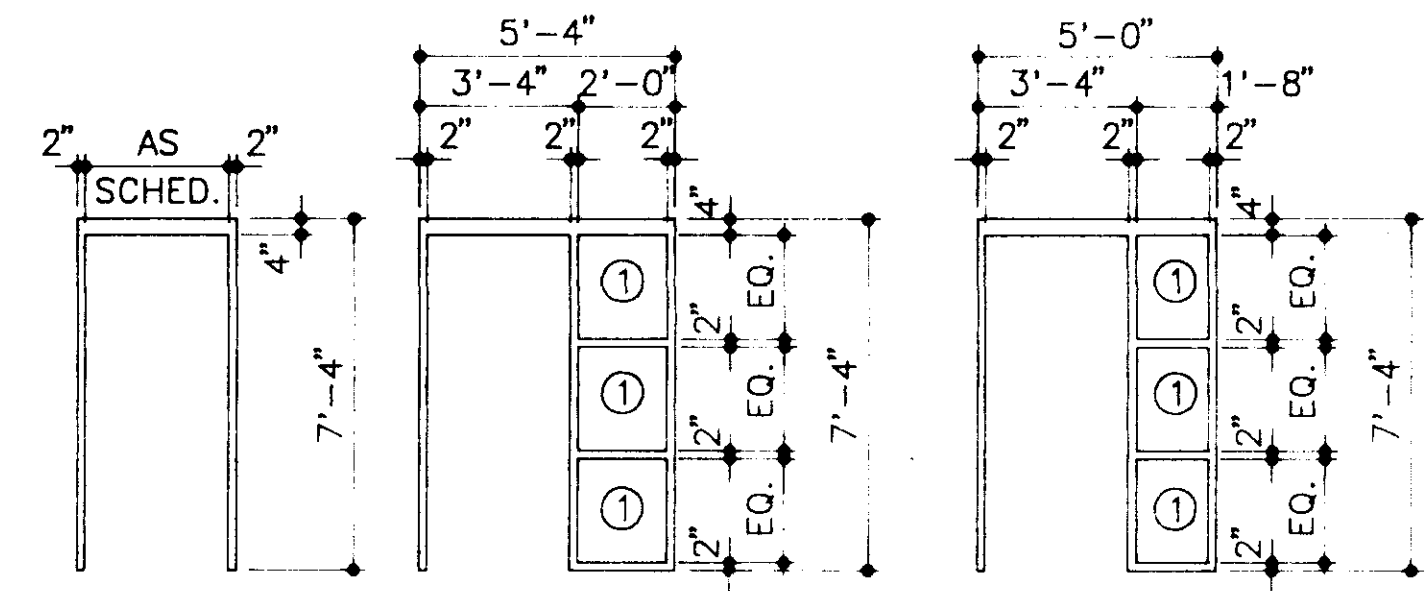

HM 1
HOLLOW METAL FRAME TYPES

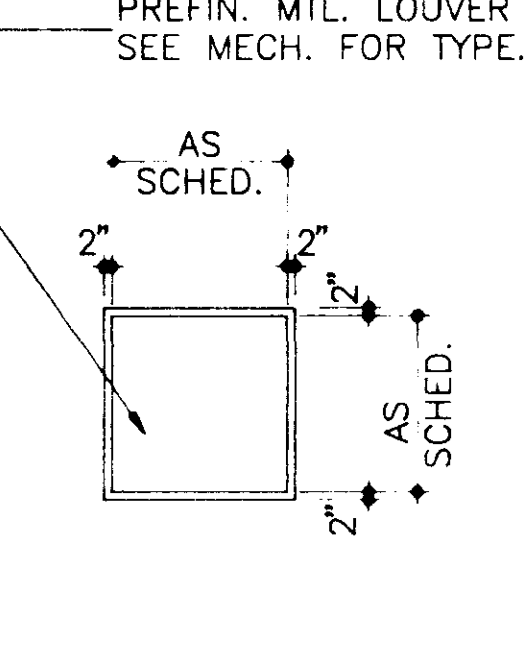
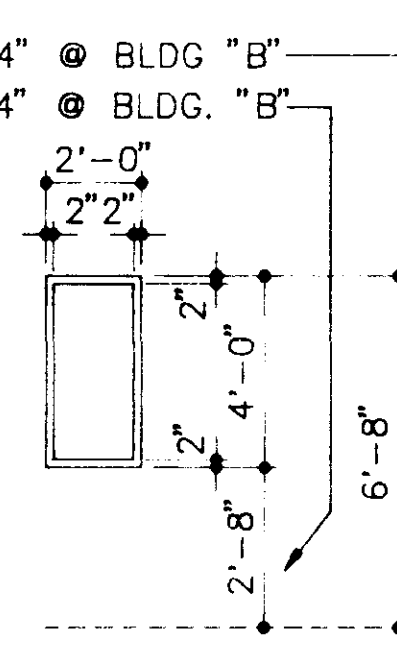
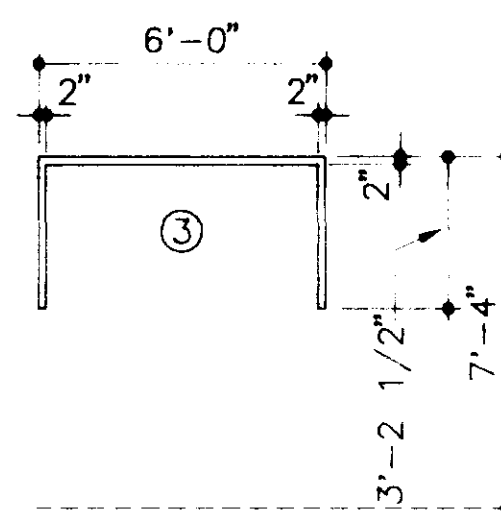
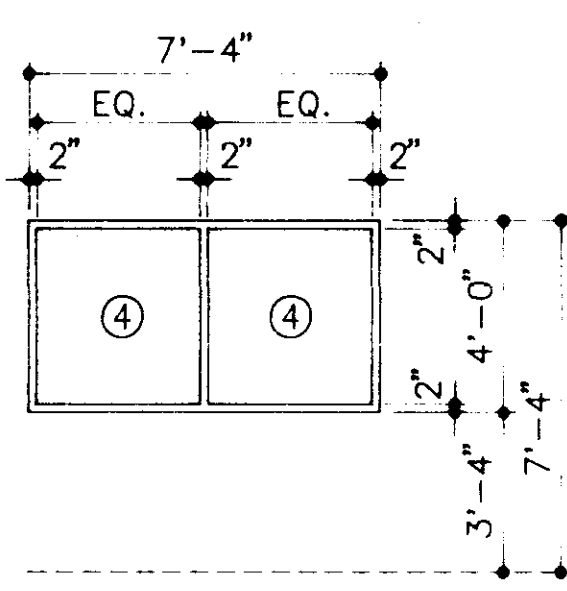
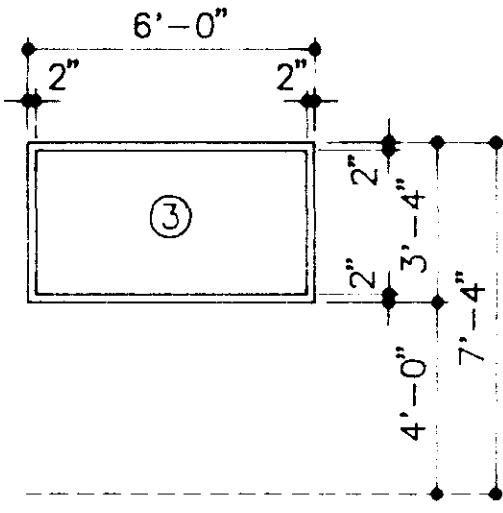
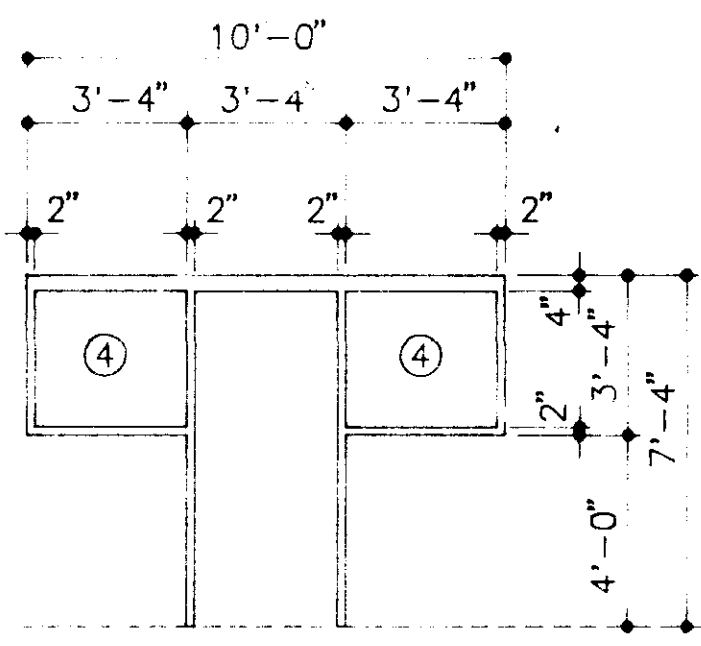
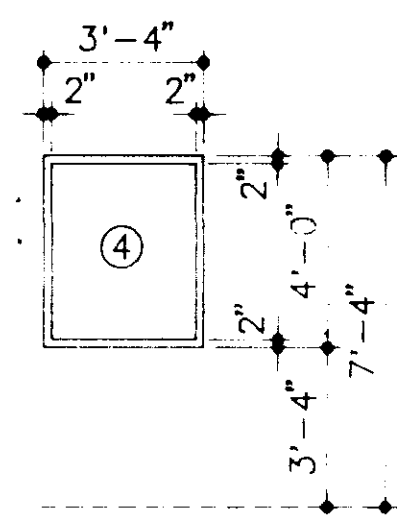
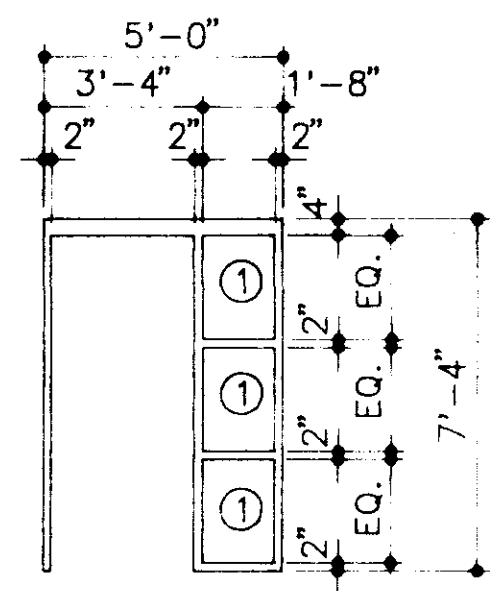

J & H, LTD ■ 745
NORTH STATE ST
JACKSON ■ MS
3 9 2 0 2 3 0 7 0
(6 0 1) 9 4 8 - 4 6 0 1

Revisions 1 2 3 4
These drawings are the property of the architect and are not to be used on other projects or extensions except by agreement in writing with the architect

Project Architect
BAGLEY
Commission Number
92-103A
Date
4-15-93
Drawn by
LEWIS
Checked by
HARRIS

CITY OF RIDGELAND
PUBLIC WORKS DEPARTMENT
MAINTENANCE COMPLEX
RIDGELAND, MISSISSIPPI

Project Seal

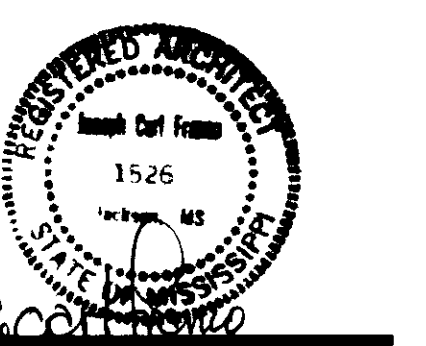

Sheet Number 13 of 46

A1.5
ARCHITECTS PLANNERS INTERIORS

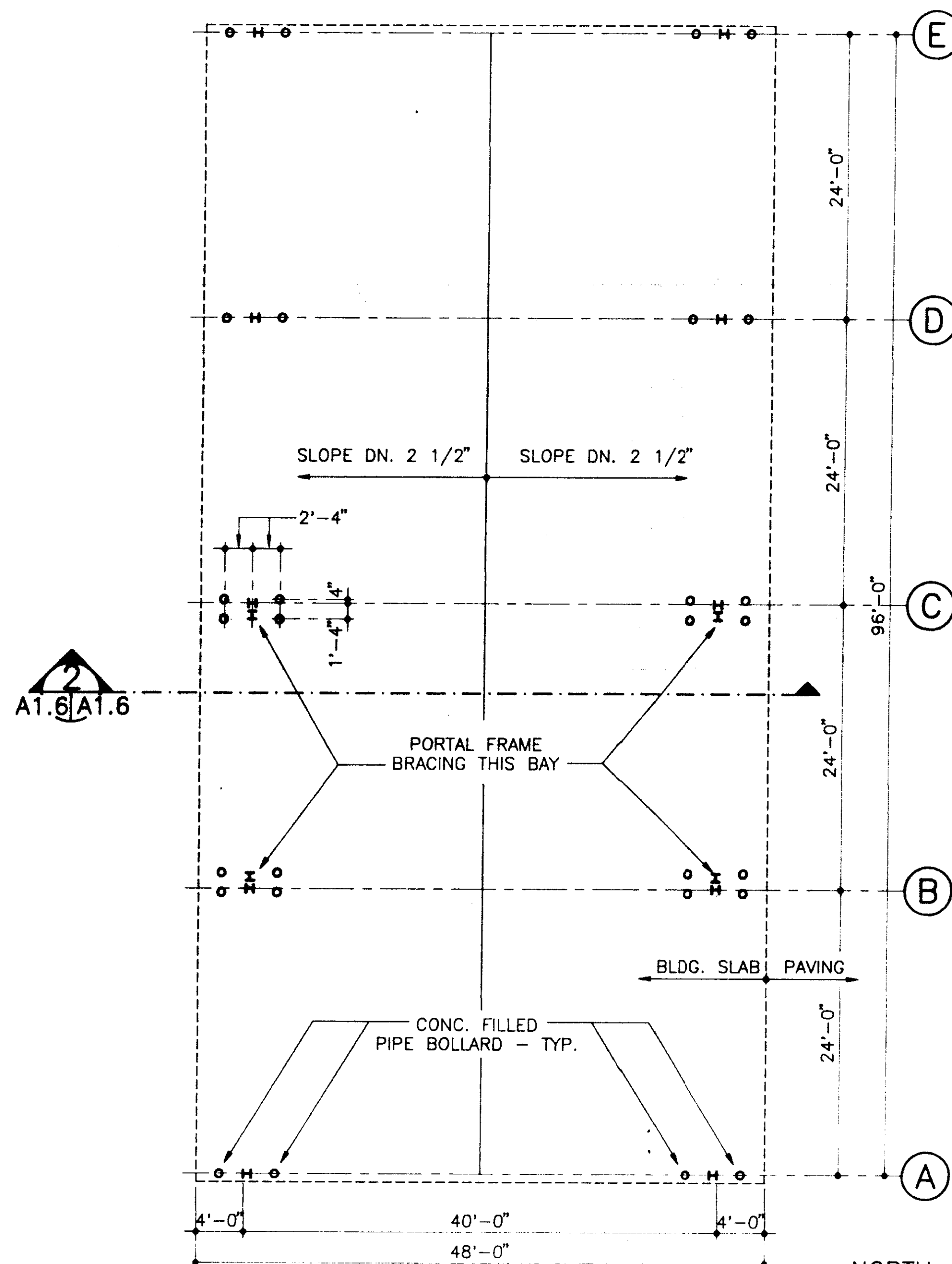

ALTERNATE #1
BUILDING "C" - FLOOR PLAN (1)
 SCALE: 1/8" = 1'-0"

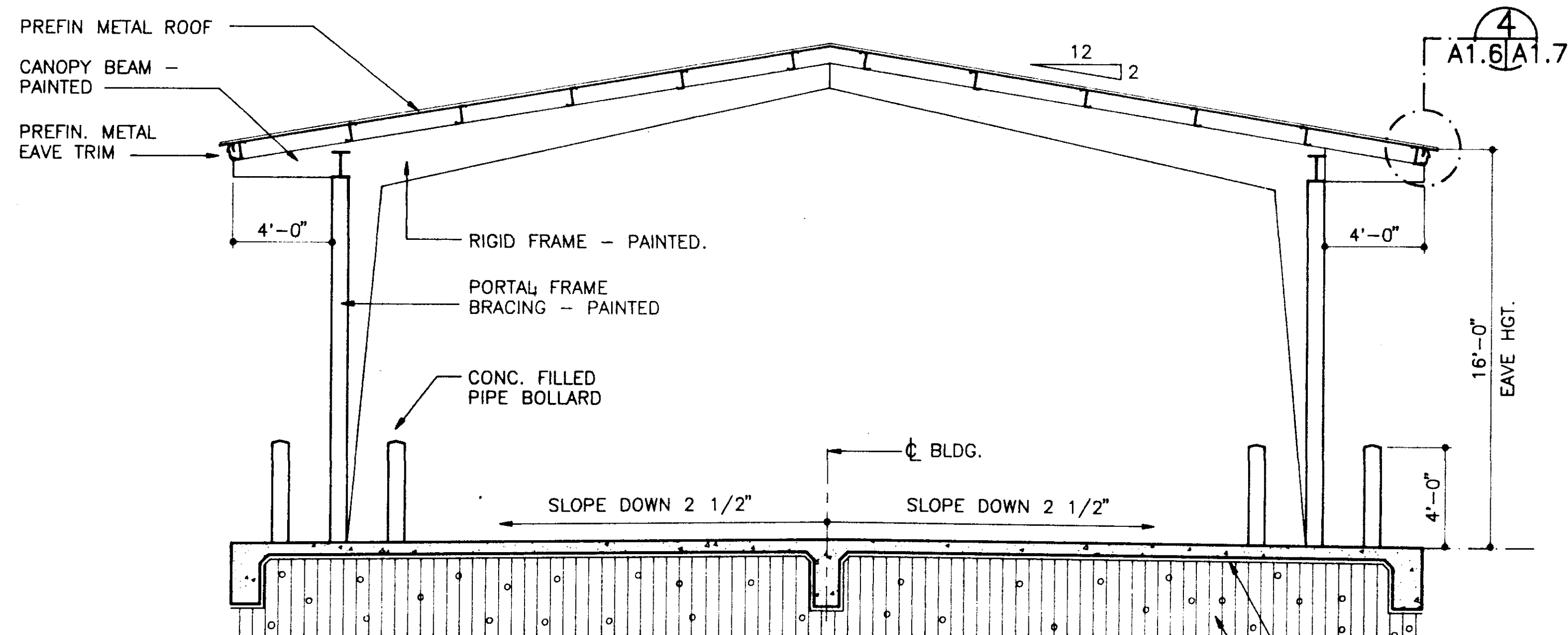

ALTERNATE #1
BUILDING "C" - BUILDING SECTION (2)
 SCALE: 1/4" = 1'-0"

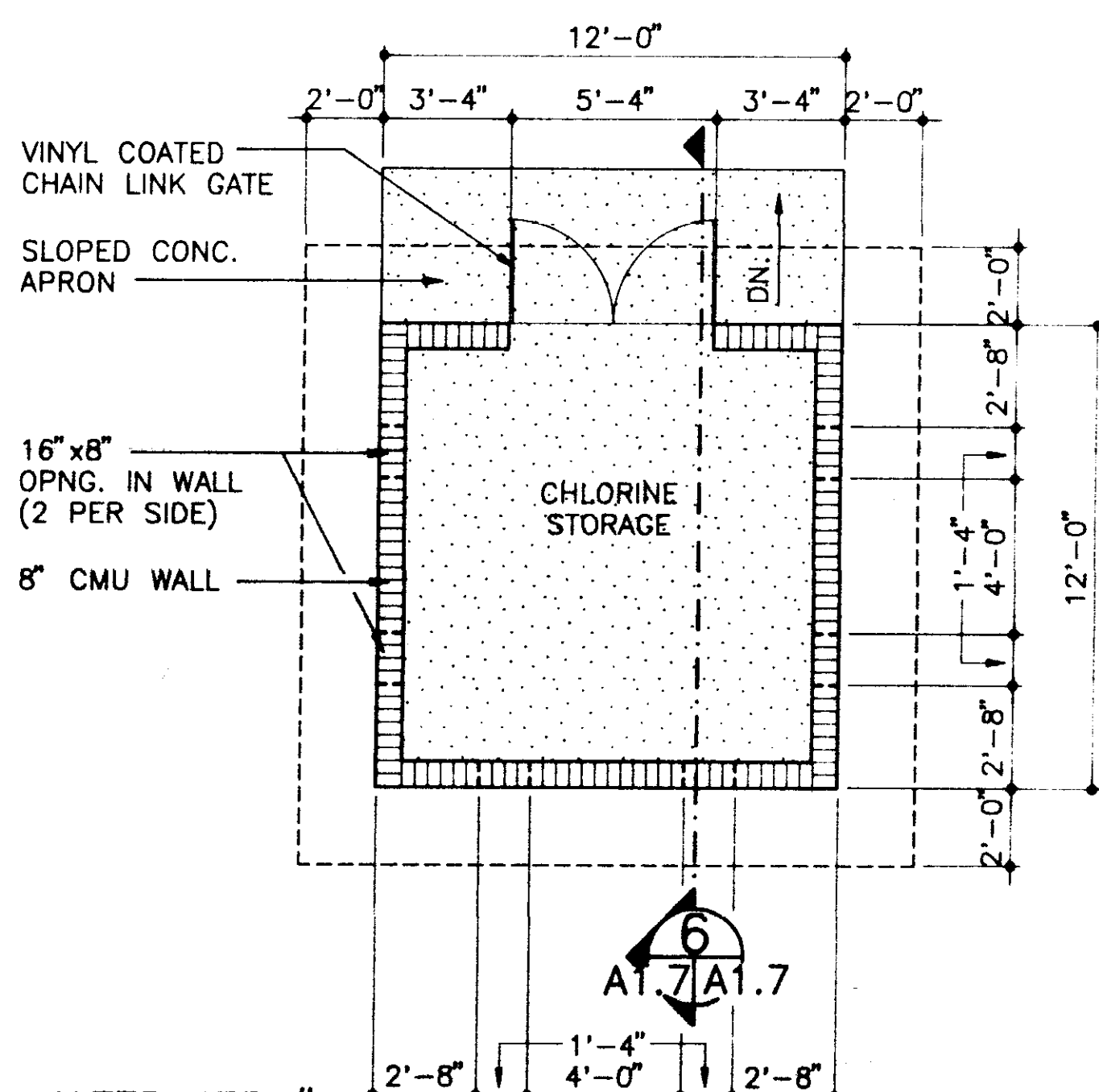

ALTERNATE #3
BUILDING "E" - FLOOR PLAN (3)
 SCALE: 1/4" = 1'-0"

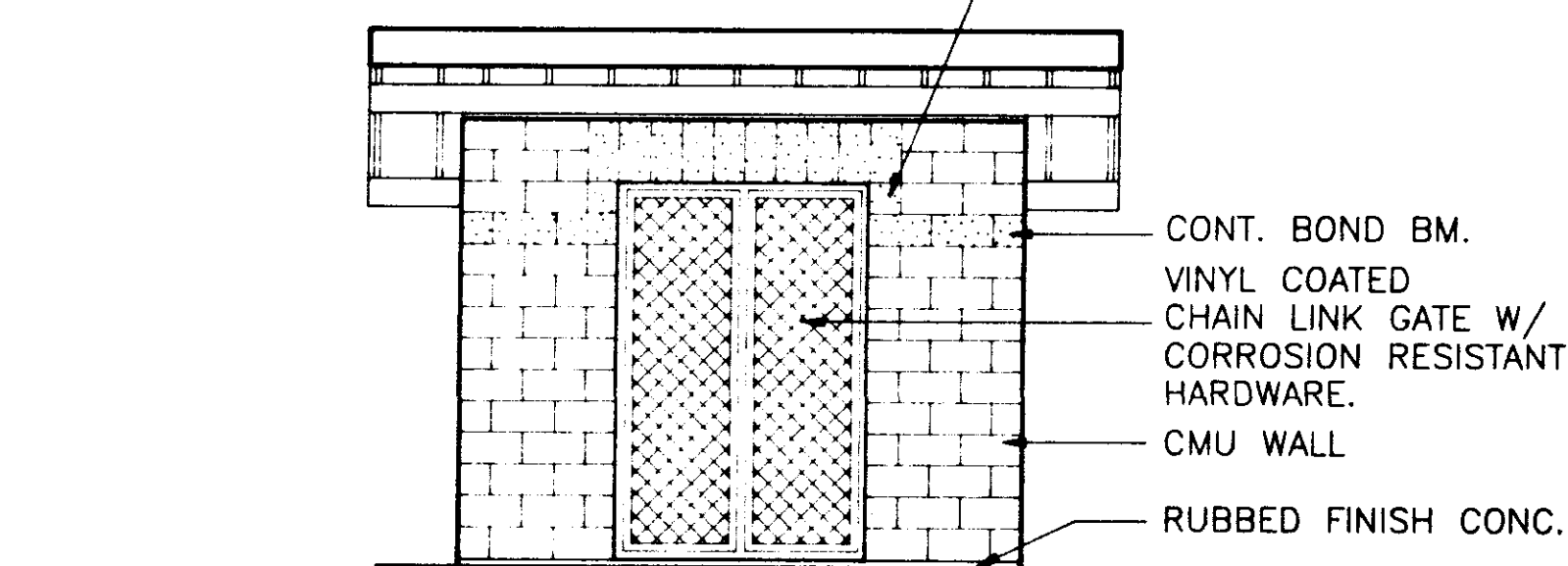

ALTERNATE #3
BUILDING "E" - NORTH ELEVATION (4)
 SCALE: 1/4" = 1'-0"

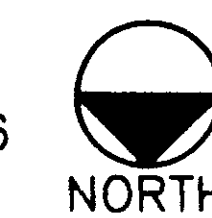

PREFIN. METAL ROOF ON 15# FELT ON 1/2" EXT. PLYWD. ON 2x8's @ 16" o.c.
 CONT. BOND BM.
 PREFIN. MTL. EAVE FASCIA W/RETAINER
 CMU WALL
 16"x8" OPNG. THRU WALL (TWO PER SIDE)

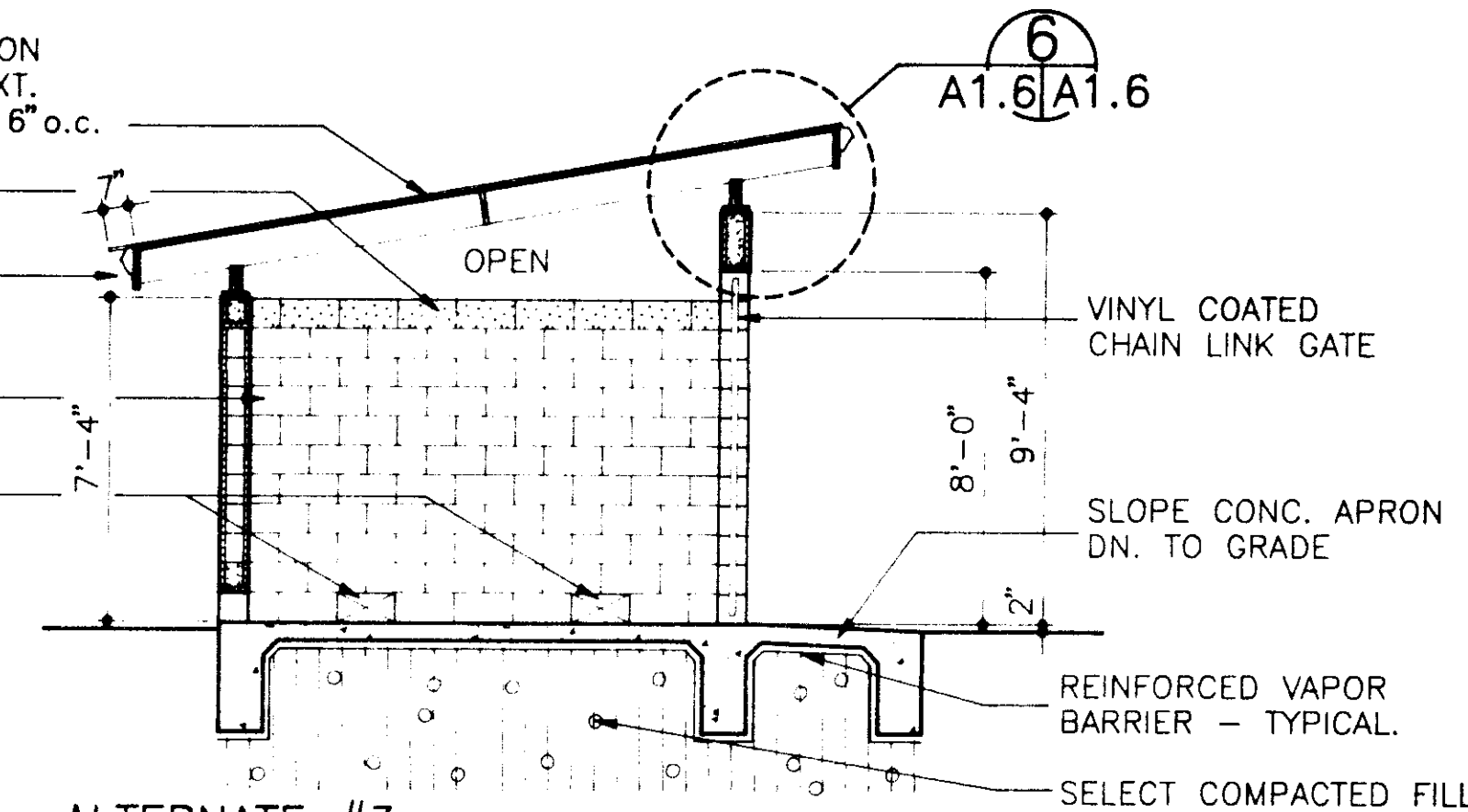

ALTERNATE #3
BUILDING "E" - SECTION (5)
 SCALE: 1/4" = 1'-0"

CORROSION RESISTANT HURRICANE TIE @ EA. JOIST. (BOTH ENDS)
 PREFIN. MTL. ROOF ON 15# FELT ON 1/2" EXT. PLYWD. W/ PLY CLIPS @ 16" o.c.
 TRTD. 2x8's @ 16" o.c.
 TRTD. 2x8'S W/2x4 NAILER CANTILEVER 2x8'S & NAILER TO SUPPORT ROOF JOISTS @ EAST & WEST OVERHANG.
 TRTD. 2x4 BLOCKING
 TRTD. 2x8 NAILER W/RECESSED ANCHOR BOLTS @ 24" o.c.
 16" LINTEL BM. OVER OPNG.
 PROVIDE STL. REINF. TIE BACK TO CONT. BOND BM. @ 7'-4"

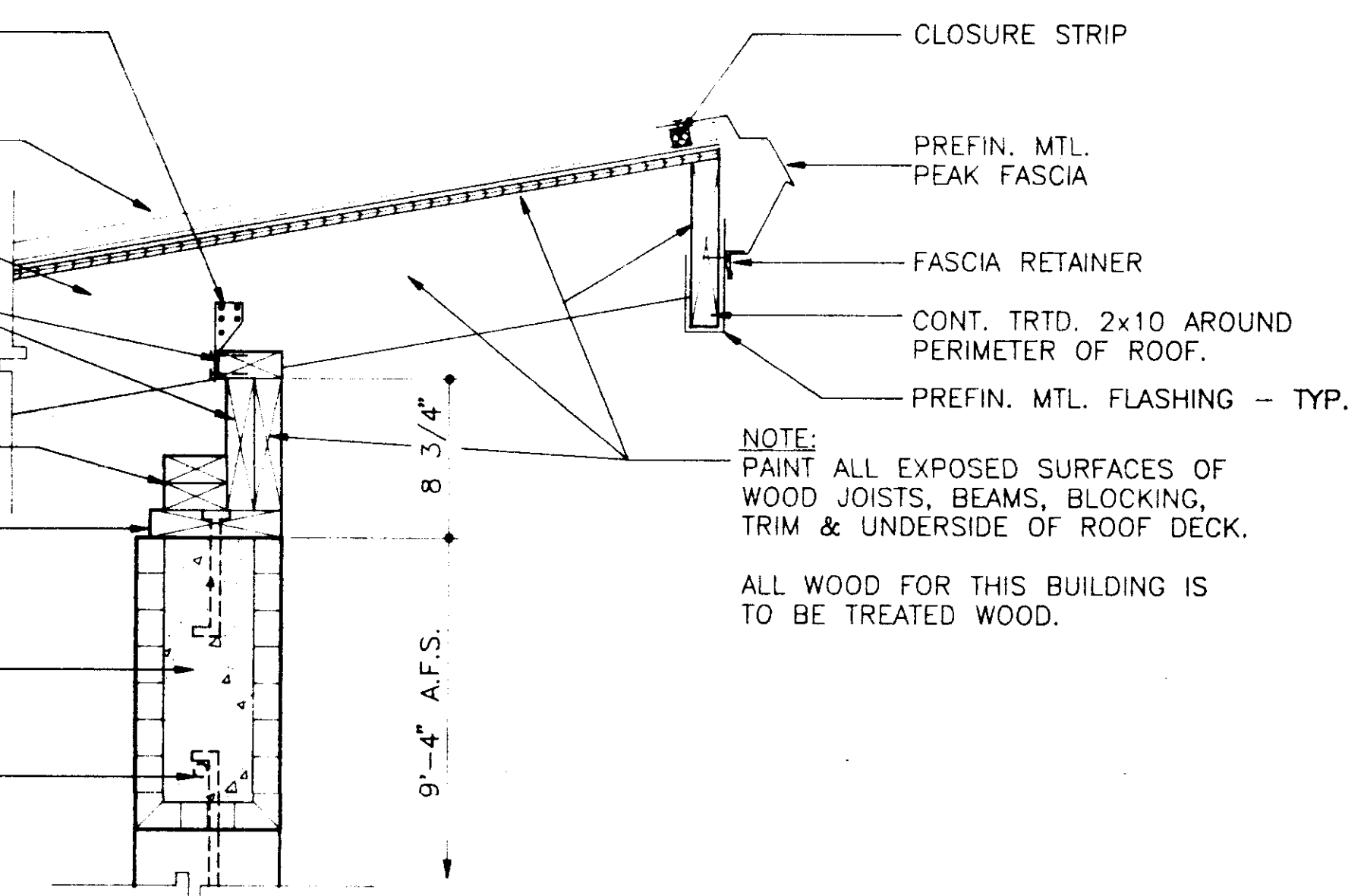

ALTERNATE #3
EAVE DETAIL (6)
 SCALE: 1/4" = 1'-0"

Revisions
 1
 2
 3
 4

These drawings are the property of the architect and are not to be used on other projects or extensions except by agreement in writing with the architect.

Project Architect
BAGLEY
 Commission Number
 92-103A
 Date
 4-15-93
 Drawn by
LEWIS
 Checked by
HARRIS

Project
CITY OF RIDGELAND
PUBLIC WORKS DEPARTMENT
MAINTENANCE COMPLEX
 RIDGELAND, MISSISSIPPI

Seal

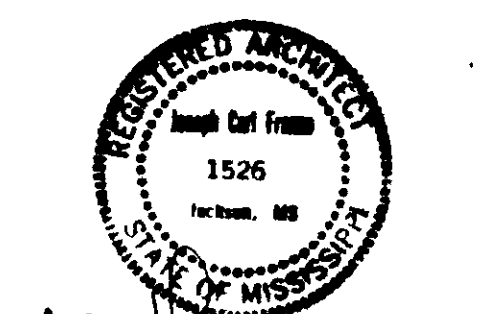

Sheet Number 14 of 46

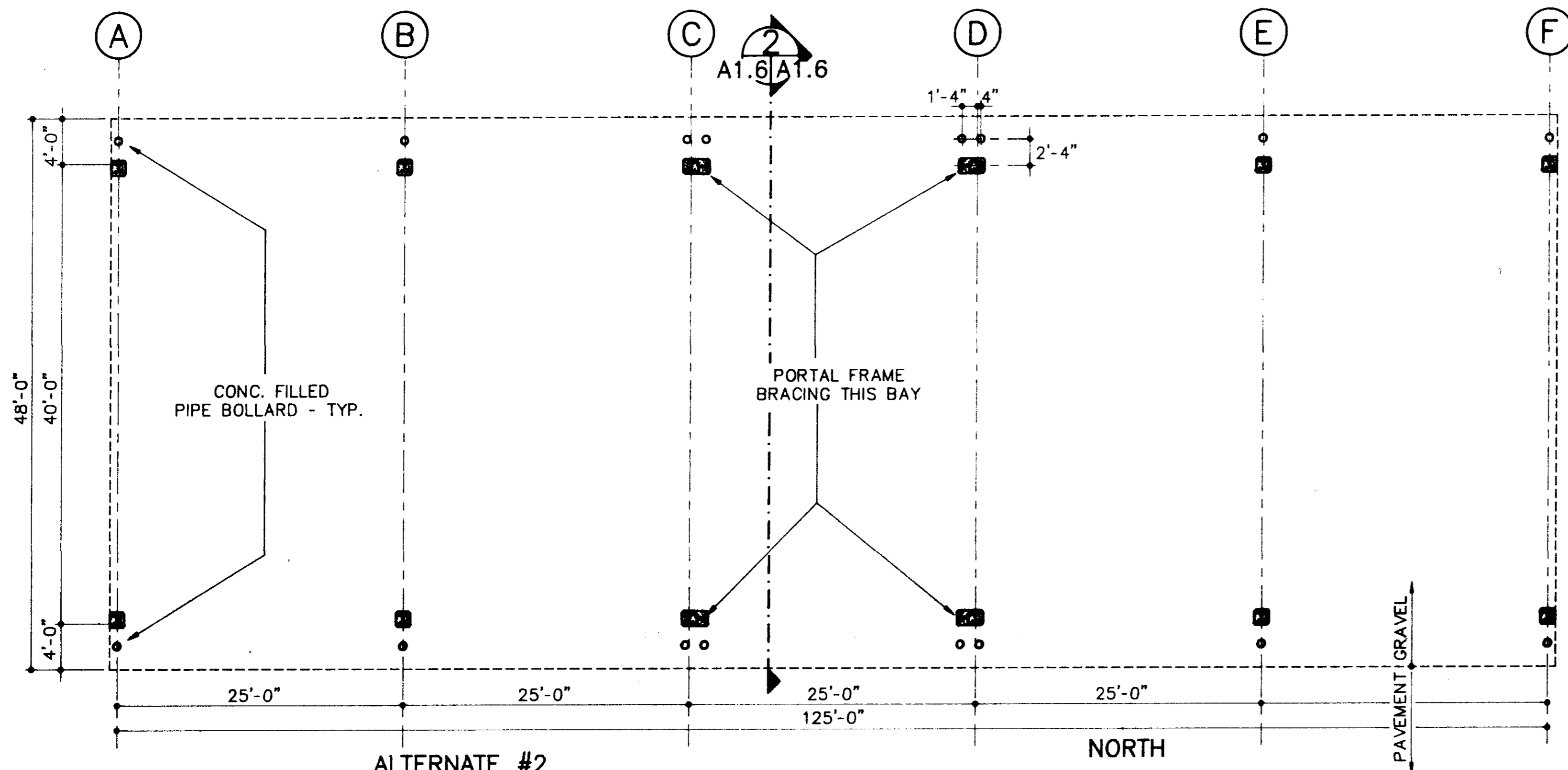

ALTERNATE #2
BUILDING "D" - DRY BULK STORAGE
 SCALE: 1/8" = 1'-0"

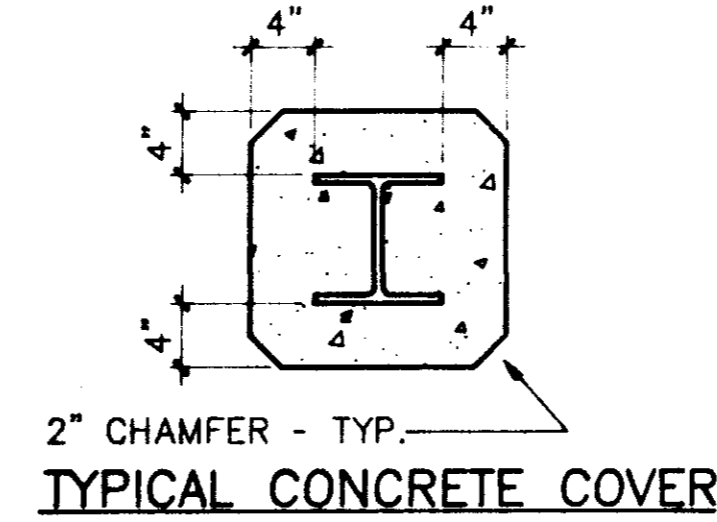

2" CHAMFER - TYP.
TYPICAL CONCRETE COVER

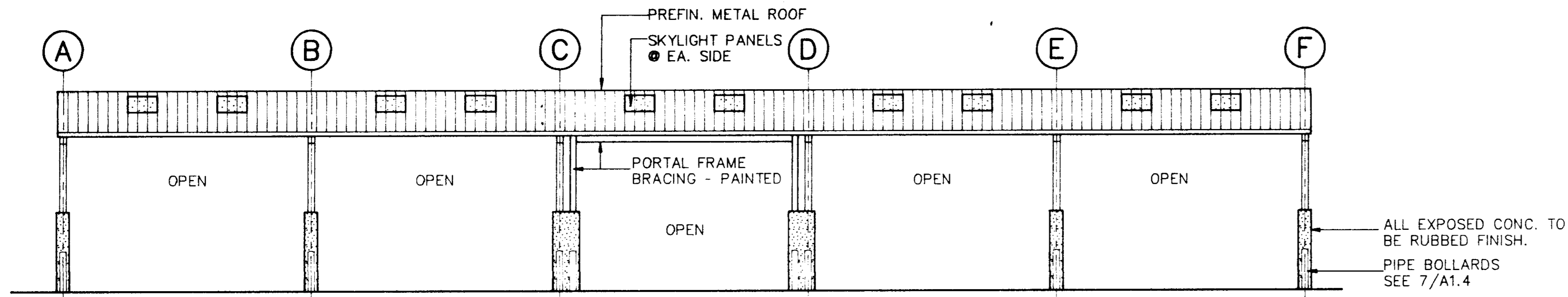

ALTERNATE #2
BUILDING "D" - NORTH ELEVATION
 SCALE: 1/8" = 1'-0"

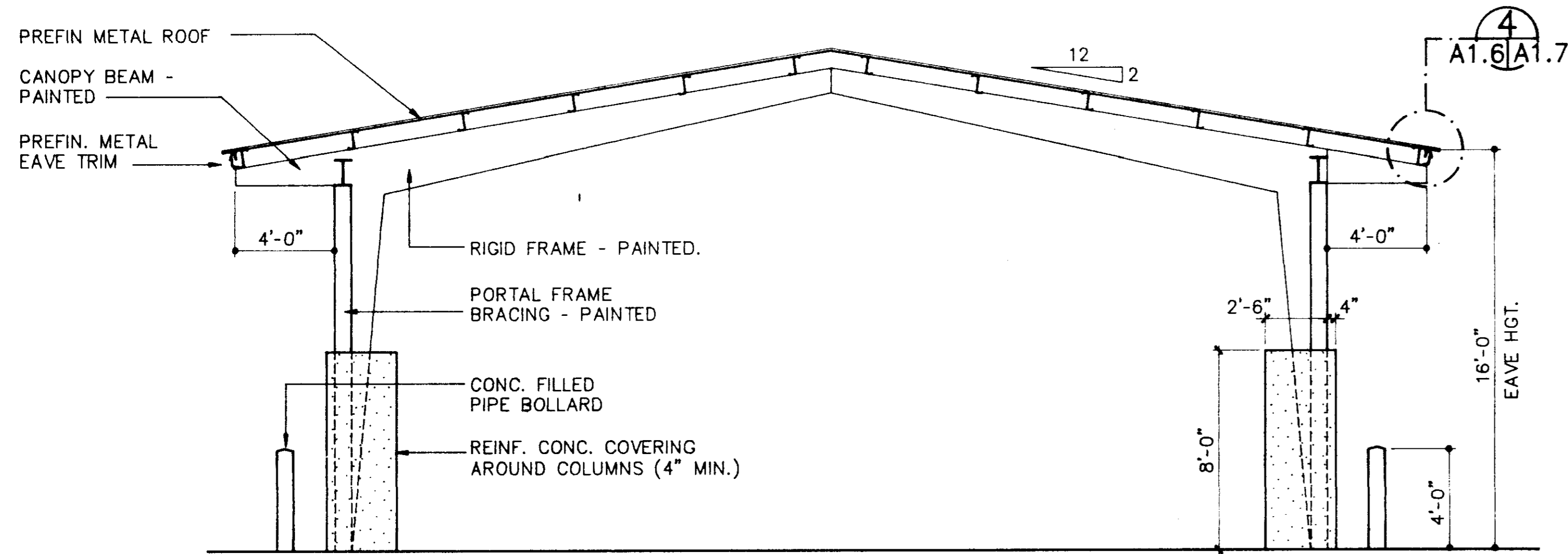

ALTERNATE #2
BUILDING "D" - BUILDING SECTION
 SCALE: 1/4" = 1'-0"

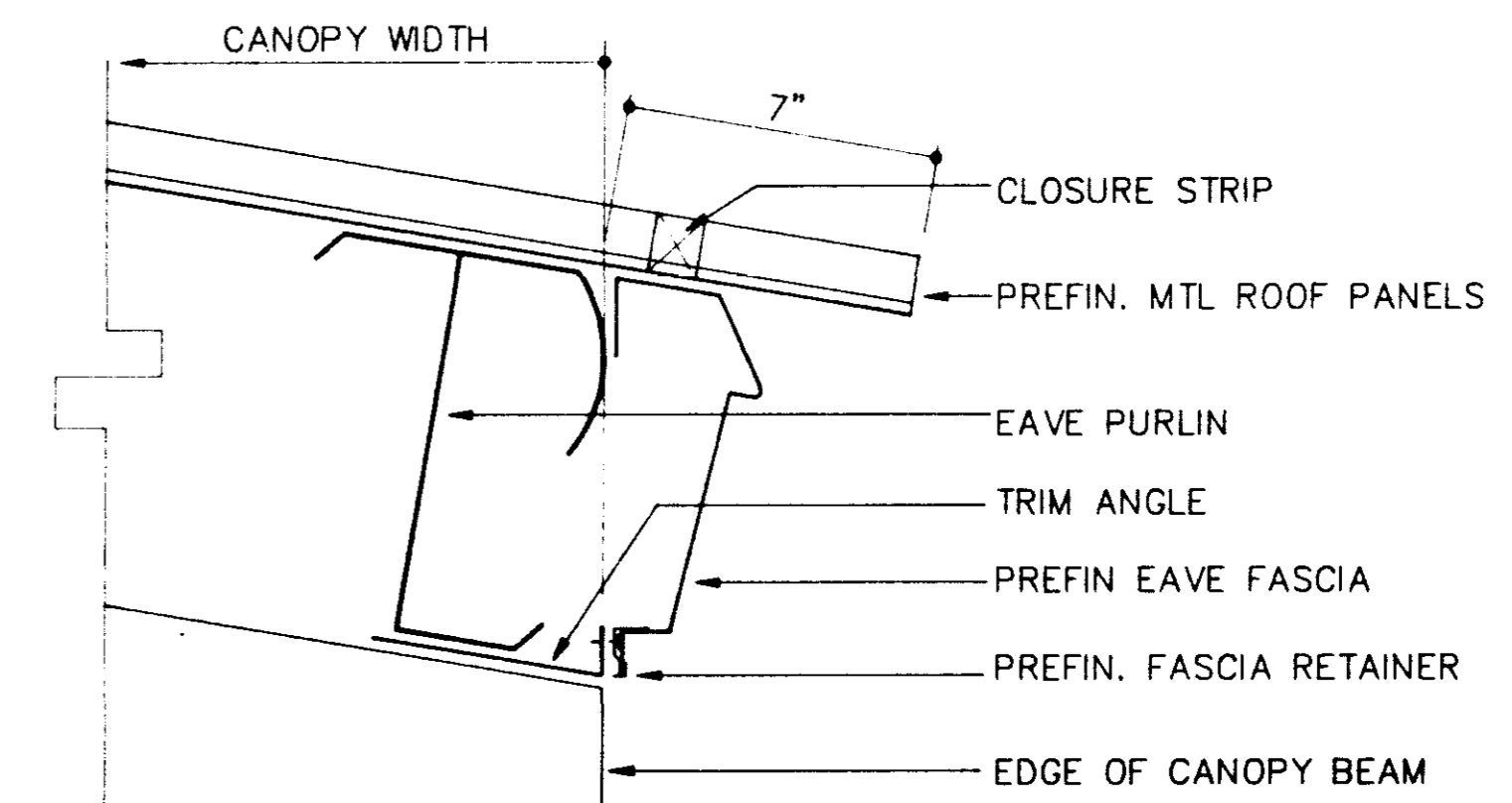

ALTERNATES #2 & 3
EAVE DETAIL
 SCALE: 3" = 1'-0"

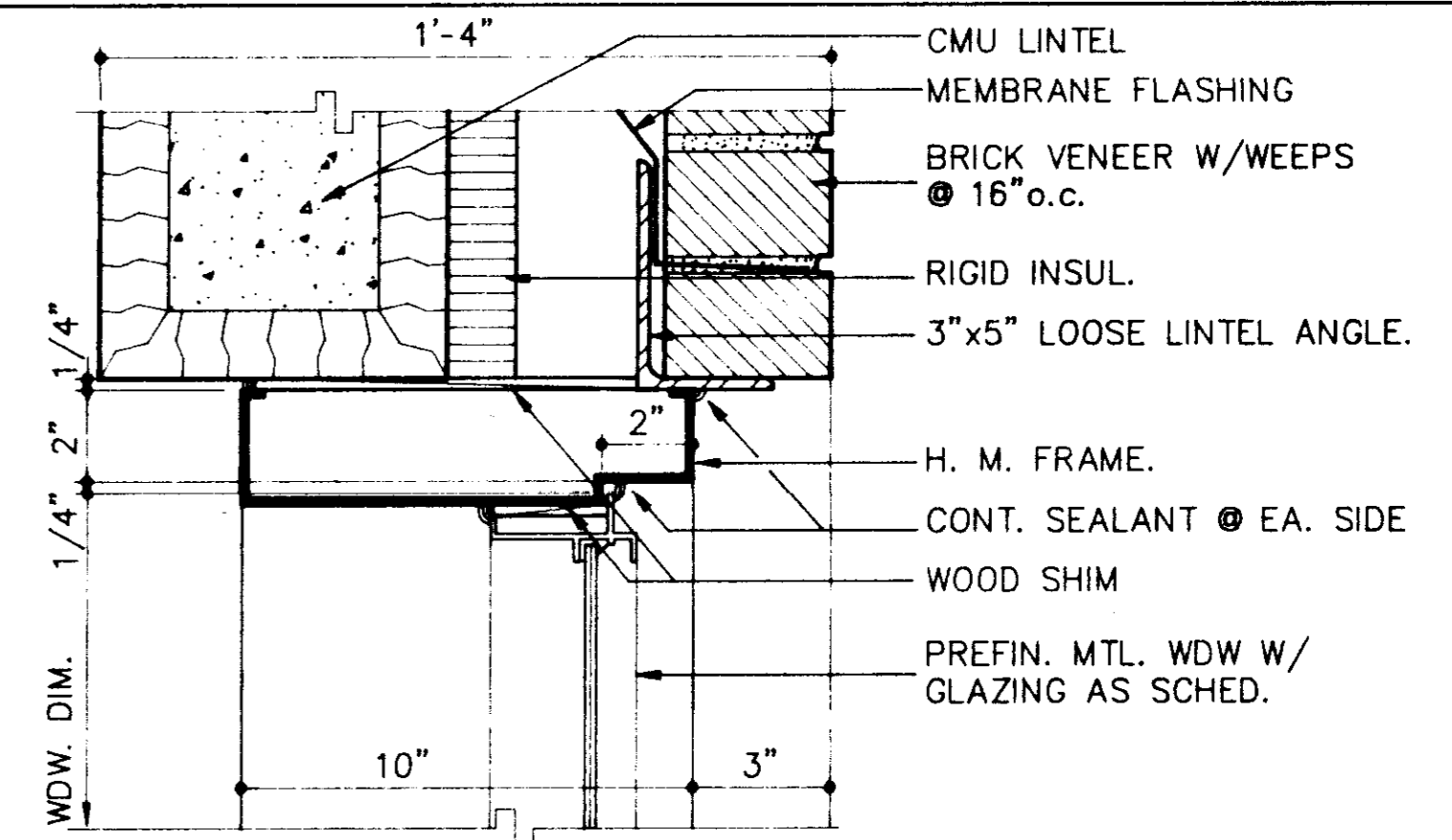

HEAD DETAIL
 SCALE: 3" = 1'-0"

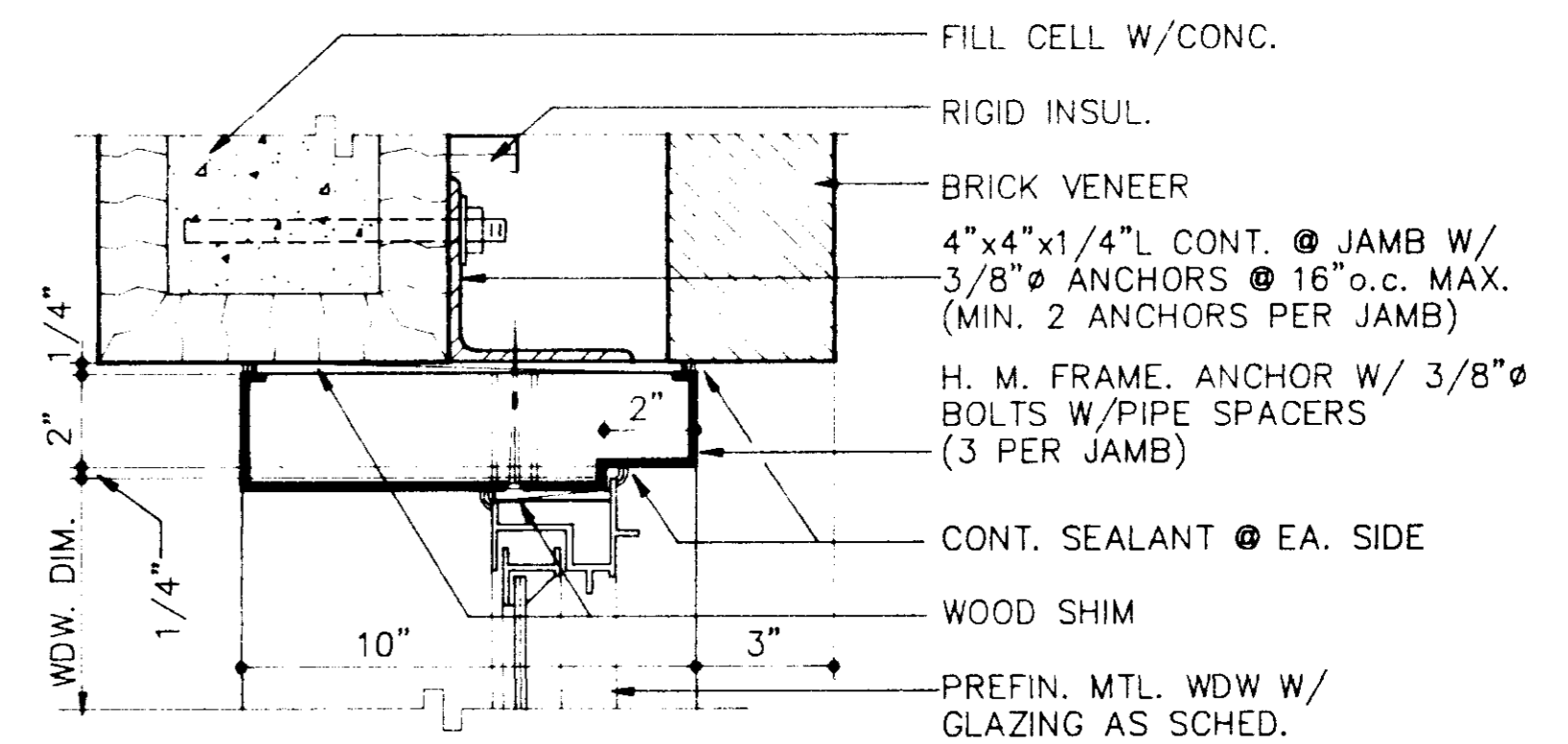

JAMB DETAIL
 SCALE: 3" = 1'-0"

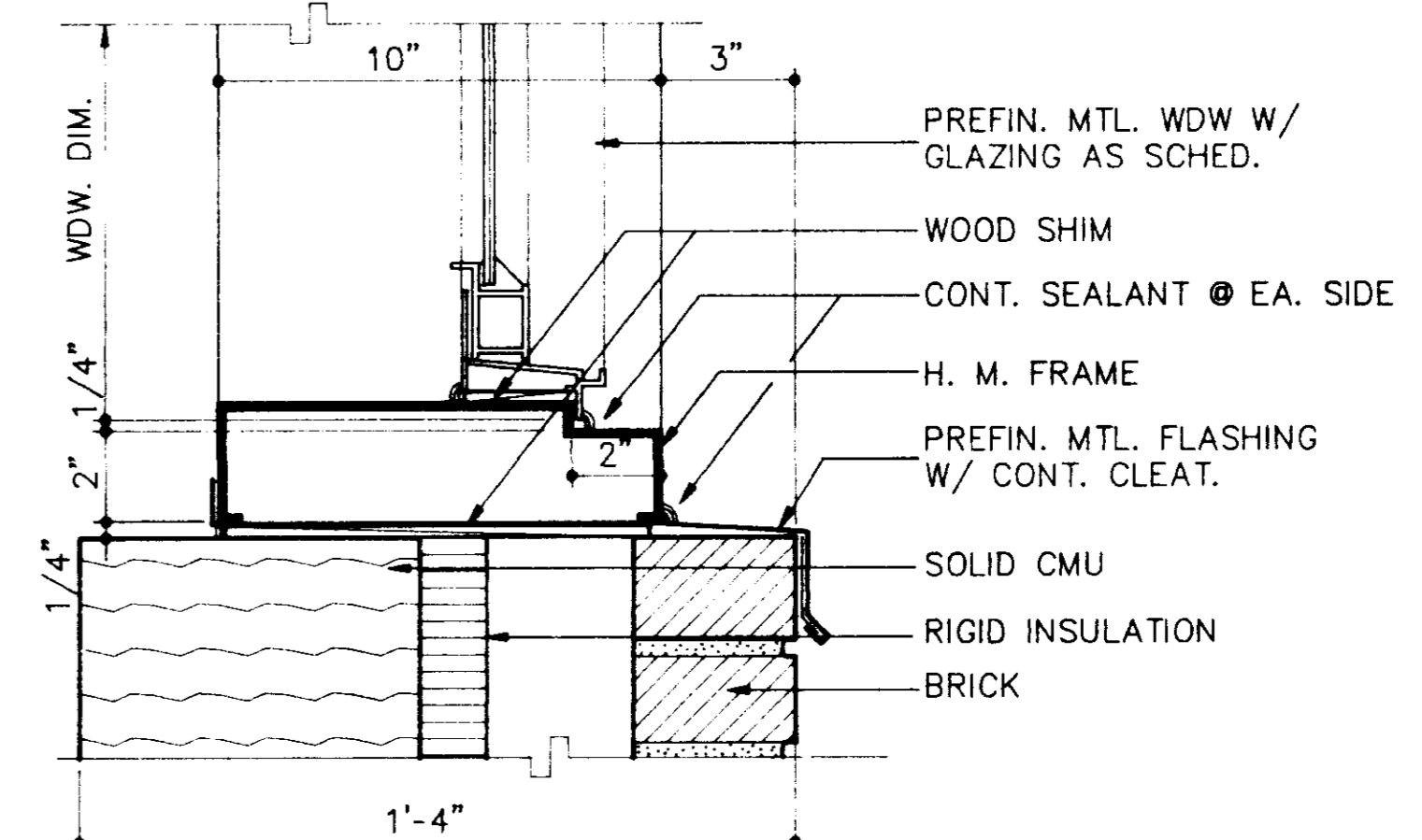

SILL DETAIL
 SCALE: 3" = 1'-0"

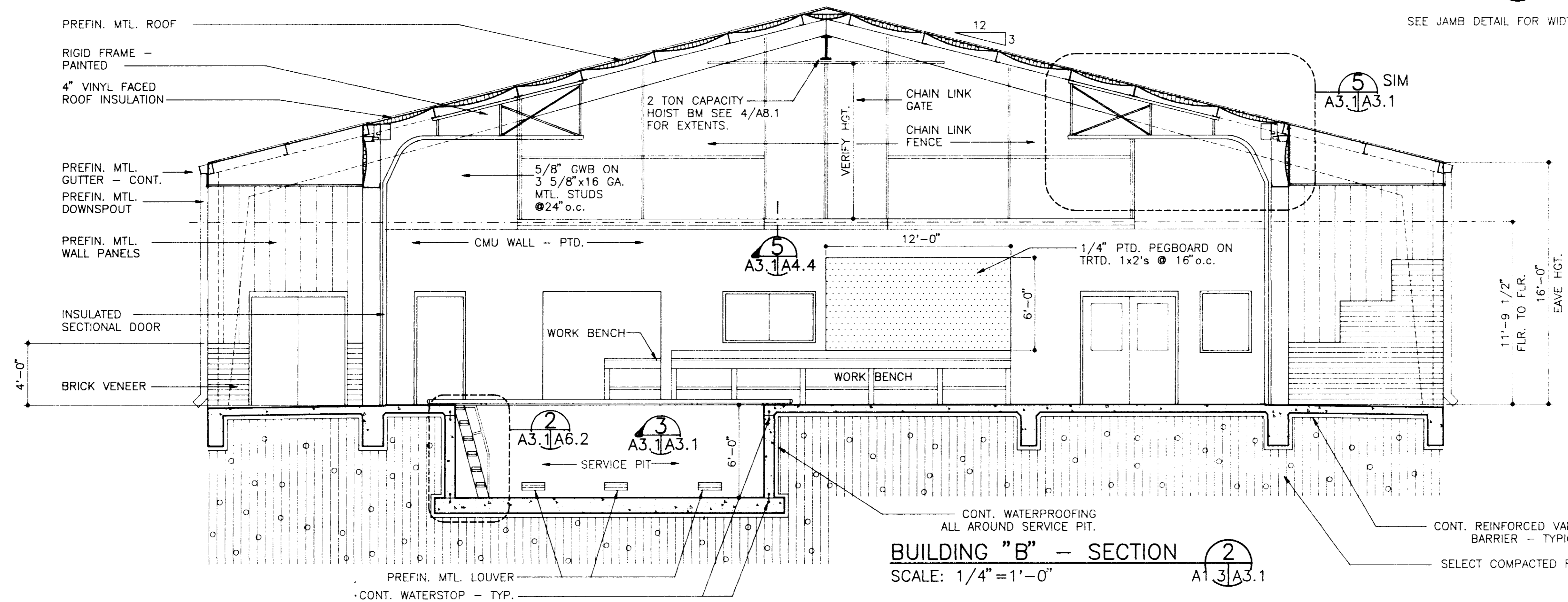
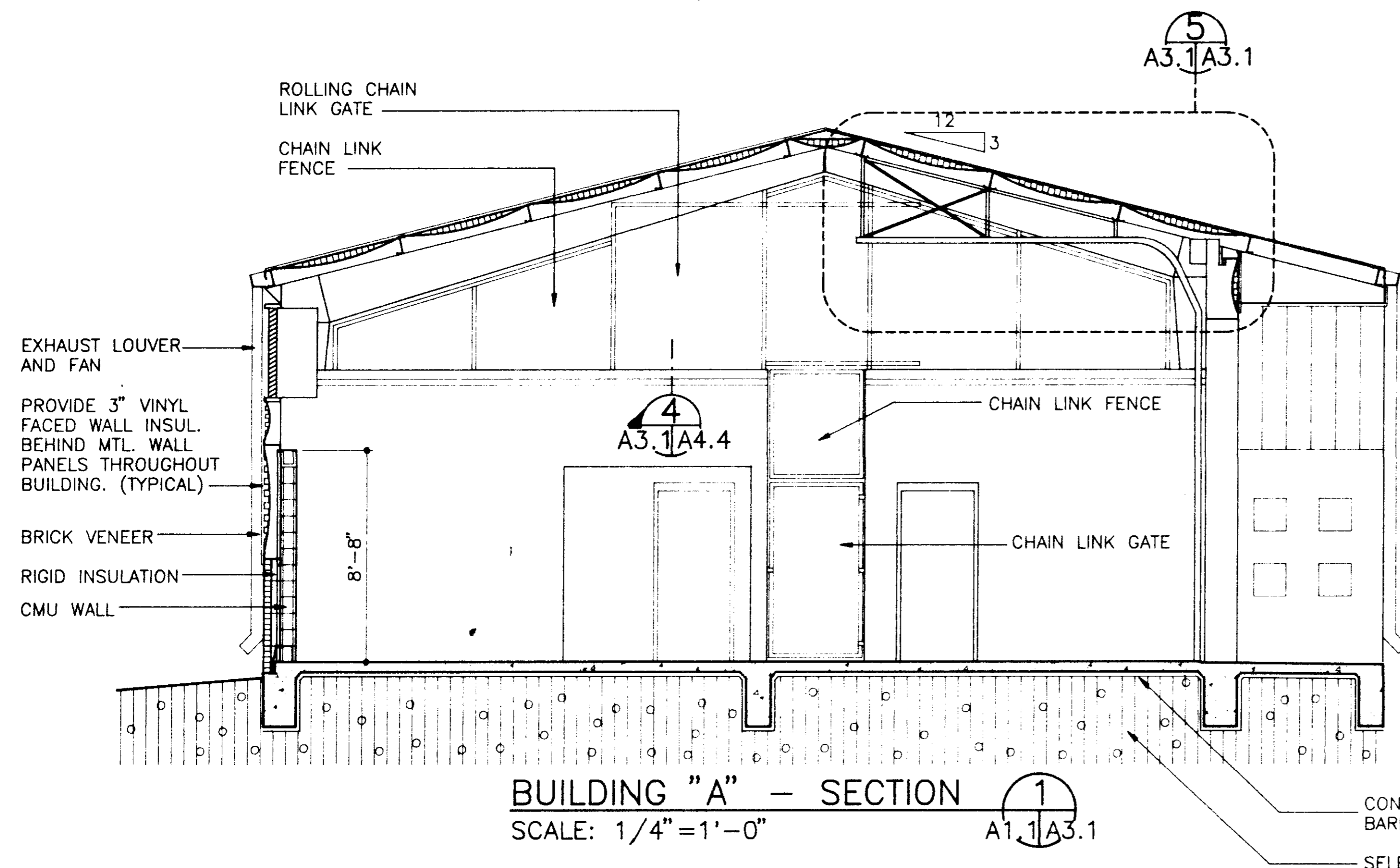
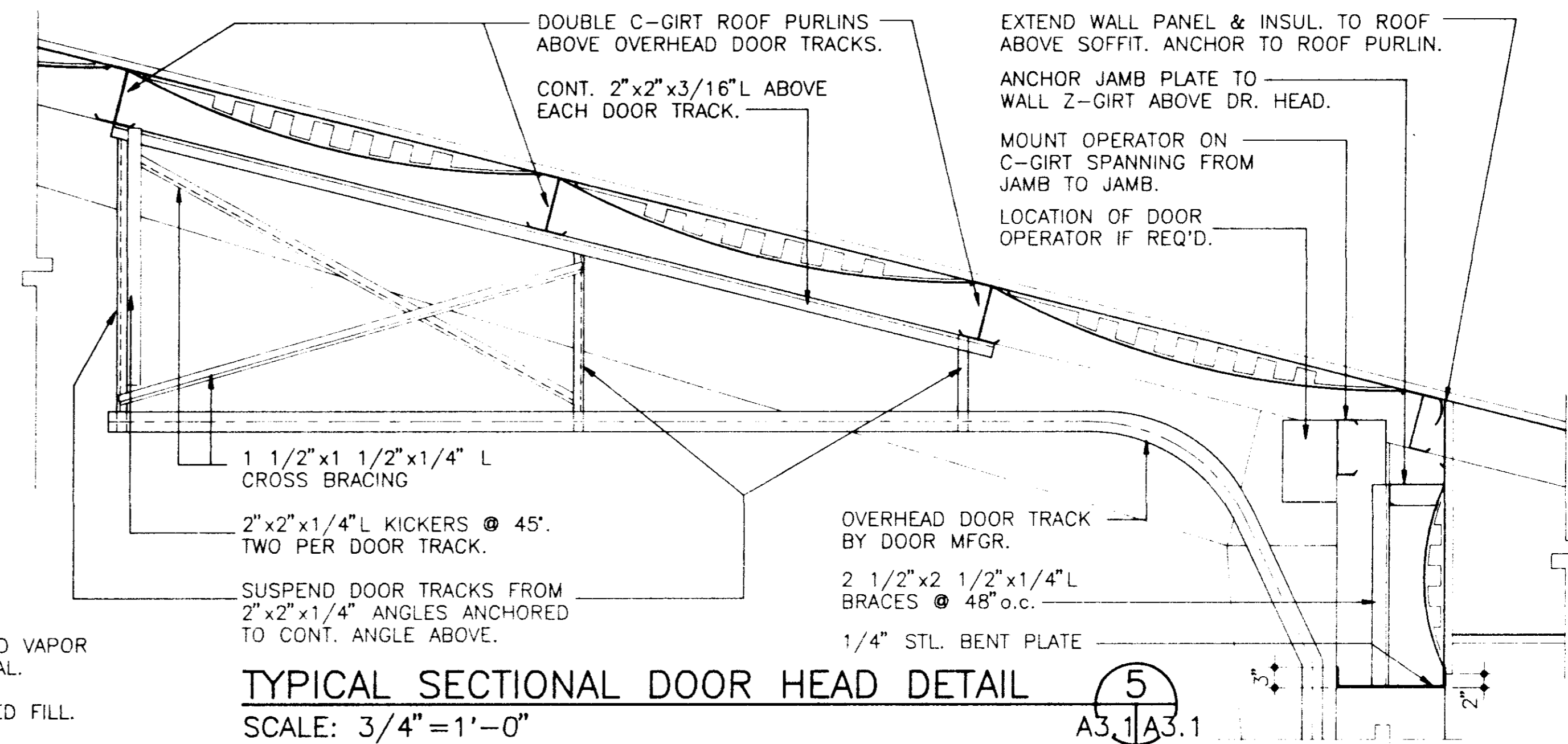
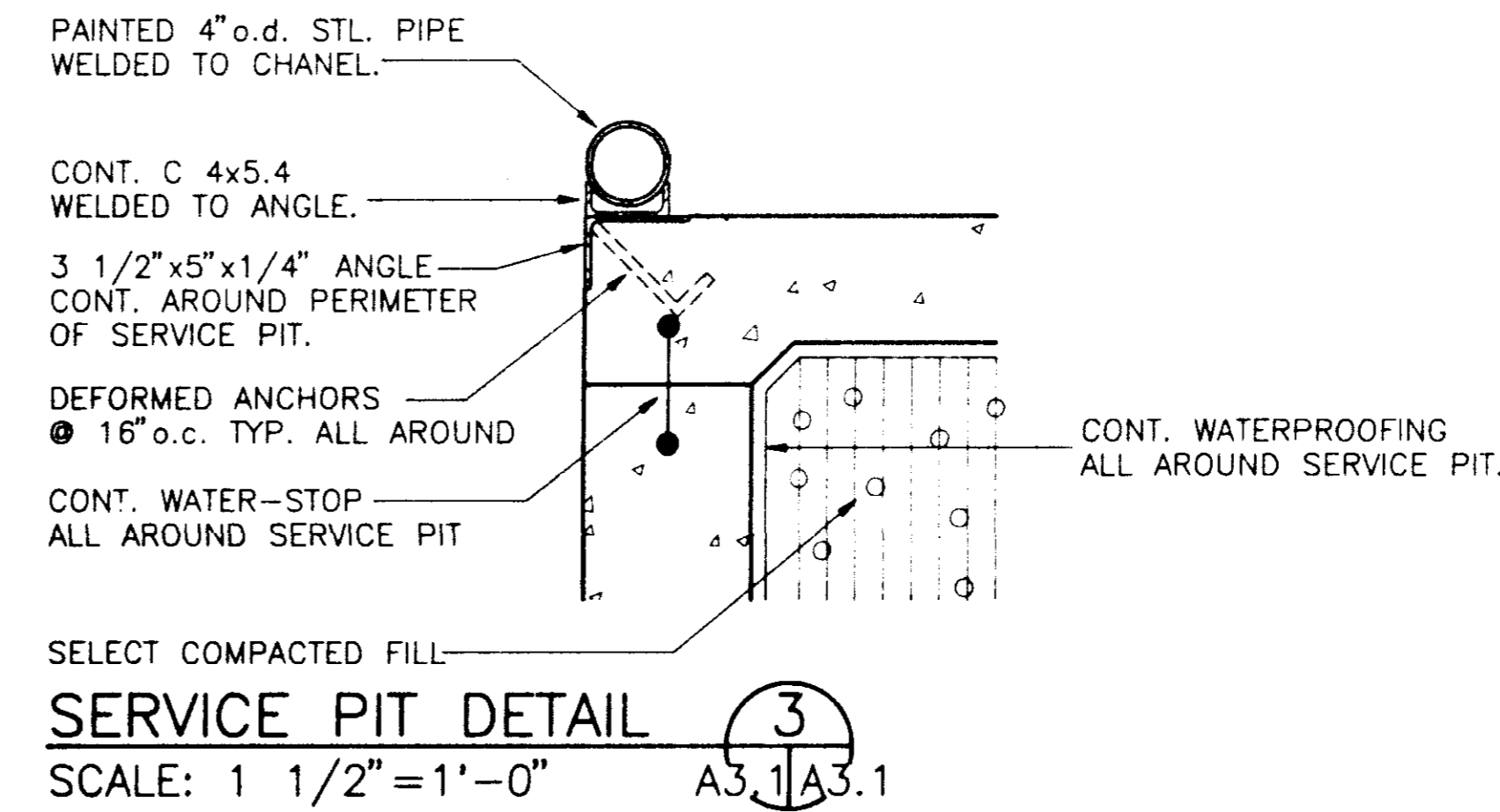

NOTE:
PAINT ALL EXPOSED MTL.
AND WOOD FIN. SURFACES
INCLUDING PIPING AND
DUCTWORK.

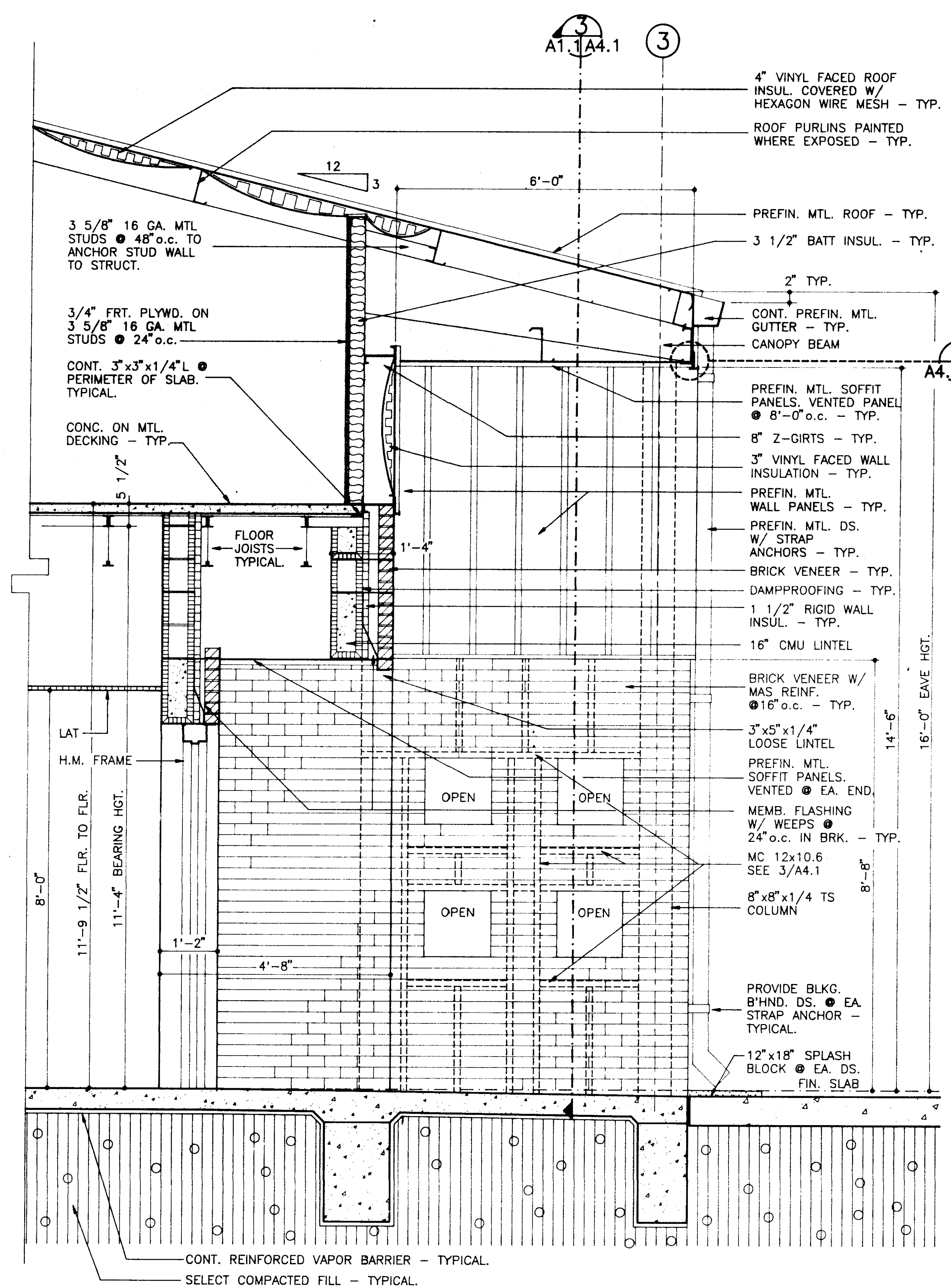

BUILDING "A" - ENTRANCE SECTION ①
SCALE: 3/4" = 1'-0" A1.1/A4.1

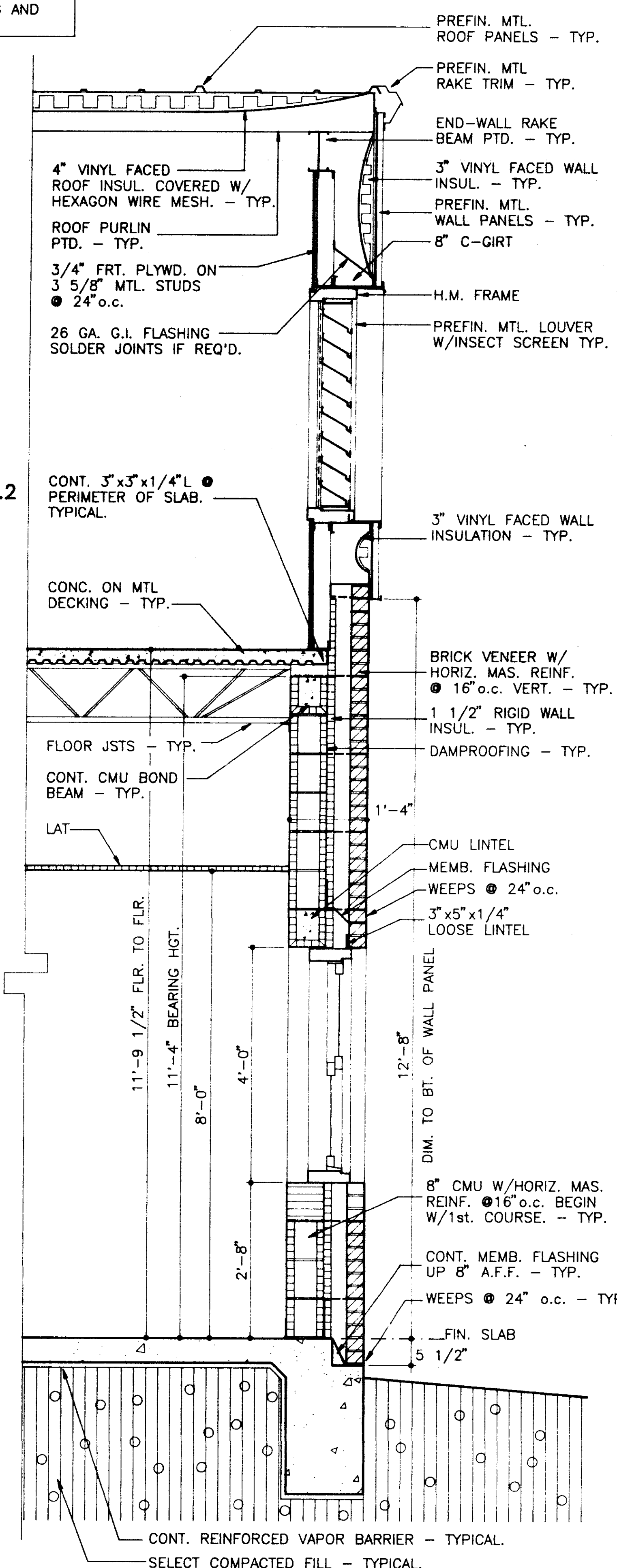

BUILDING "A" - WALL SECTION ②
SCALE: 3/4" = 1'-0" A1.1/A4.1

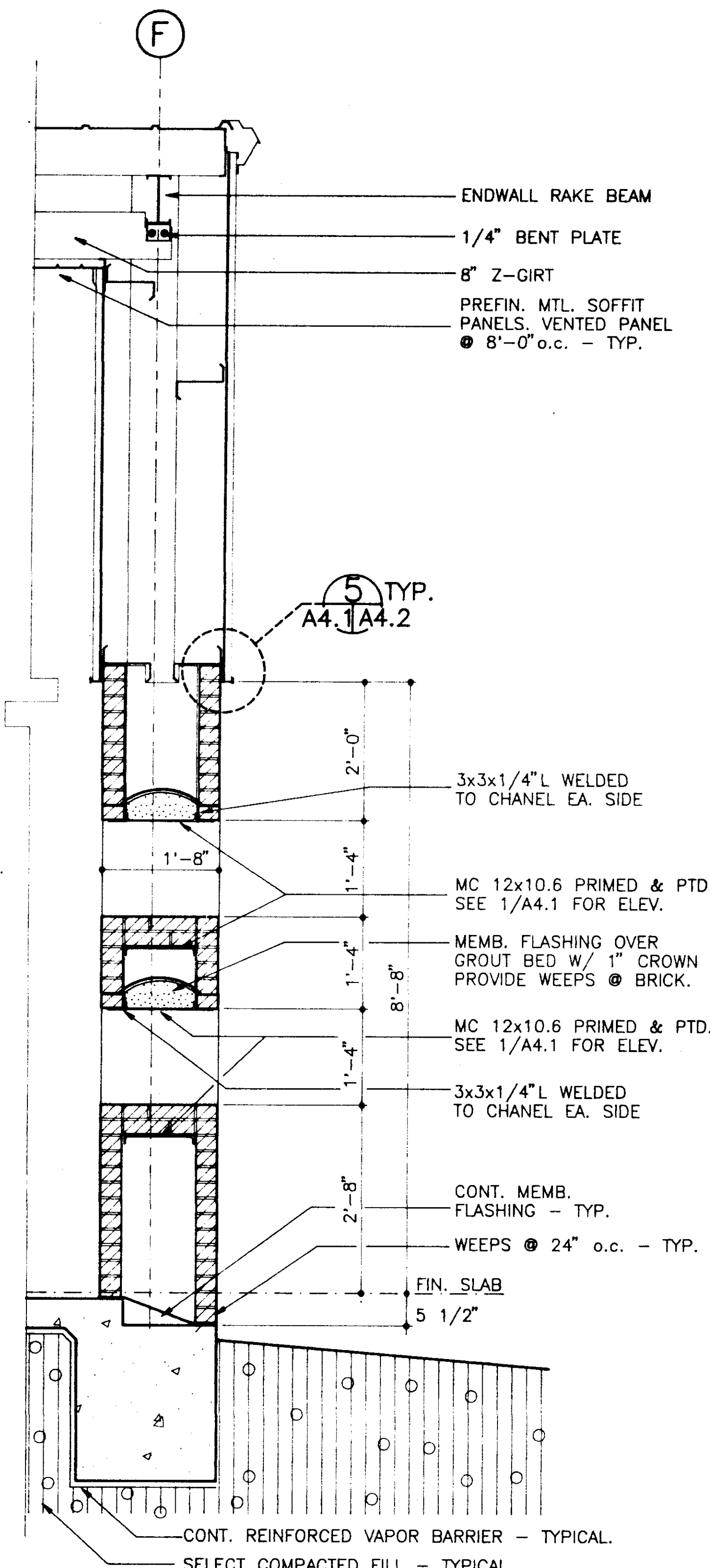

BUILDING "A" - WALL SECTION ③
SCALE: 3/4" = 1'-0" A1.1/A4.1

Revisions	1	2	3	4

These drawings are the property of the architect and are not to be used on other projects or extensions except by agreement in writing with the architect.

Project Architect
BAGLEY
Commission Number
92-103A
Date
4-15-93
Drawn by
LEWIS
Checked by
HARRIS

Project
**CITY OF RIDGELAND
PUBLIC WORKS DEPARTMENT
MAINTENANCE COMPLEX**
RIDGELAND, MISSISSIPPI



Sheet Number 17 of 16

1	
2	
3	
4	

Revisions

These drawings are the property of the architect and are not to be used on other projects or extensions except by agreement in writing with the architect.

Project Architect
BAGLEY
 Commission Number
92-103A
 Date
4-15-93
 Drawn by
LEWIS
 Checked by
HARRIS

Project
CITY OF RIDGELAND
PUBLIC WORKS DEPARTMENT
MAINTENANCE COMPLEX
 RIDGELAND, MISSISSIPPI

Seal

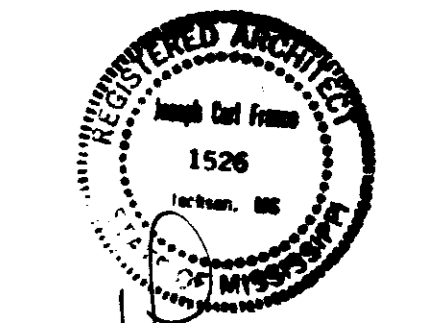

Sheet Number 19 of 46

NOTE:
 PAINT ALL EXPOSED MTL.
 AND WOOD FIN. SURFACES
 INCLUDING PIPING AND
 DUCTWORK.

IF WALL PANEL DOES NOT INTERSECT
 ROOF PURLIN PROVIDE SUB-FRAMING
 AS REQ'D. TO ANCHOR WALL PANEL
 OR TAKE WALL PANEL TO DECK.

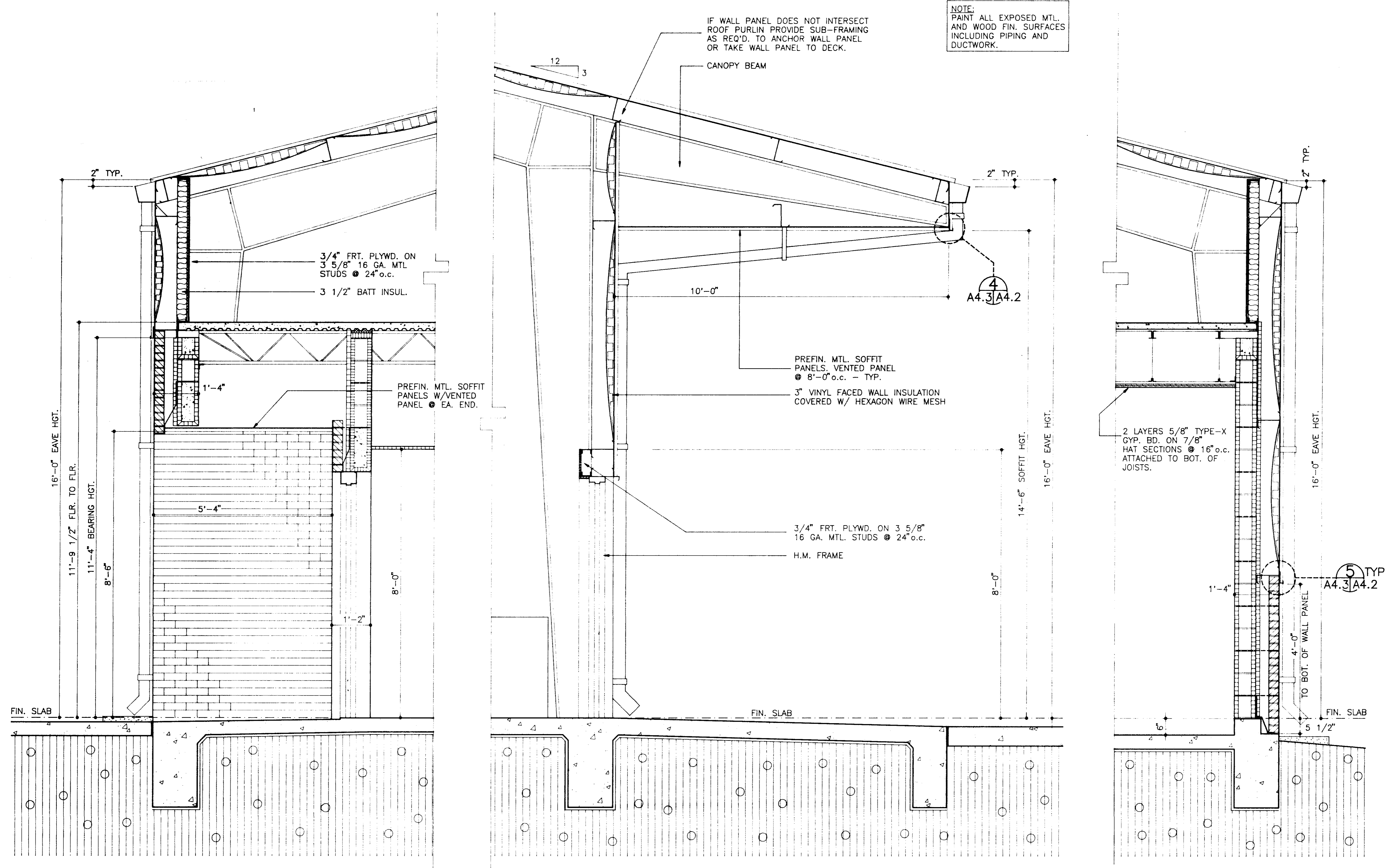

BUILDING "B" - ENTRANCE SECTION 1
 SCALE: 3/4" = 1'-0"
 A1.3/A4.3

NOTE:
 SEE SHEET A4.1 FOR TYPICAL
 WALL SECTION NOTES.

BUILDING "B" - SECTION 2
 SCALE: 3/4" = 1'-0"
 A1.3/A4.3

NOTE:
 SEE SHEET A4.1 FOR TYPICAL
 WALL SECTION NOTES.

BUILDING "B" - SECTION 3
 SCALE: 3/4" = 1'-0"
 A1.3/A4.3

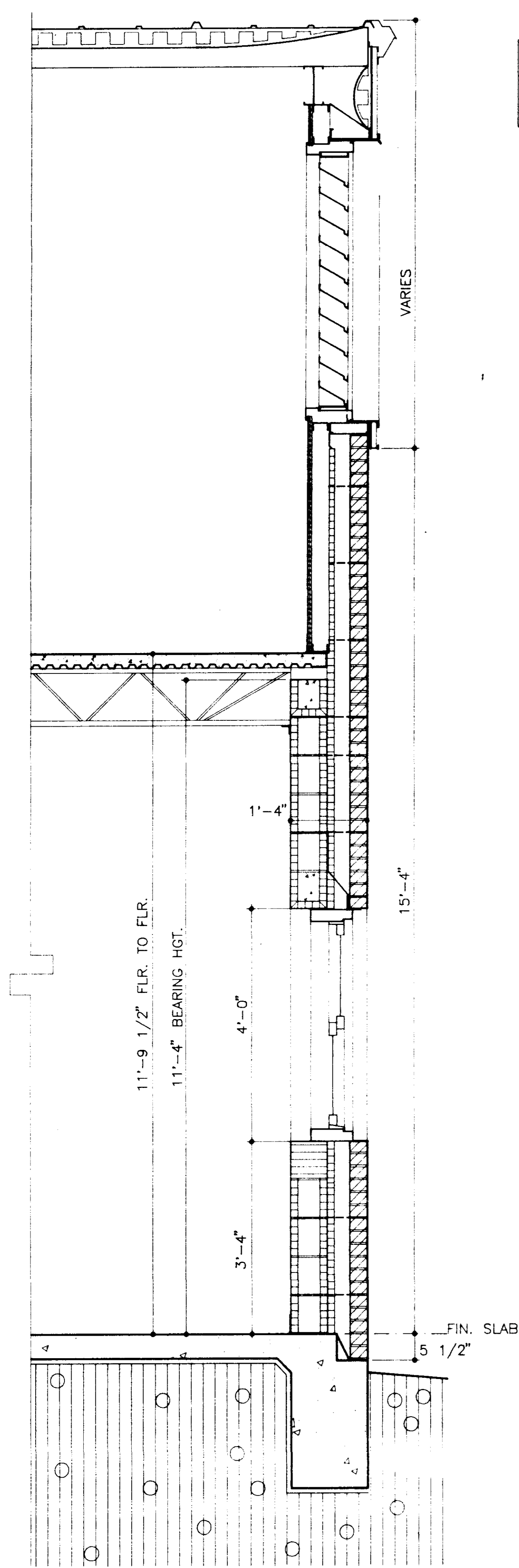

BUILDING "B" - WALL SECTION ①
SCALE: 3/4" = 1'-0"
A1.3/A4.4

NOTE:
PAINT ALL EXPOSED MTL.
AND WOOD FIN. SURFACES
INCLUDING PIPING AND
DUCTWORK.

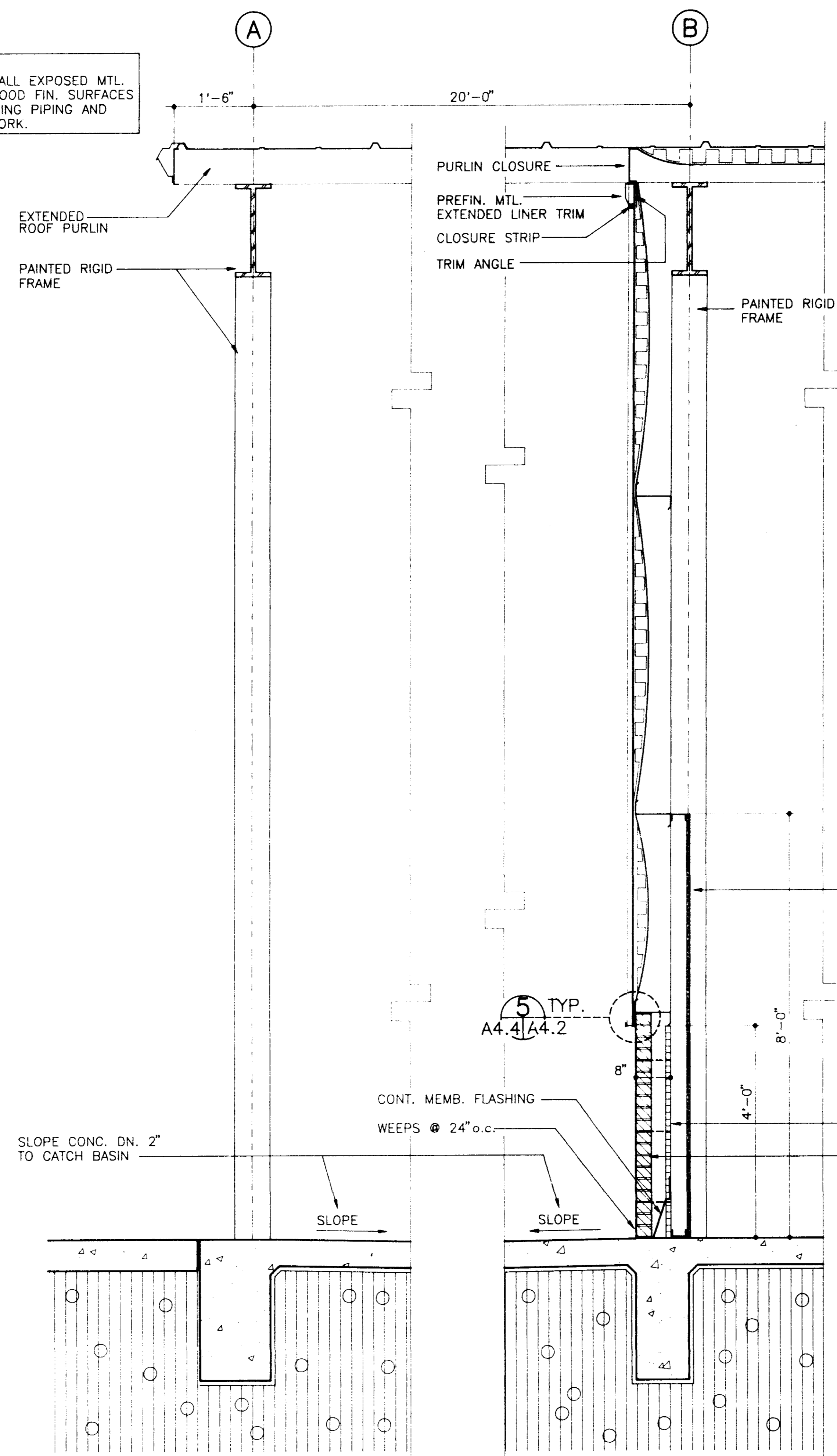

NOTE:
SEE SHEET A4.1 FOR TYPICAL
WALL SECTION NOTES.

BUILDING "B" - WALL SECTION ②
SCALE: 3/4" = 1'-0"
A1.3/A4.4

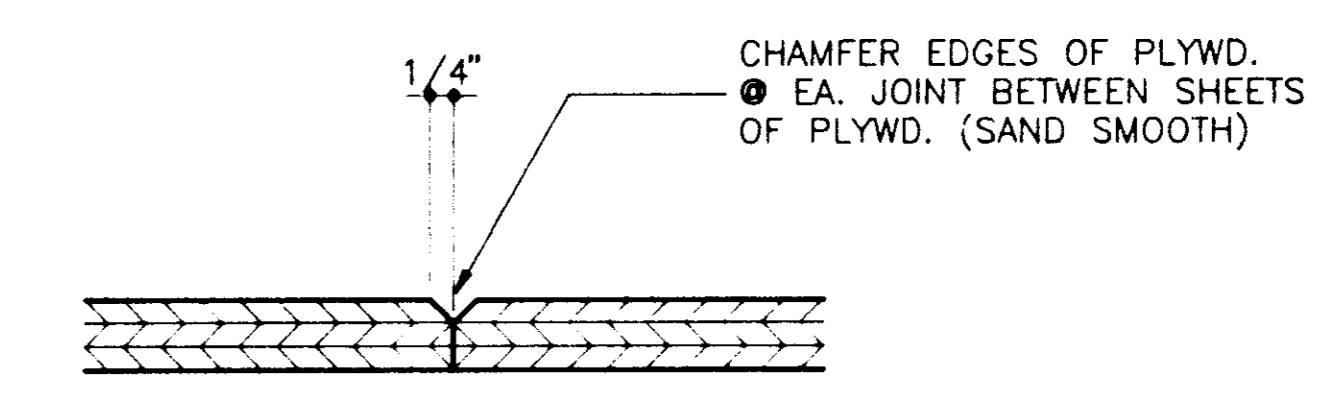

TYP. PLYWD. JOINT DETAIL ③
N. T. S.
A4.4

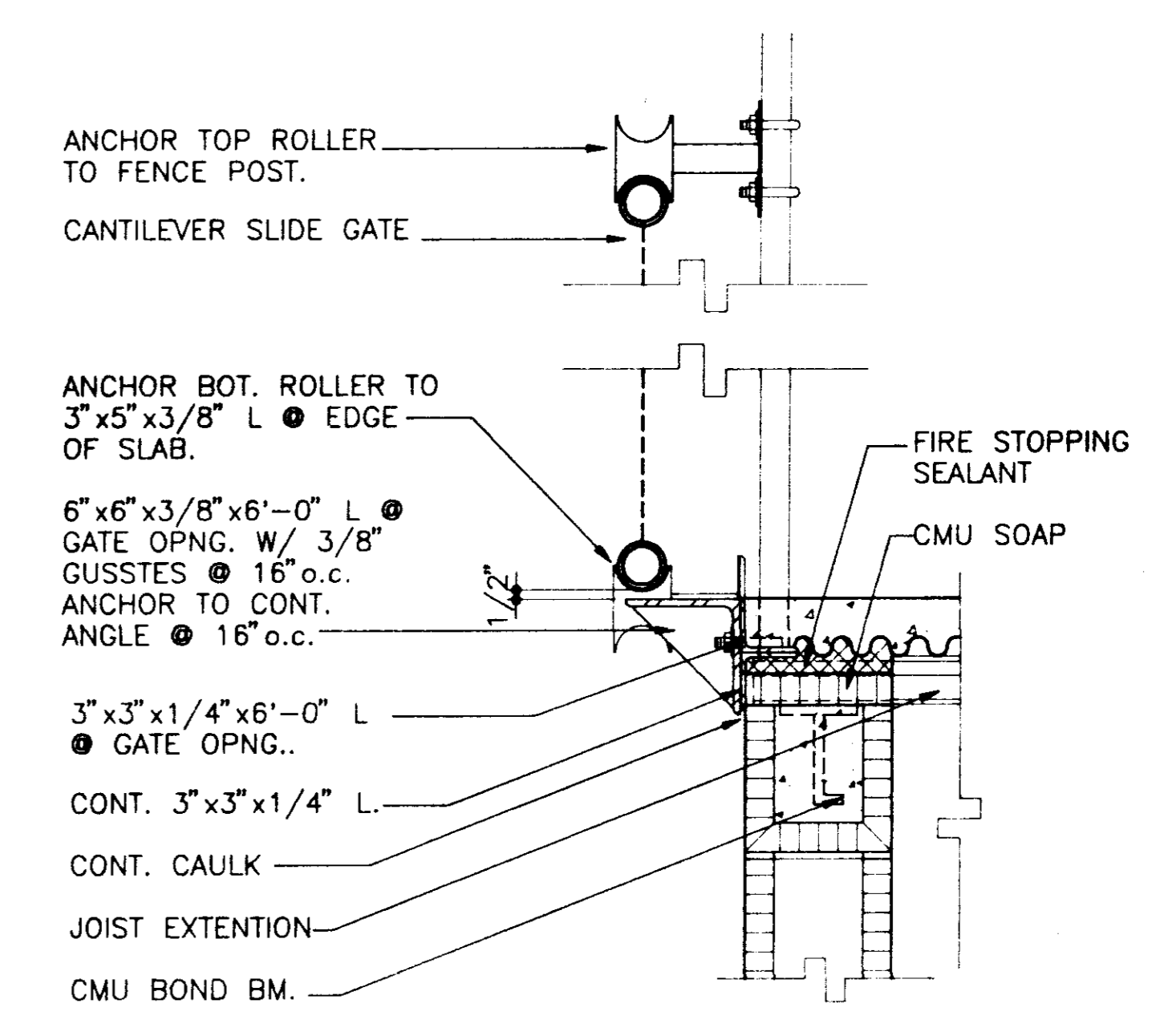

CANTILEVER GATE DETAIL ④
SCALE: 1 1/2" = 1'-0"
A3.1/A4.4

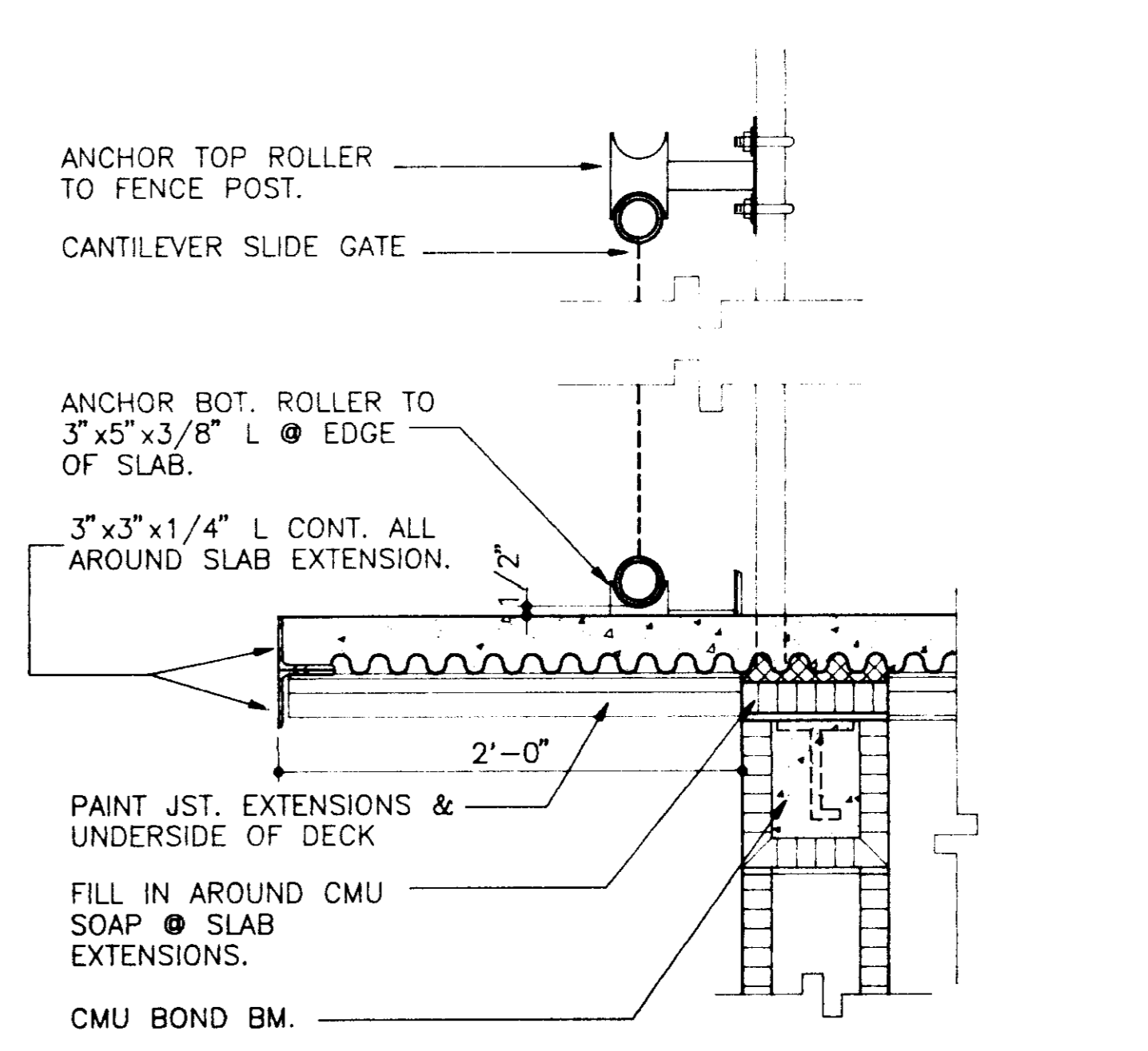

CANTILEVER GATE DETAIL ⑤
SCALE: 1 1/2" = 1'-0"
A3.1/A4.4

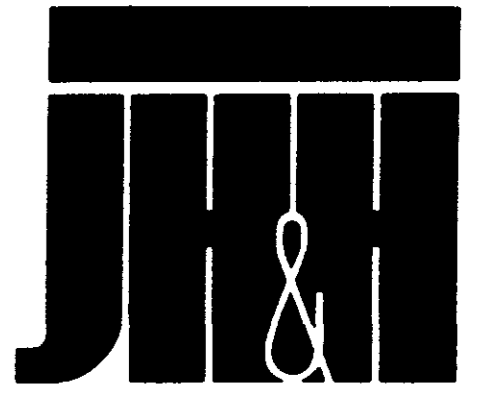

J & H
ARCHITECTS
PLANNERS
INTERIORS

J H & H, LTD # 745
NORTH STATE ST
JACKSON MS
39202-3070
(601)948-4601

Revisions
1
2
3
4
These drawings are the property of the architect and are not to be used on other projects or extensions except by agreement in writing with the architect.

Project Architect
BAGLEY
Commission Number
92-103A
Date
4-15-93
Drawn by
LEWIS
Checked by
HARRIS

Project
CITY OF RIDGELAND
PUBLIC WORKS DEPARTMENT
MAINTENANCE COMPLEX
RIDGELAND, MISSISSIPPI

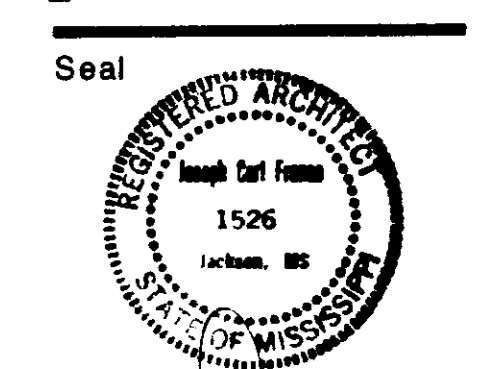

Sheet Number 20 of 46

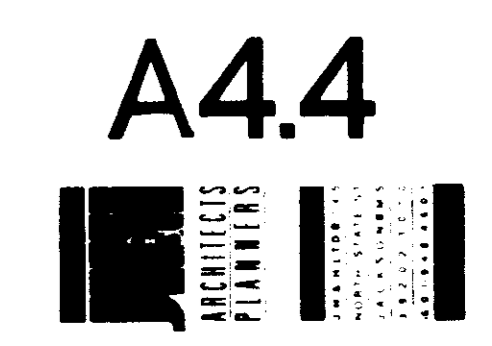

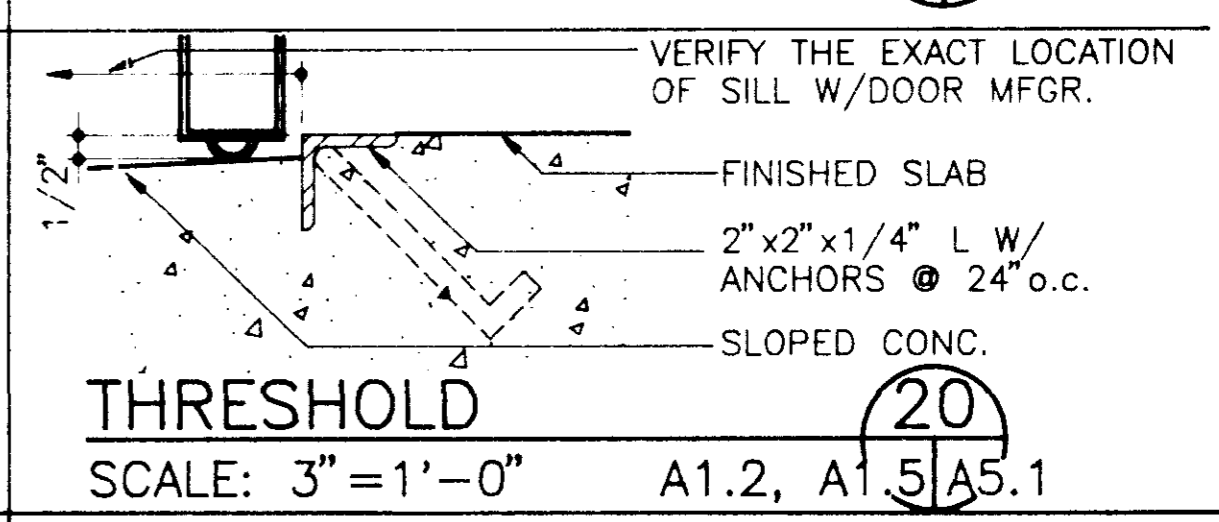
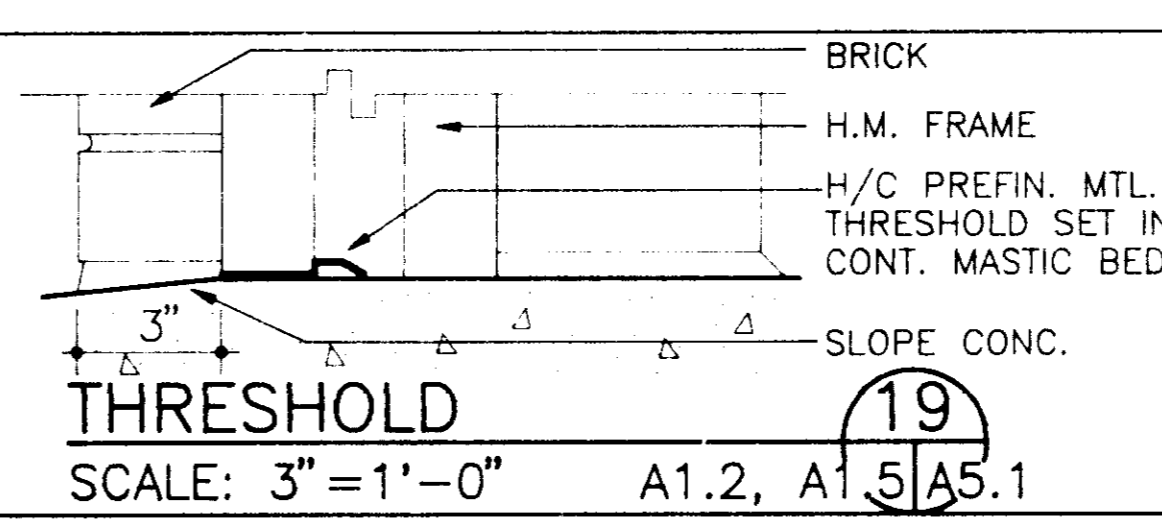
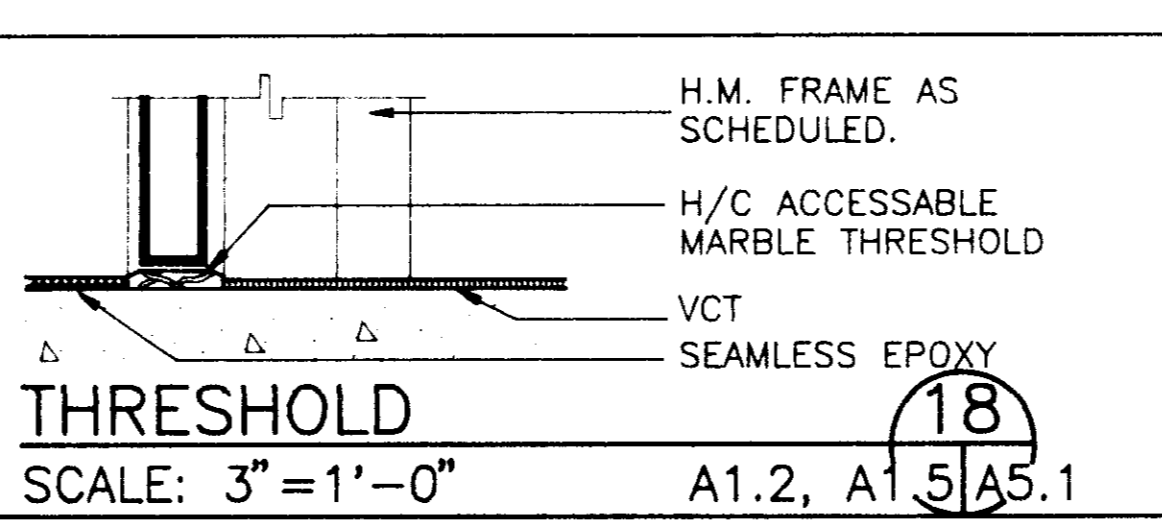
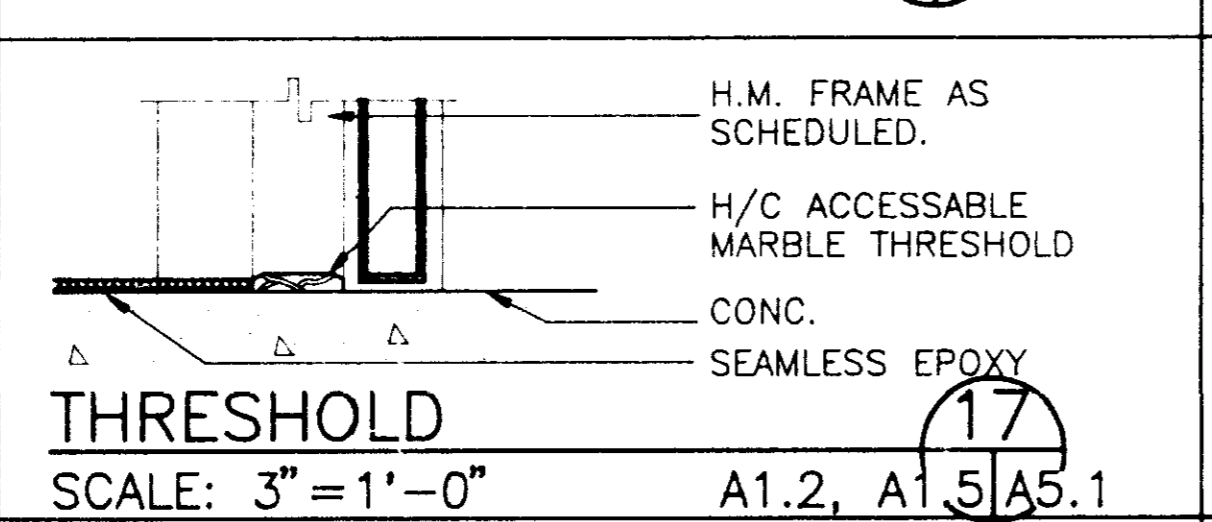
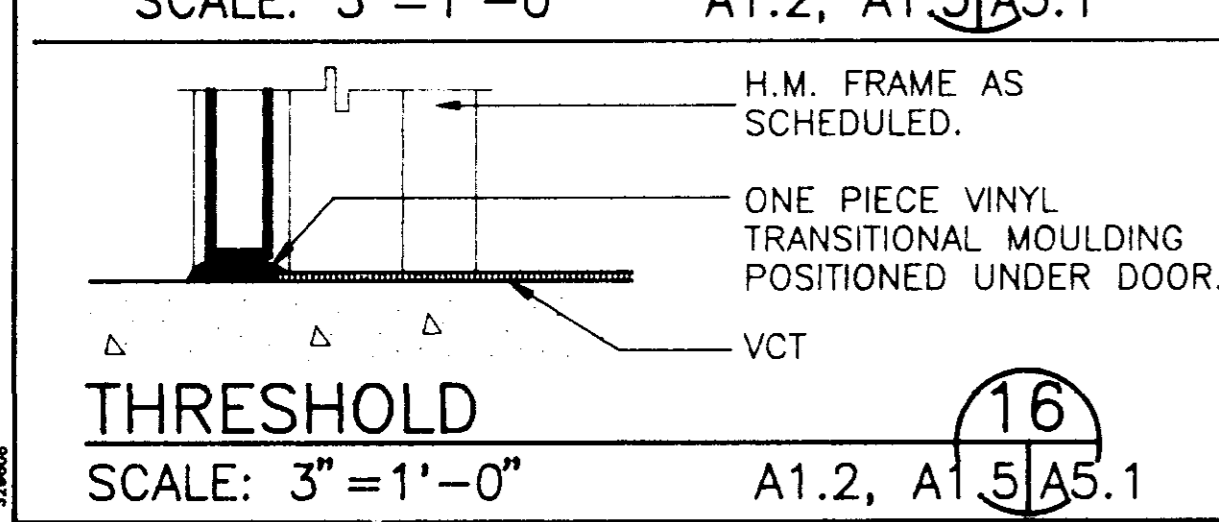
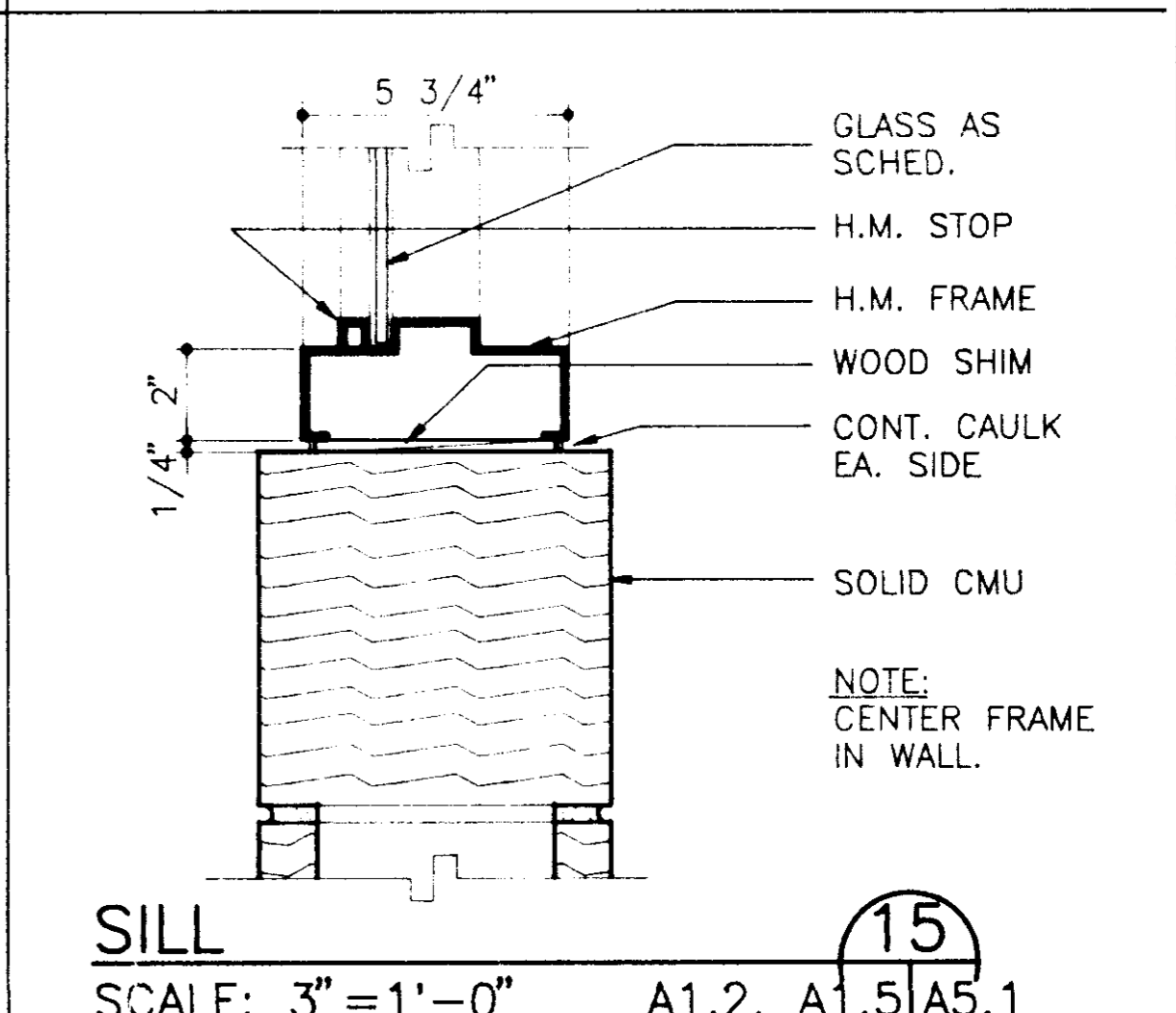
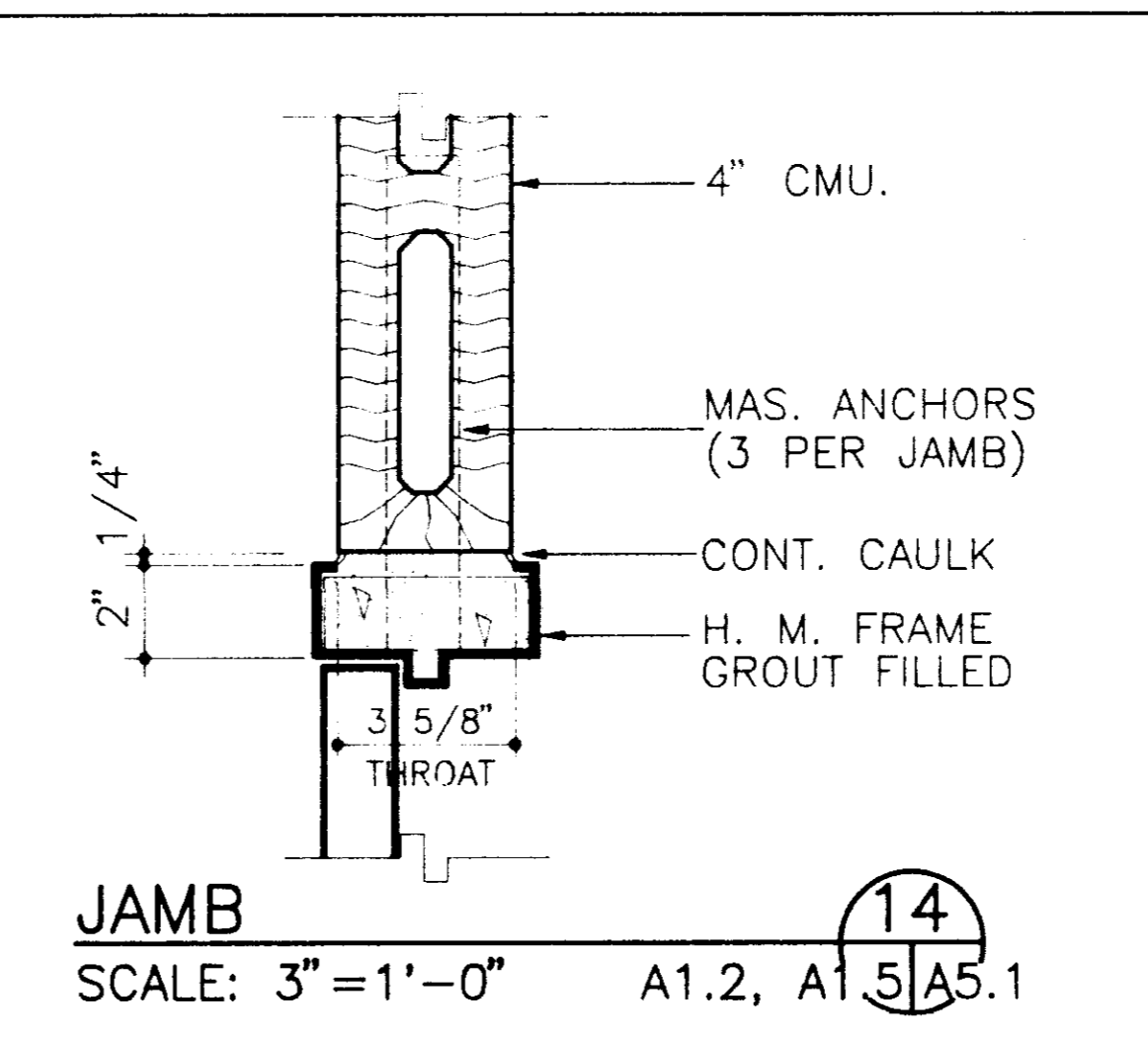
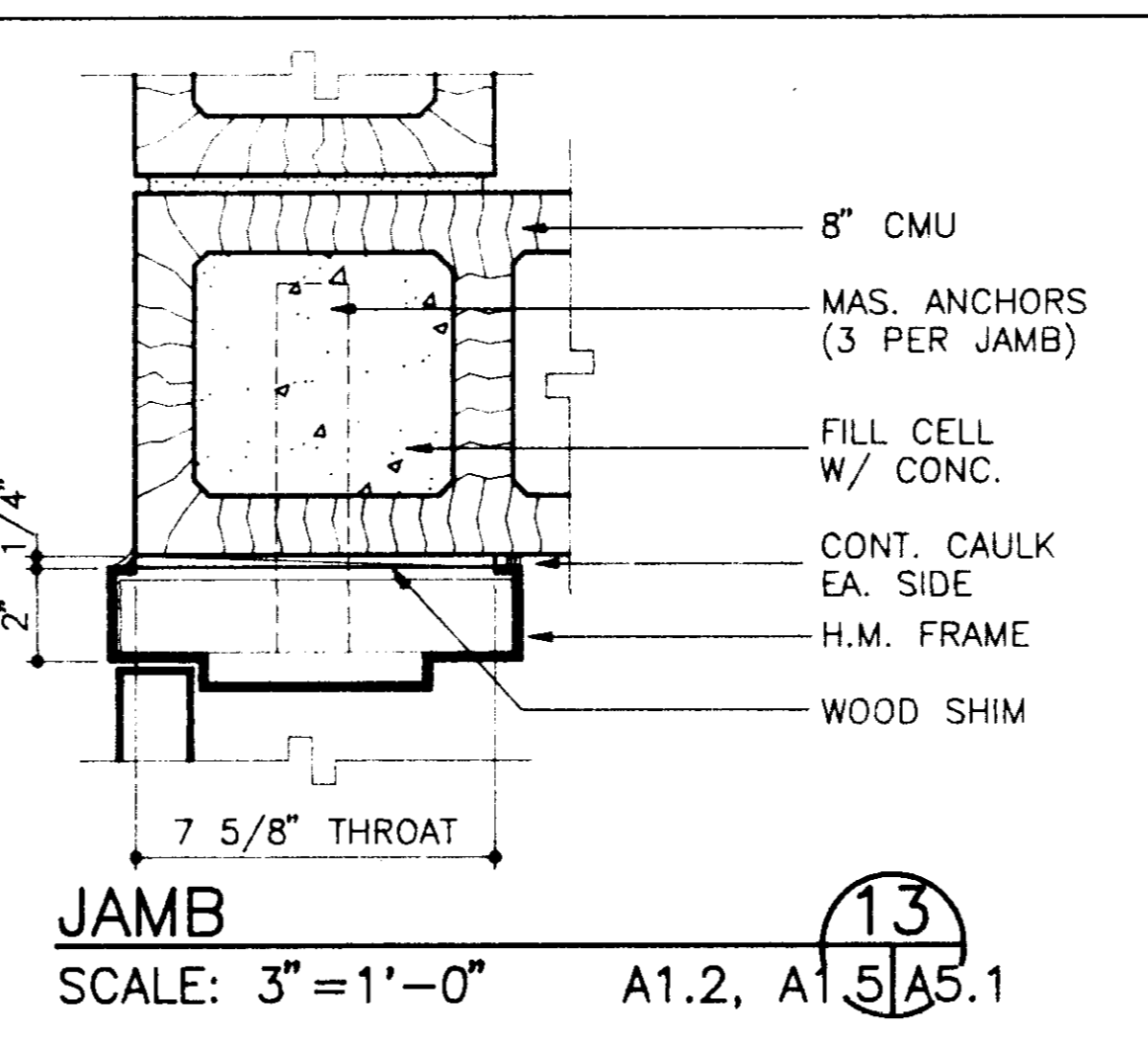
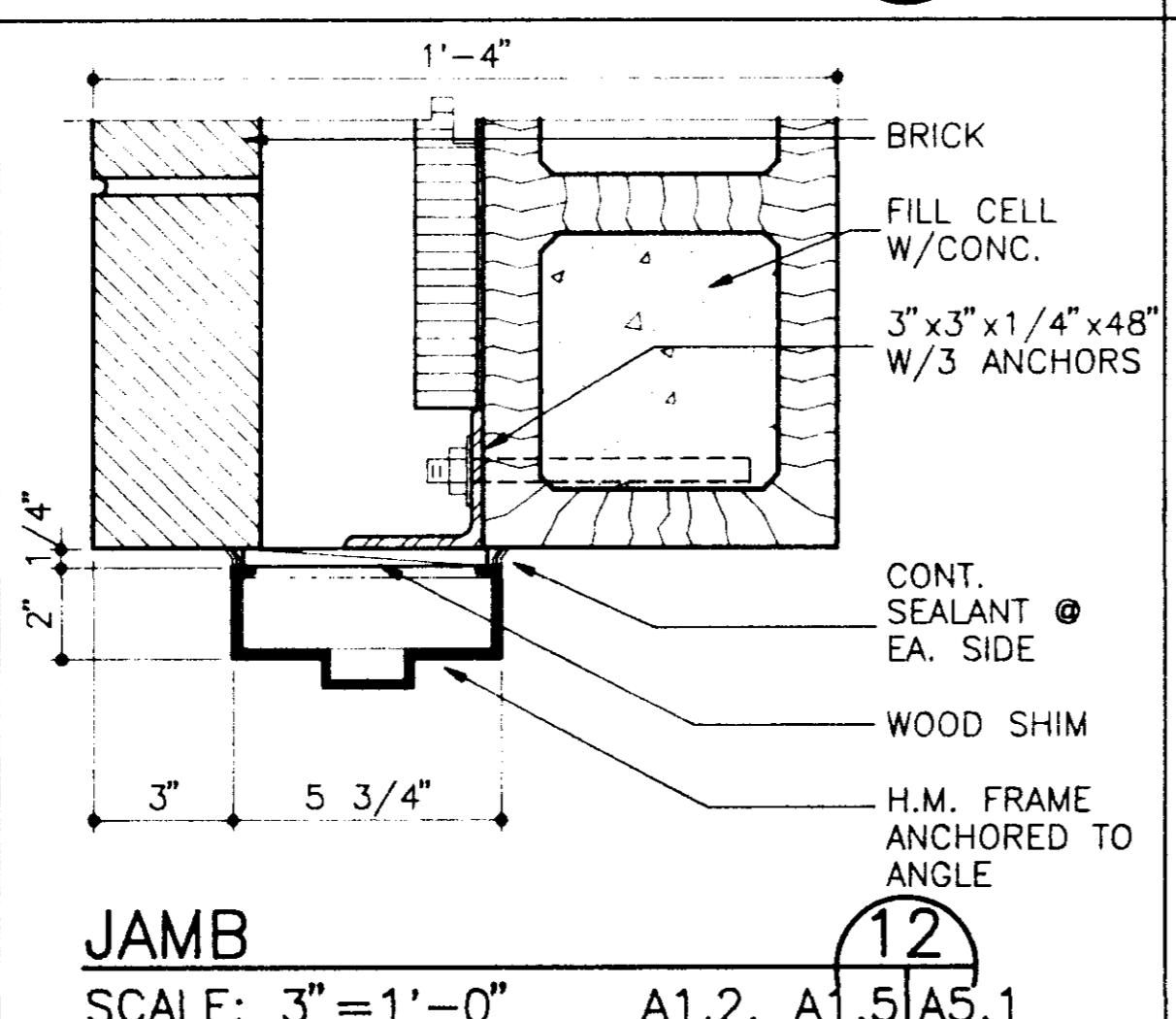
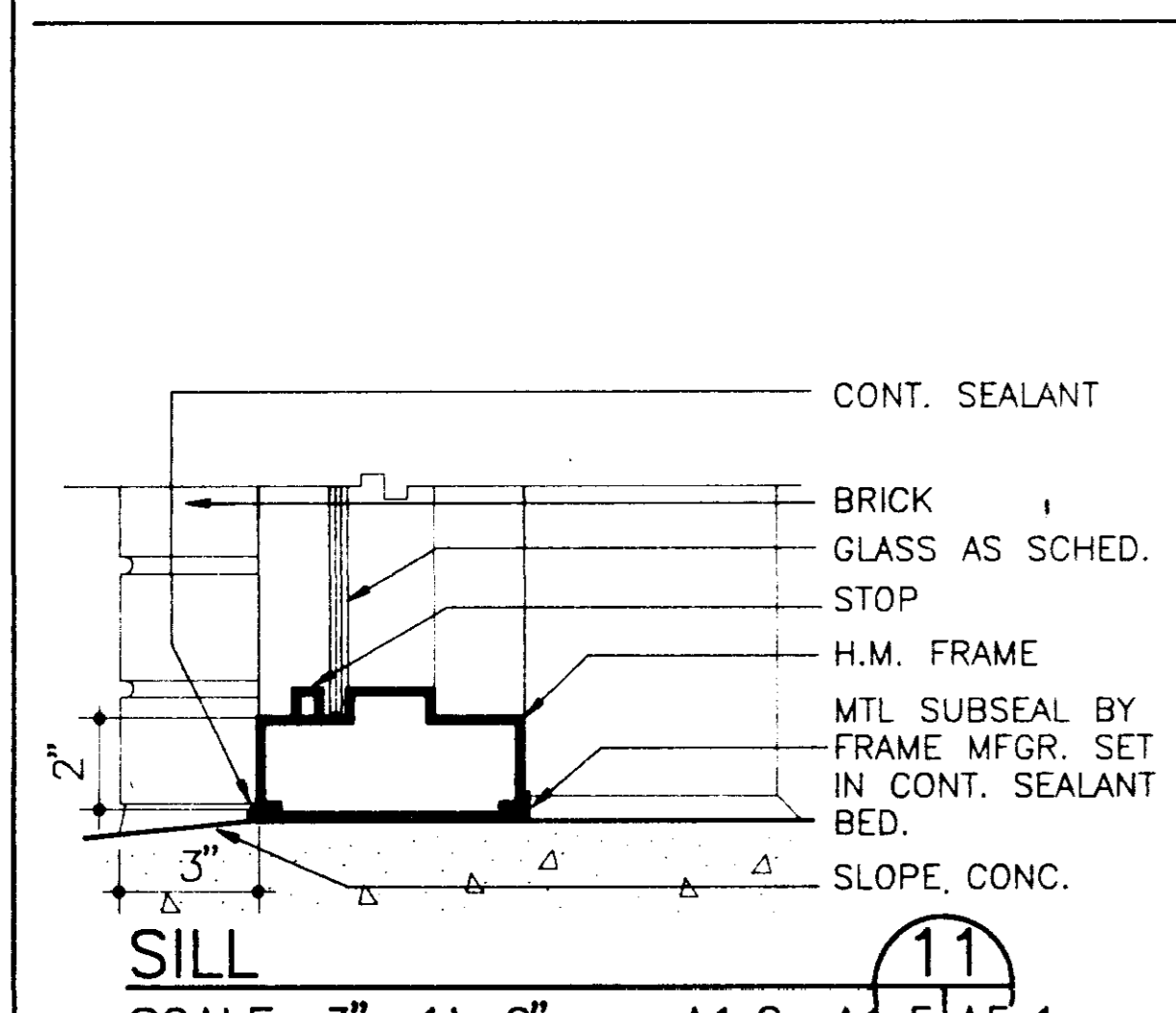
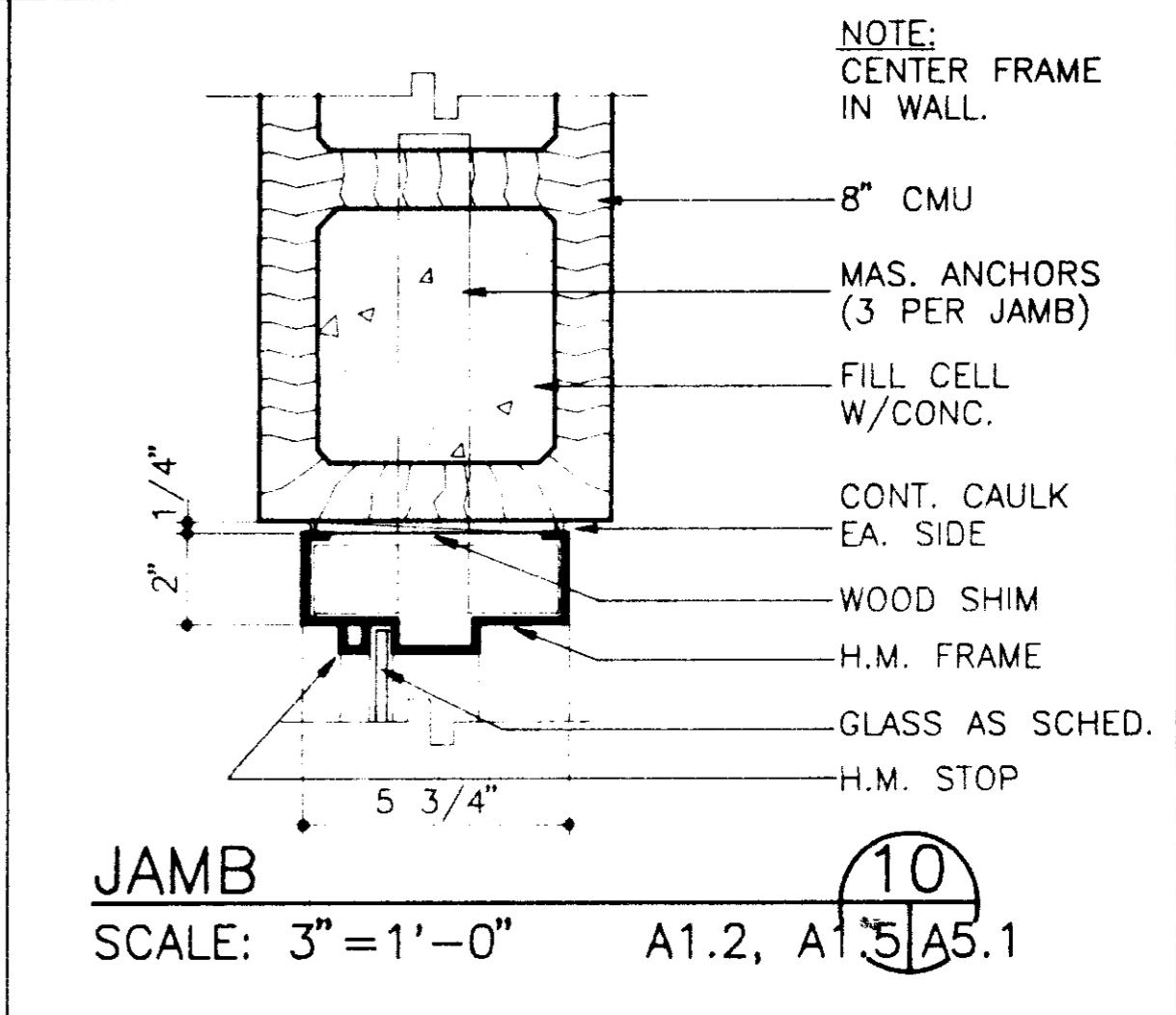
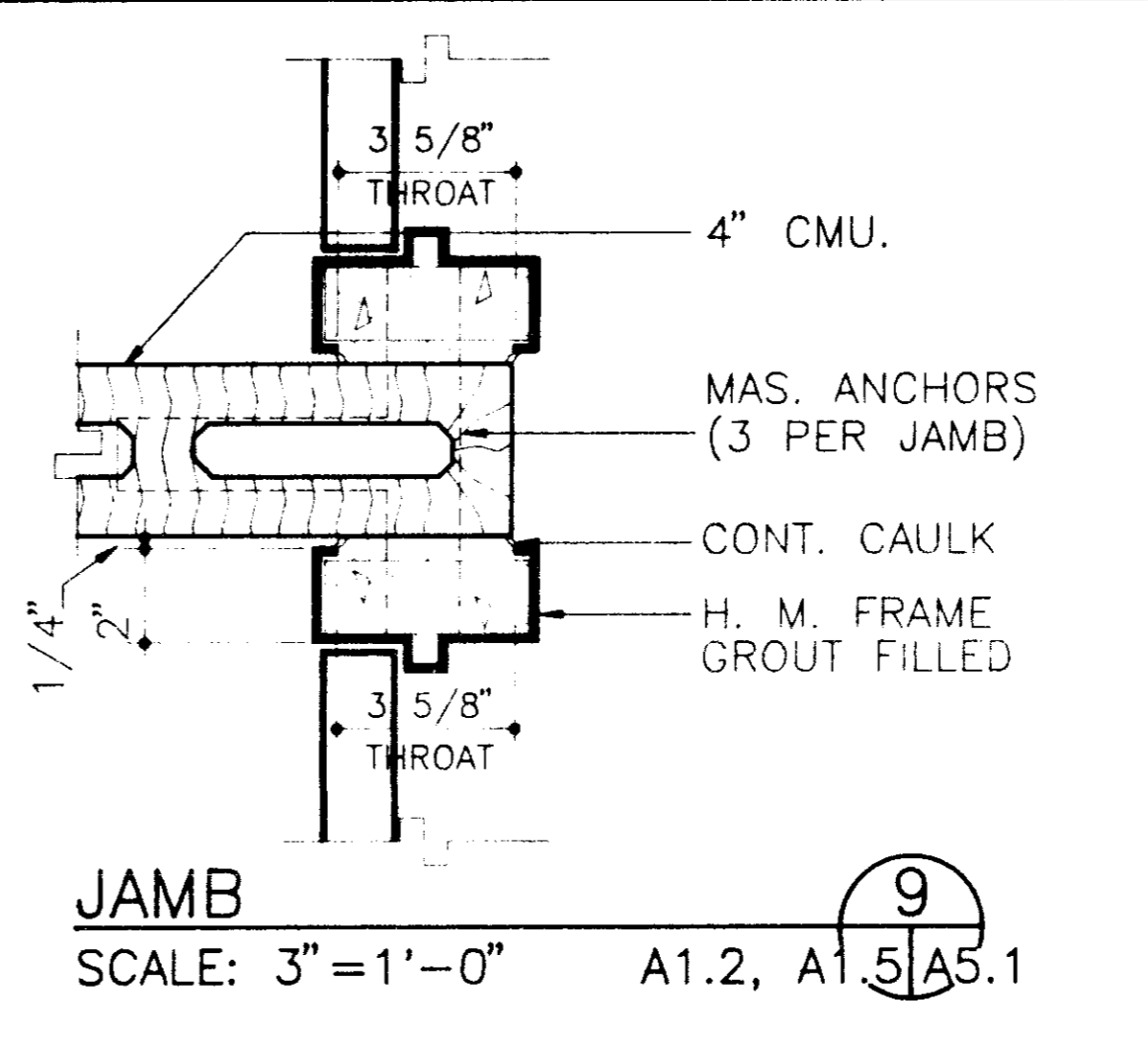
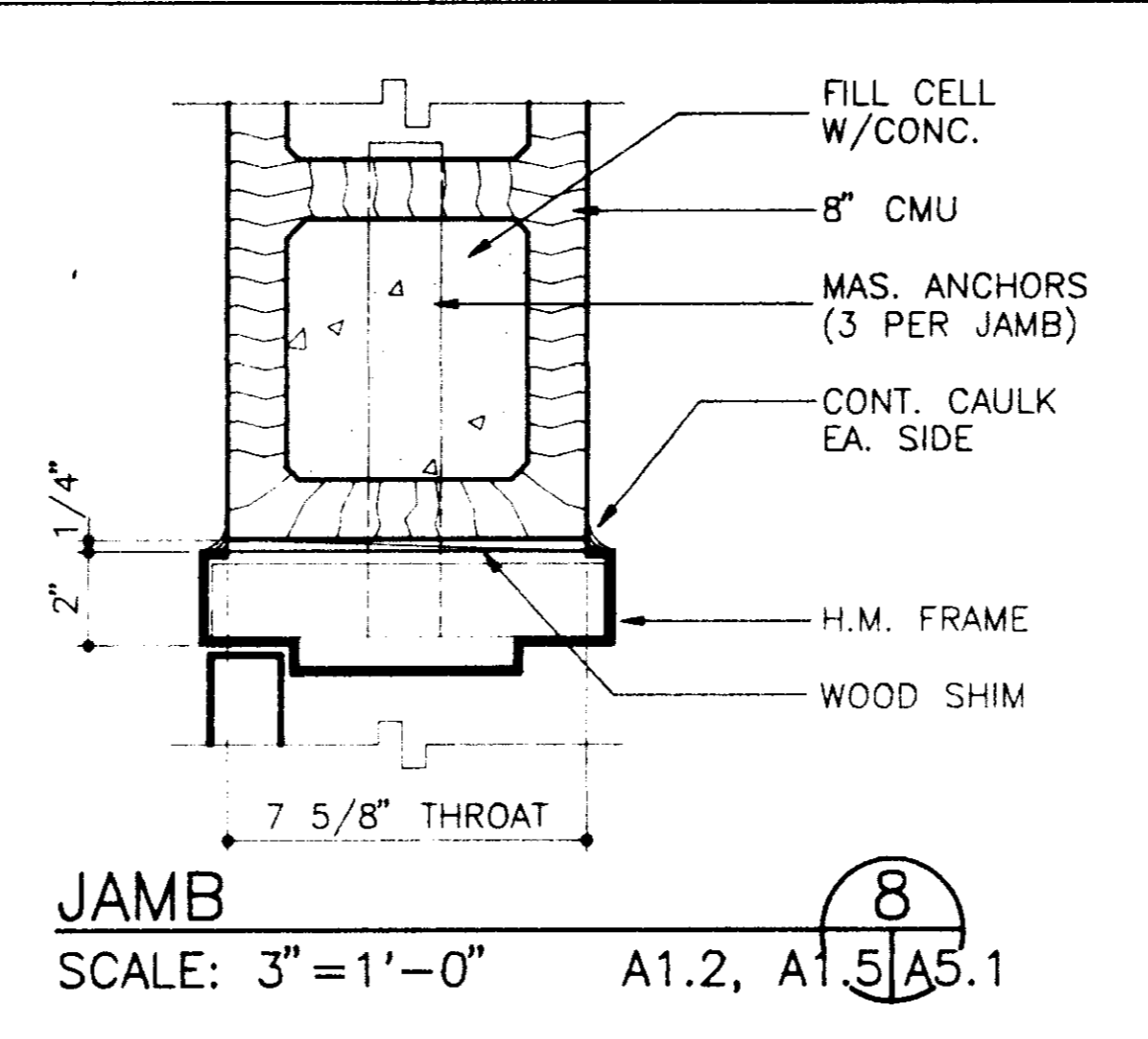
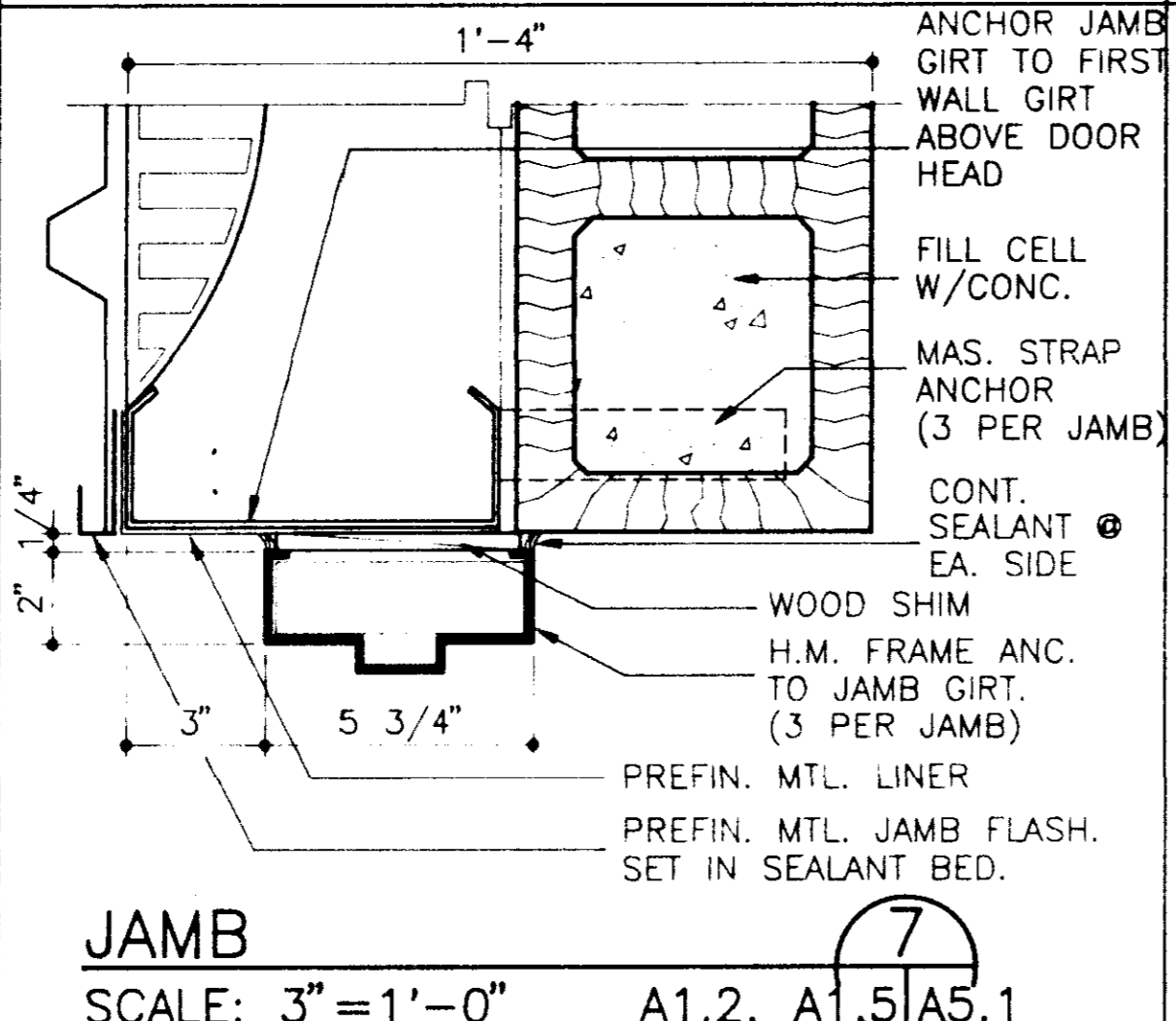
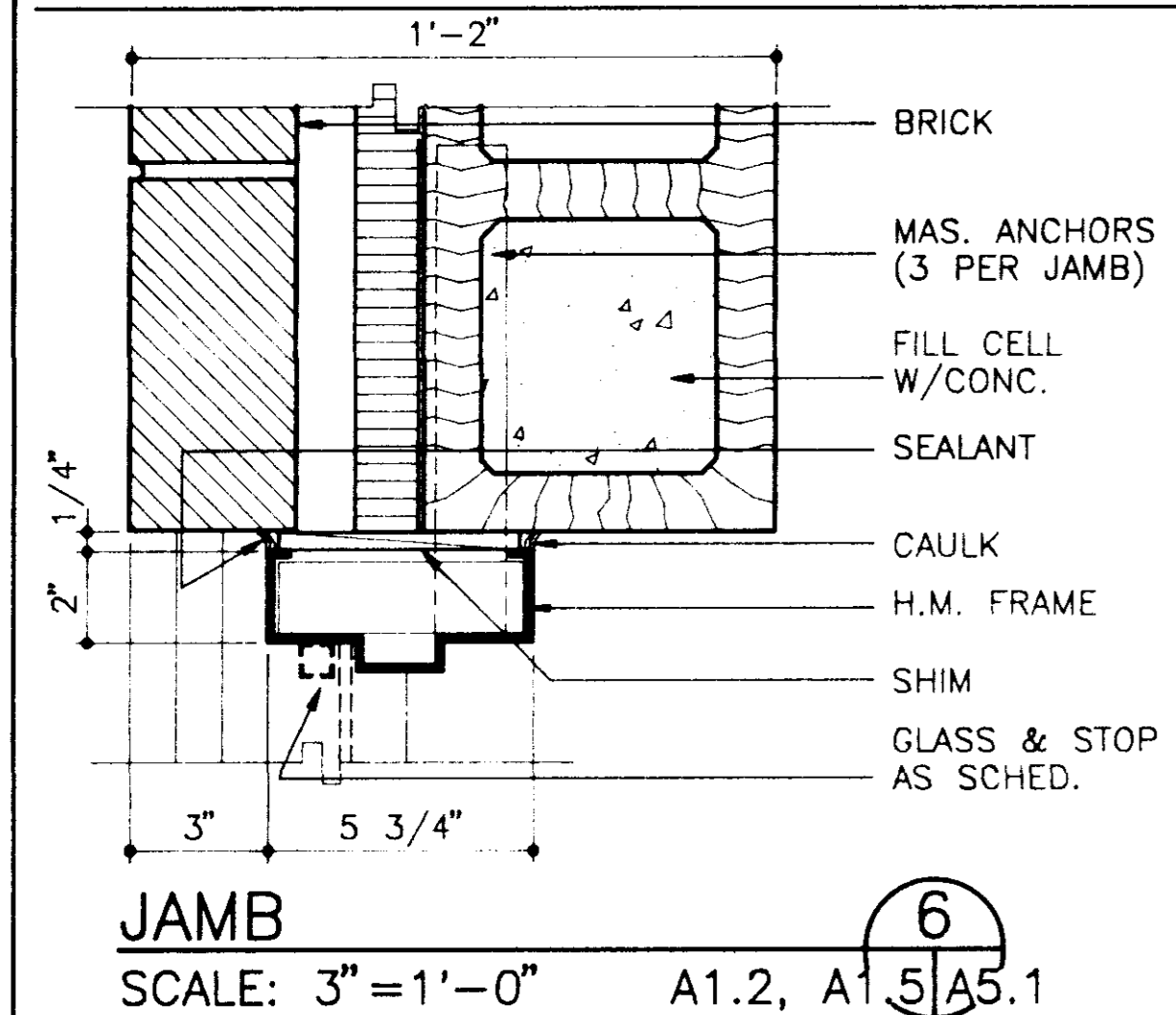
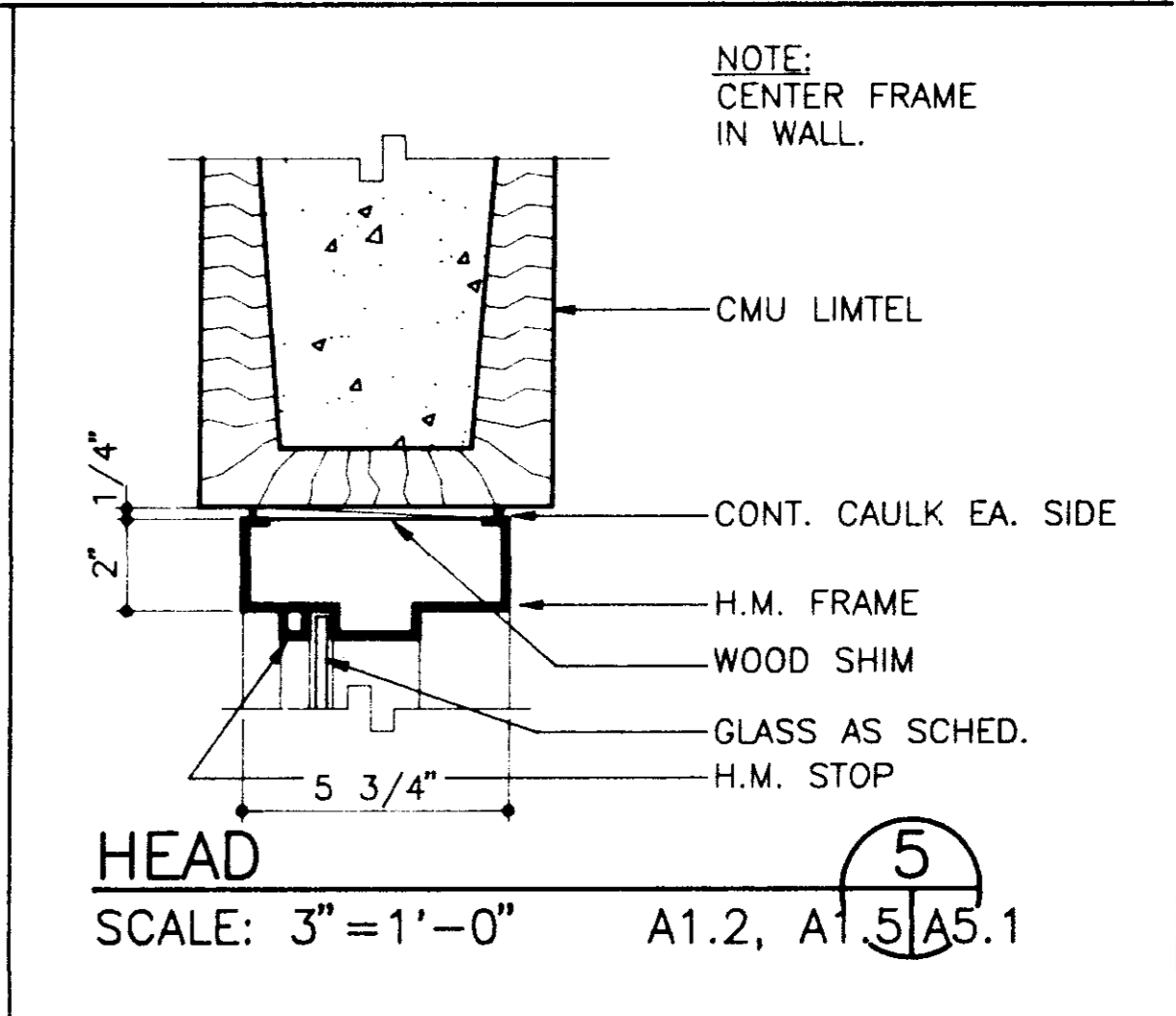
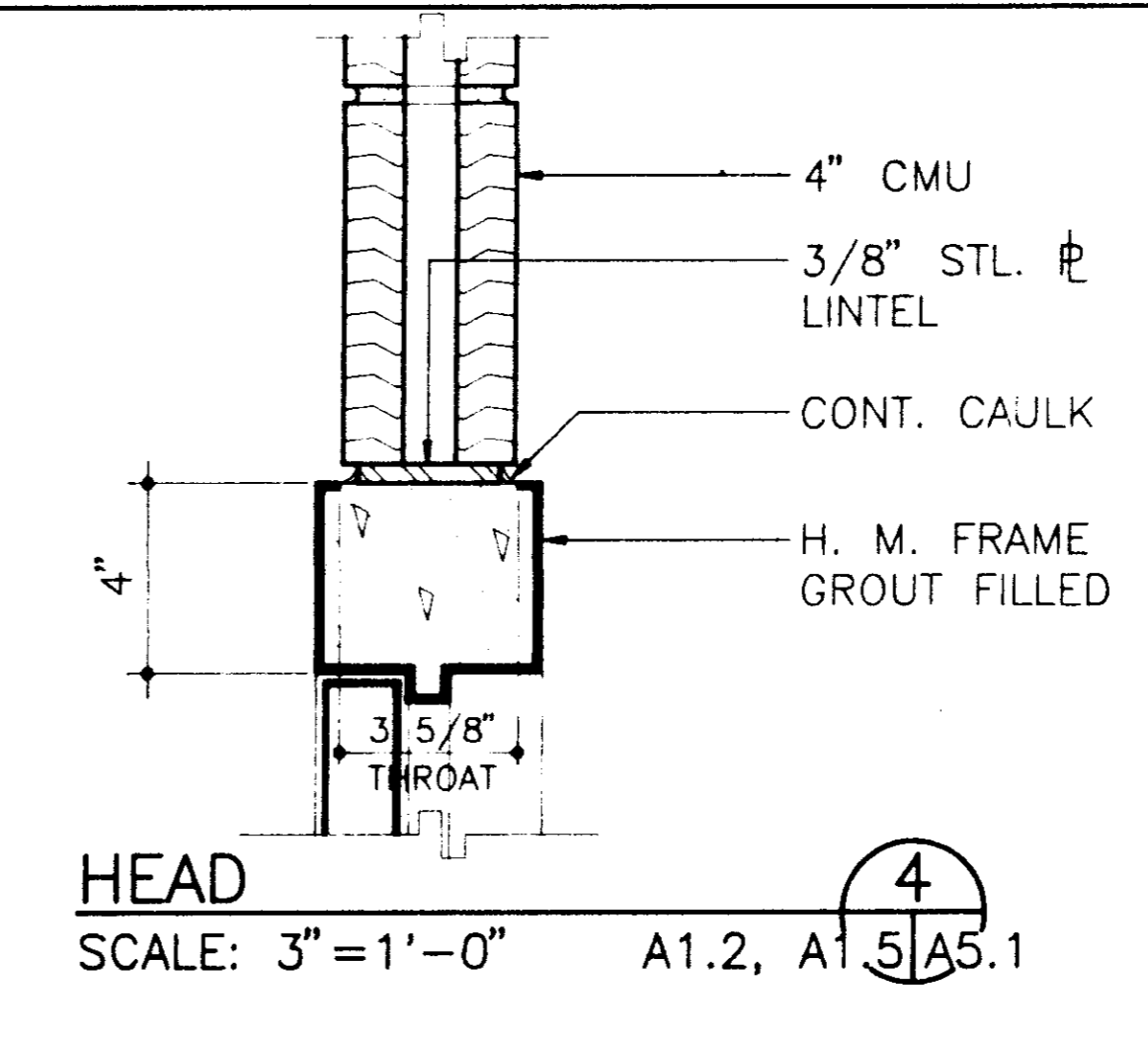
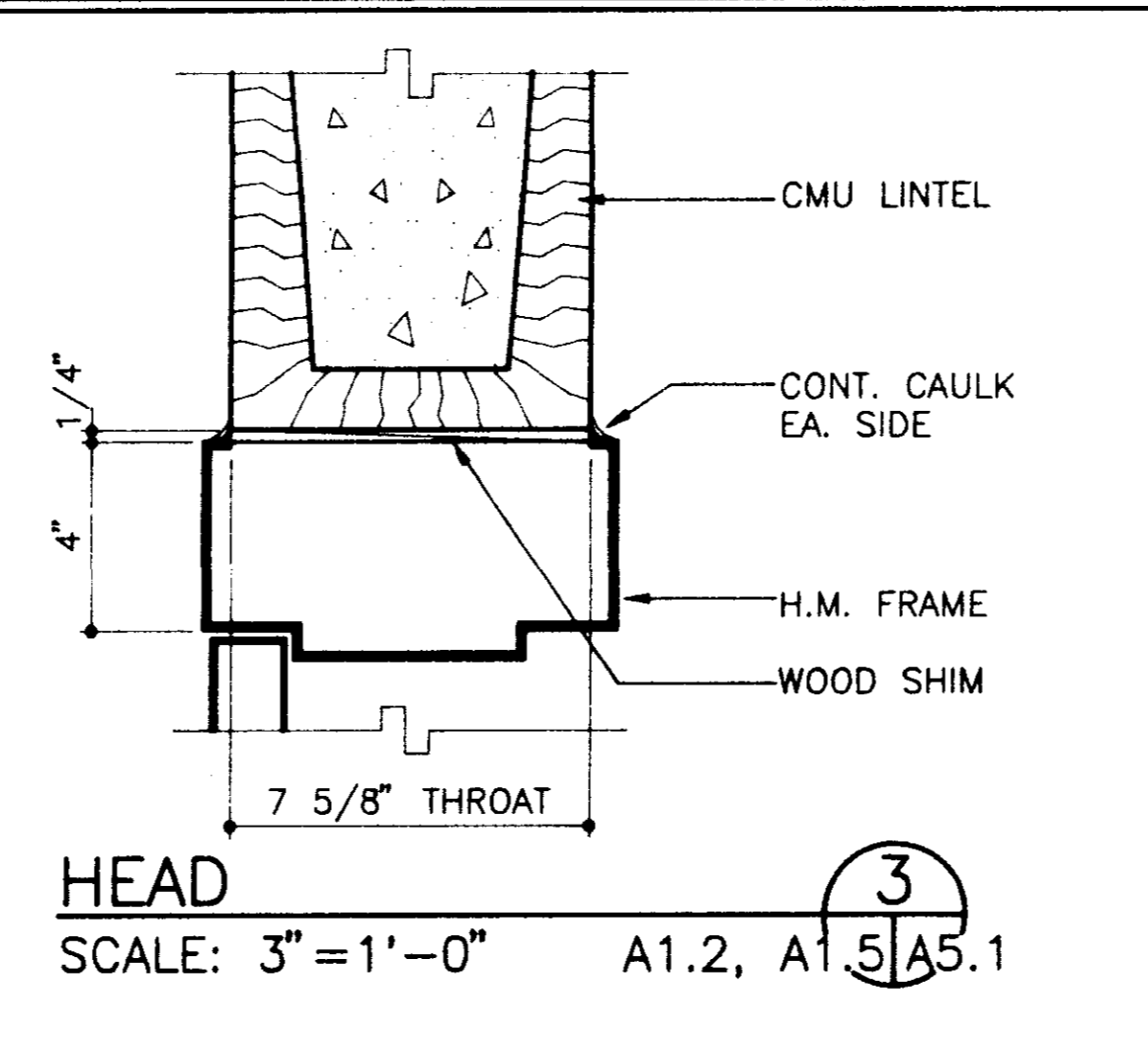
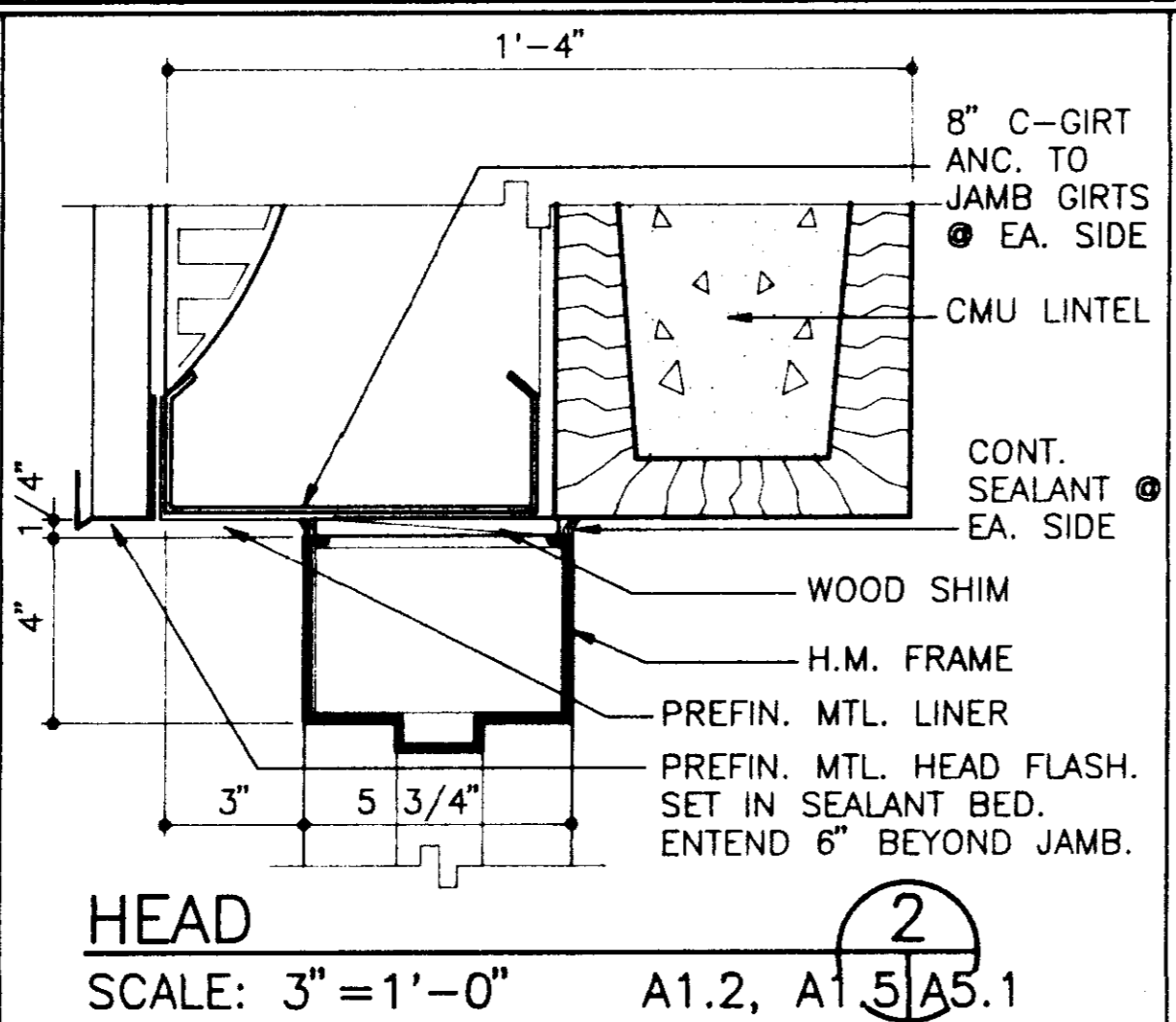
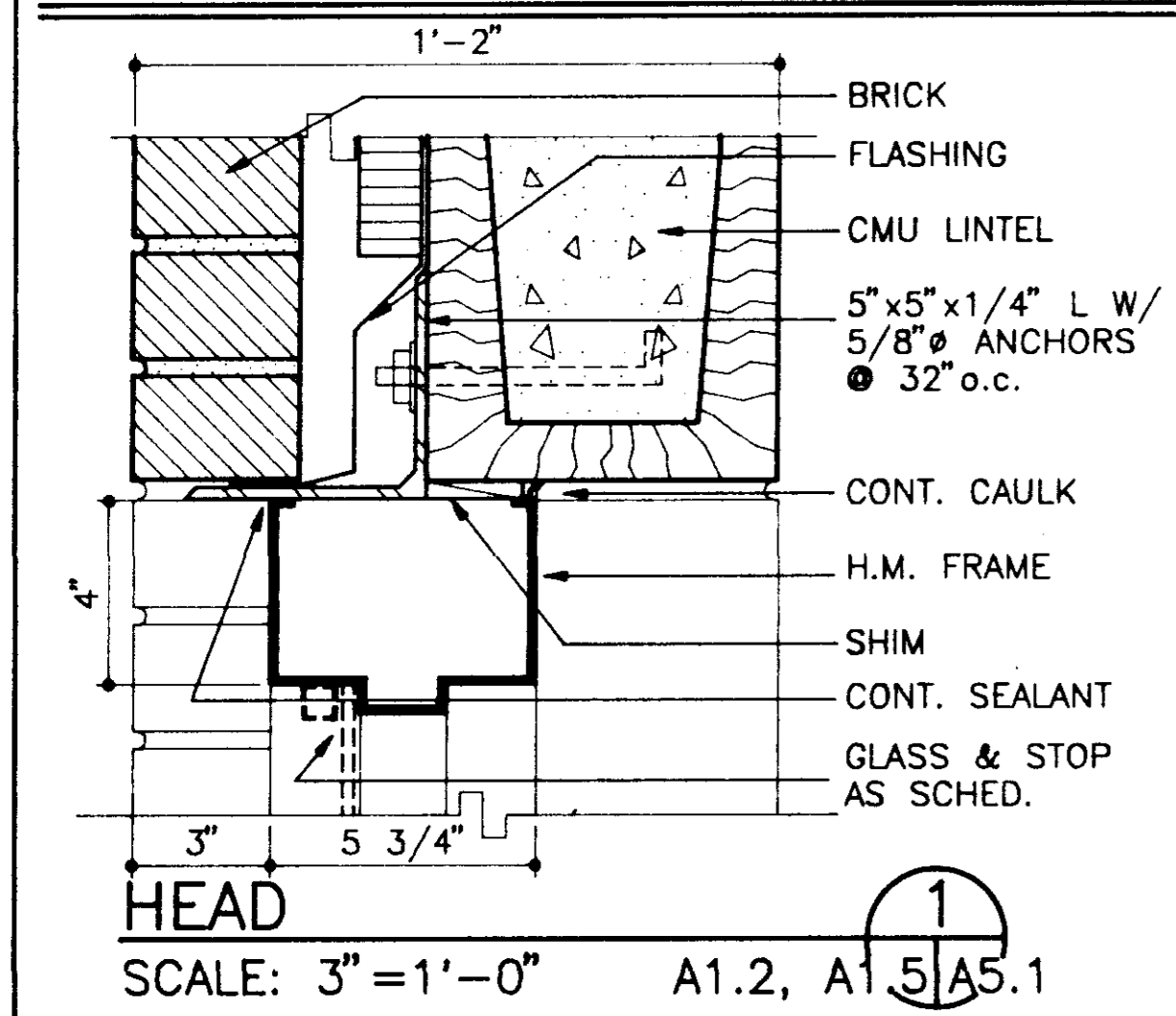
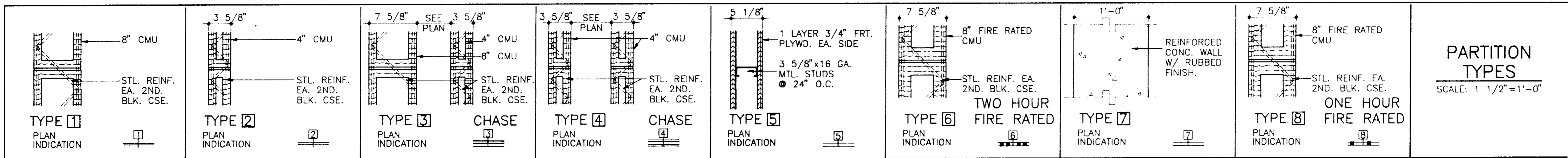

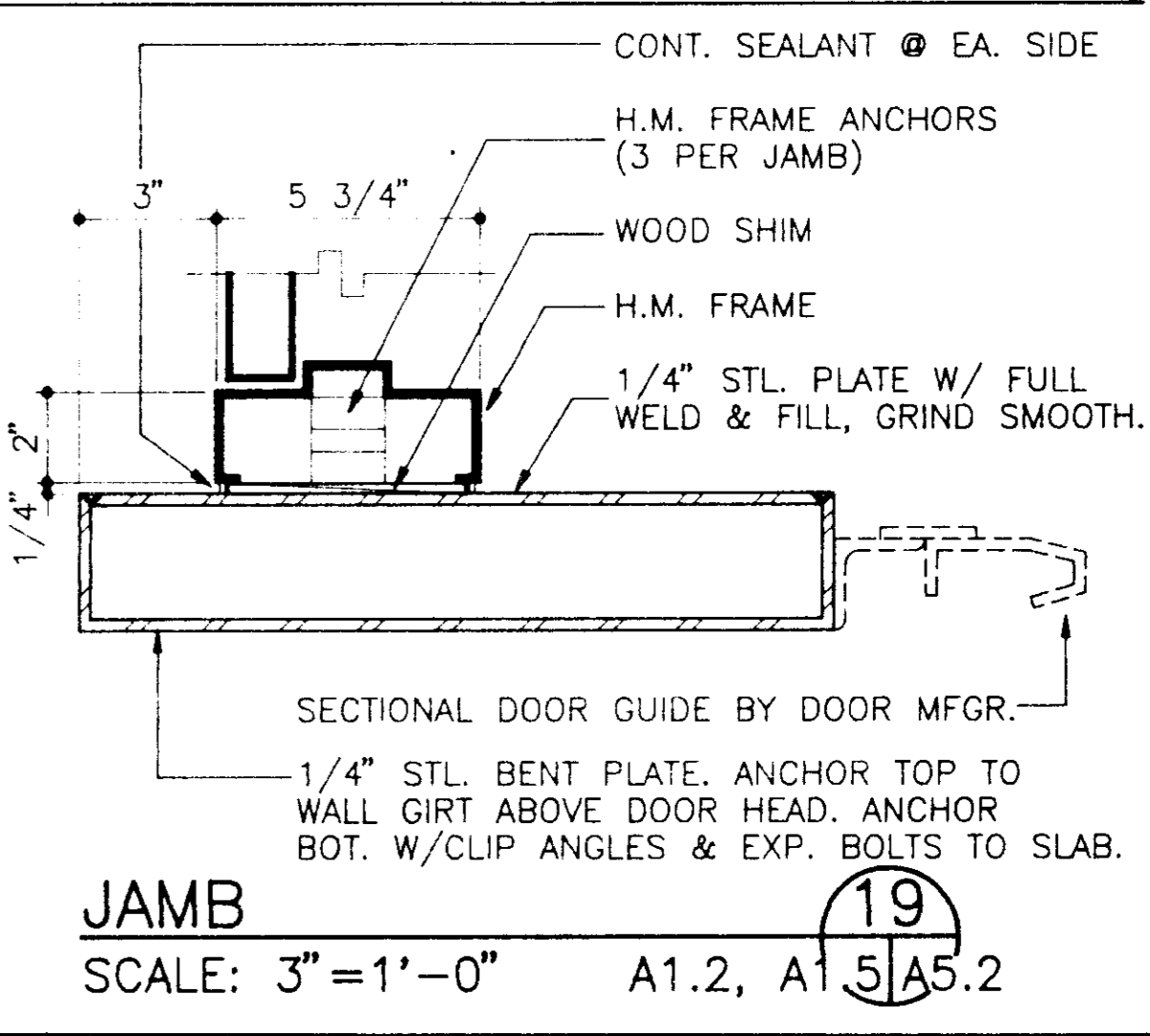
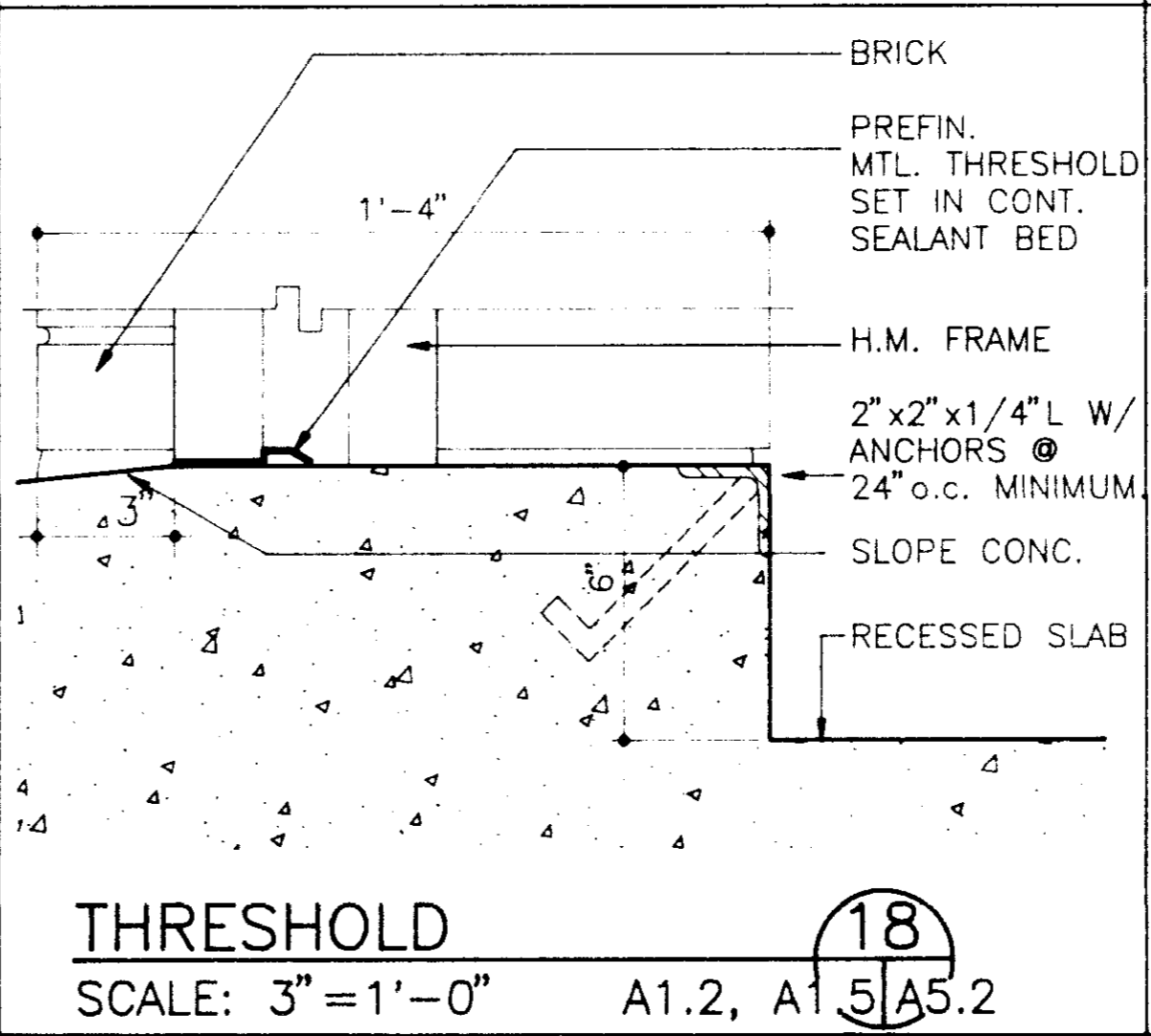
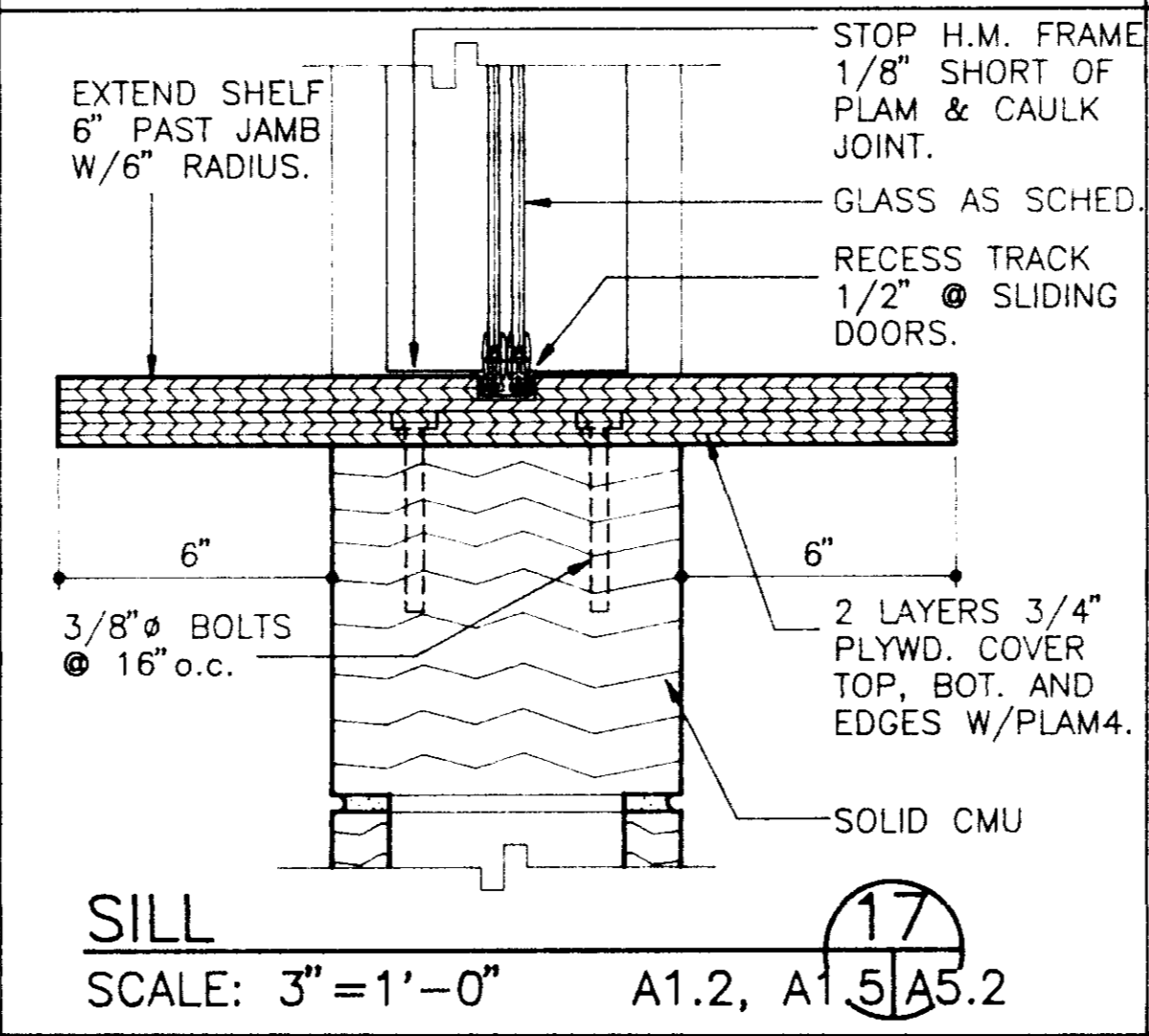
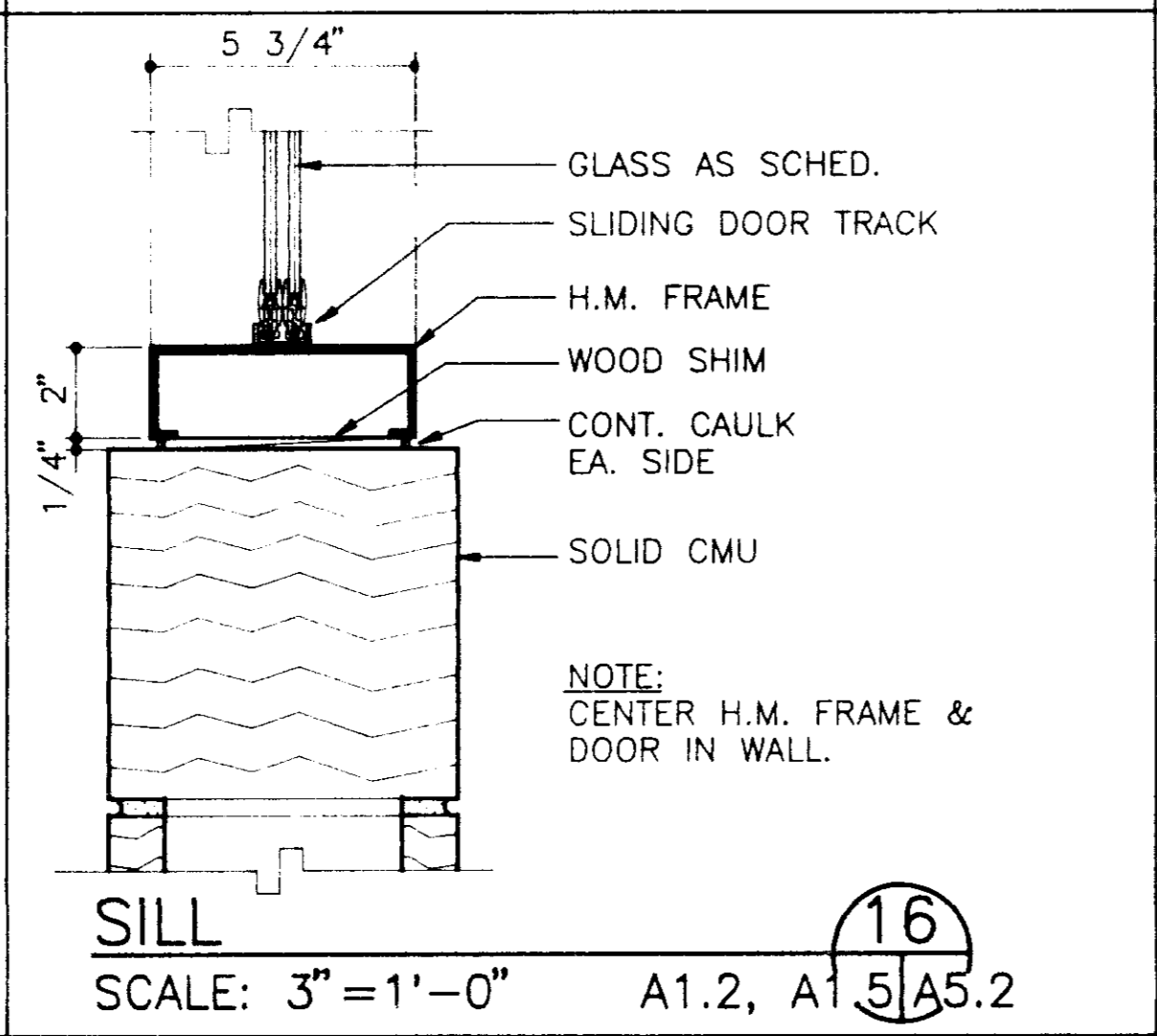
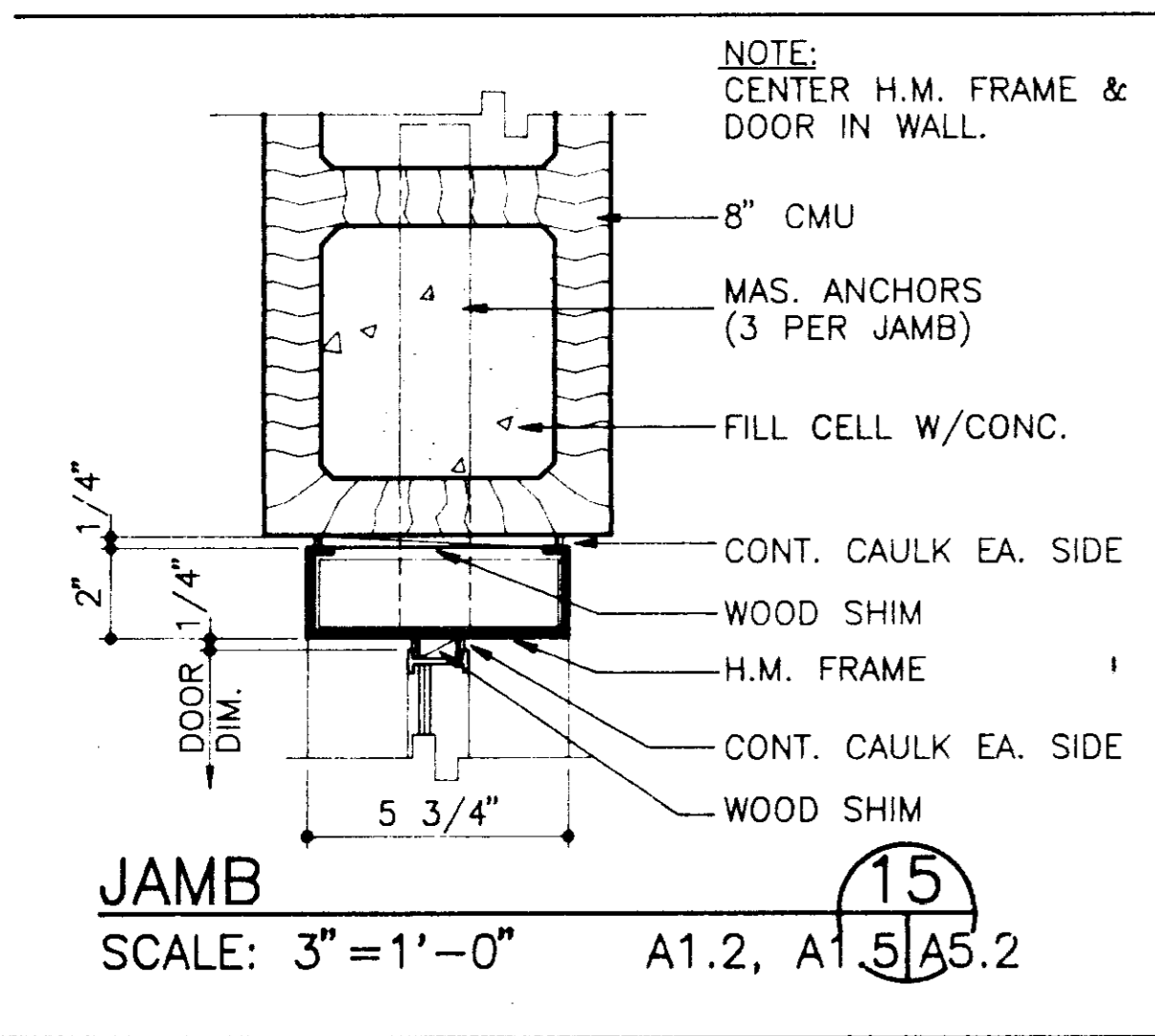
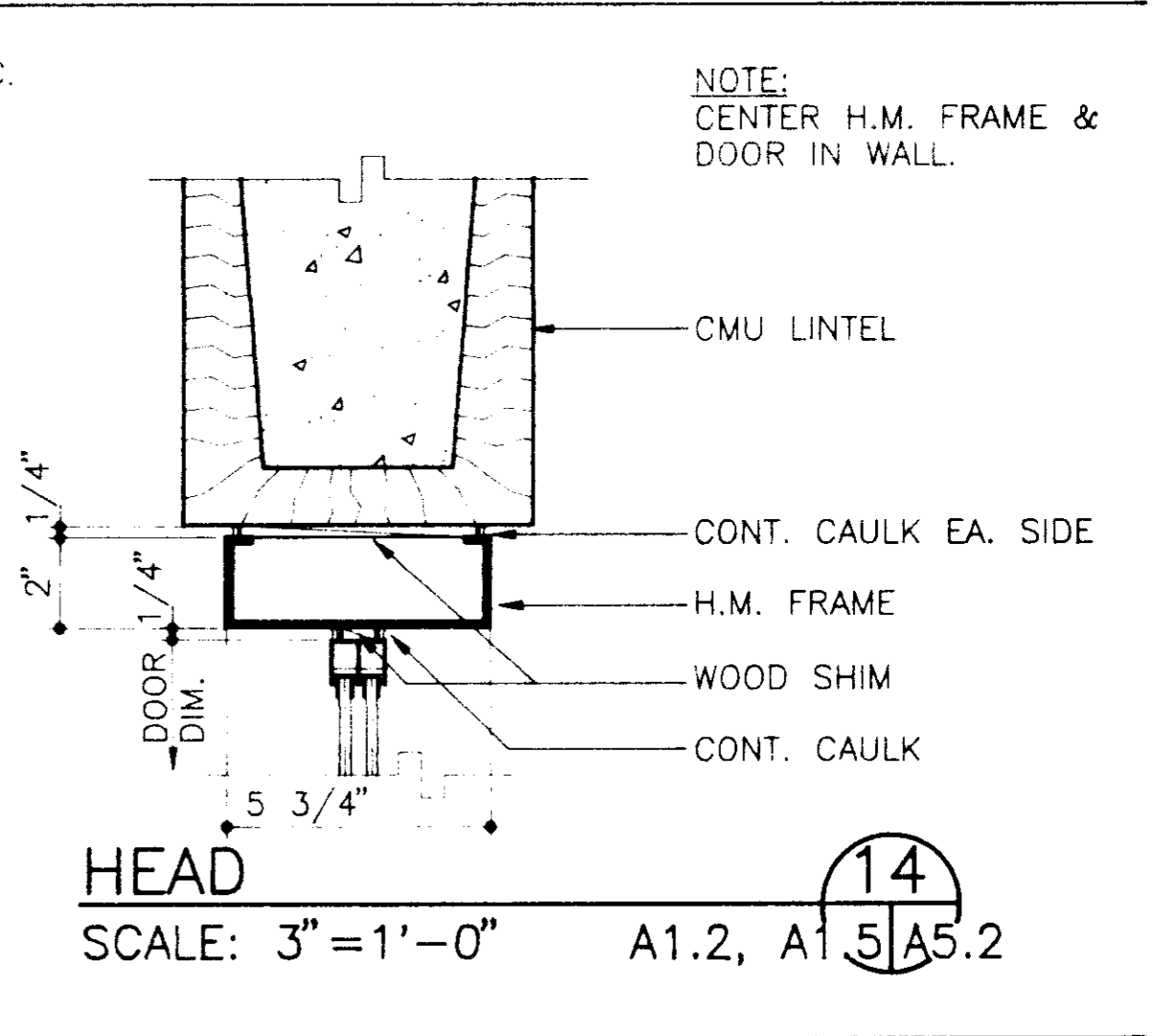
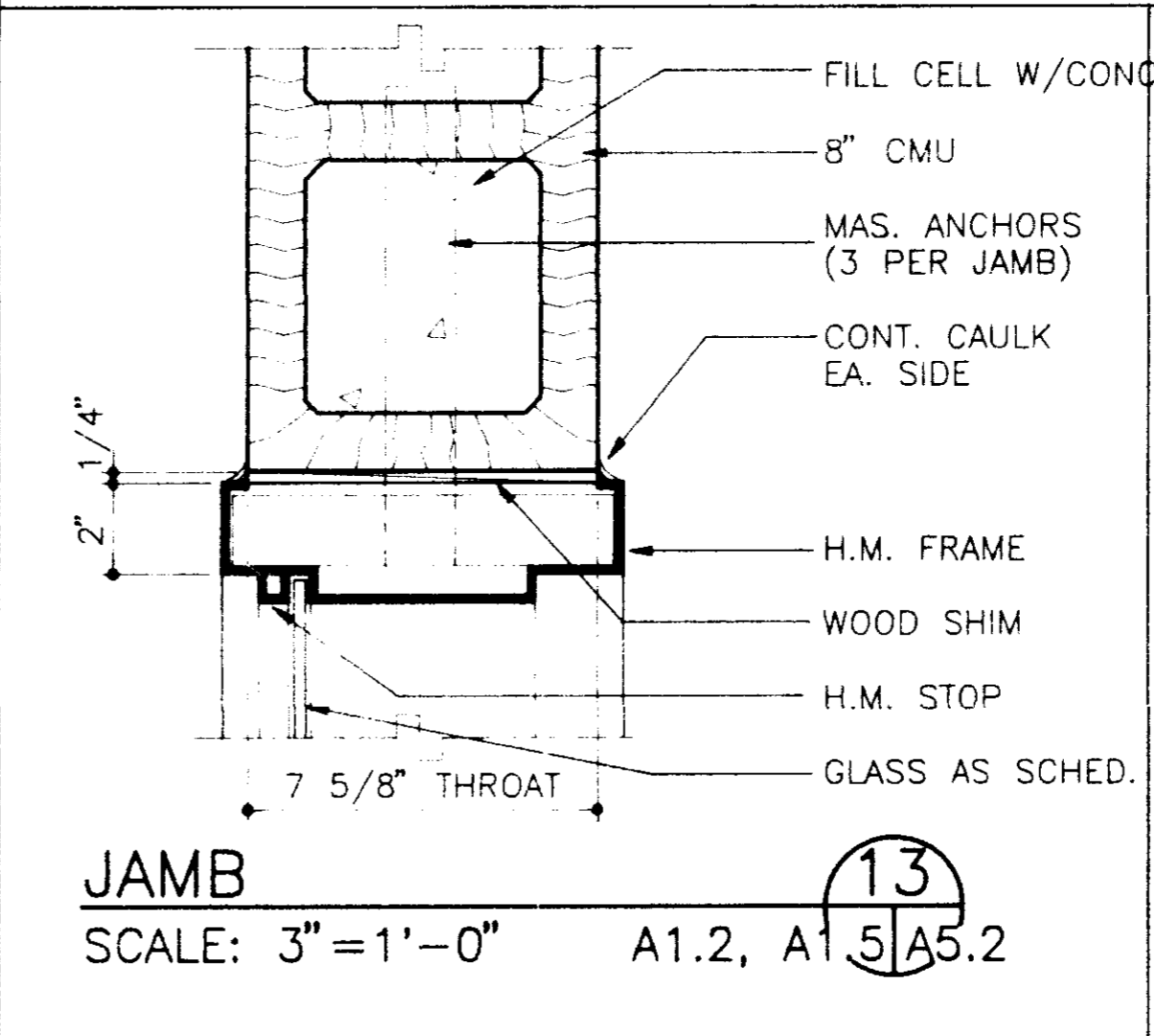
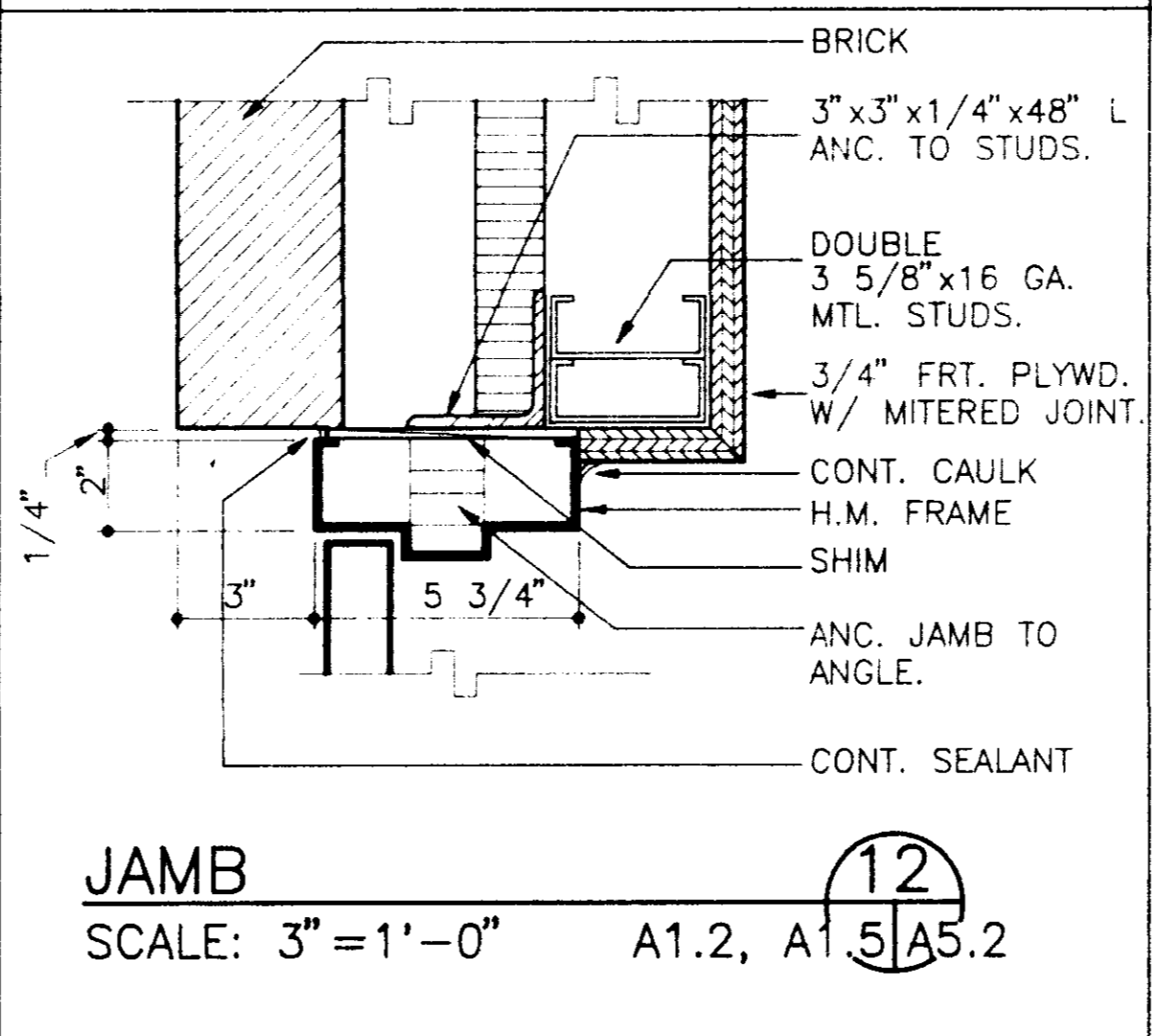
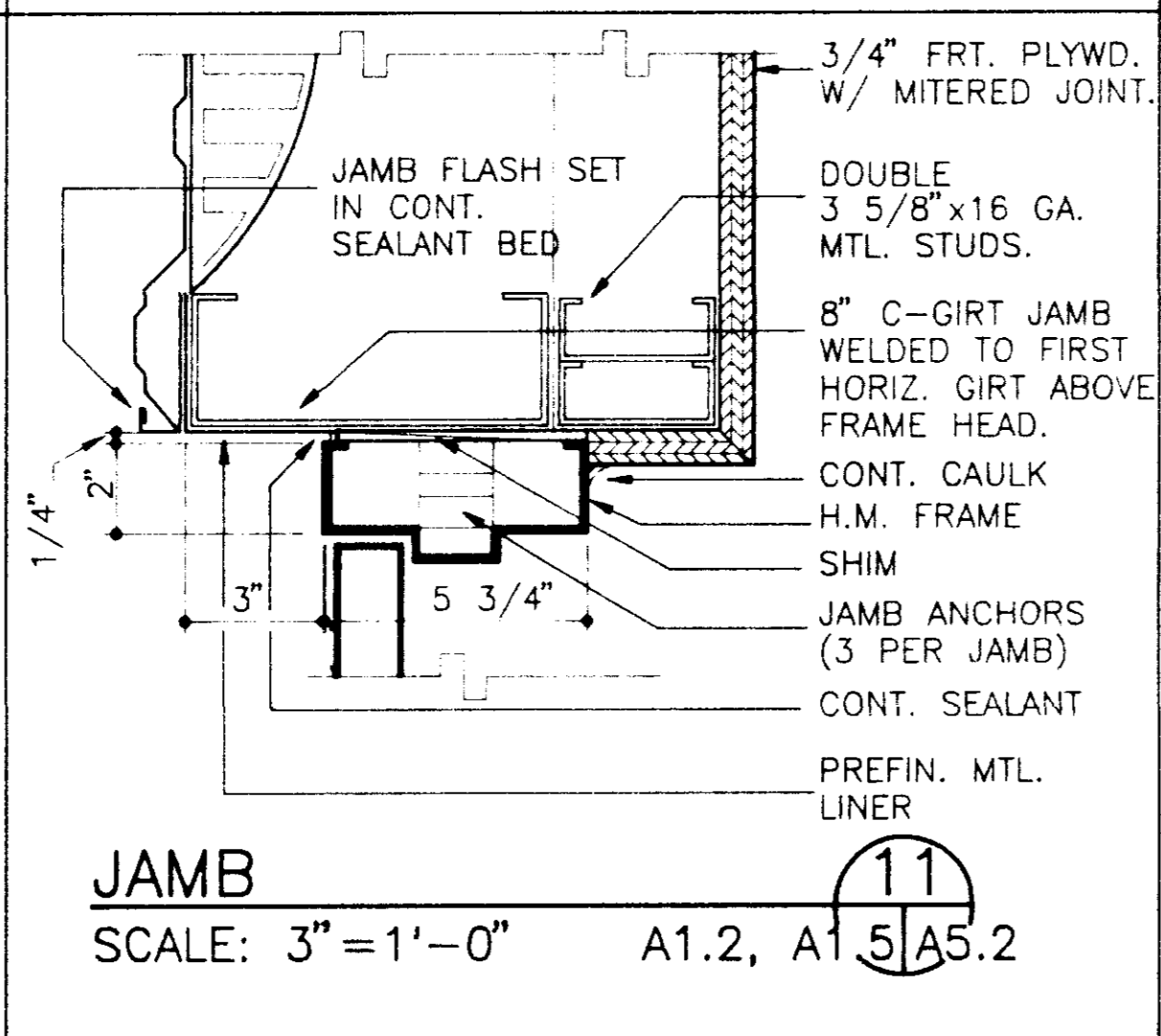
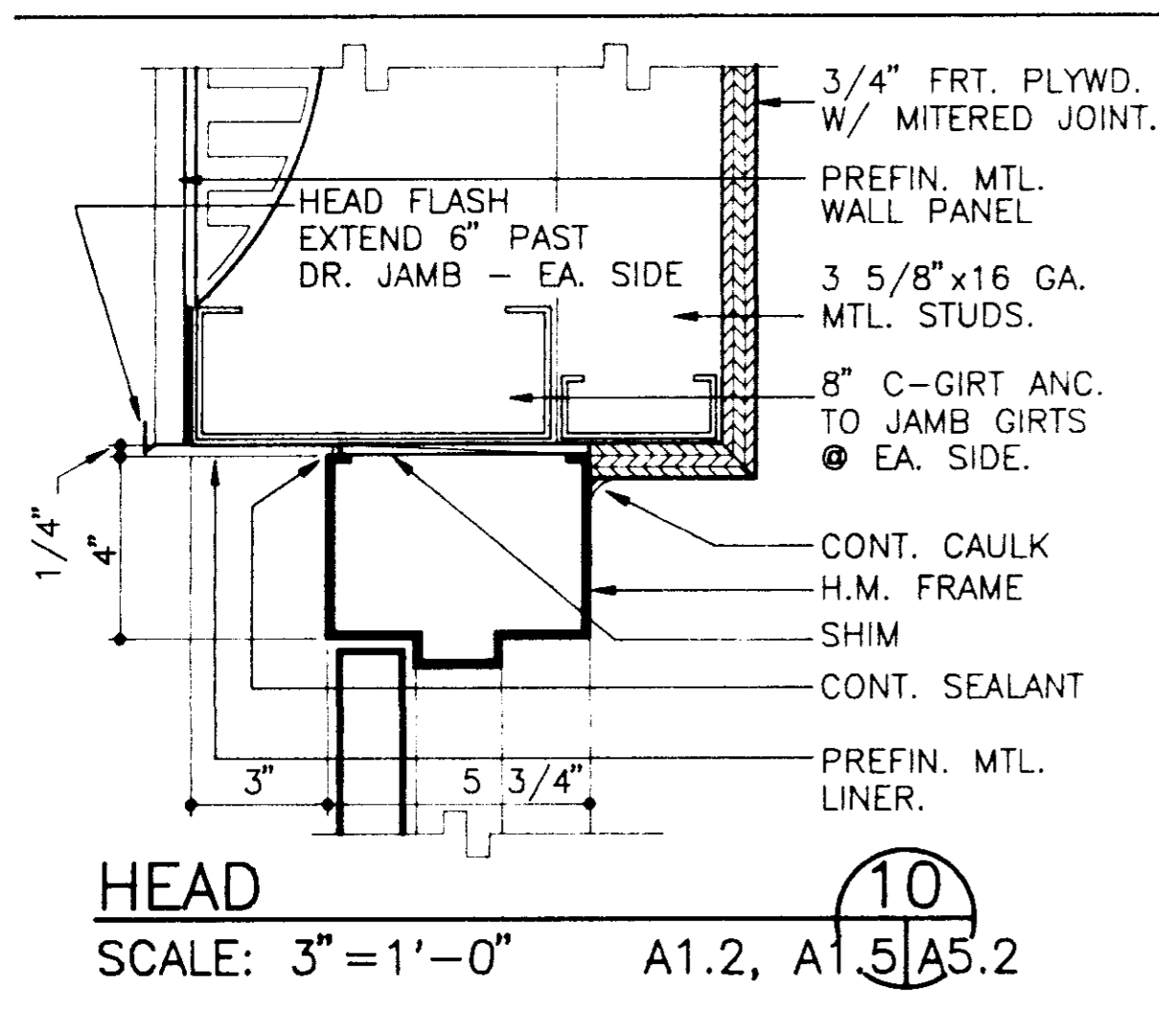
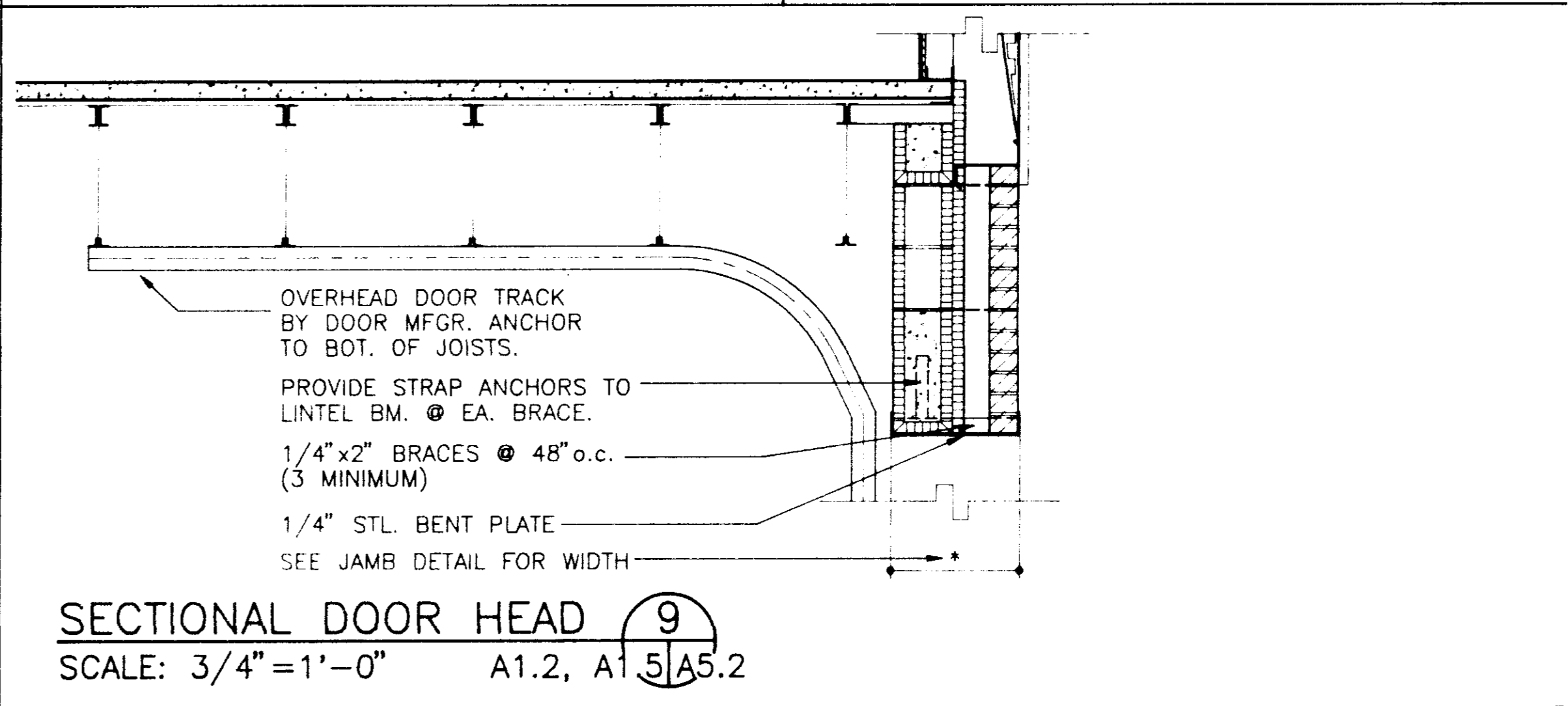
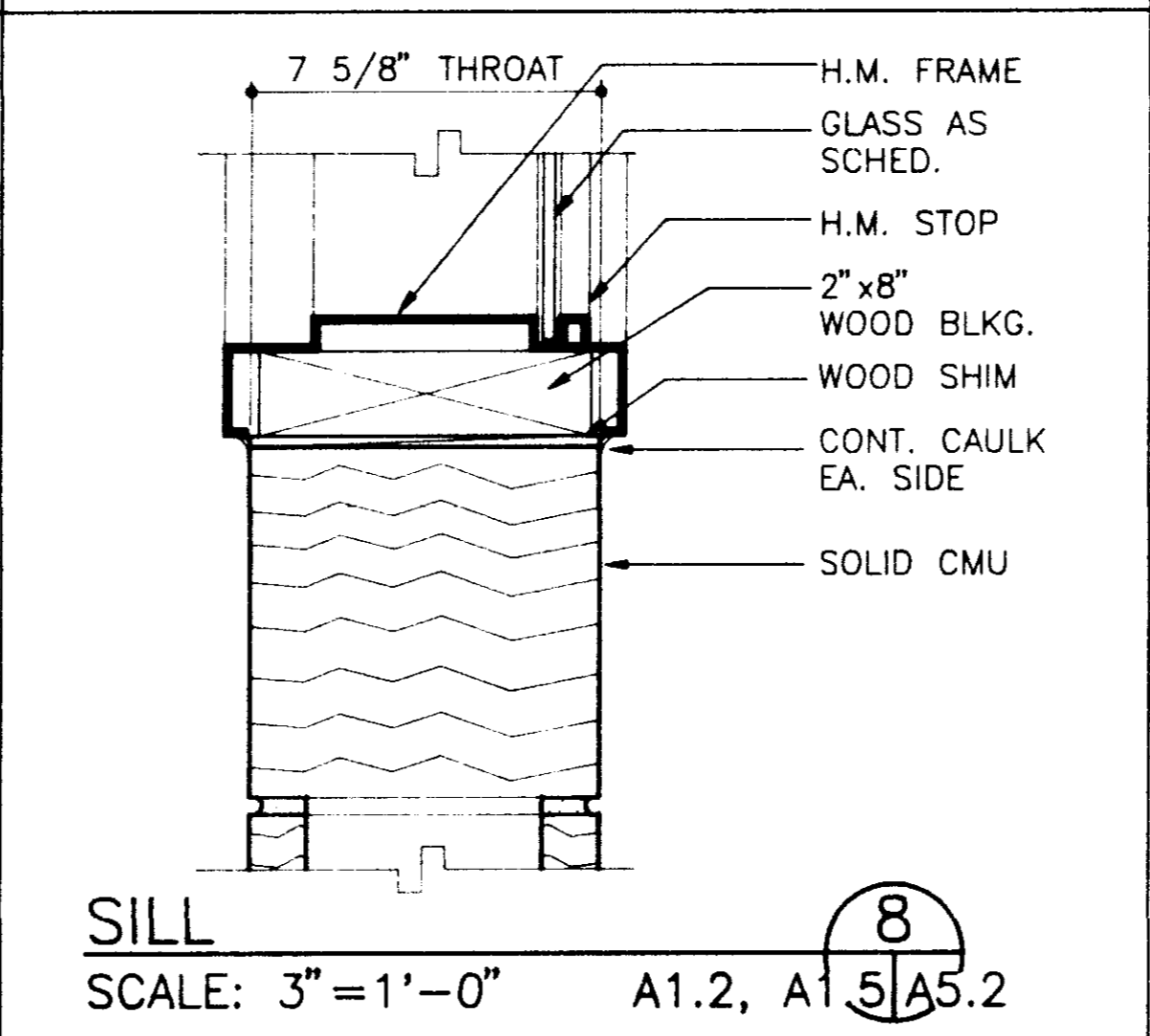
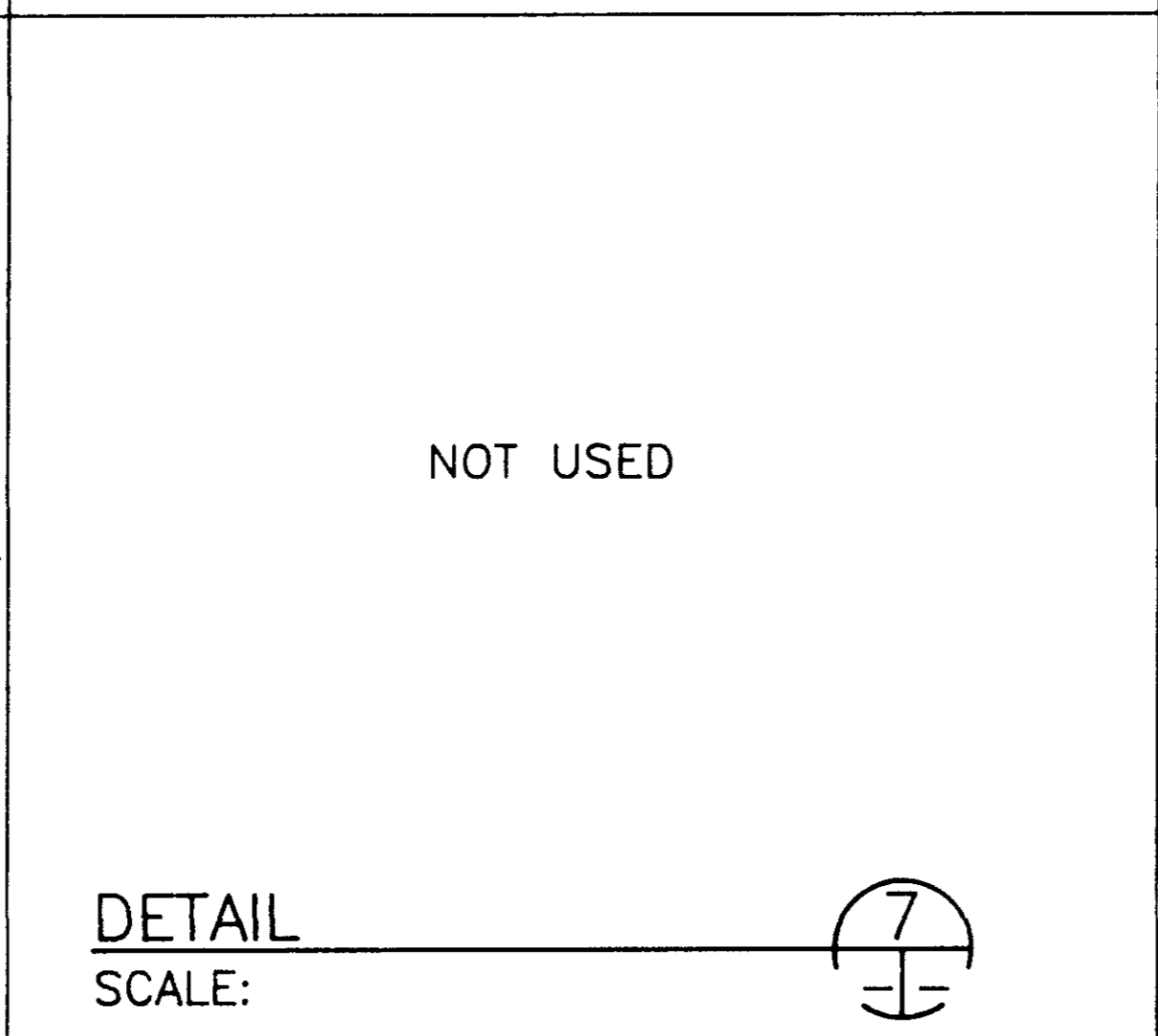
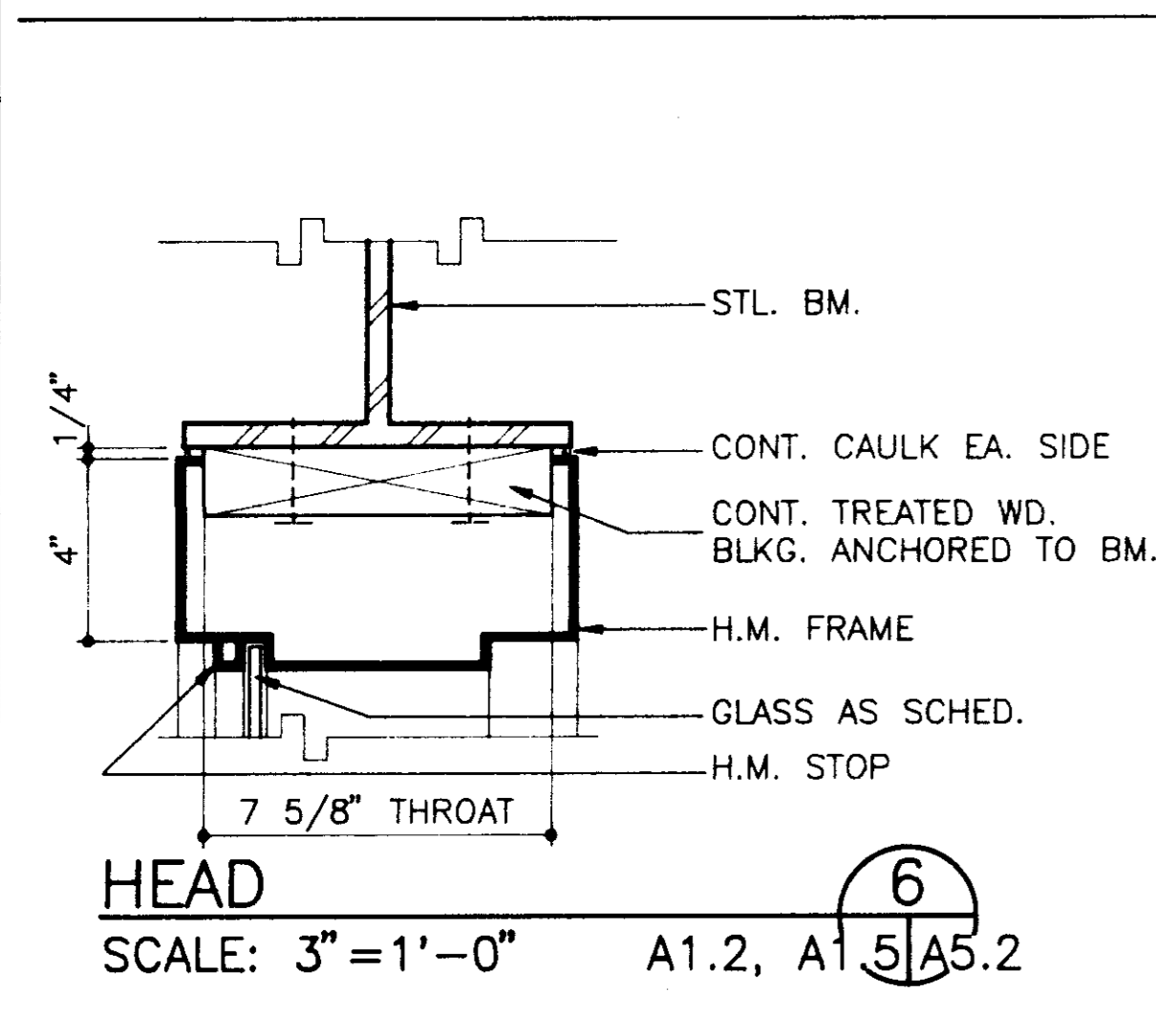
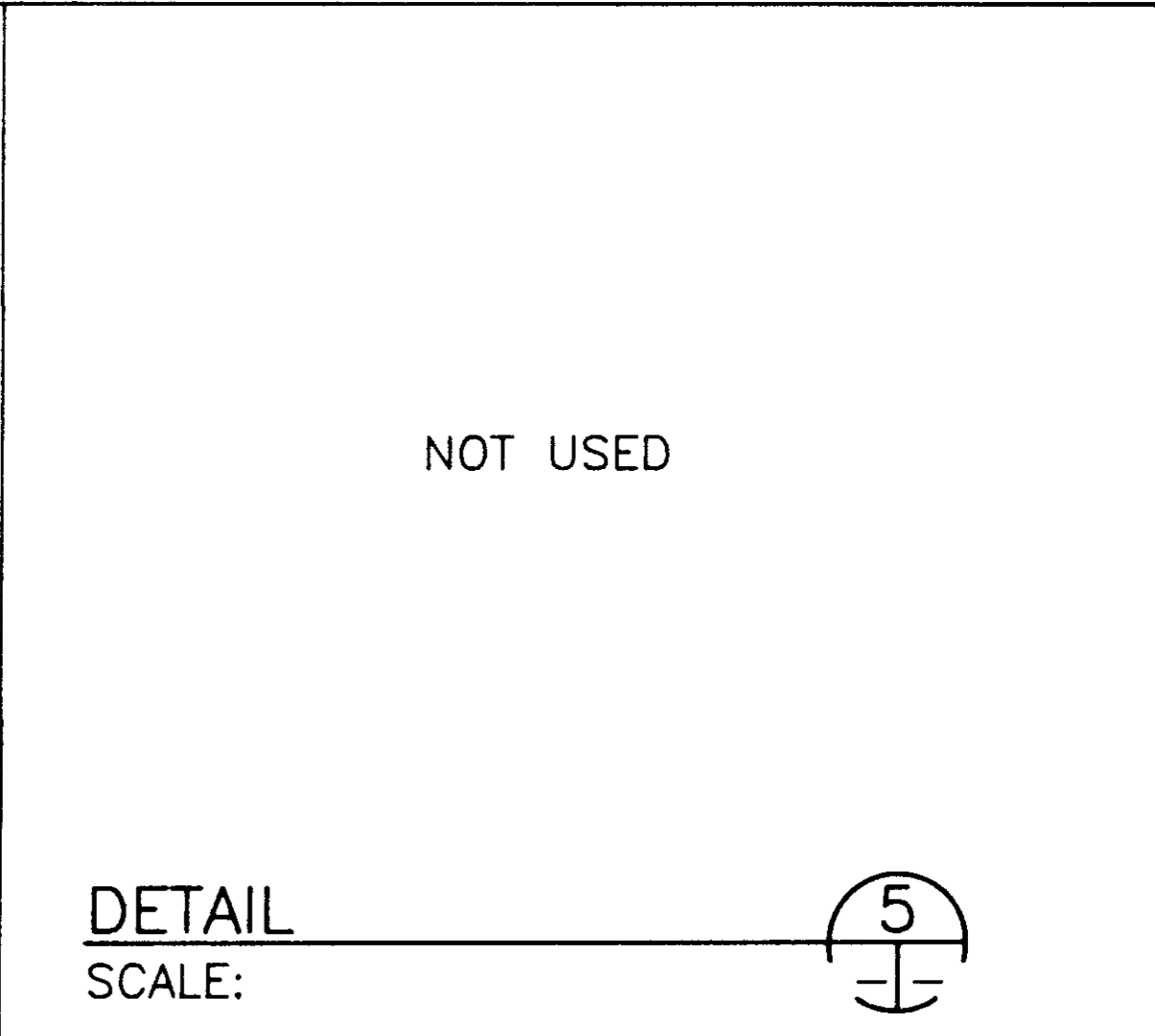
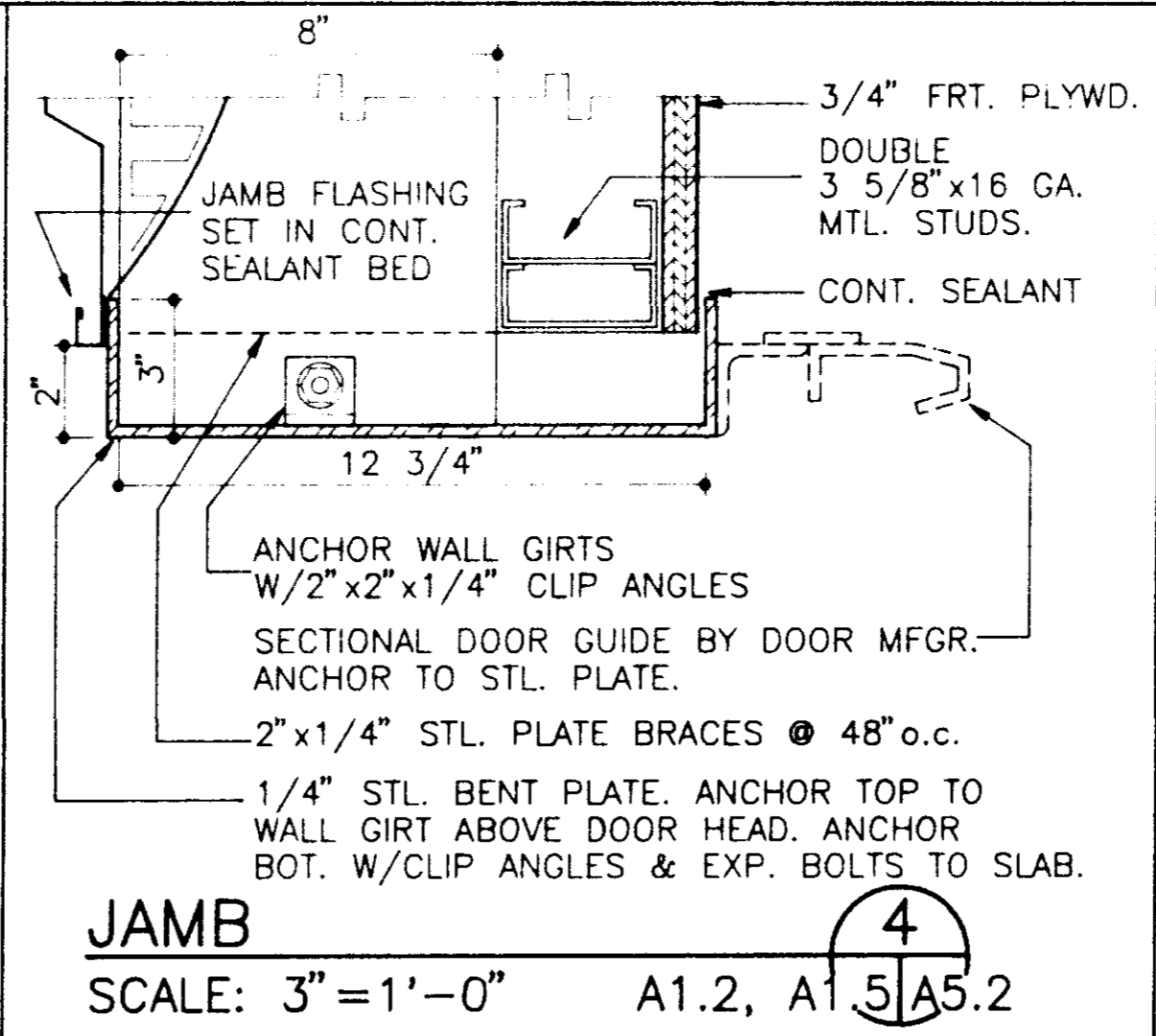
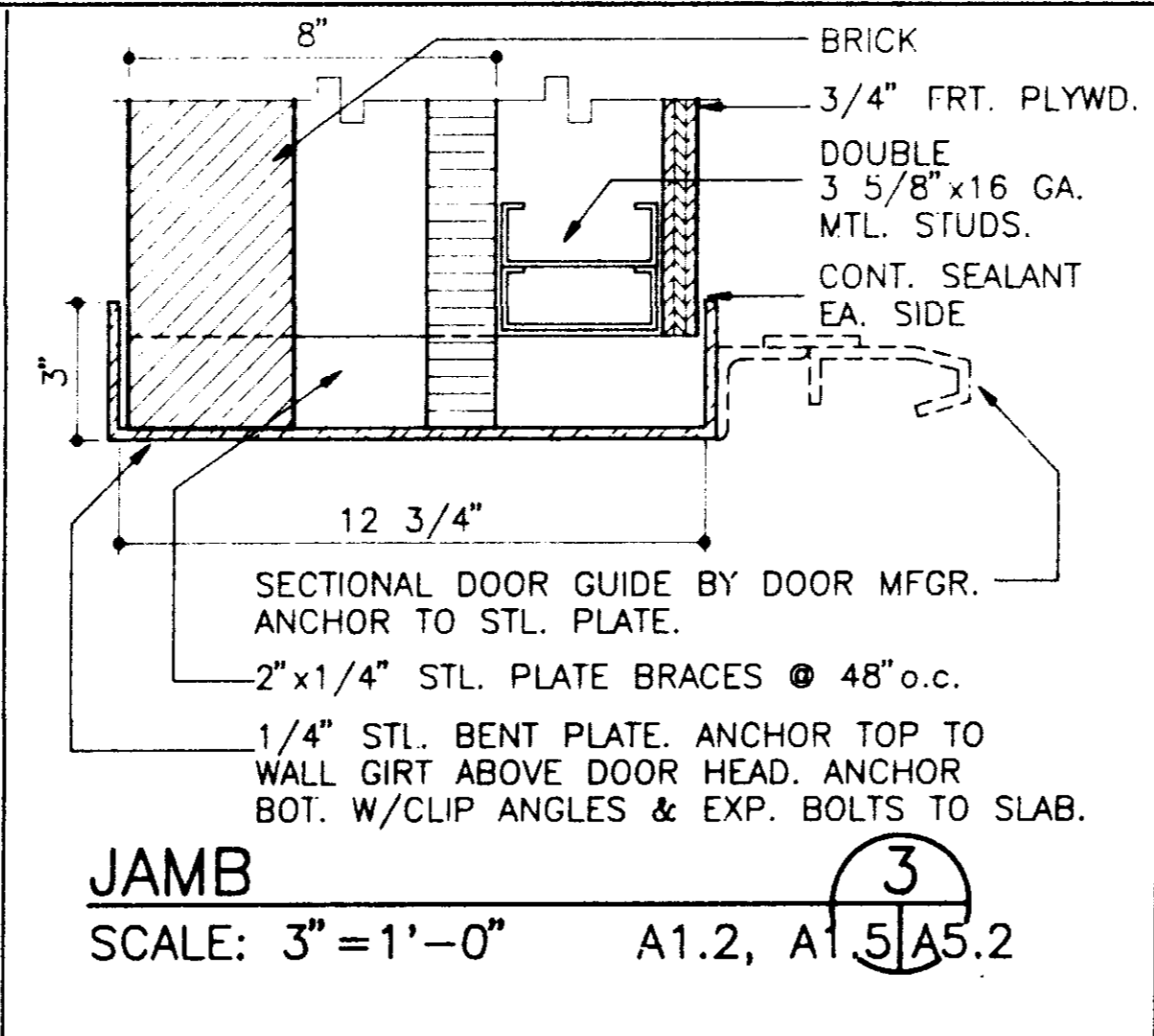
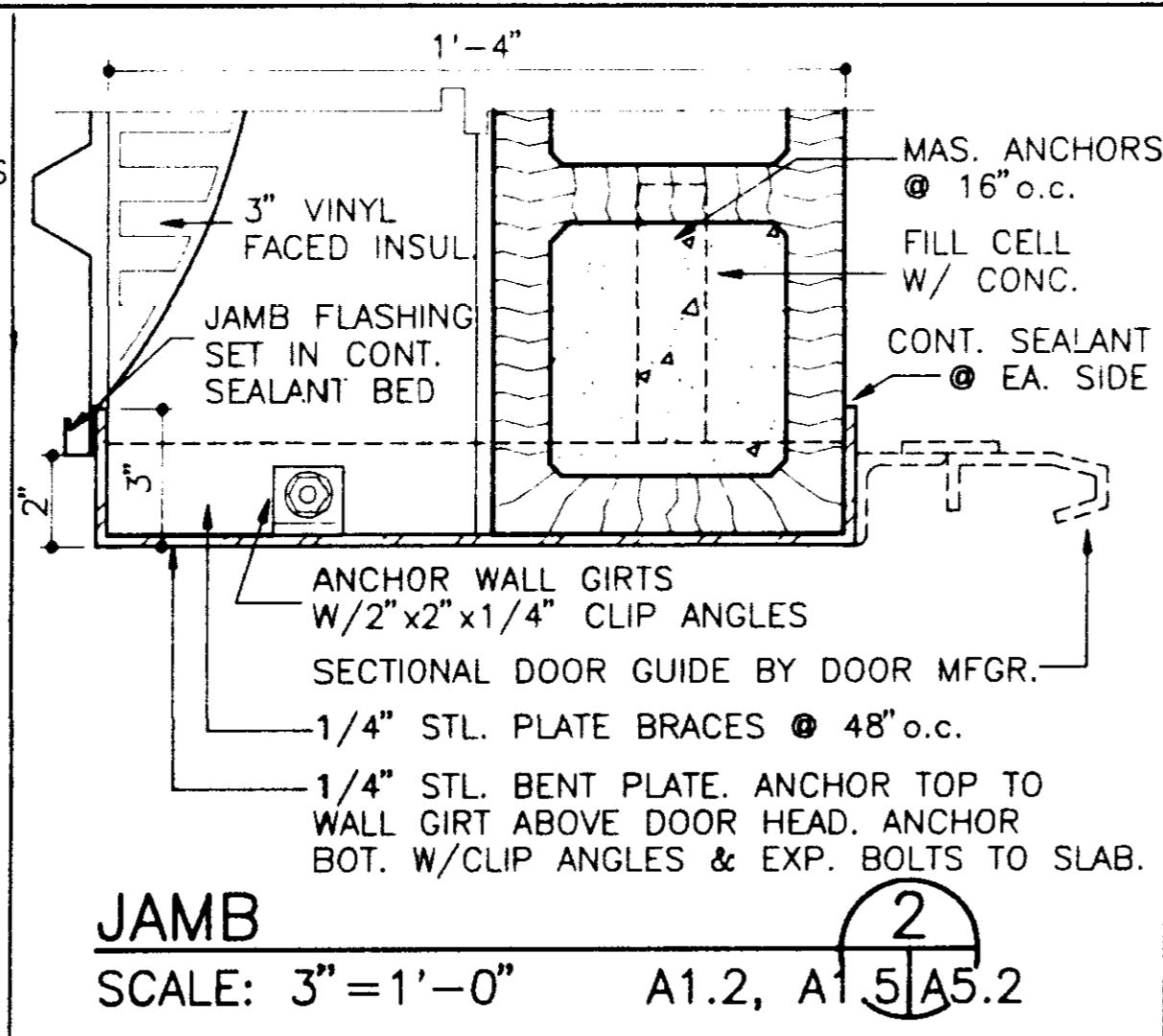
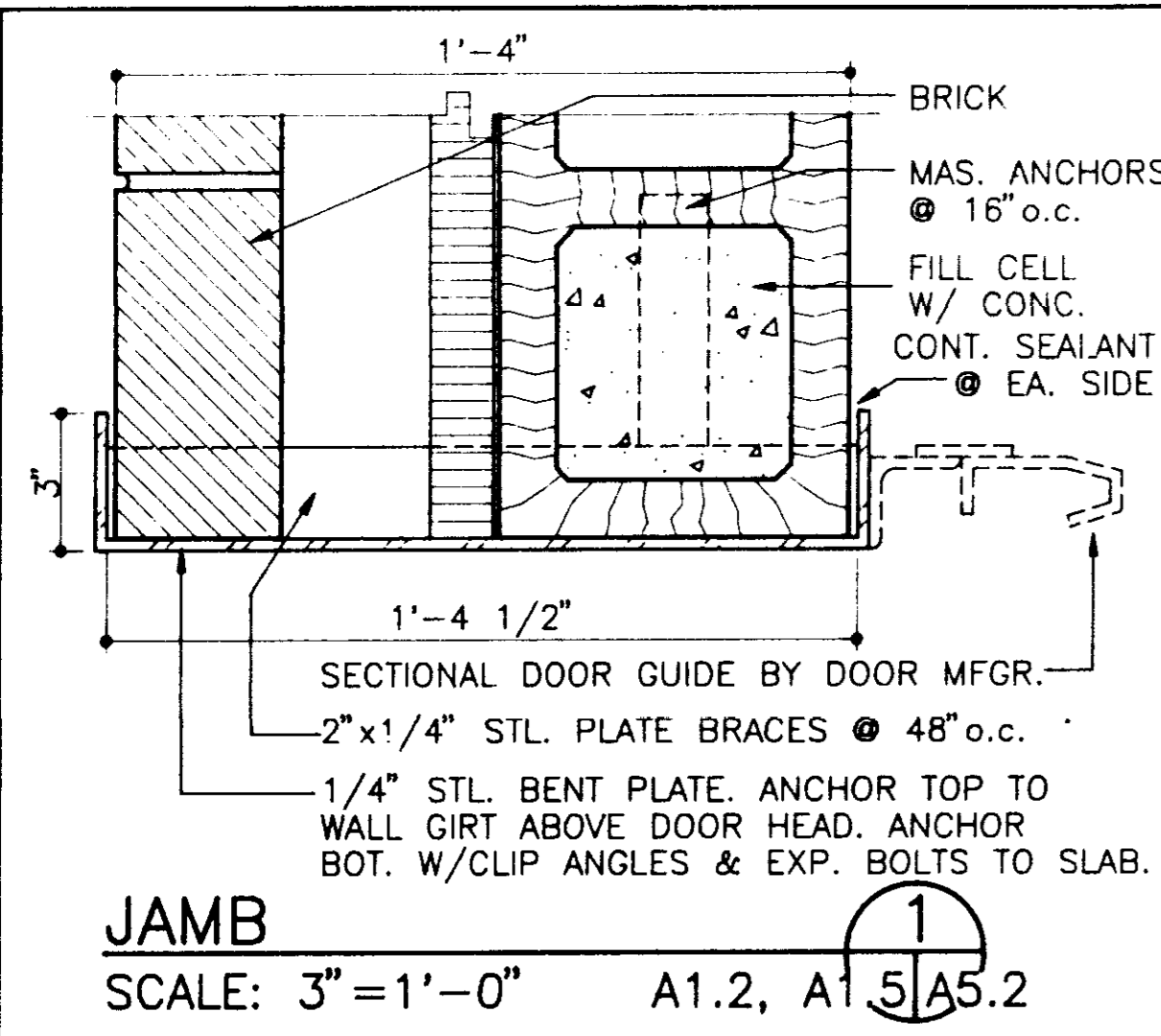

J&H
ARCHITECTS
PLANNERS
INTERIORS

J H & H, LTD. ■ 7 4 5
NORTH STATE ST
JACKSON ■ MS
3 9 2 0 2 - 3 0 7 0
(6 0 1) 9 4 8 - 4 6 0 1

Revisions
1
2
3
4

These drawings are the property of the architect and are not to be used on other projects or extensions except by agreement in writing with the architect.

Project Architect
BAGLEY
Commission Number
92-103A
Date
4-15-93
Drawn by
LEWIS
Checked by
HARRIS

CITY OF RIDGELAND
PUBLIC WORKS DEPARTMENT
MAINTENANCE COMPLEX
RIDGELAND, MISSISSIPPI

Project
Seal
REGISTERED ARCHITECT
1526
1988

Sheet Number 22 of 46

A5.2

ARCHITECTS
PLANNERS
INTERIORS

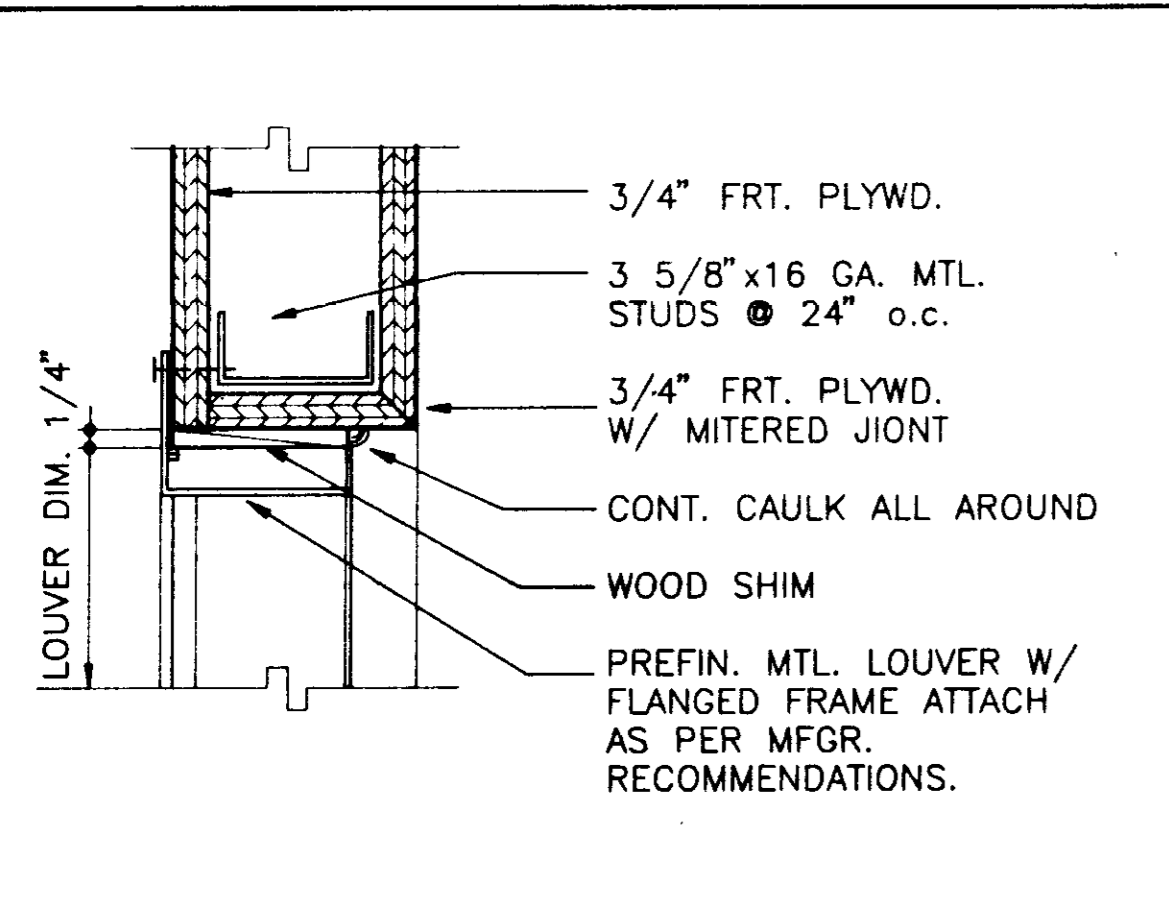

JAMB DETAIL (HEAD & SILL SIM.)
SCALE: 3"=1'-0"
A1 2/A5.3

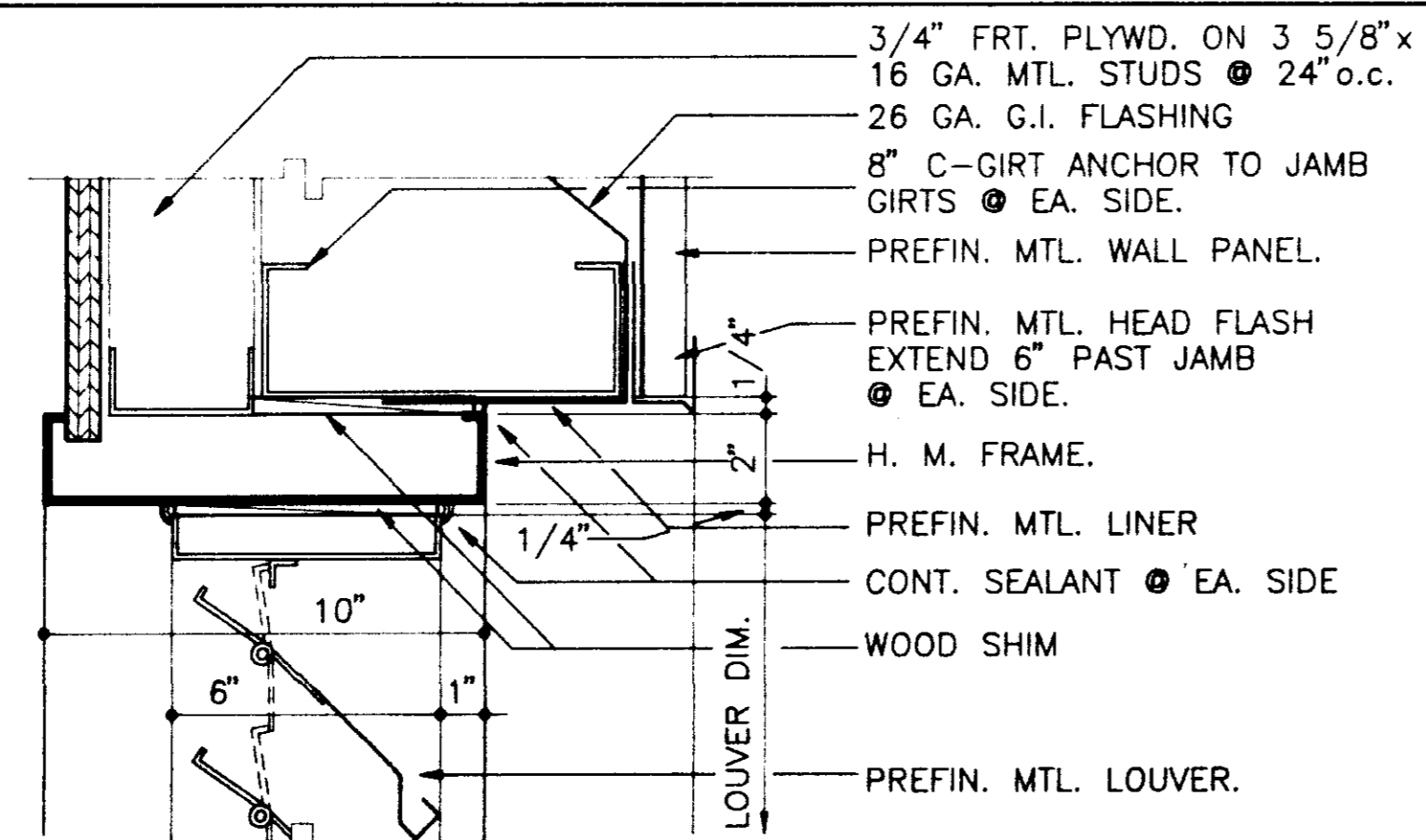

HEAD DETAIL
SCALE: 3"=1'-0"
A1 2/A5.3

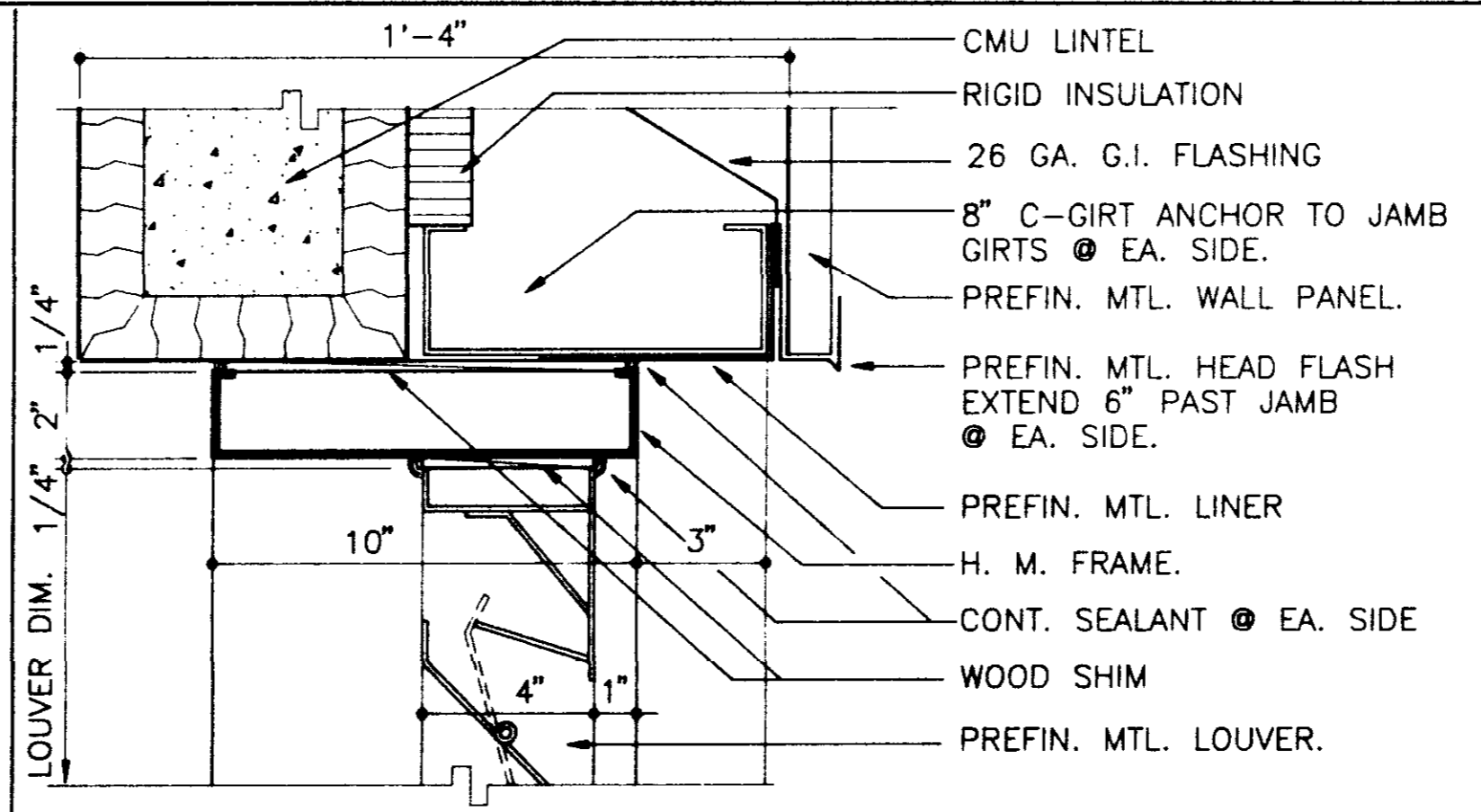

HEAD DETAIL
SCALE: 3"=1'-0"
A1 2/A5.3

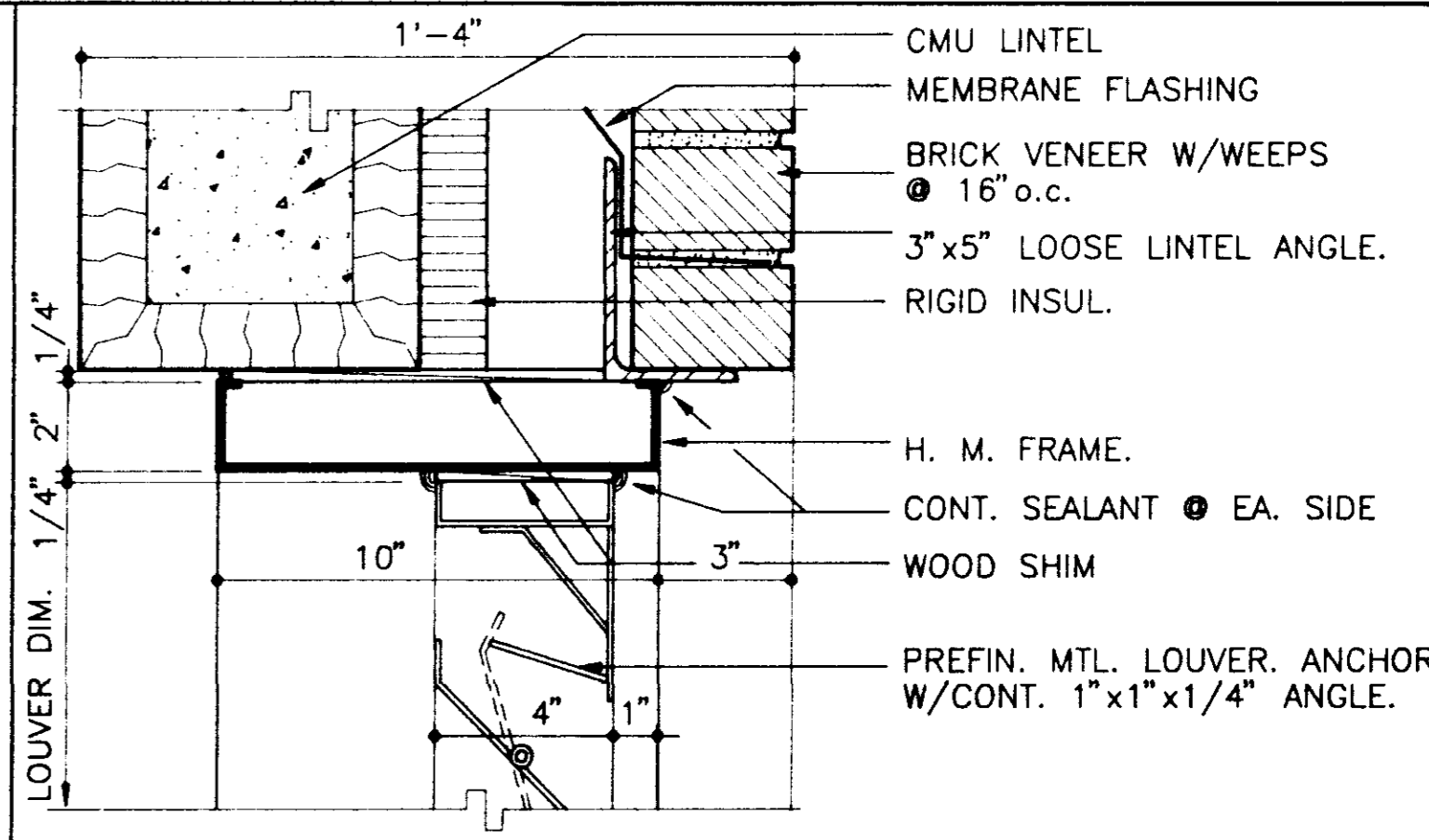

HEAD DETAIL
SCALE: 3"=1'-0"
A1 2/A5.3

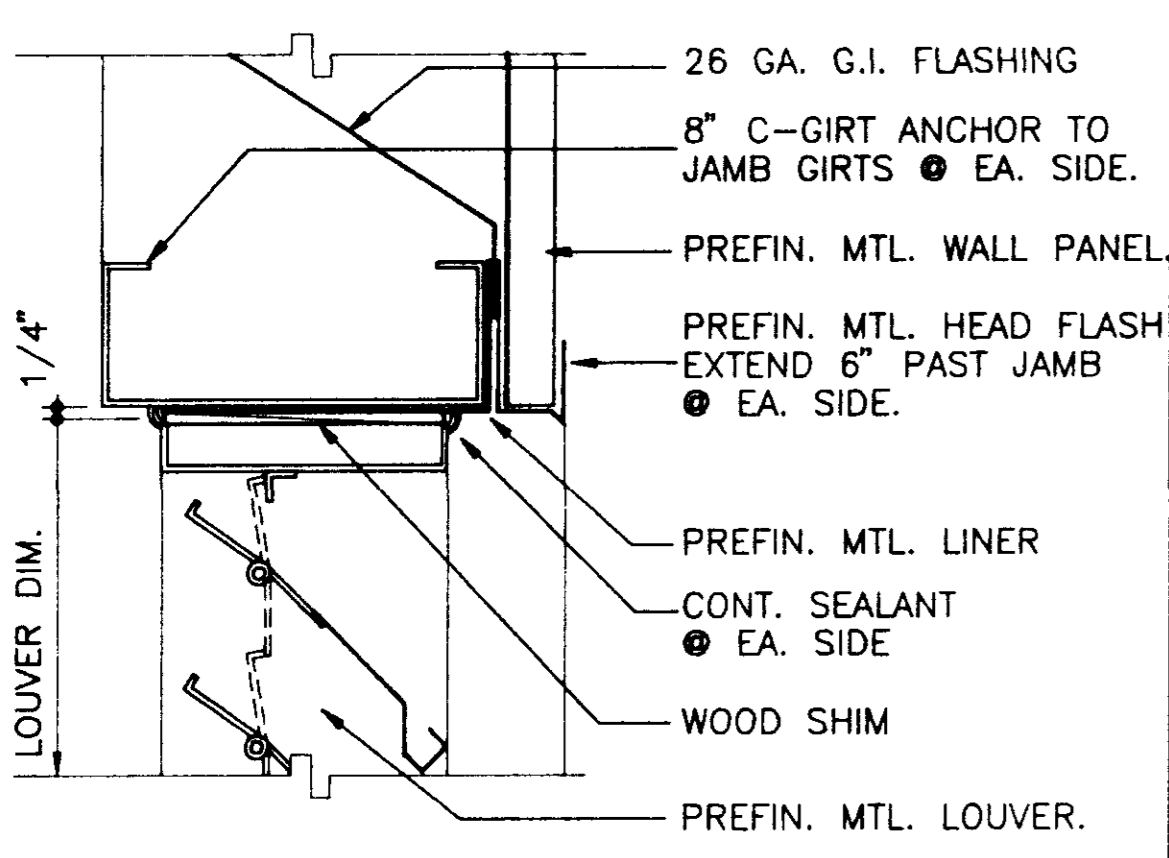

HEAD DETAIL
SCALE: 3"=1'-0"
A1 2/A5.3

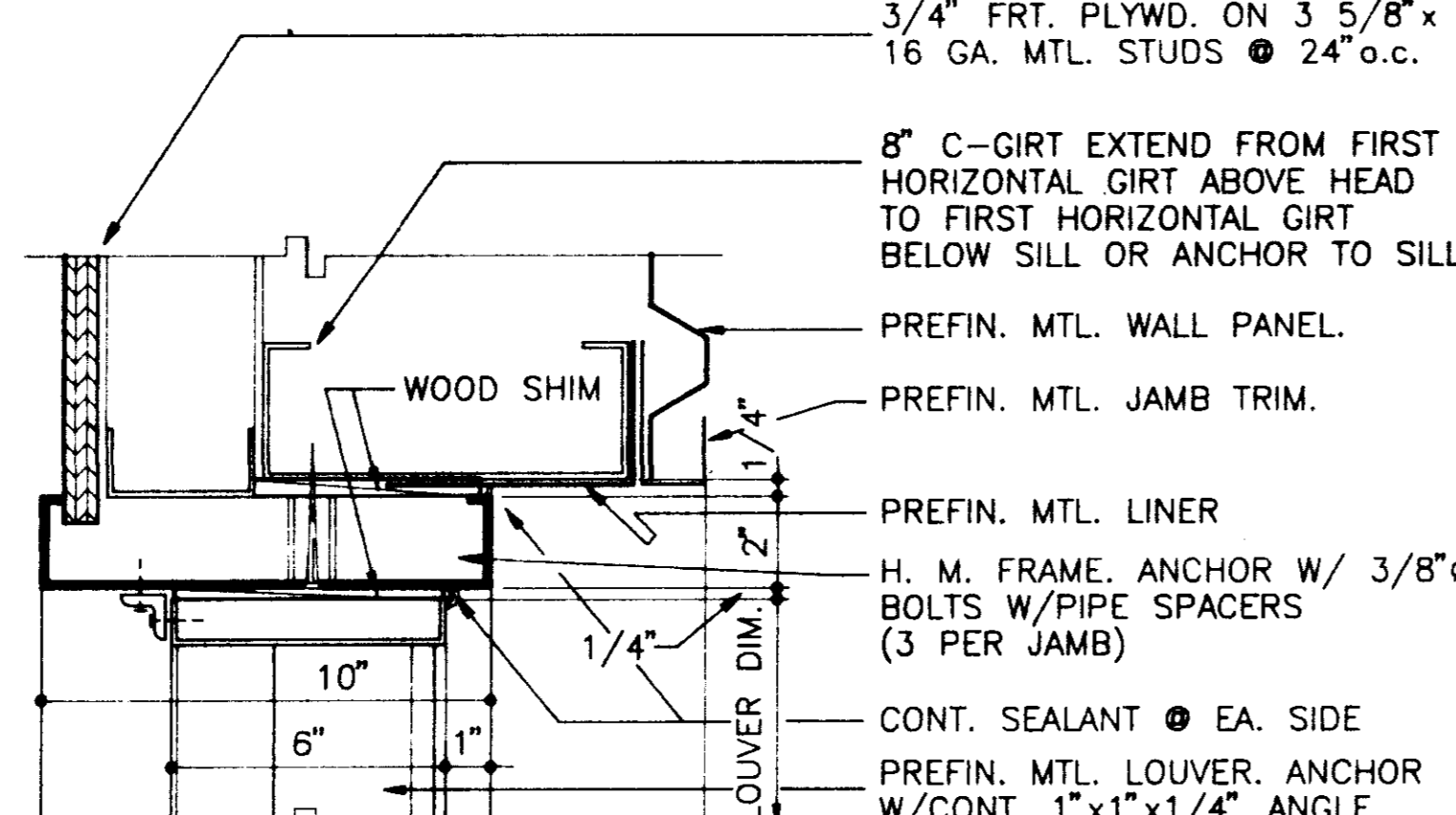

JAMB DETAIL
SCALE: 3"=1'-0"
A1 2/A5.3

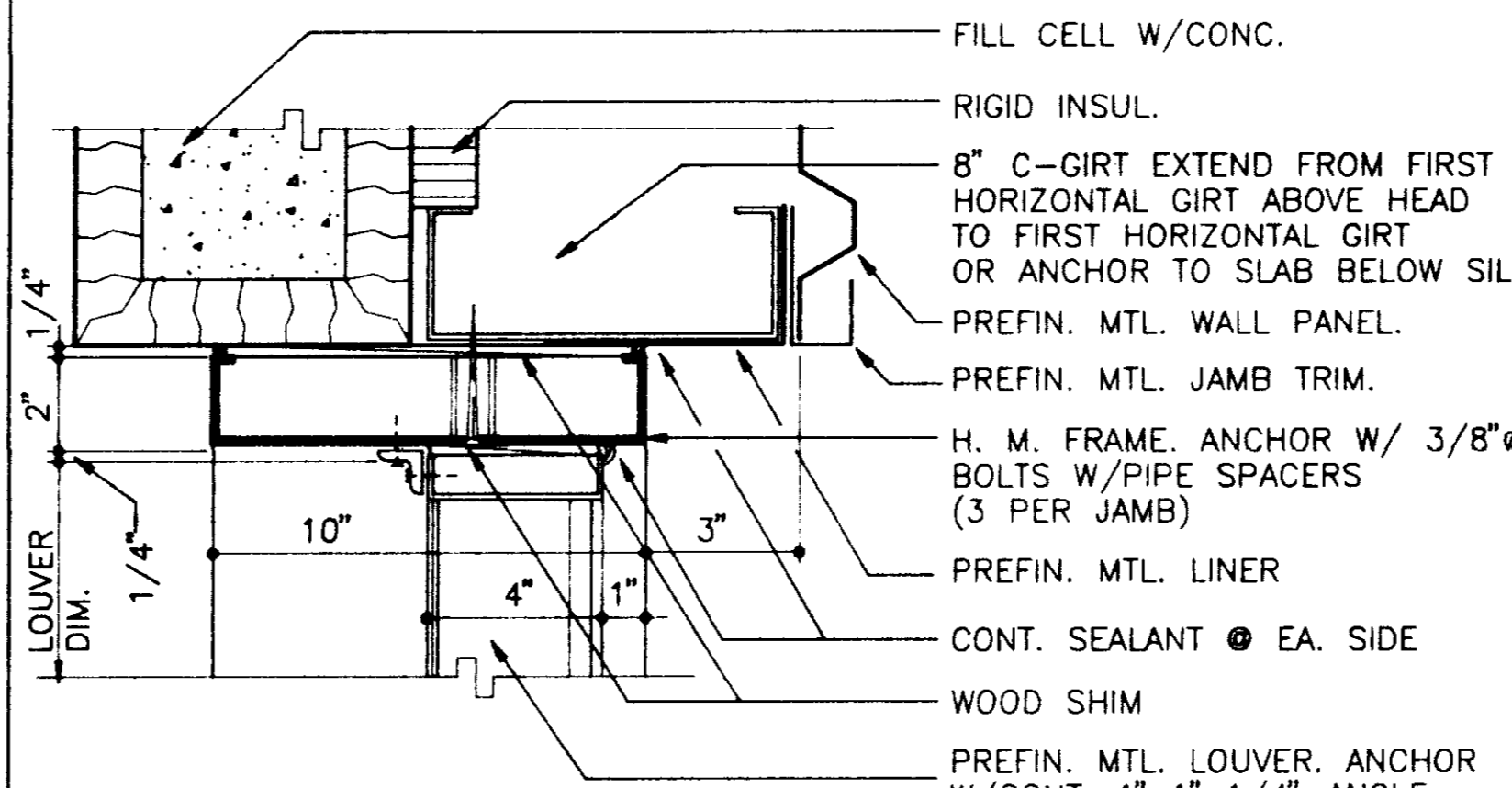

JAMB DETAIL
SCALE: 3"=1'-0"
A1 2/A5.3

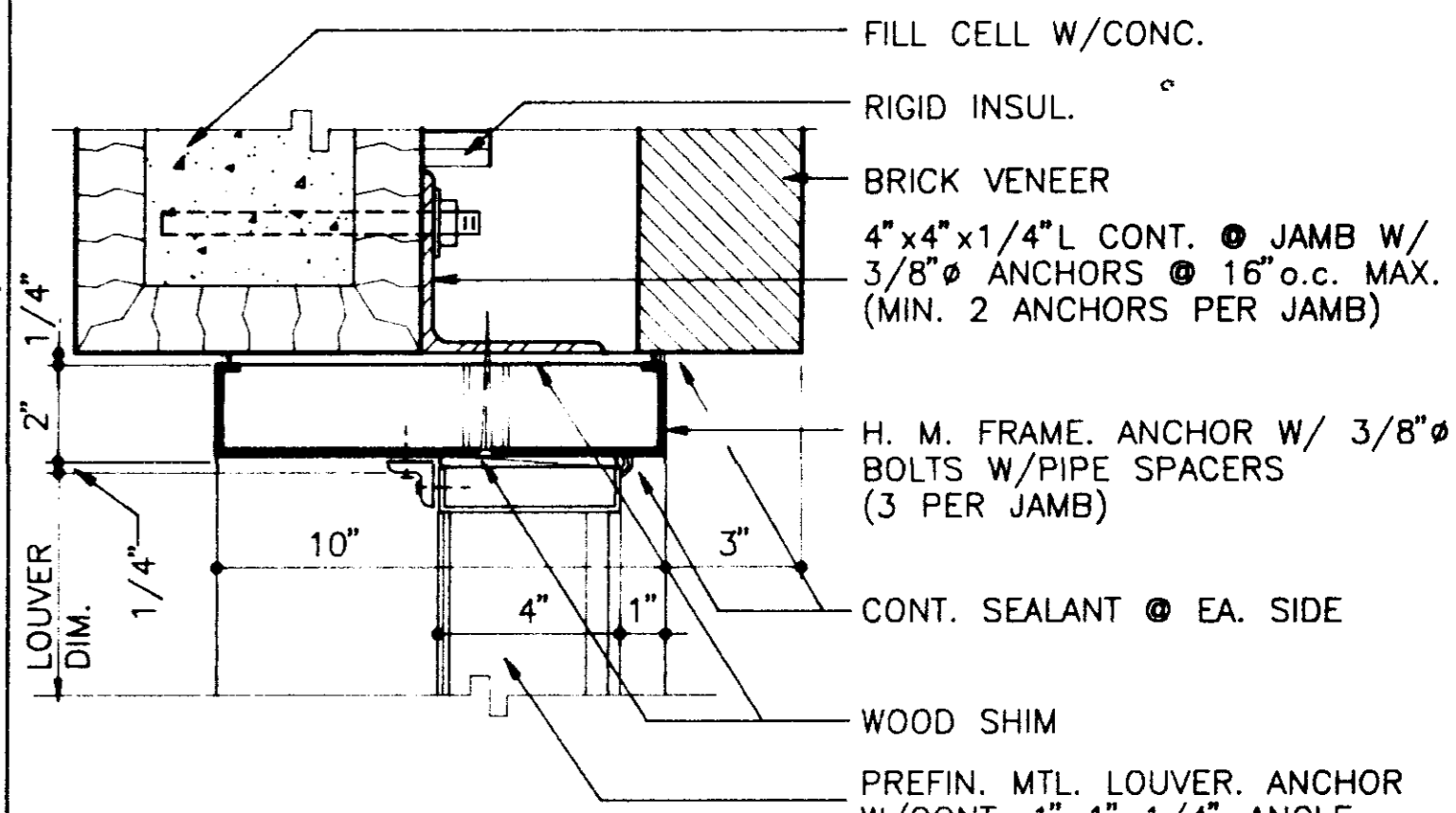

JAMB DETAIL
SCALE: 3"=1'-0"
A1 2/A5.3

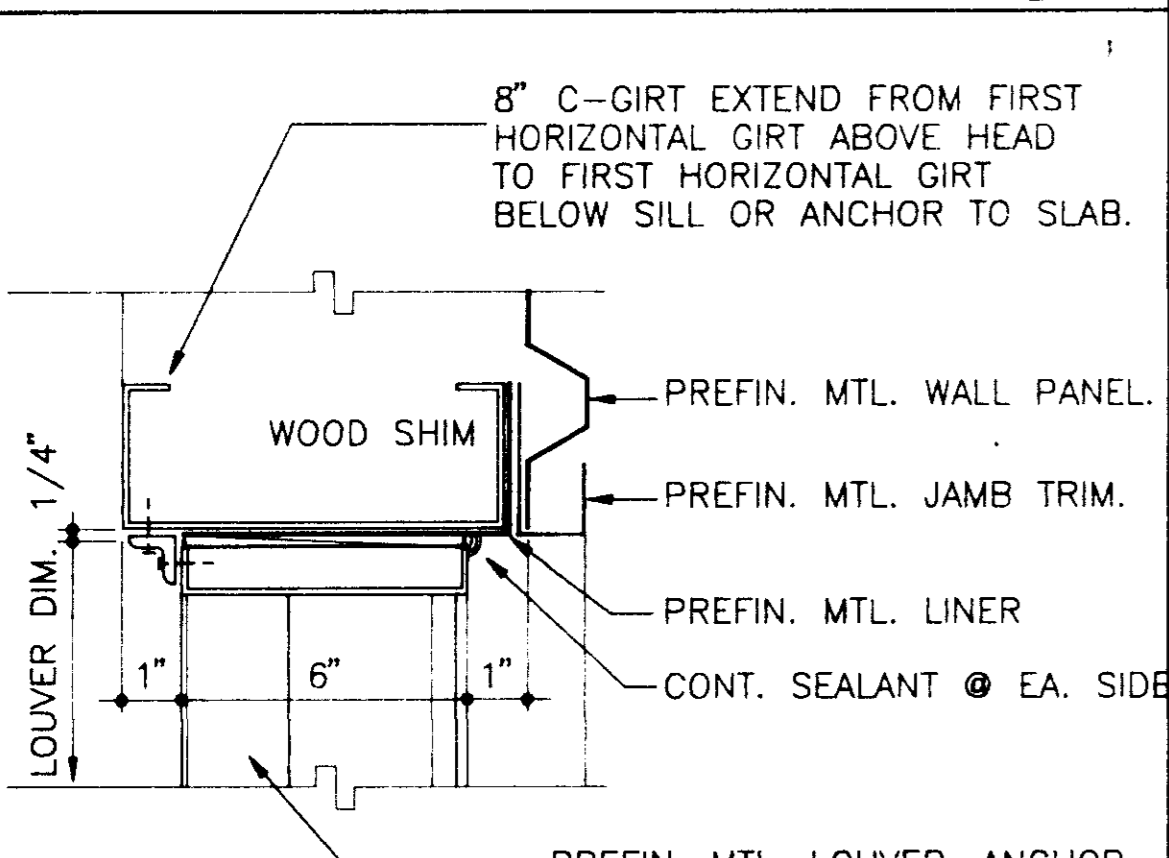

JAMB DETAIL
SCALE: 3"=1'-0"
A1 2/A5.3

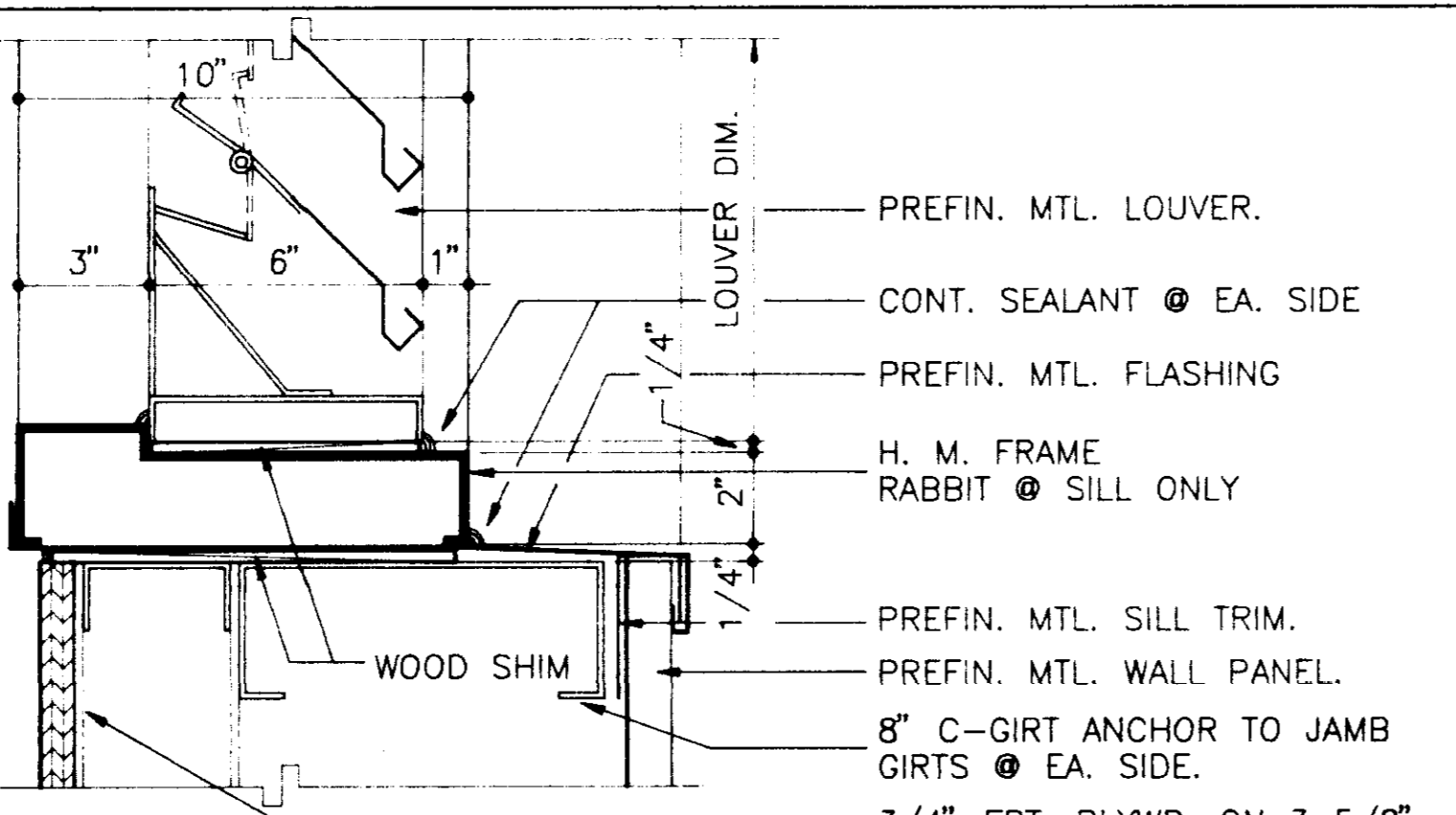

SILL DETAIL
SCALE: 3"=1'-0"
A1 2/A5.3

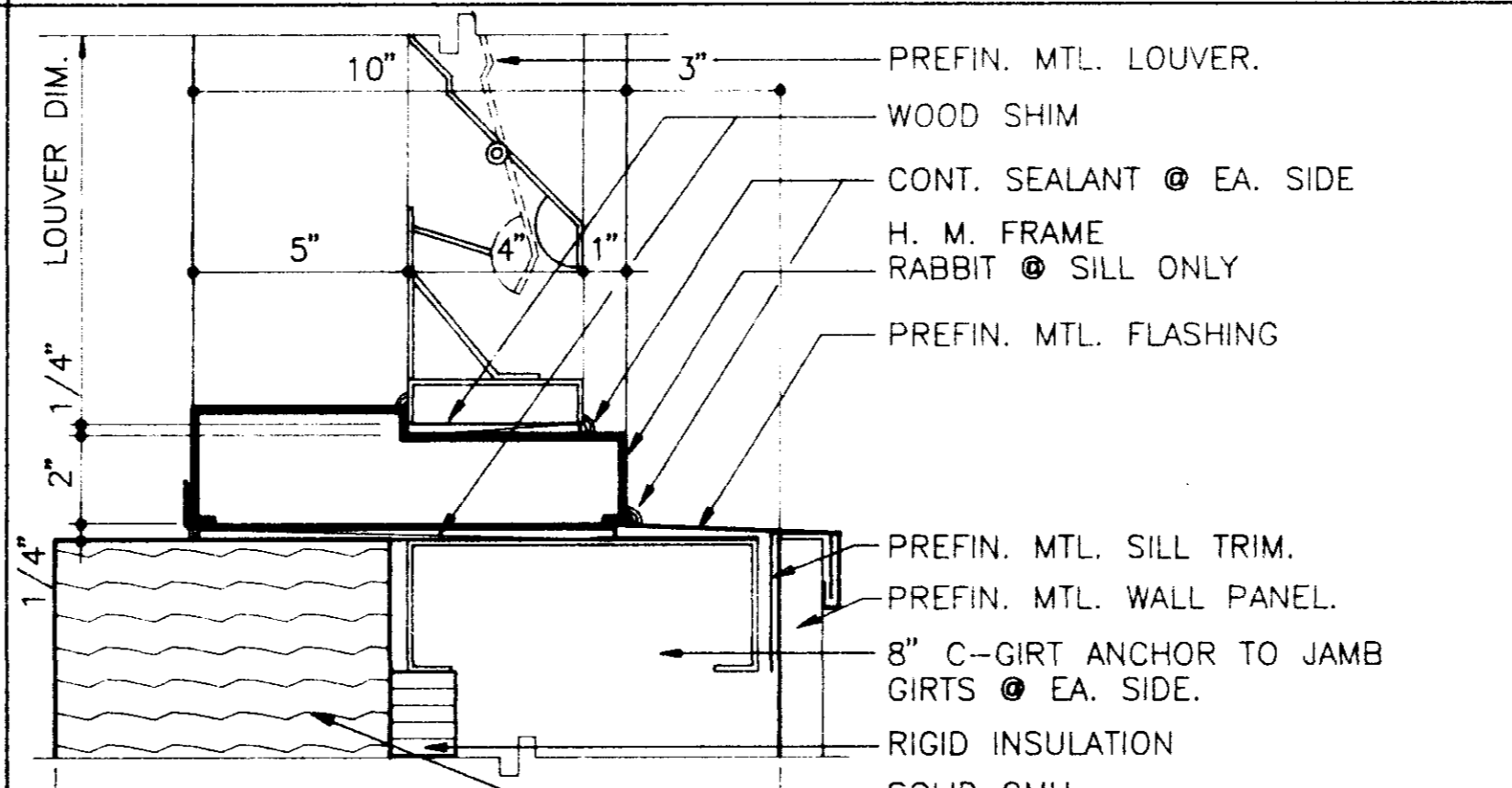

SILL DETAIL
SCALE: 3"=1'-0"
A1 2/A5.3

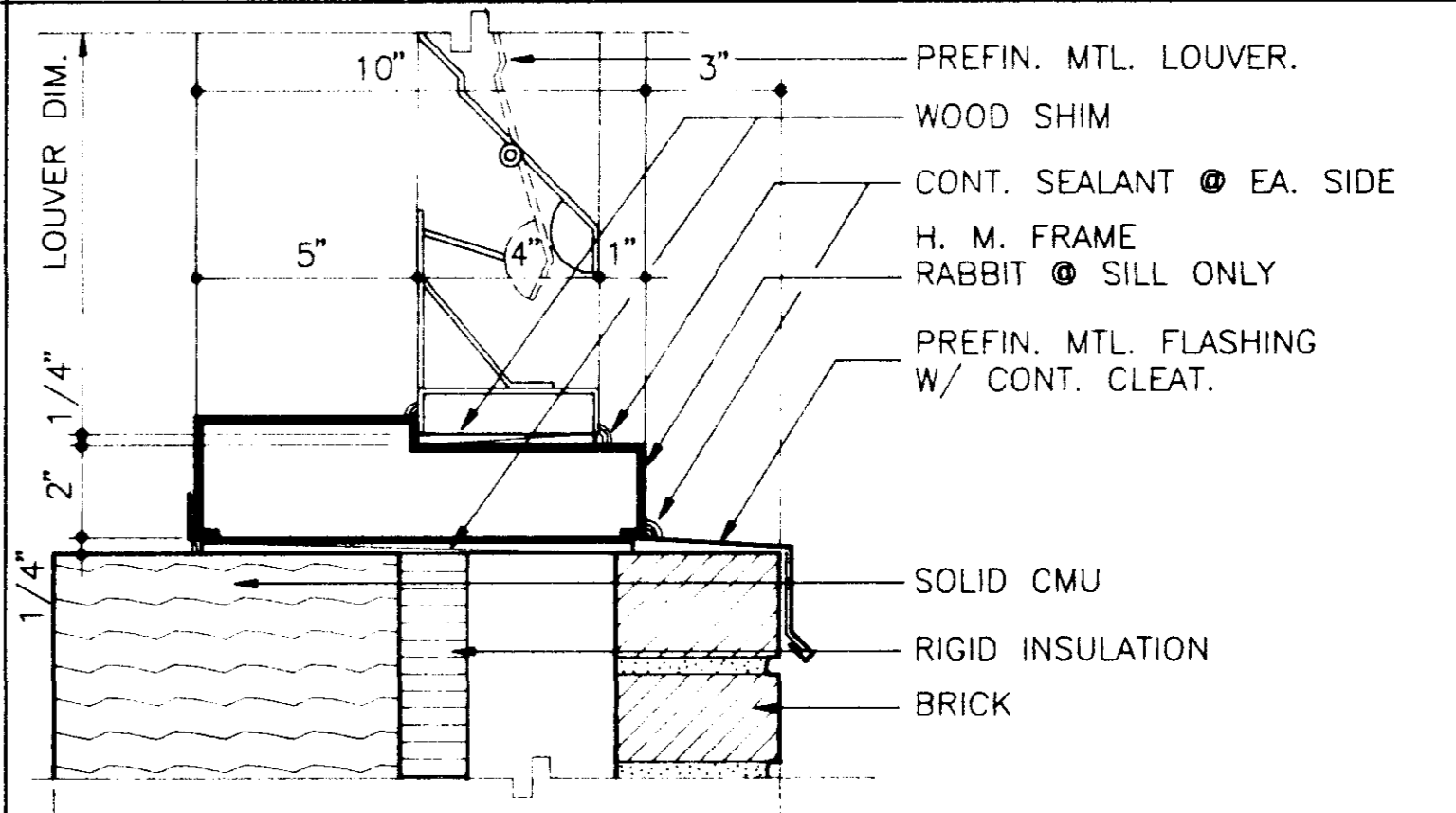

SILL DETAIL
SCALE: 3"=1'-0"
A1 2/A5.3

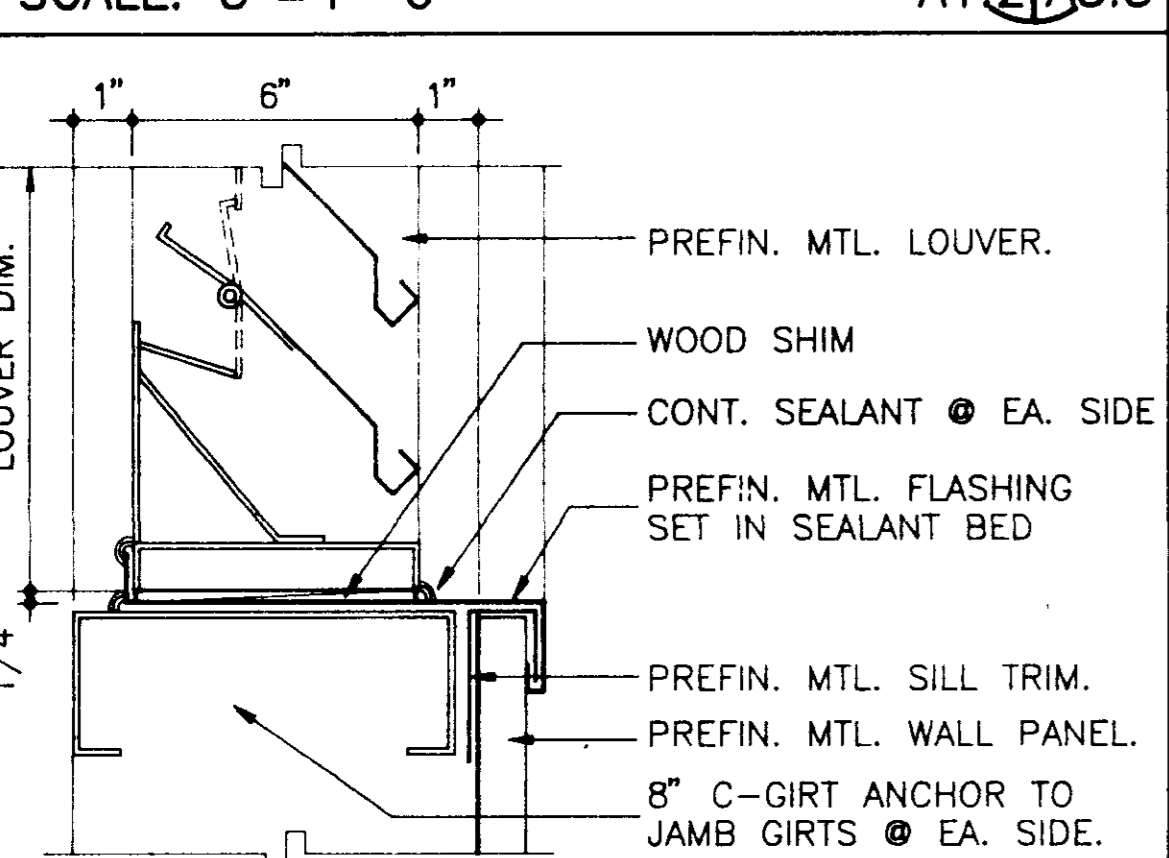

SILL DETAIL
SCALE: 3"=1'-0"
A1 2/A5.3

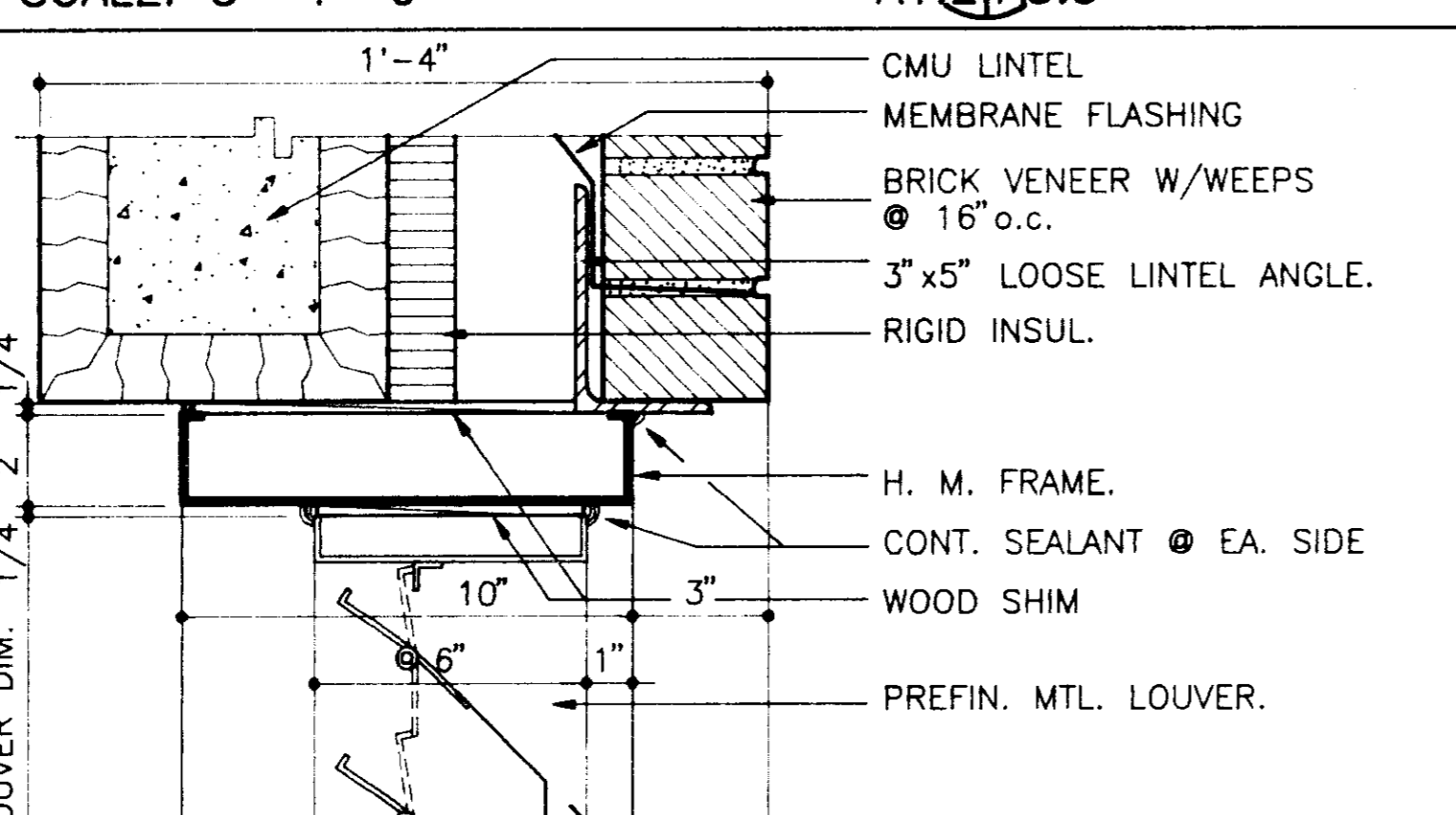

HEAD DETAIL
SCALE: 3"=1'-0"
A1 2/A5.3

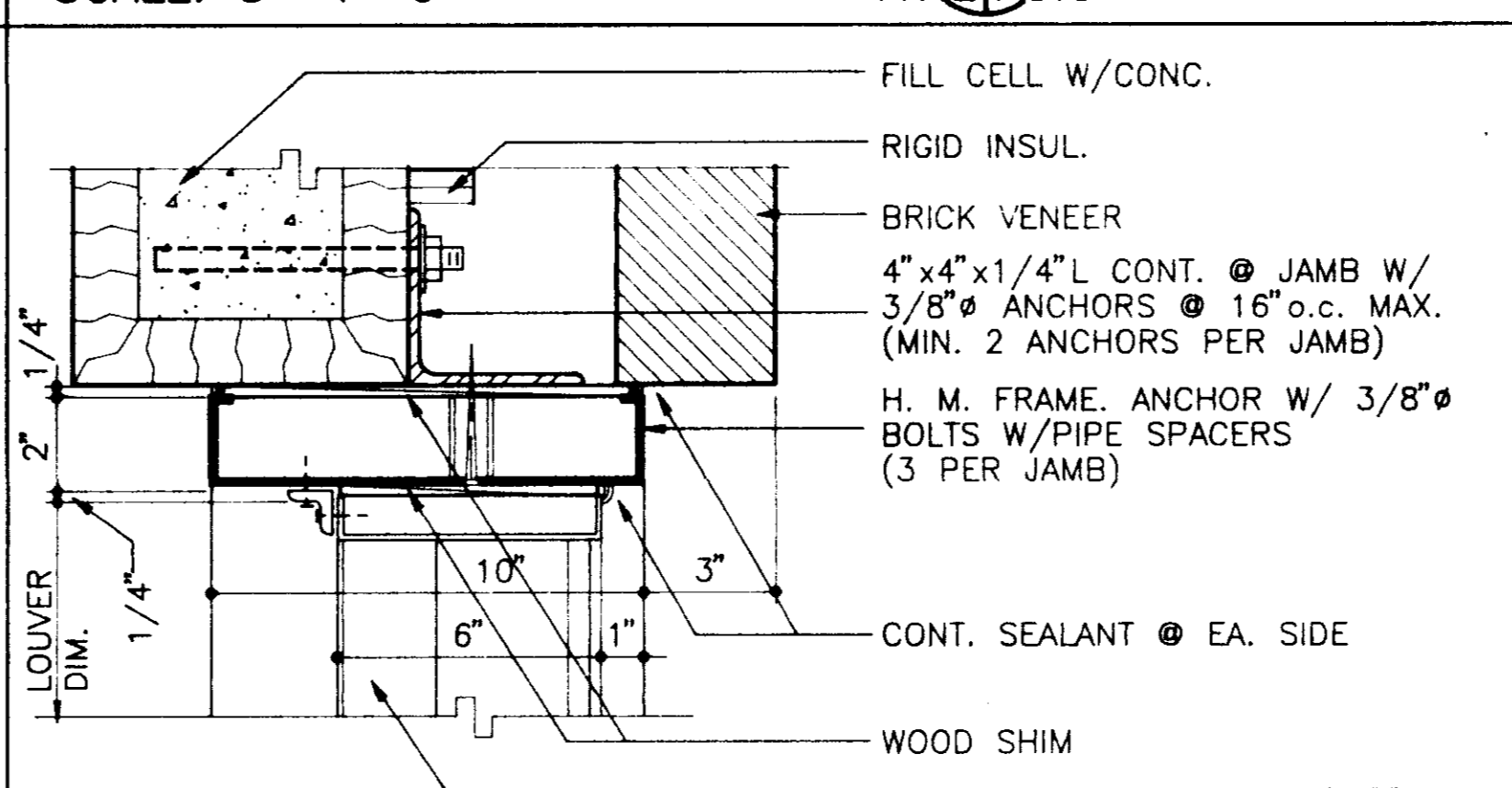

JAMB DETAIL
SCALE: 3"=1'-0"
A1 2/A5.3

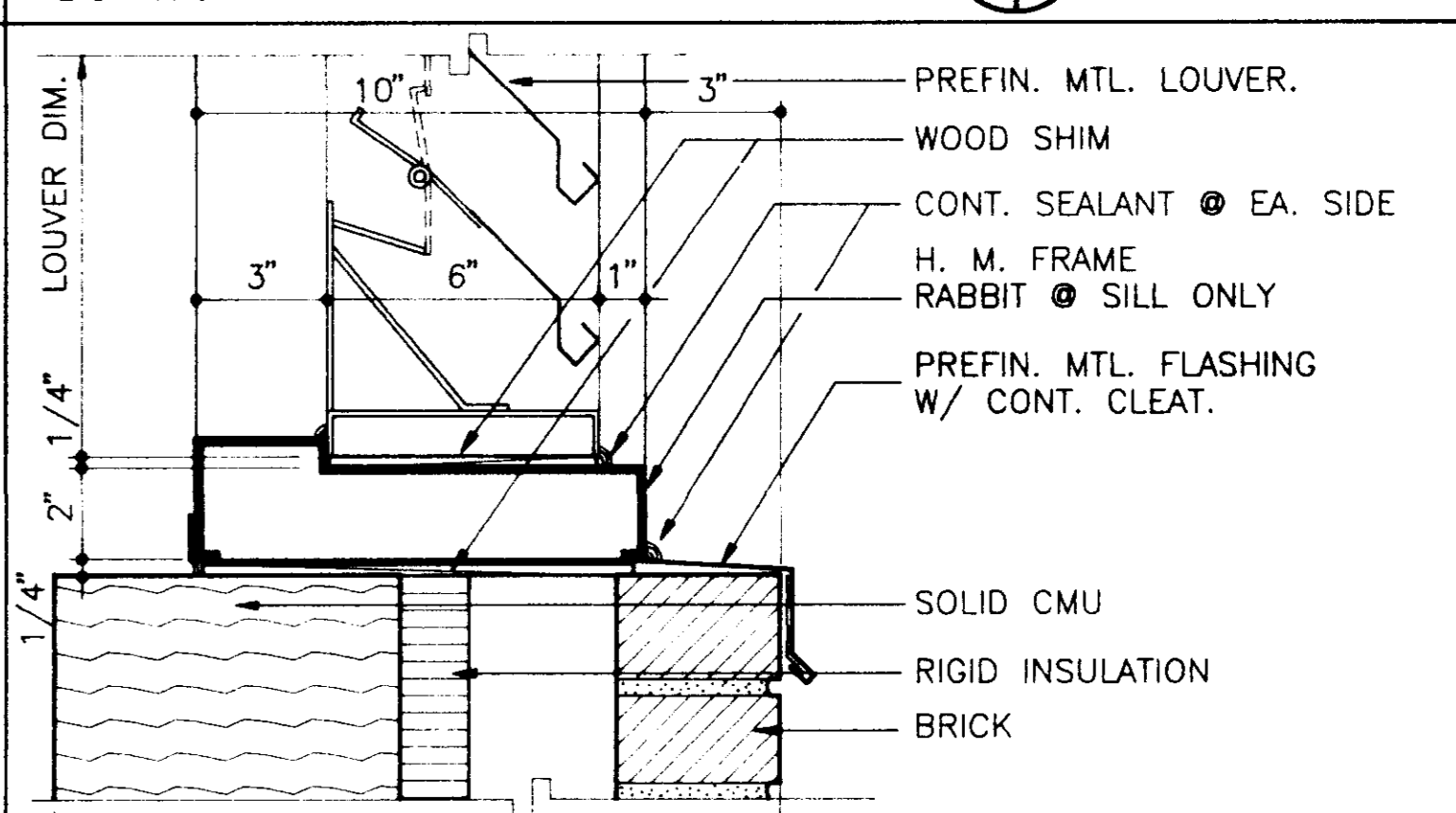

SILL DETAIL
SCALE: 3"=1'-0"
A1 2/A5.3

NOTE:
SEE FINISH SCHEDULE FOR
PLAM COLOR DEFINITIONS.

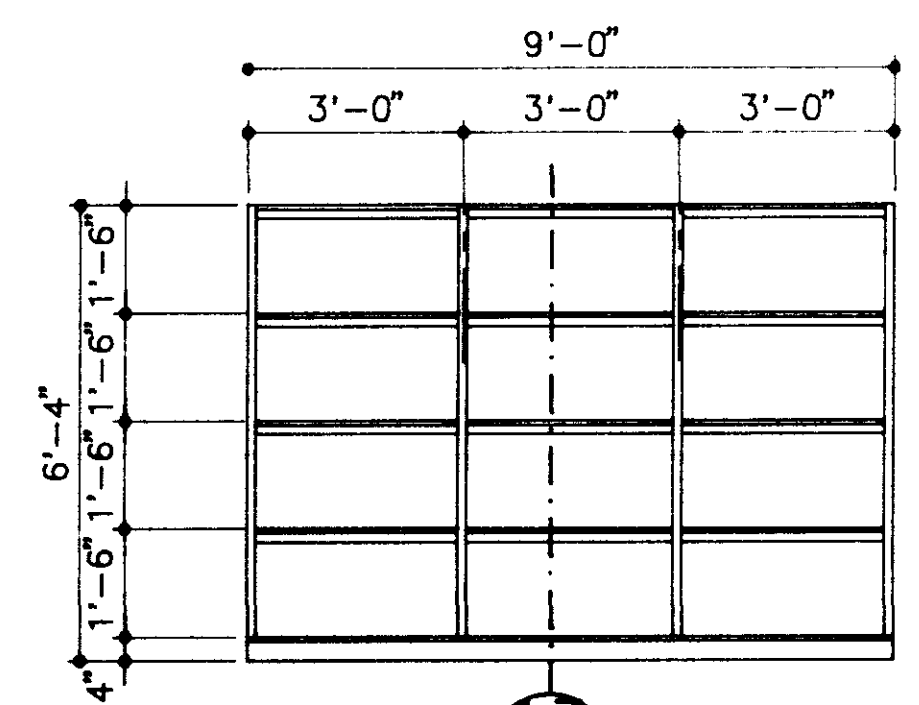

MILLWORK ELEVATION 1
SCALE: 3/8" = 1'-0"
A6.3/A6.3

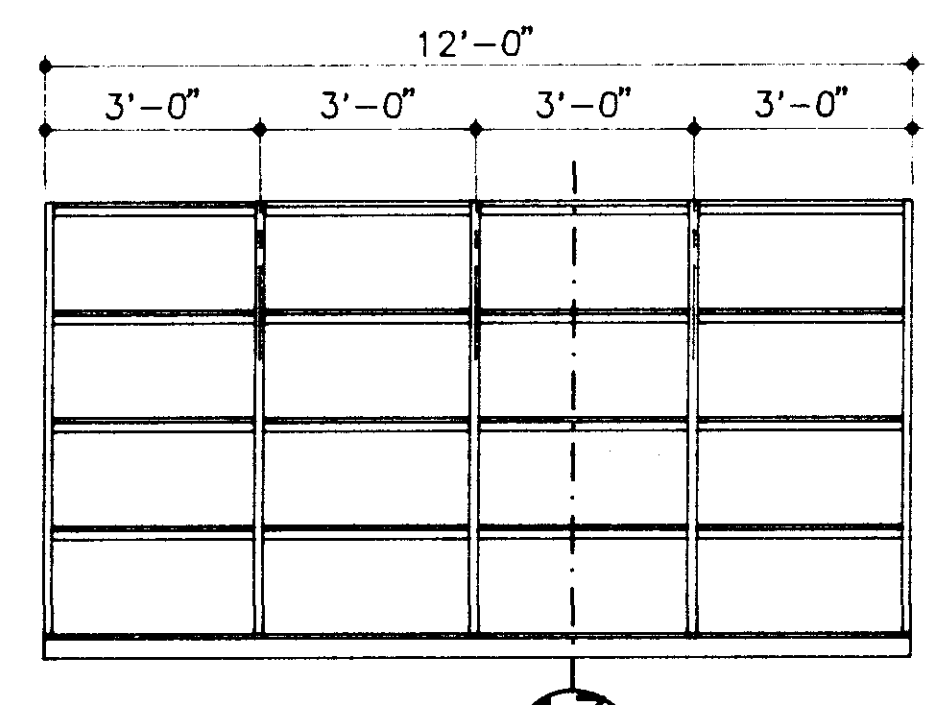

MILLWORK ELEVATION 2
SCALE: 3/8" = 1'-0"
A6.3/A6.3

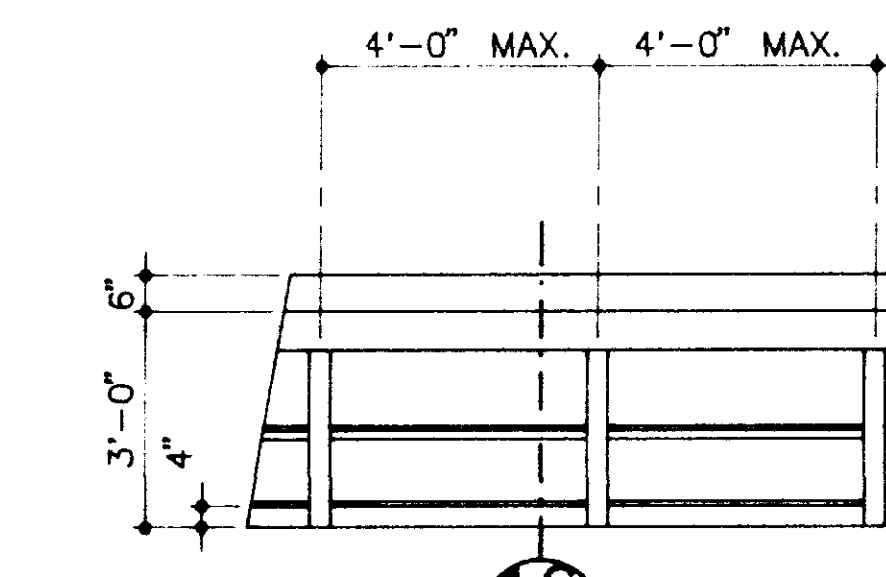

MILLWORK ELEVATION 3
SCALE: 3/8" = 1'-0"
A6.3/A6.3

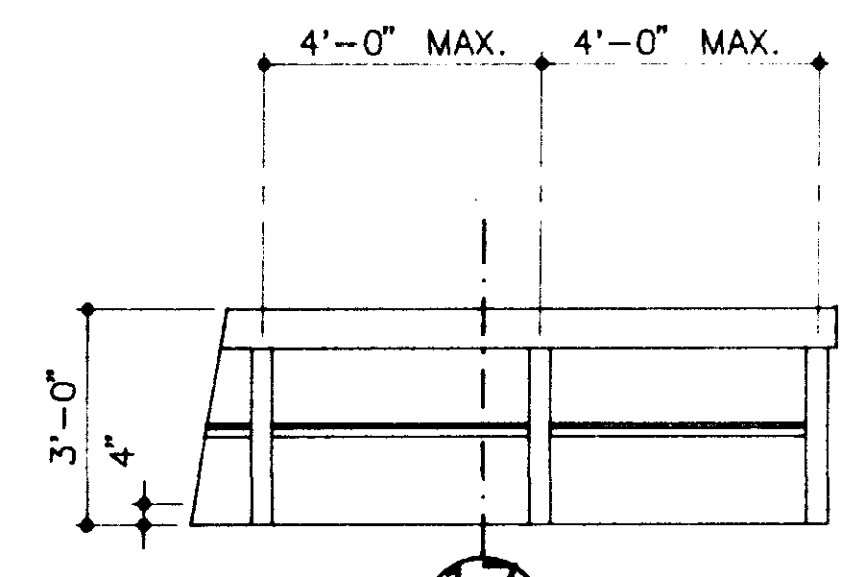

MILLWORK ELEVATION 4
SCALE: 3/8" = 1'-0"
A6.3/A6.3

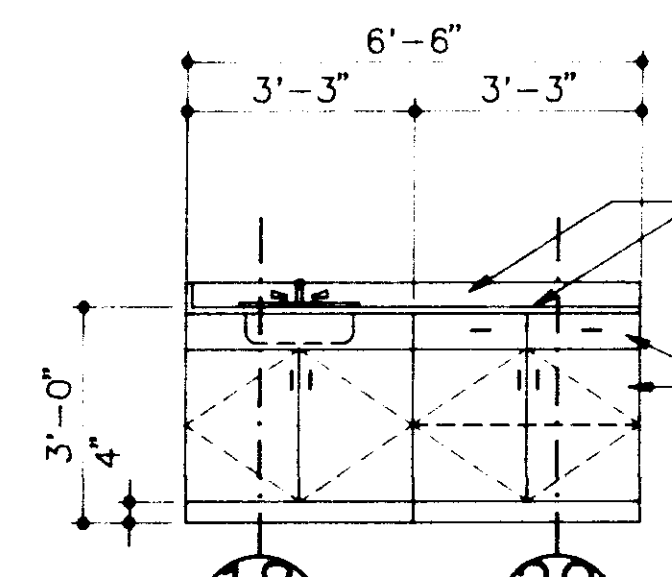

MILLWORK ELEVATION RM. B104 5
SCALE: 3/8" = 1'-0"
A6.3/A6.3

PLAM1 - COUNTERTOP
AND BACKSPLASH.
PLAM3 - CABINET FRONTS.

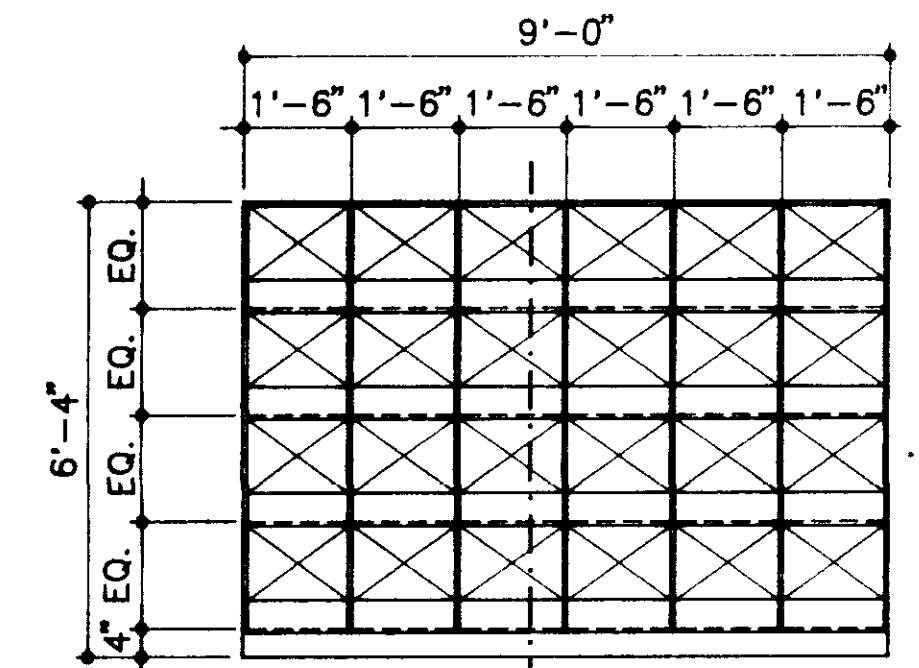

MILLWORK ELEVATION 6
SCALE: 3/8" = 1'-0"
A6.3/A6.3

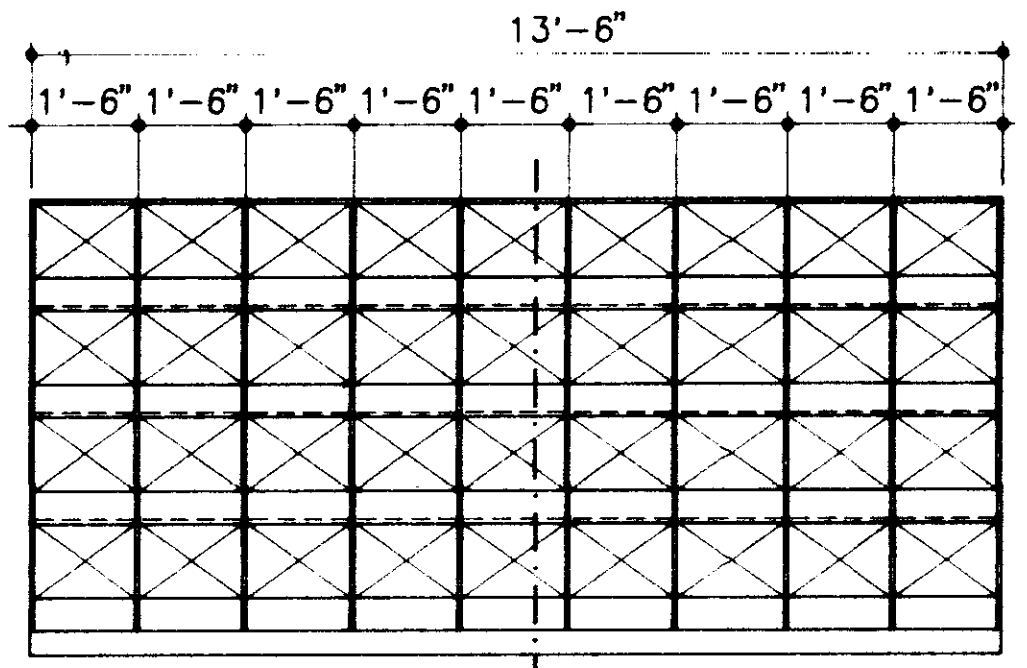

MILLWORK ELEVATION 7
SCALE: 3/8" = 1'-0"
A6.3/A6.3

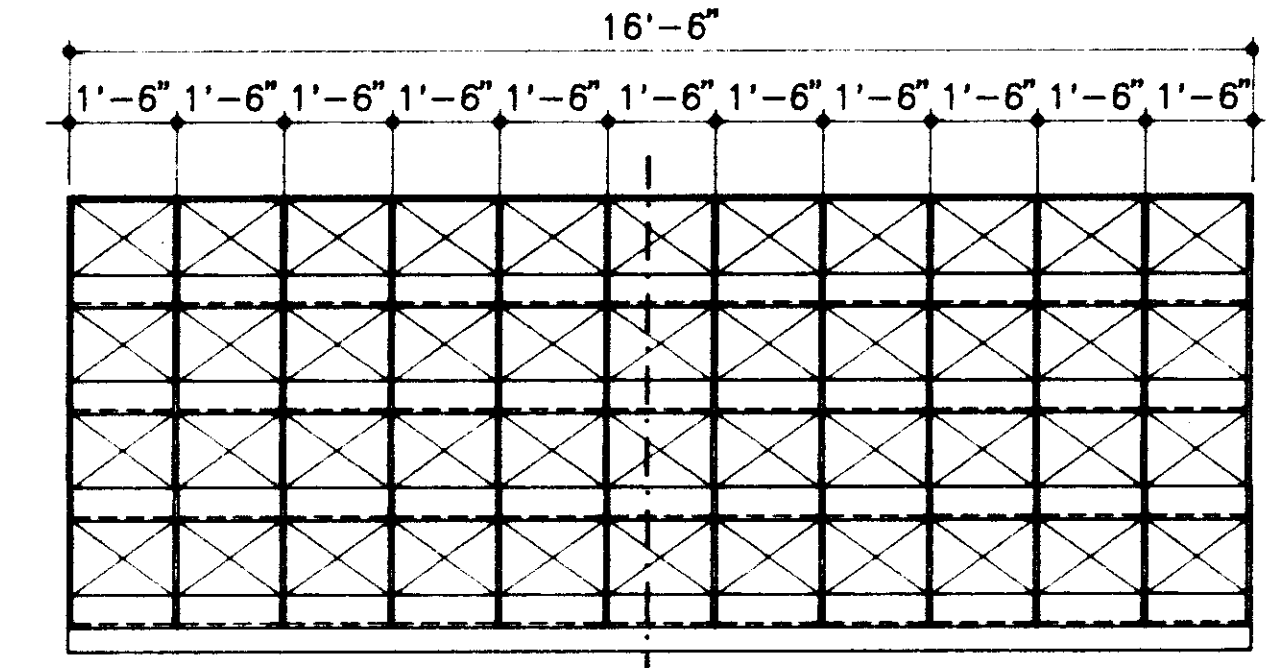

MILLWORK ELEVATION 8
SCALE: 3/8" = 1'-0"
A6.3/A6.3

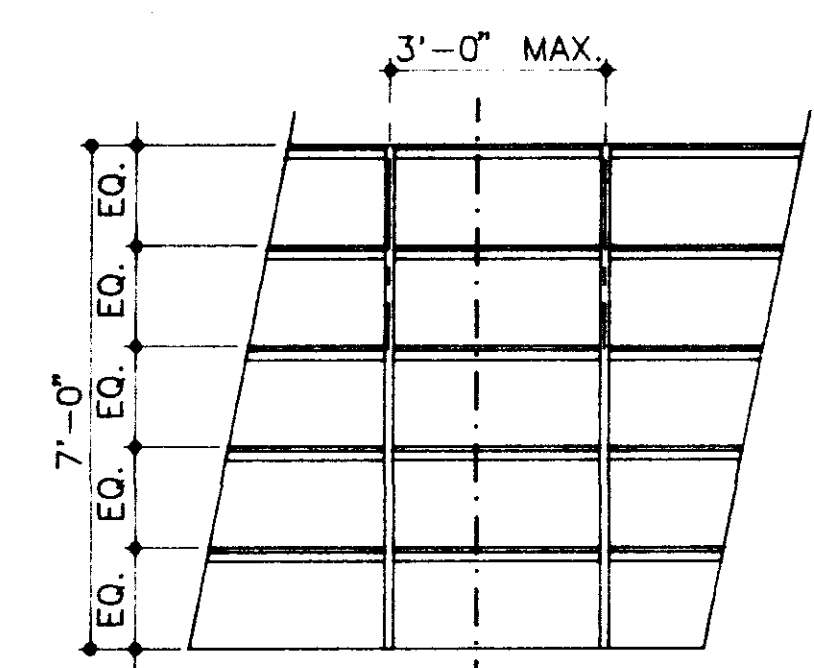

**MILLWORK ELEVATION
RMS. A114, A117, A118 9**
SCALE: 3/8" = 1'-0"
A6.3/A6.3

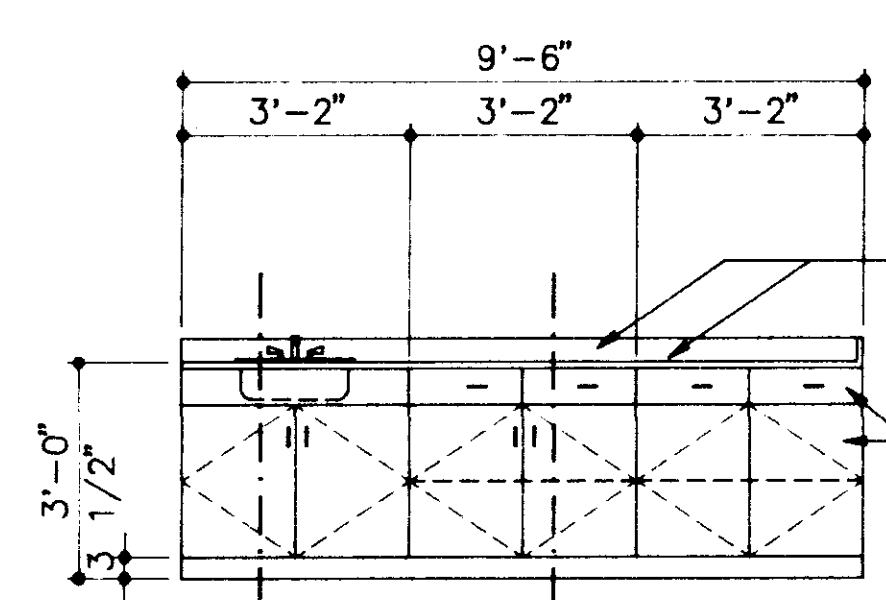

MILLWORK ELEVATION RM. A107 10
SCALE: 3/8" = 1'-0"
A6.3/A6.3

PLAM1 - COUNTERTOP
AND BACKSPLASH.
PLAM2 - CABINET FRONTS.

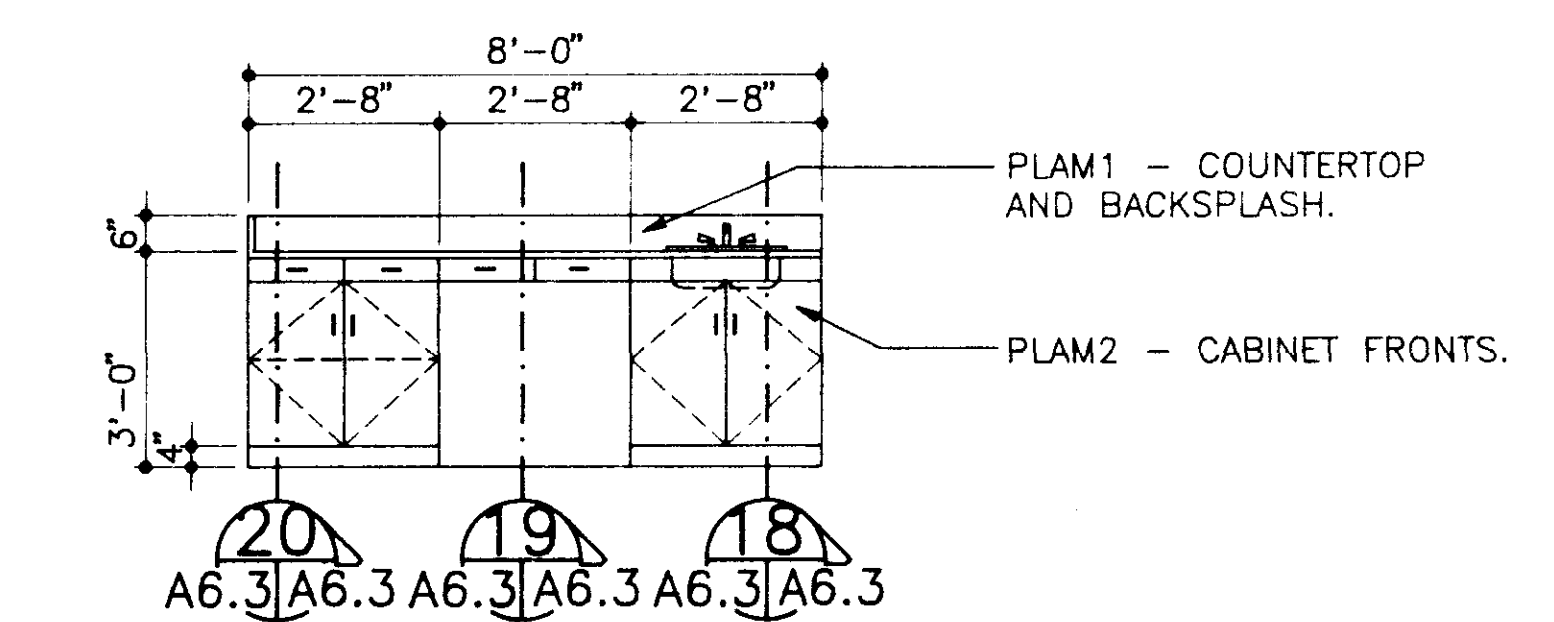

MILLWORK ELEVATION RM. A112 11
SCALE: 3/8" = 1'-0"
A6.3/A6.3

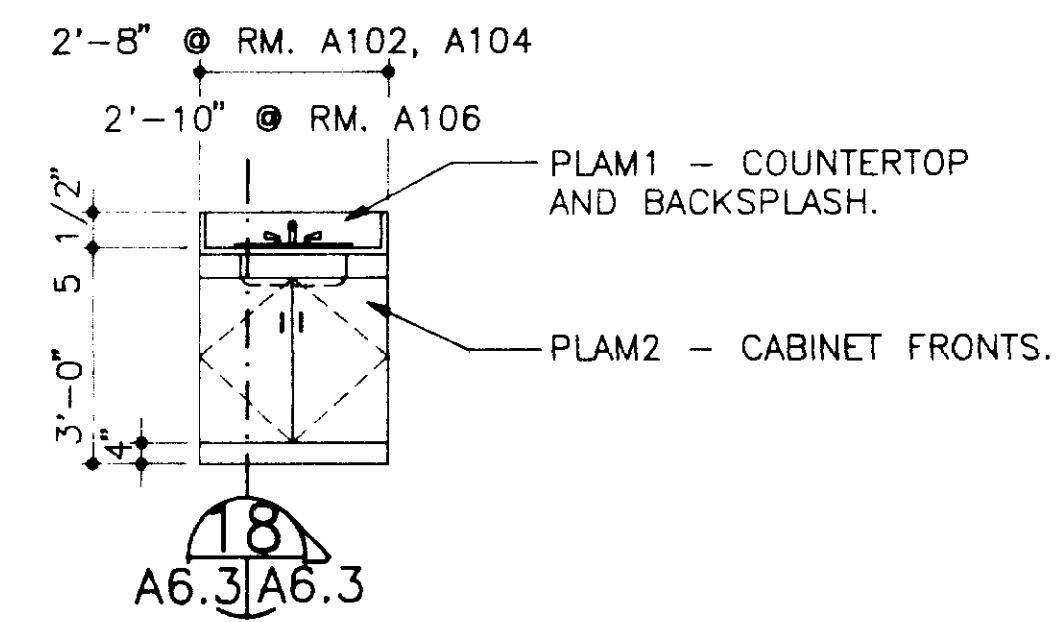

**MILLWORK ELEVATION AT
RM. A102, A104 & A106 12**
SCALE: 3/8" = 1'-0"
A6.3/A6.3

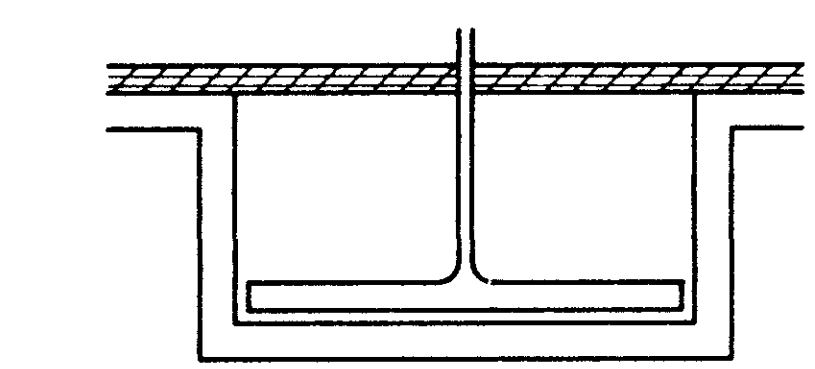

MILLWORK SECTION 21
NO SCALE
A6.3

NOTE: RETURN MTL. LAMINATED BACKSPLASH
AROUND COLUMNS AND/OR COL. FURRINGS.
VERIFY SIZE AND LOCATION BEFORE
MILLWORK CONSTRUCTION.

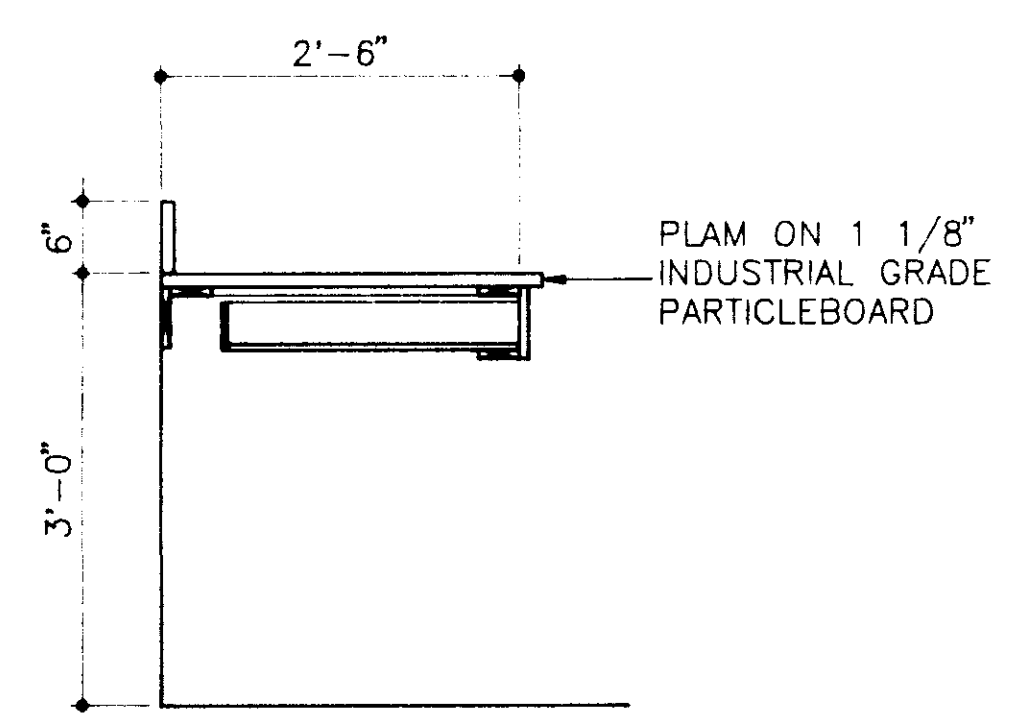

MILLWORK SECTION 19
SCALE: 3/4" = 1'-0"
A6.3/A6.3

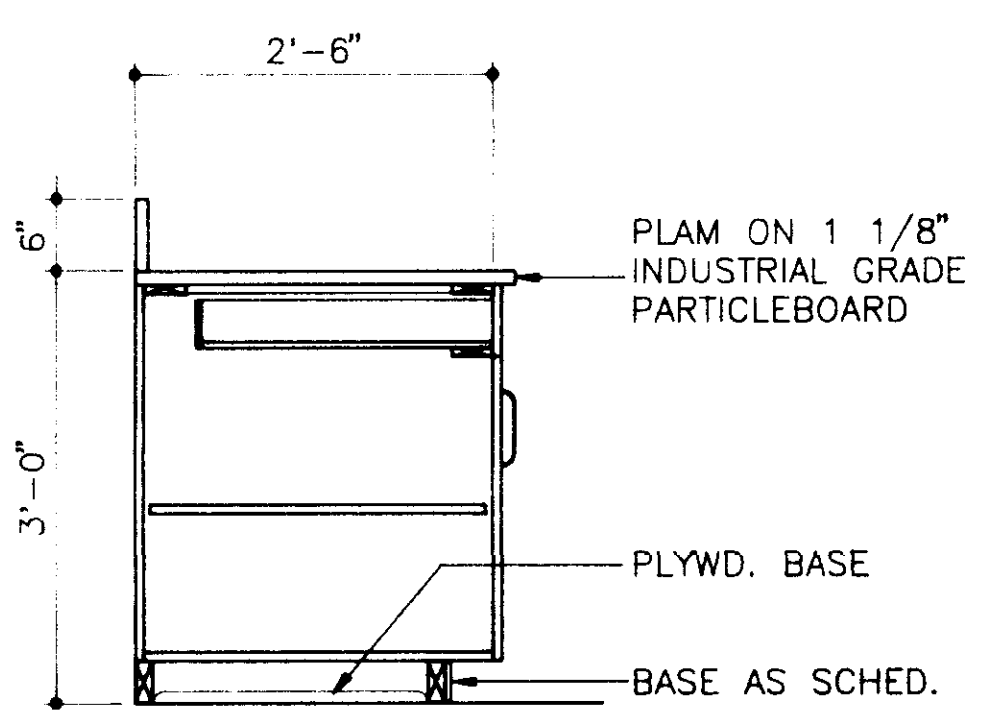

MILLWORK SECTION 20
SCALE: 3/4" = 1'-0"
A6.3/A6.3

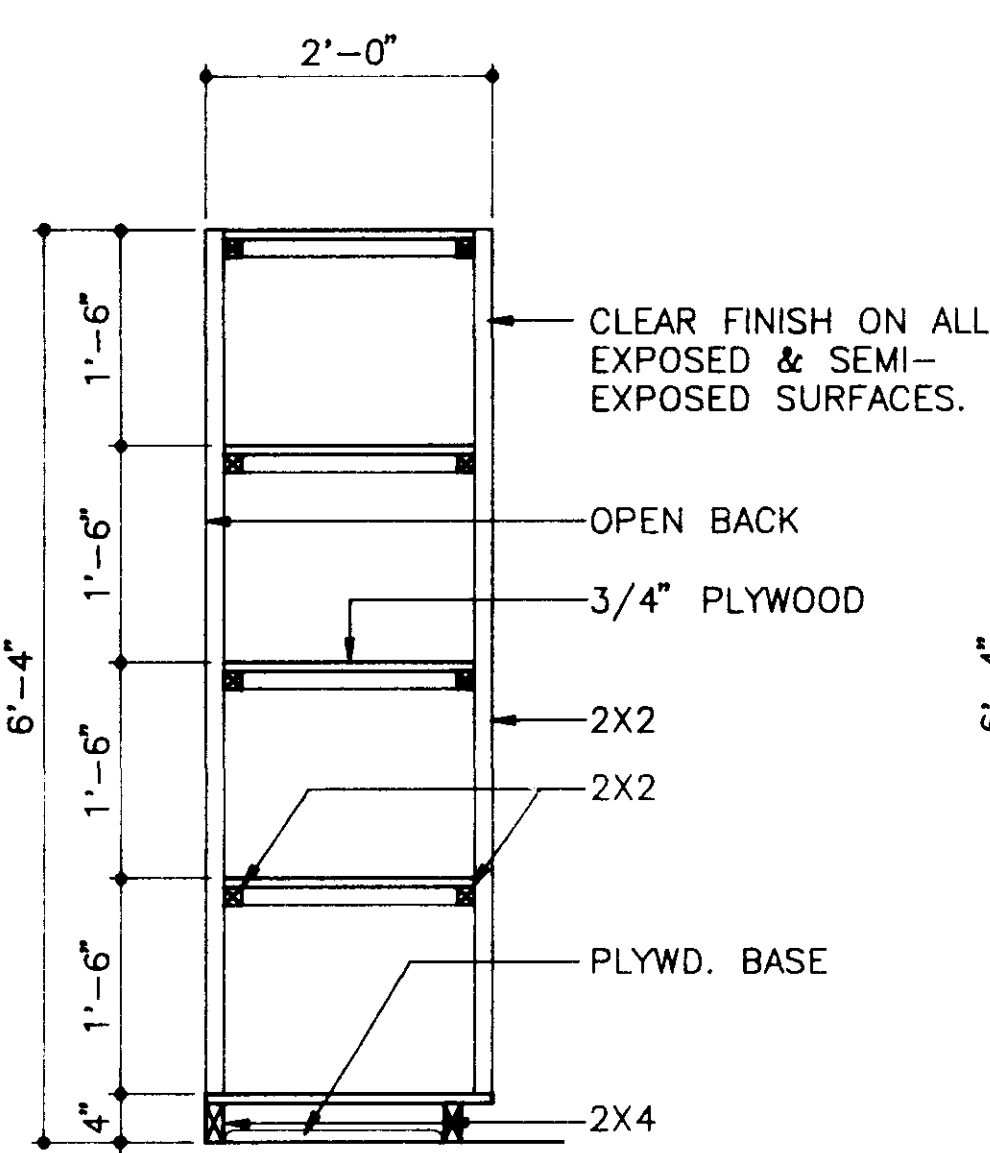

MILLWORK SECTION 13
SCALE: 3/4" = 1'-0"
A6.3/A6.3

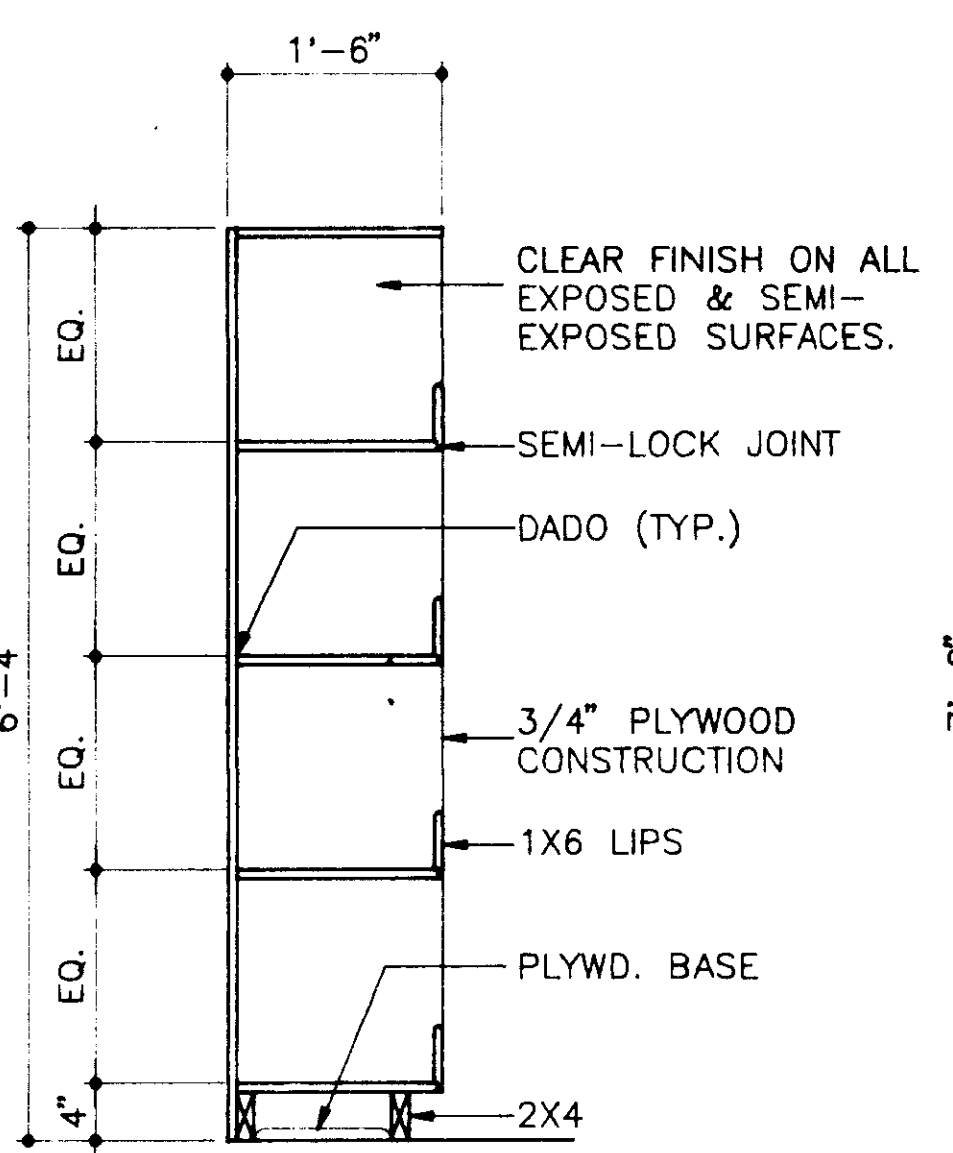

MILLWORK SECTION 14
SCALE: 3/4" = 1'-0"
A6.3/A6.3

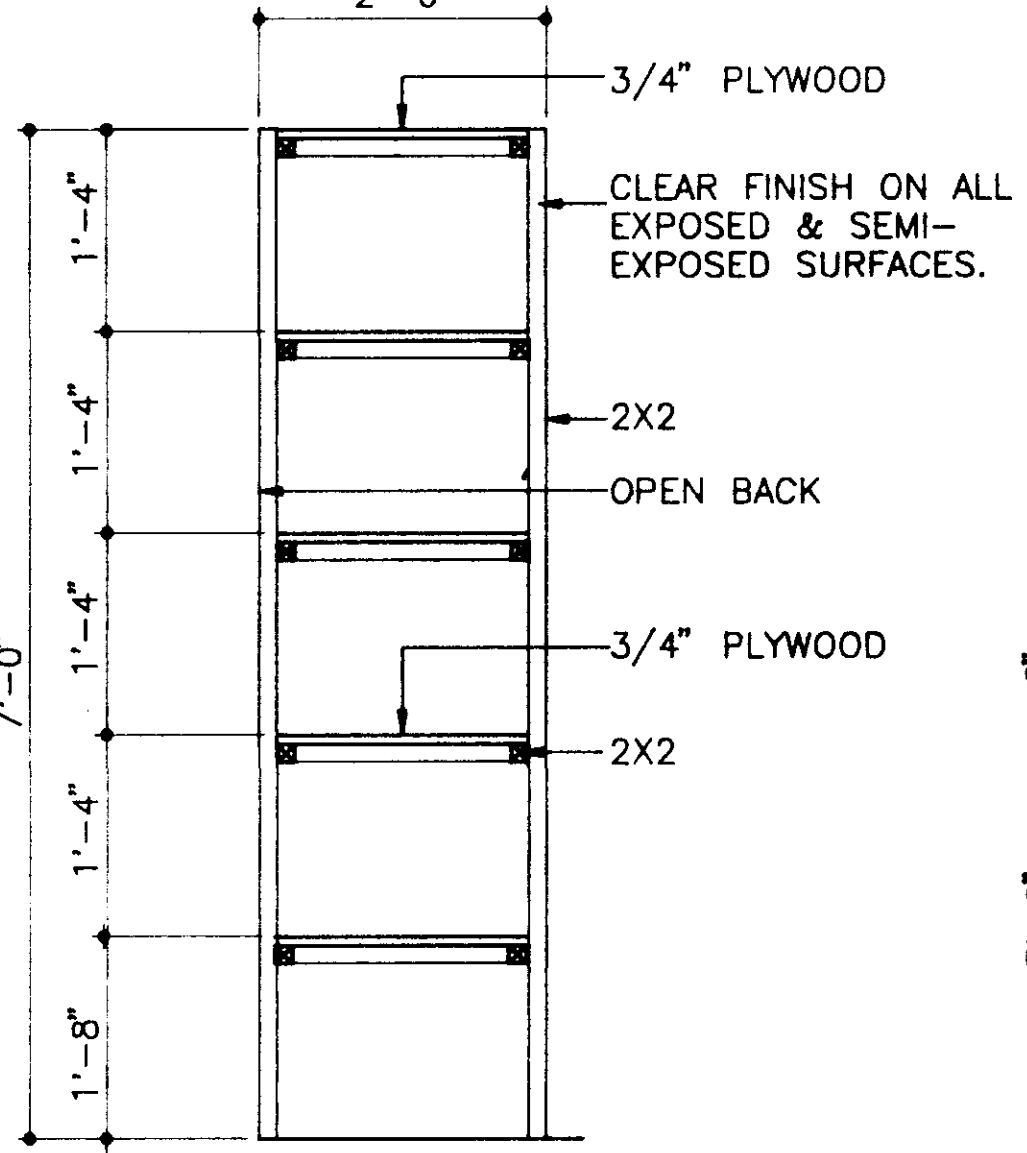

MILLWORK SECTION 15
SCALE: 3/4" = 1'-0"
A6.3/A6.3

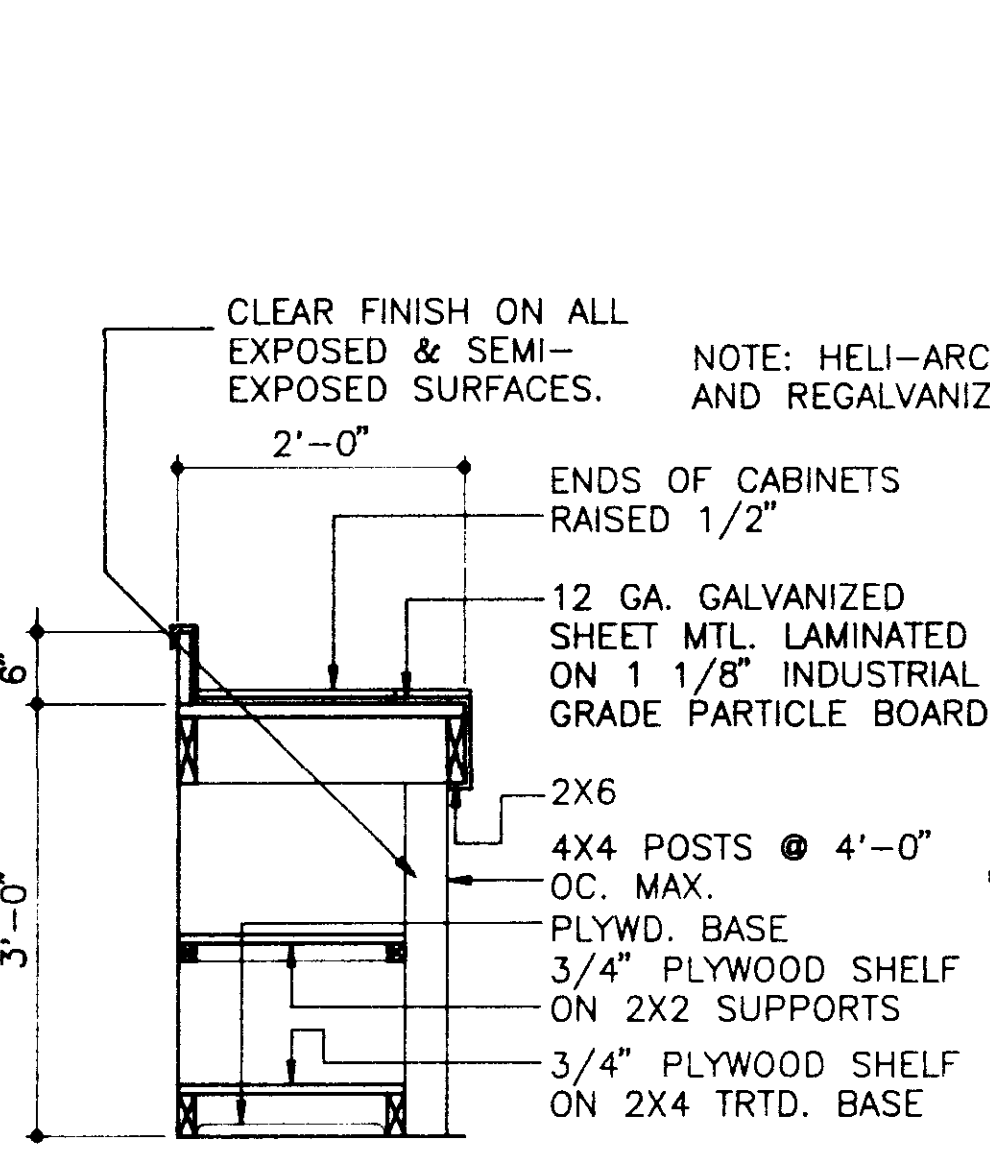

MILLWORK SECTION 16
SCALE: 3/4" = 1'-0"
A6.3/A6.3

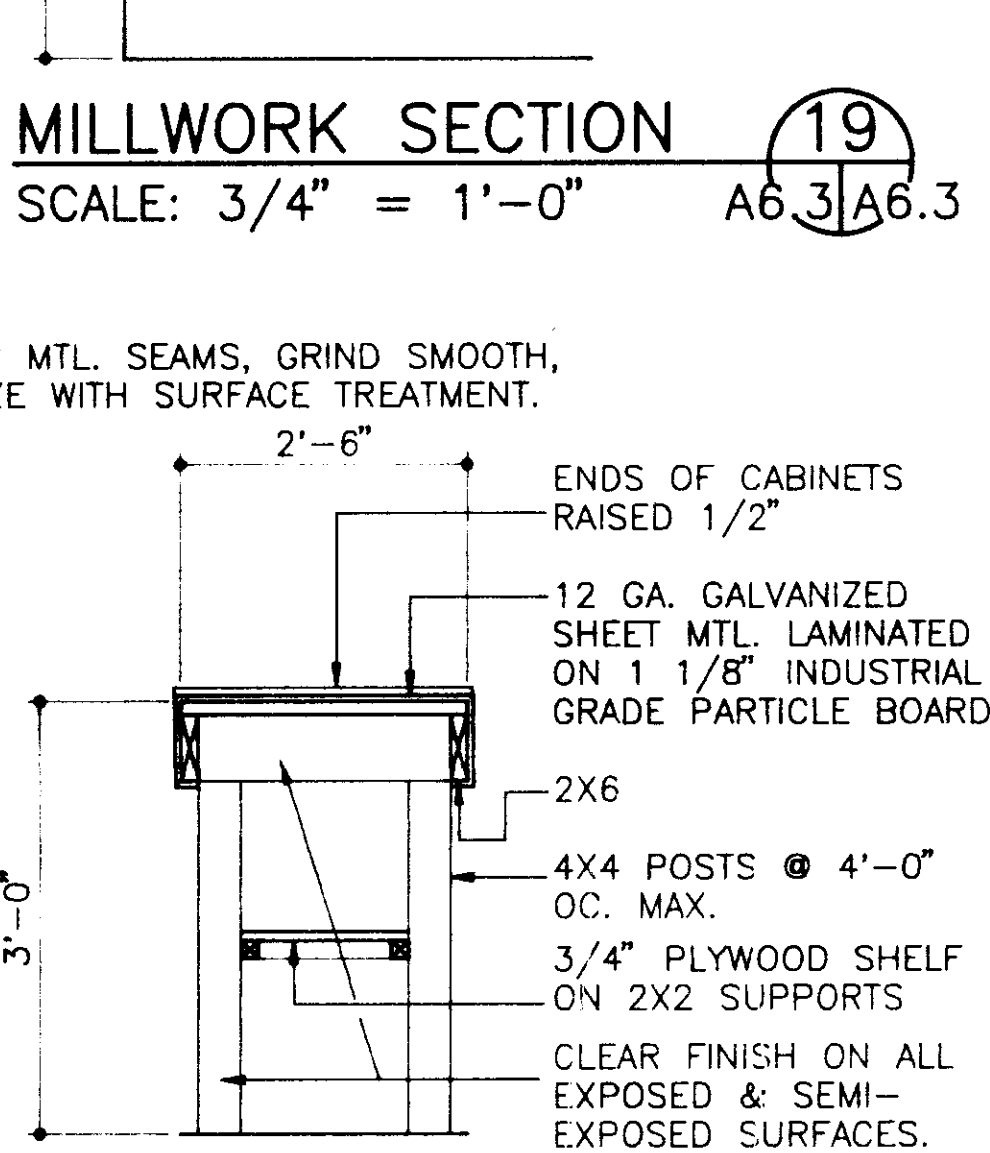

MILLWORK SECTION 17
SCALE: 3/4" = 1'-0"
A6.3/A6.3

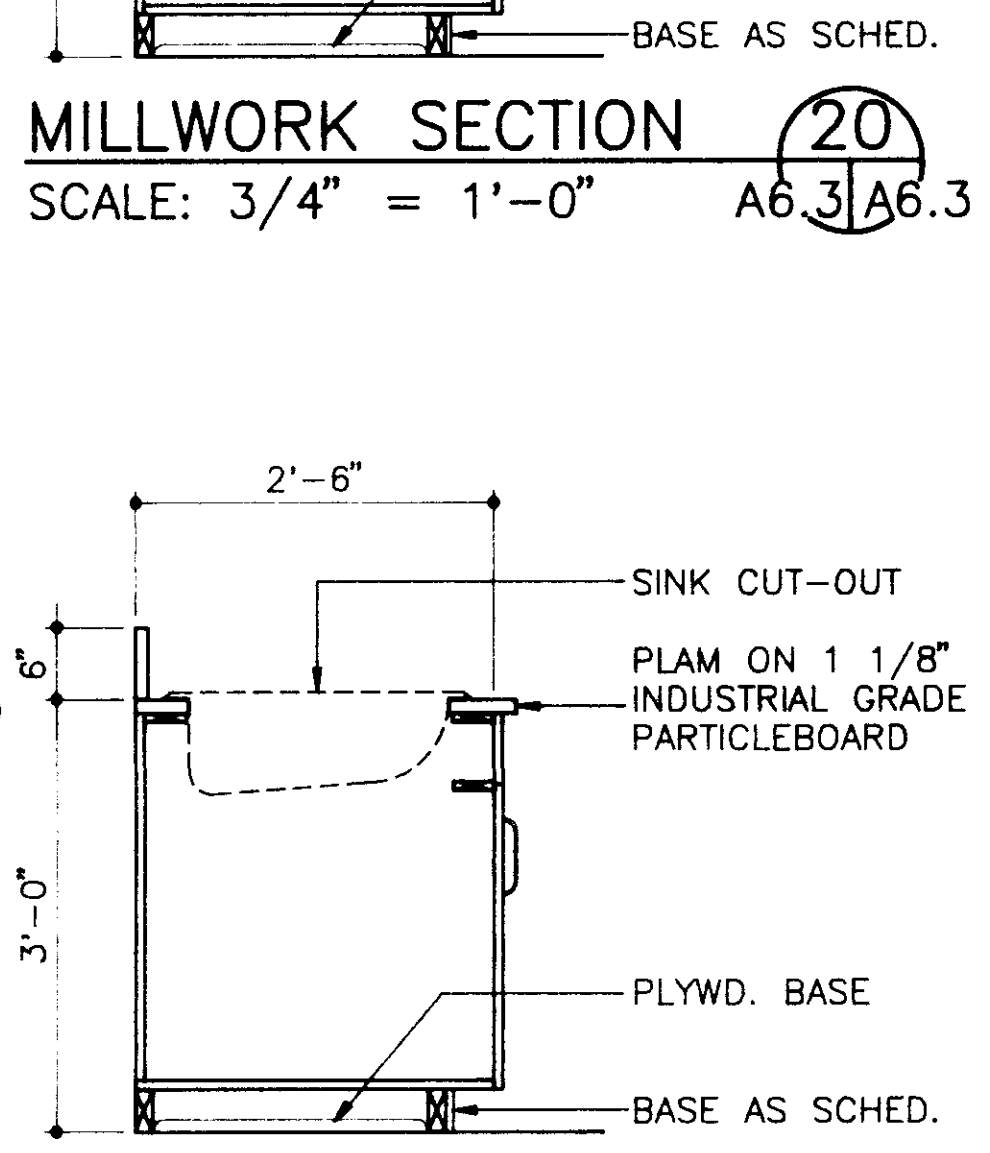

MILLWORK SECTION 18
SCALE: 3/4" = 1'-0"
A6.3/A6.3

Revisions	1	2	3	4

These drawings are the
property of J&H & H,
and are not to be used on
other projects or extensions
except by agreement in
writing with the architect.

Project Architect
BAGLEY
Commission Number
92-103A
Date
4-15-93
Drawn by
BRITT
Checked by
HARRIS

Project
**CITY OF RIDGELAND
PUBLIC WORKS DEPARTMENT
MAINTENANCE COMPLEX**
RIDGELAND, MISSISSIPPI

Seal

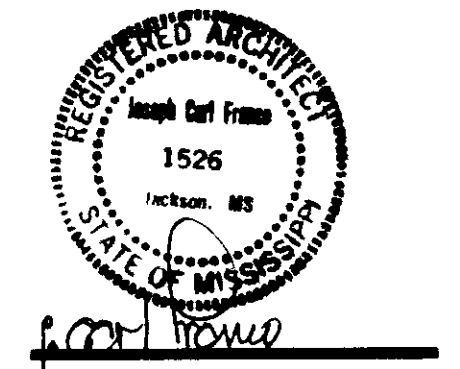

Sheet Number 26 of 46

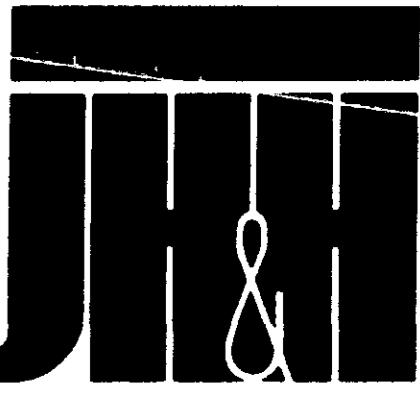

ARCHITECTS
PLANNERS
INTERIORS

J H & H L T D 7 4 5
NORTH STATE ST
J A C K S O N M S
3 9 2 0 2 3 0 7 0
(6 0 1) 9 4 8 - 4 6 0 1

Revisions
1
2
3
4
These drawings are the property of the architect and are not to be used on other projects or extensions except by agreement in writing with the architect.

Project Architect
BAGLEY
Commission Number
92-103A
Date
4-15-93
Drawn by
BRITT
Checked by
HARRIS

Project
CITY OF RIDGELAND
PUBLIC WORKS DEPARTMENT
MAINTENANCE COMPLEX
RIDGELAND, MISSISSIPPI

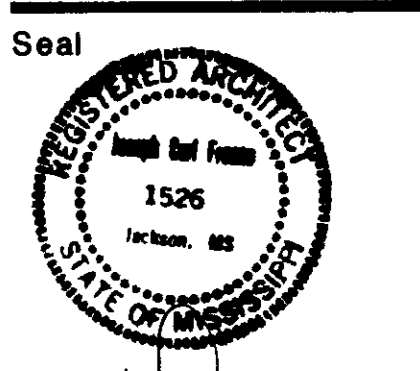

Sheet Number 27 of 46

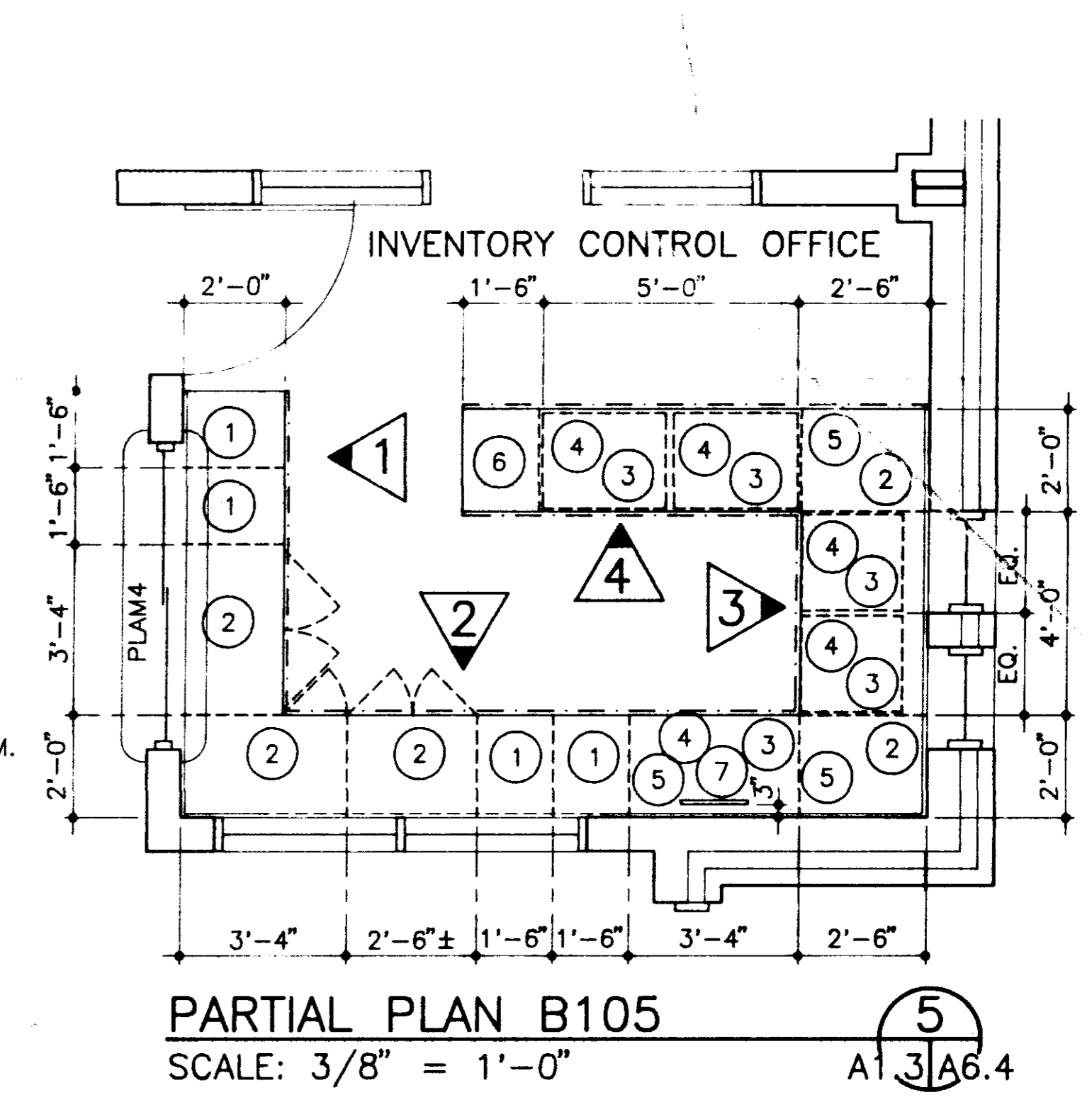
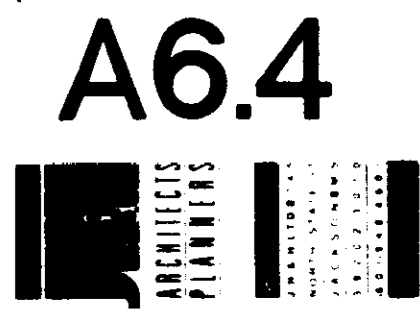

PARTIAL PLAN B105
SCALE: 3/8" = 1'-0" A1 3/A6.4

LEGEND

MARK	DESCRIPTION
①	2 DRAWERS SET UP FOR (PENDAFLEX) HANGING SYSTEM.
②	ADJUSTABLE SHELF
③	KNEE SPACE BELOW
④	PENCIL DRAWER
⑤	FINISHED ENDS
⑥	3 DRAWER (1 LEGAL, 2 EQ.)
⑦	16"X1" SLOT IN CNTR-TOP

NOTE:
SEE FINISH SCHEDULE FOR
PLAM COLOR DEFINITIONS.

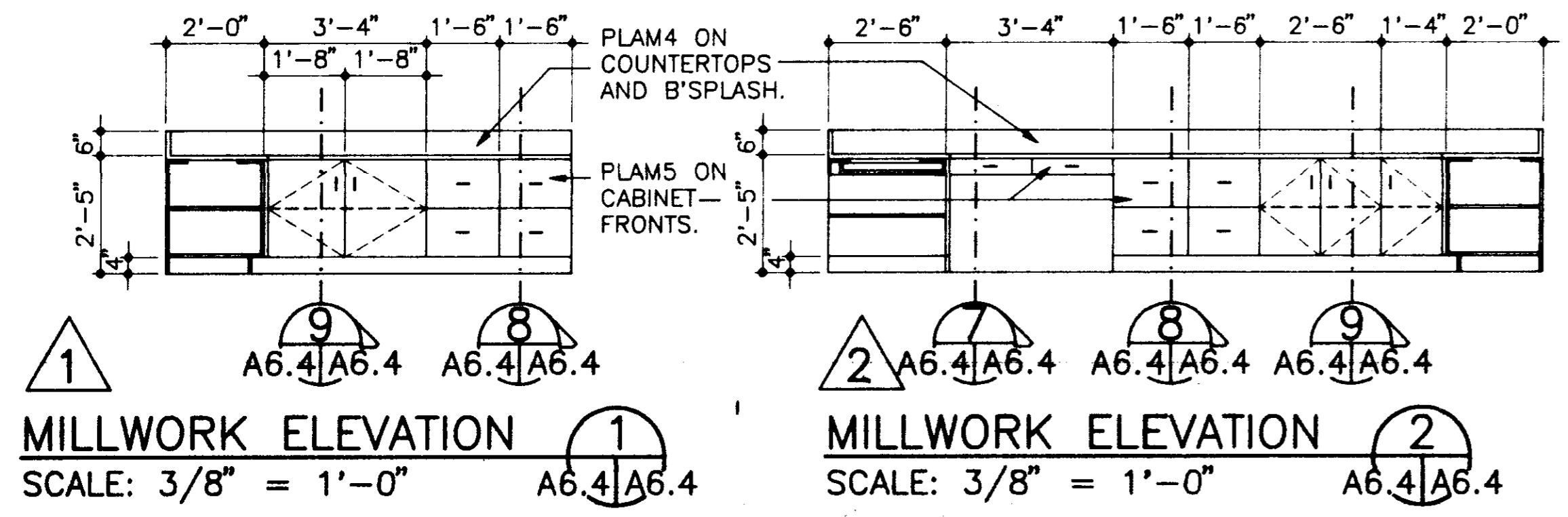

MILLWORK ELEVATION 1
SCALE: 3/8" = 1'-0" A6.4/A6.4

MILLWORK ELEVATION 2
SCALE: 3/8" = 1'-0" A6.4/A6.4

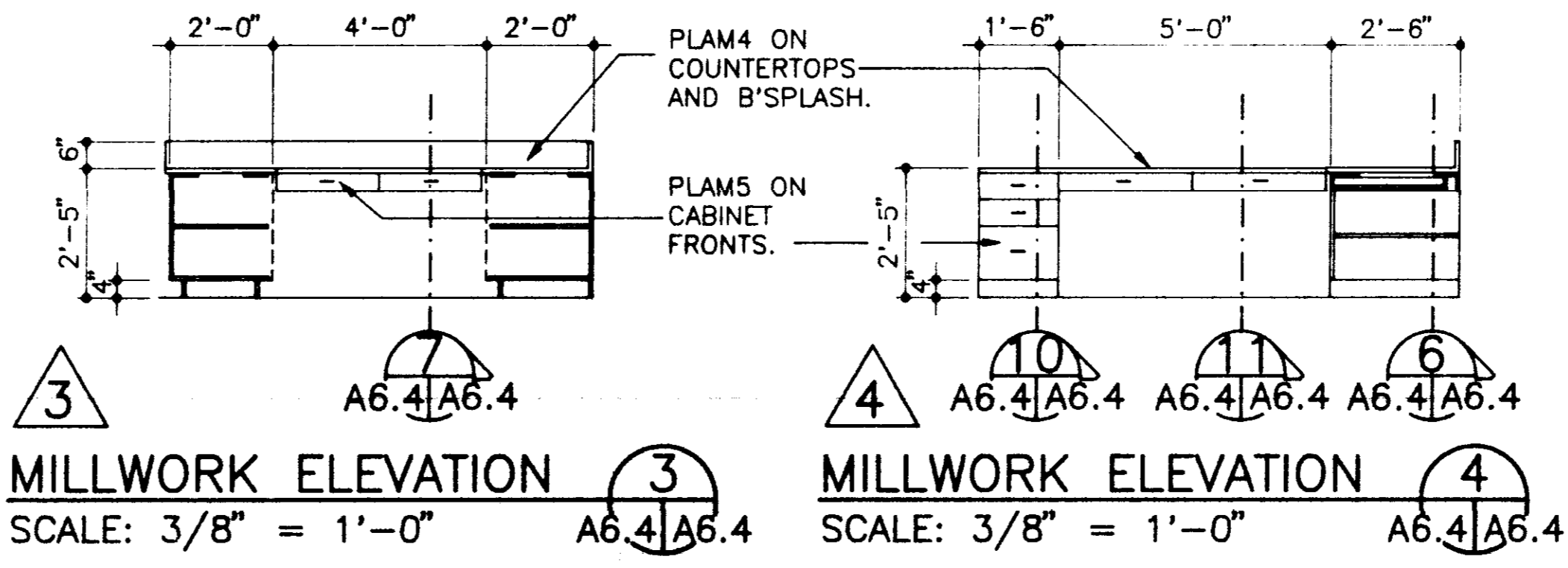

MILLWORK ELEVATION 3
SCALE: 3/8" = 1'-0" A6.4/A6.4

MILLWORK ELEVATION 4
SCALE: 3/8" = 1'-0" A6.4/A6.4

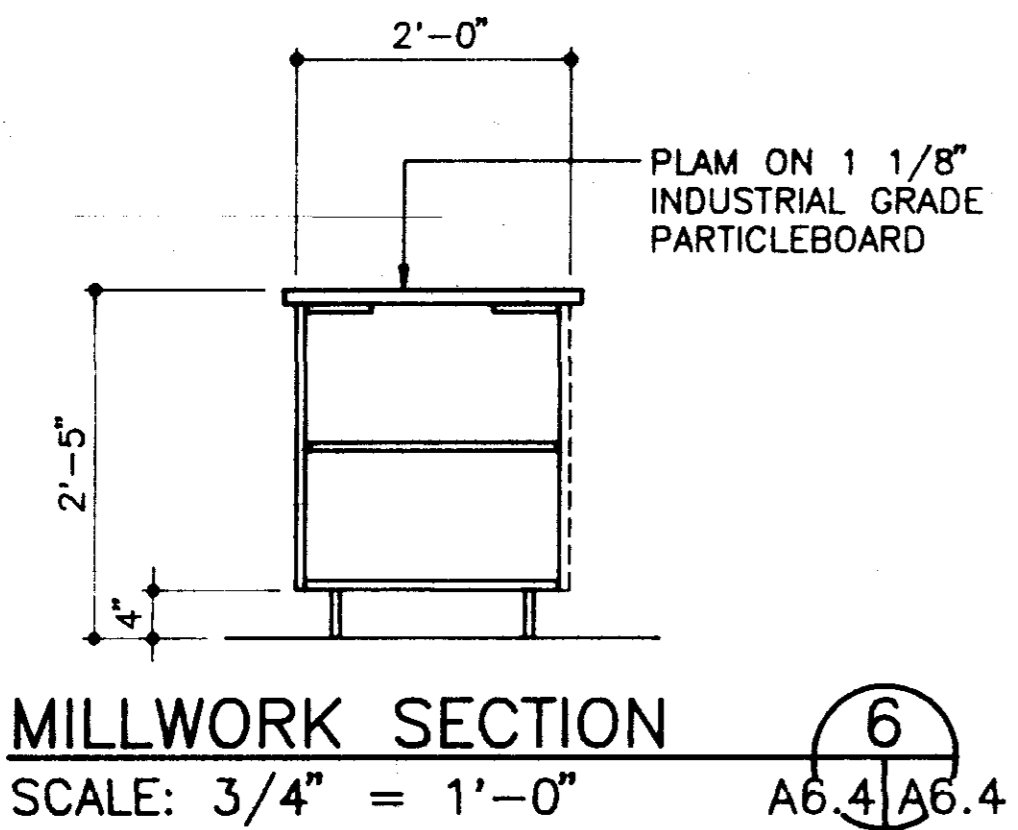

MILLWORK SECTION 6
SCALE: 3/4" = 1'-0" A6.4/A6.4

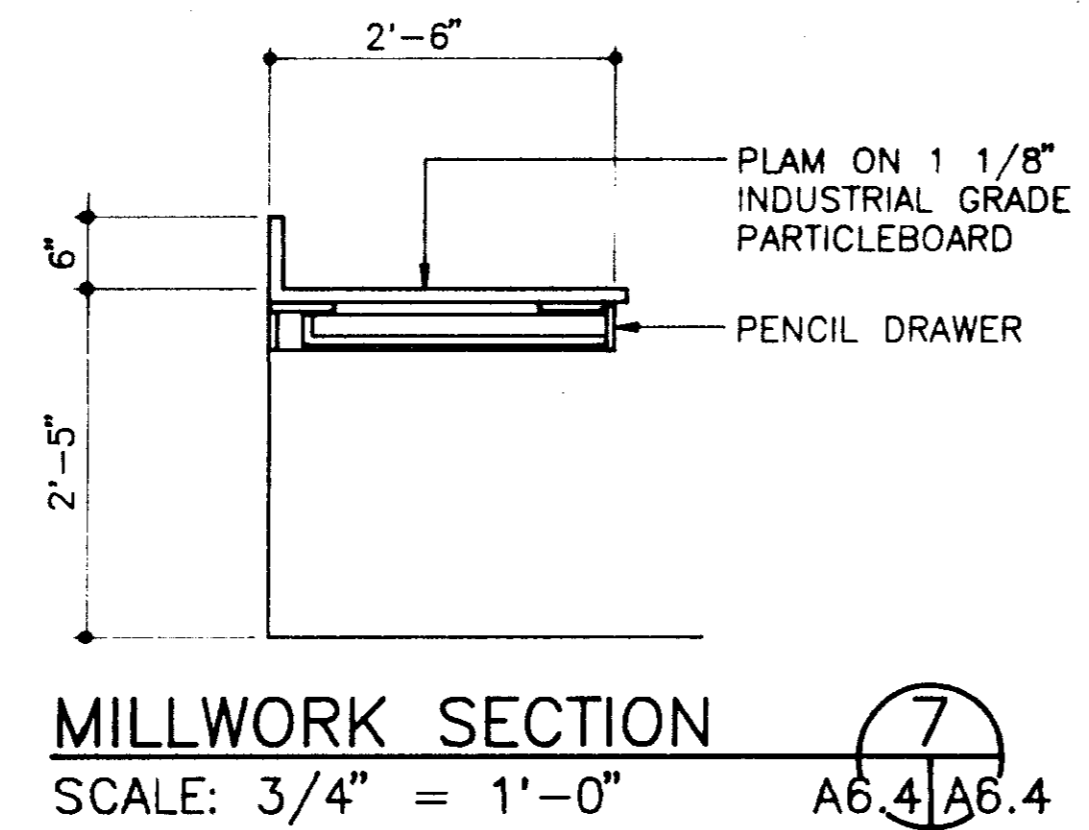

MILLWORK SECTION 7
SCALE: 3/4" = 1'-0" A6.4/A6.4

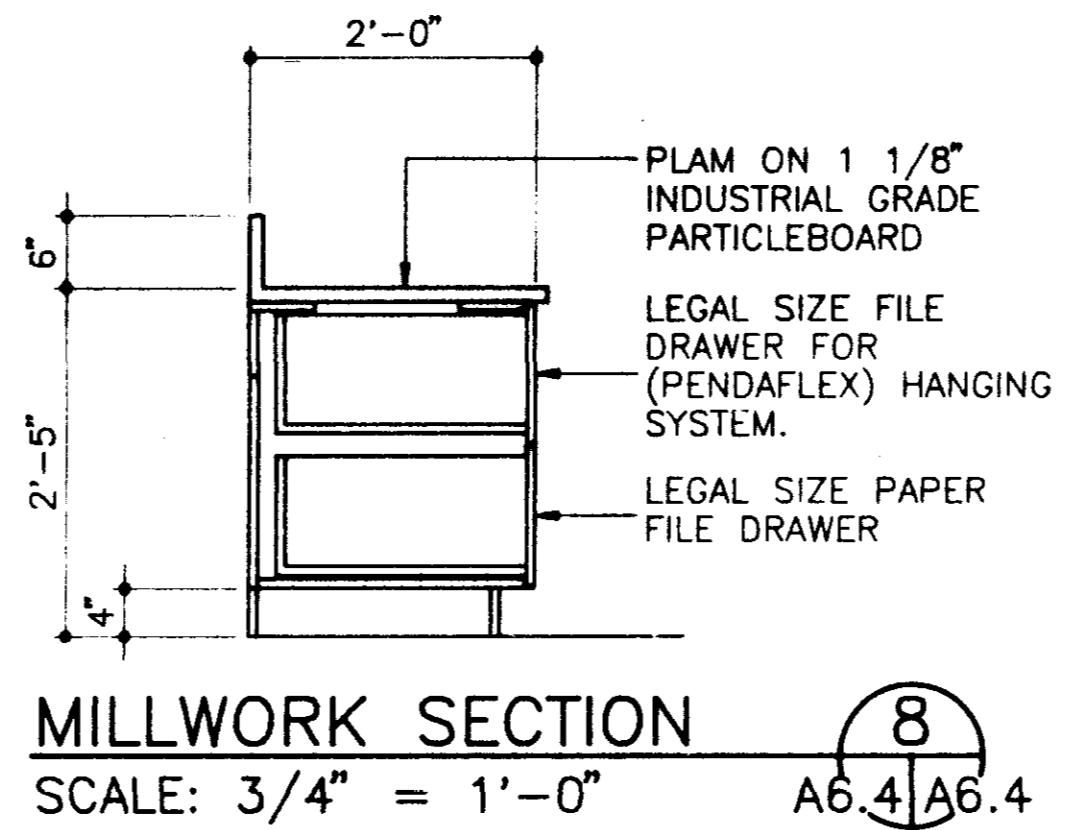

MILLWORK SECTION 8
SCALE: 3/4" = 1'-0" A6.4/A6.4

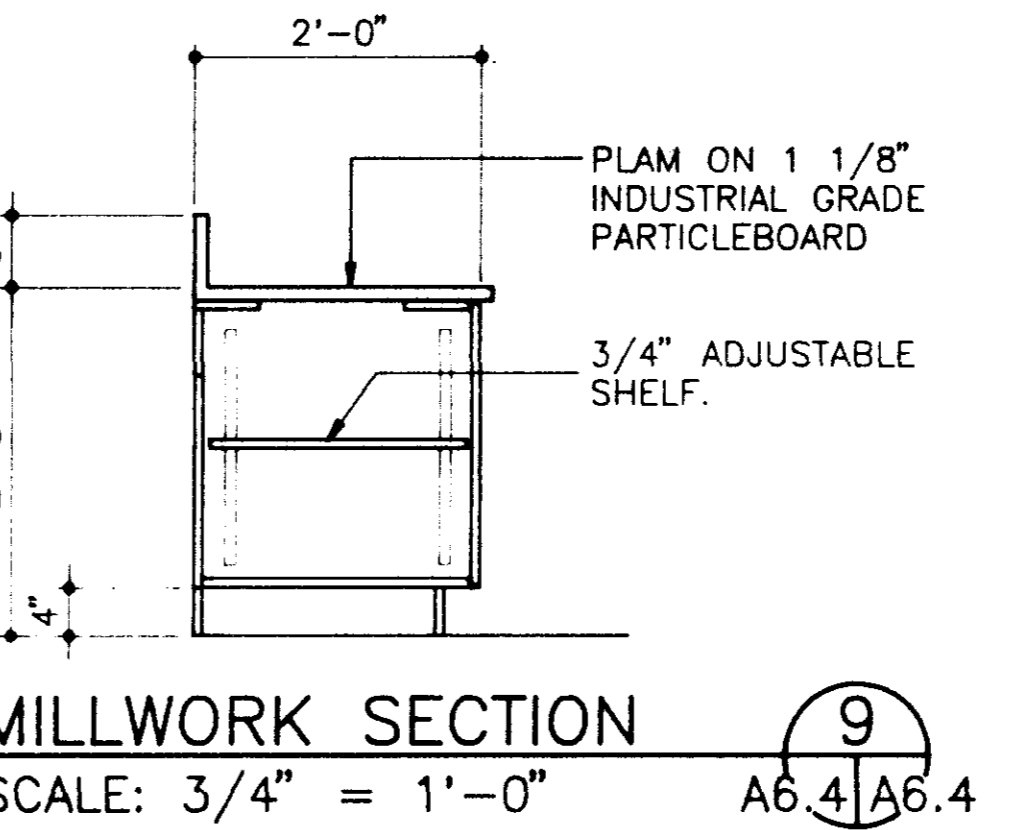

MILLWORK SECTION 9
SCALE: 3/4" = 1'-0" A6.4/A6.4

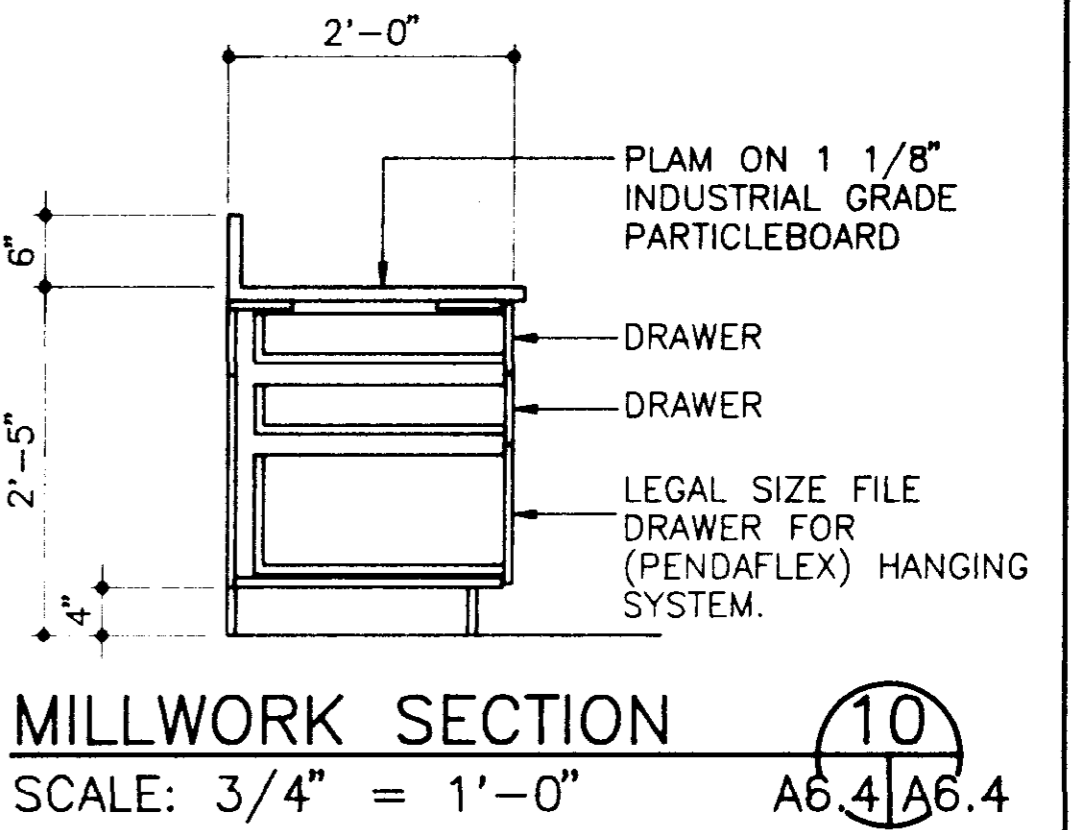

MILLWORK SECTION 10
SCALE: 3/4" = 1'-0" A6.4/A6.4

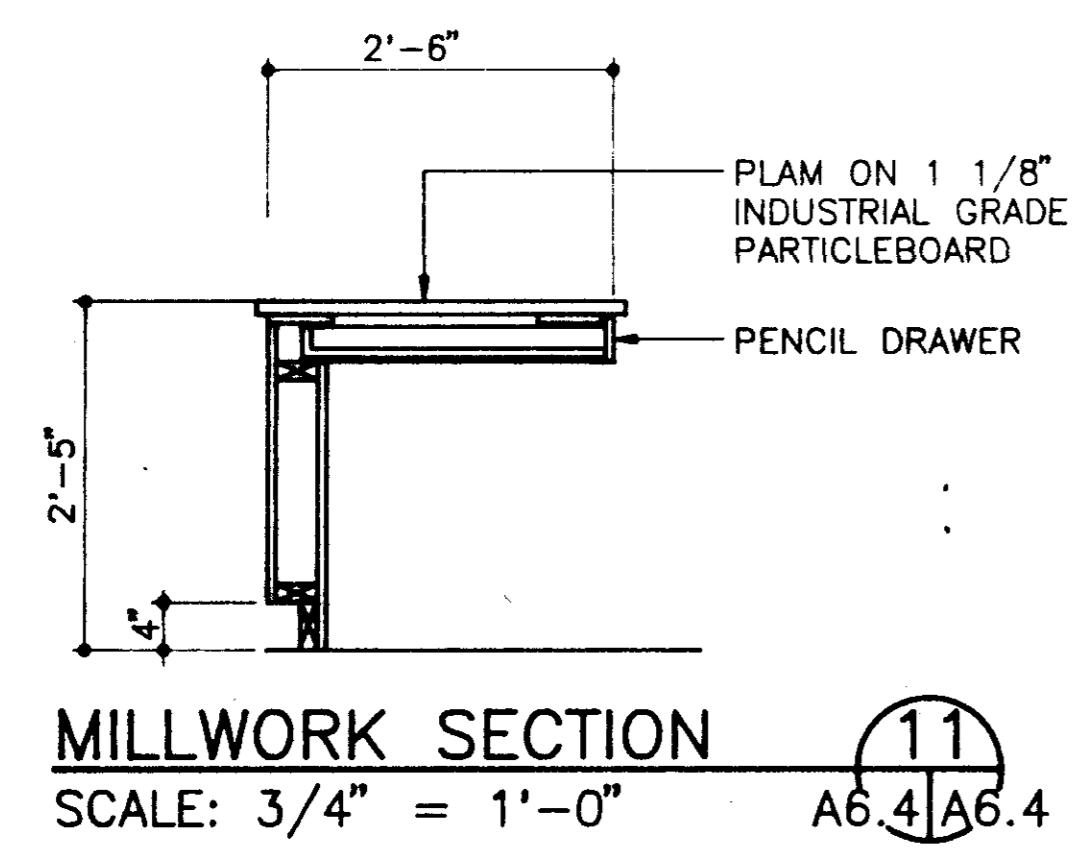

MILLWORK SECTION 11
SCALE: 3/4" = 1'-0" A6.4/A6.4

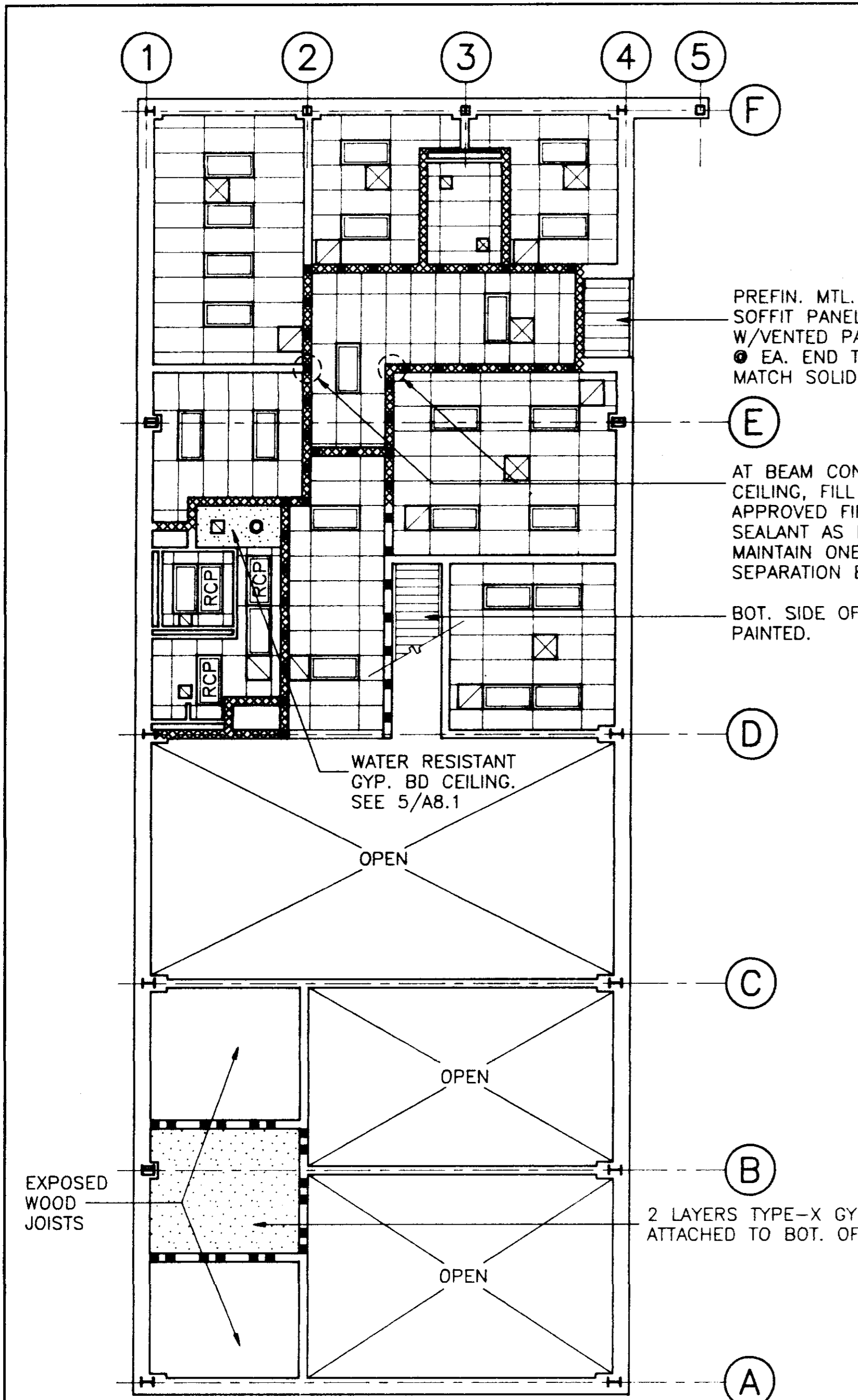

BUILDING "A" FIRST FLOOR REFLECTED CEILING PLAN
SCALE: 1/8" = 1'-0"
1/8" NORTH

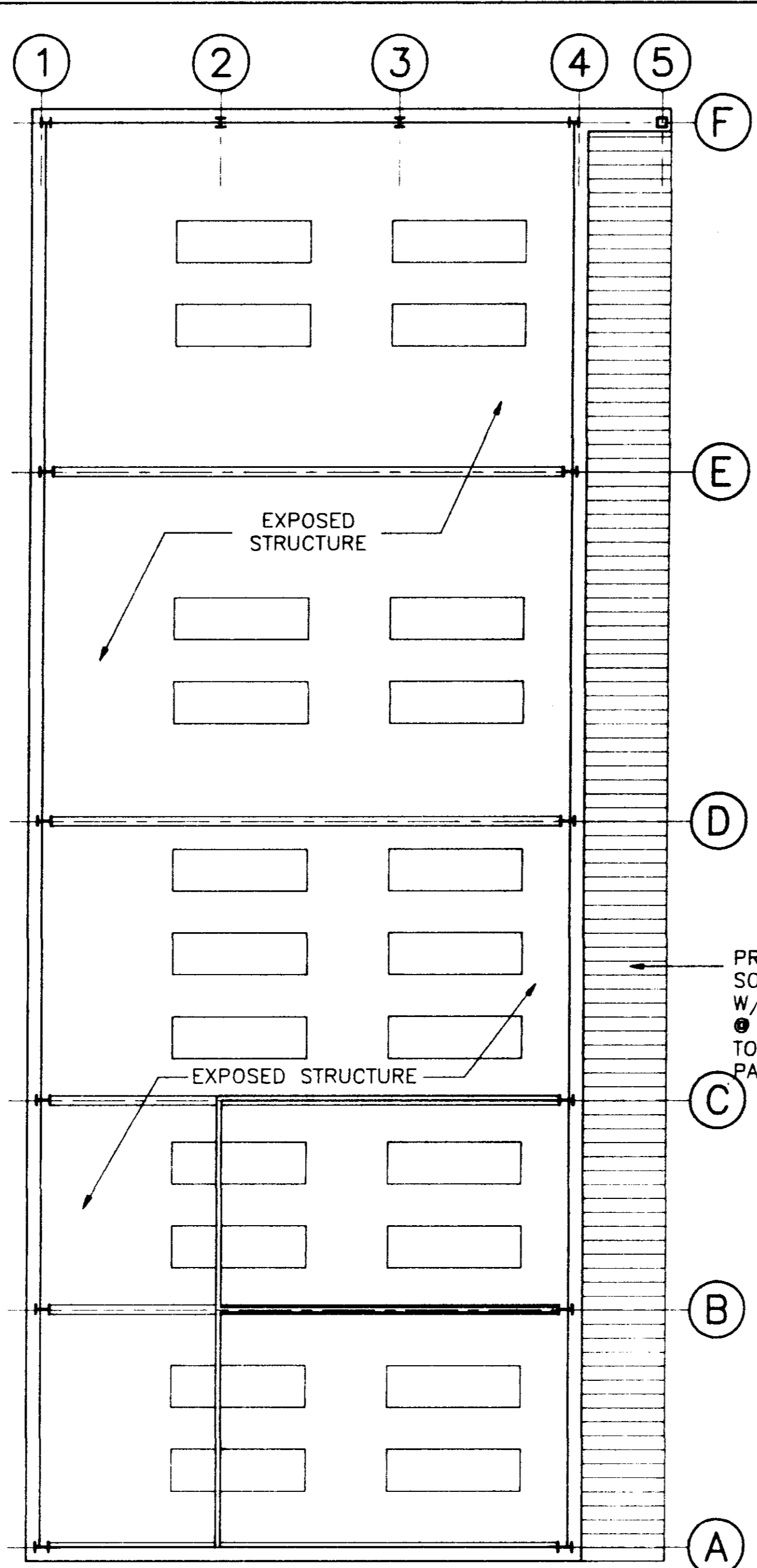

BUILDING "A" SECOND FLOOR REFLECTED CEILING PLAN
SCALE: 1/8" = 1'-0"
1/8" NORTH

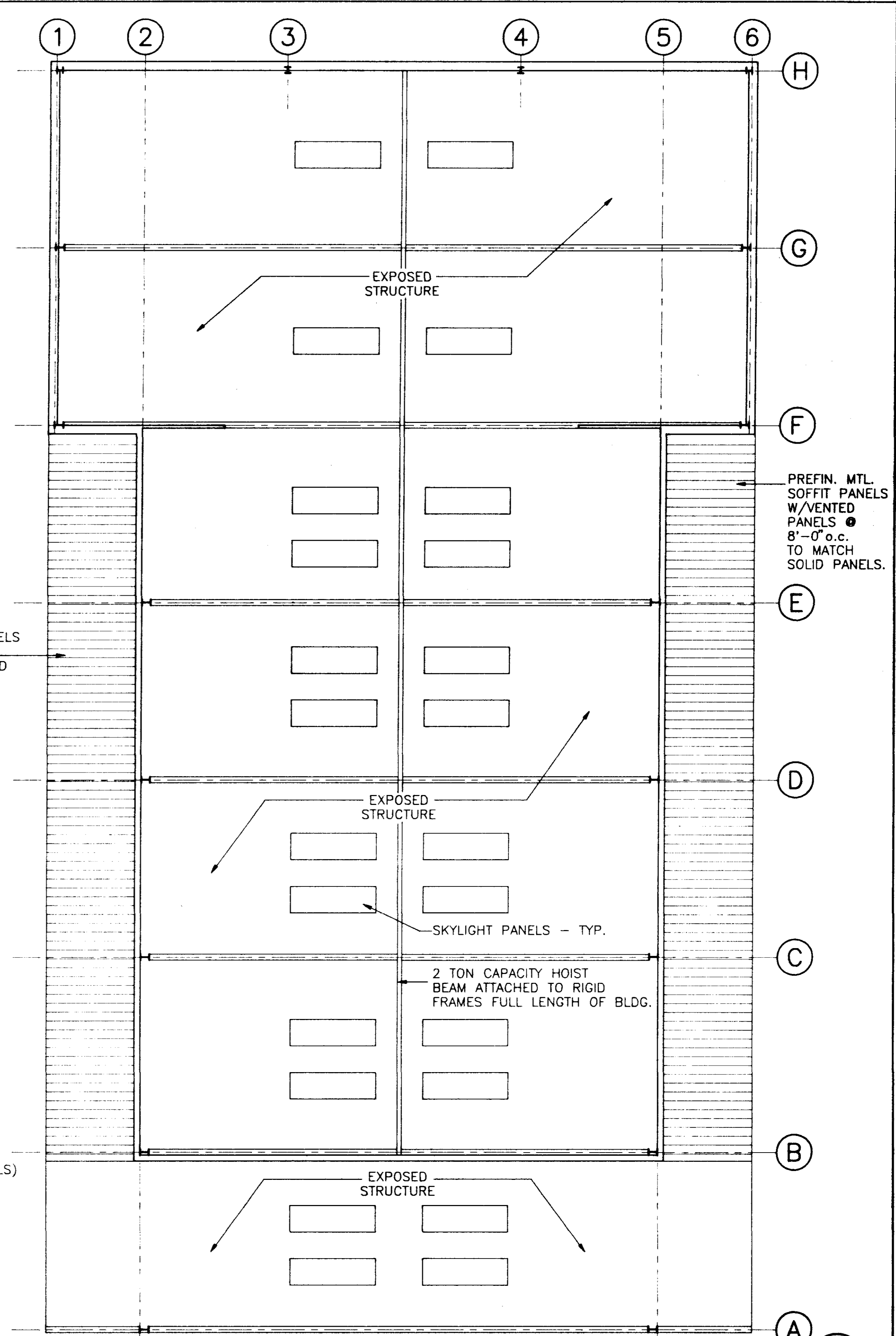

BUILDING "B" 2nd FLR. REFLECTED CEILING PLAN
SCALE: 1/8" = 1'-0"
1/8" NORTH

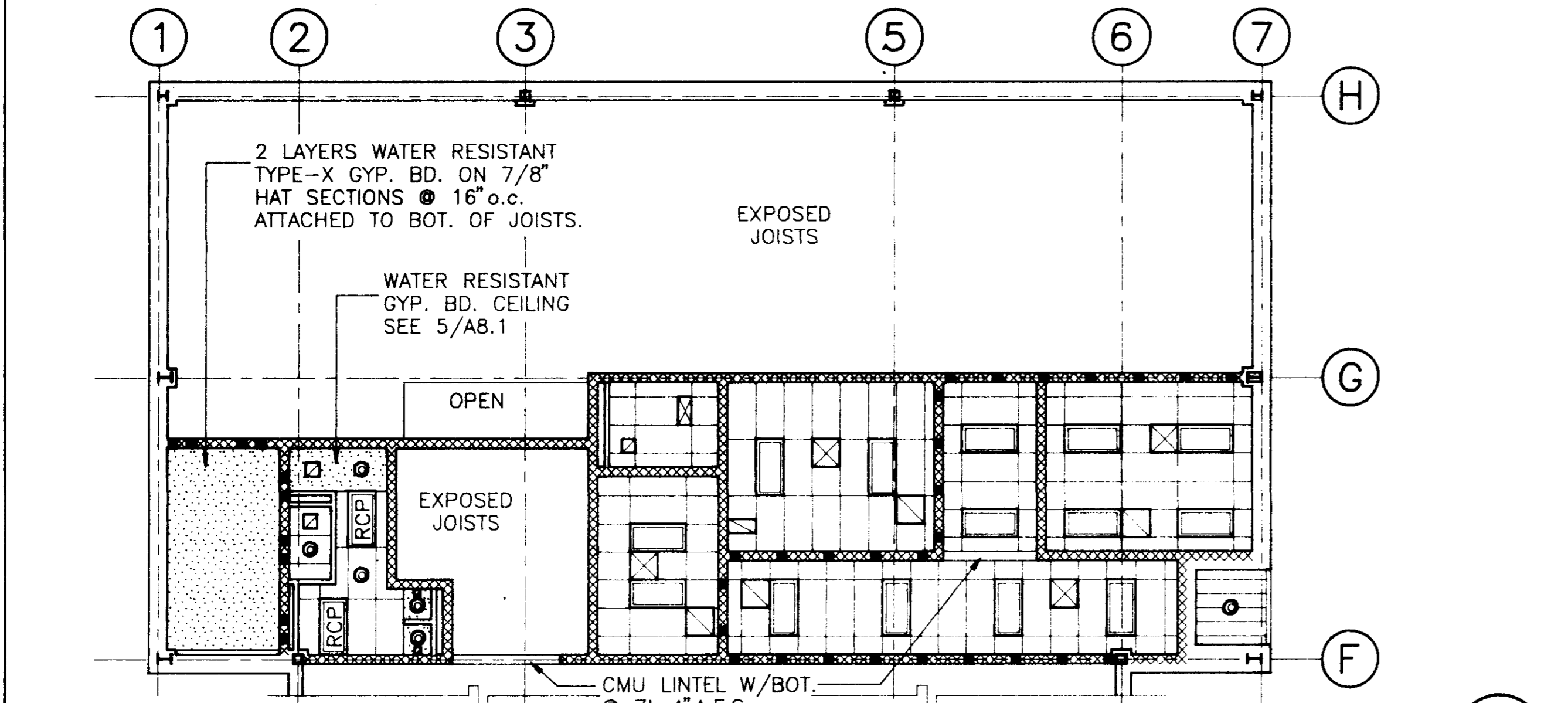

BUILDING "B" FIRST FLOOR REFLECTED CEILING PLAN
SCALE: 1/8" = 1'-0"
1/8" NORTH

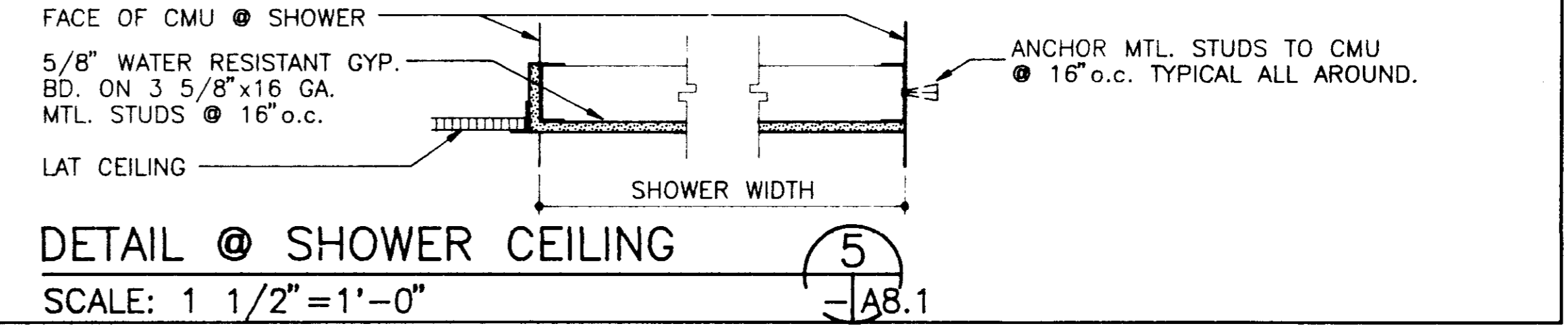
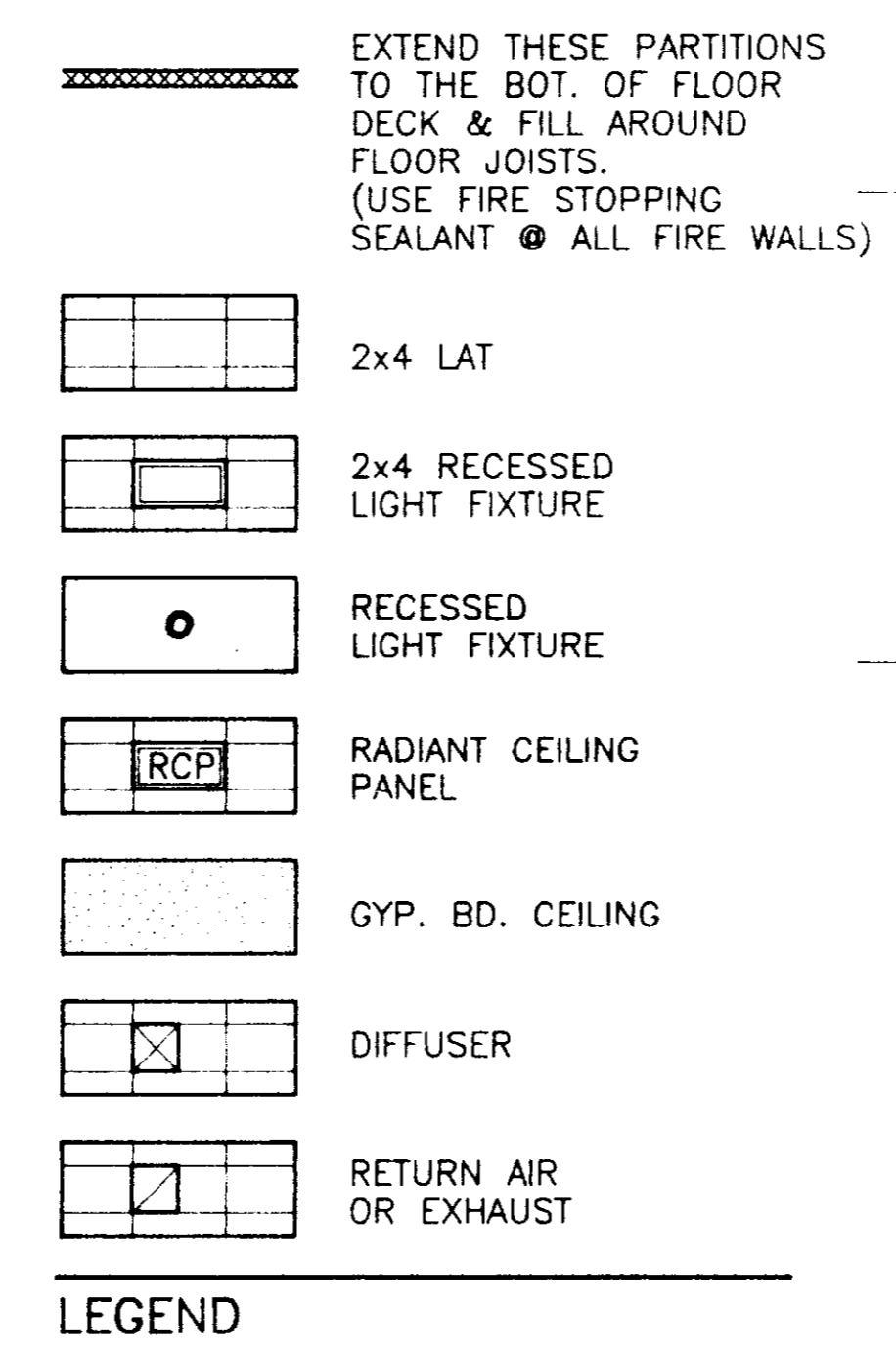

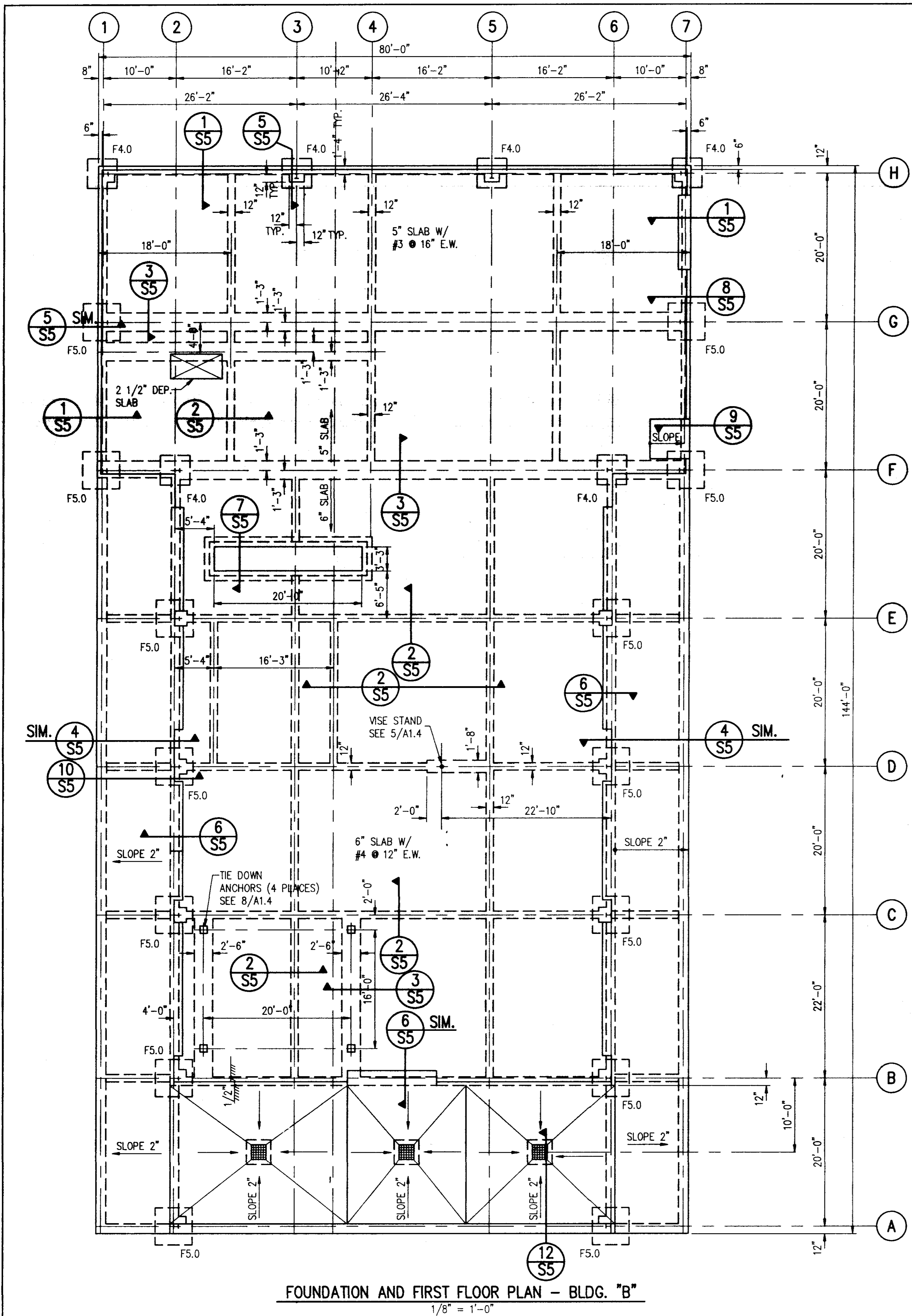

FOUNDATION AND FIRST FLOOR PLAN - BLDG. "B"
1/8" = 1'-0"

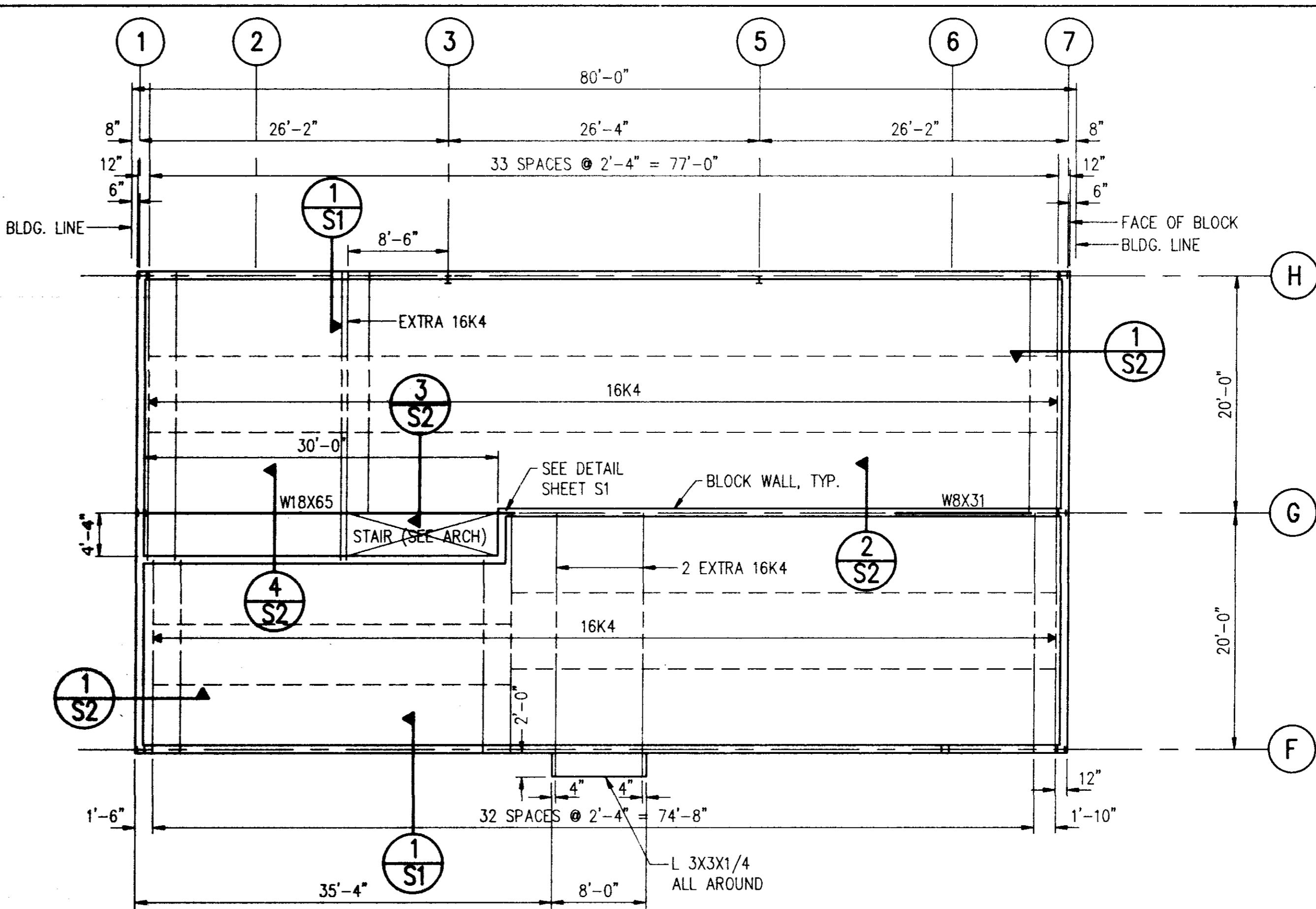

SECOND FLOOR FRAMING PLAN
1/8" = 1'-0"

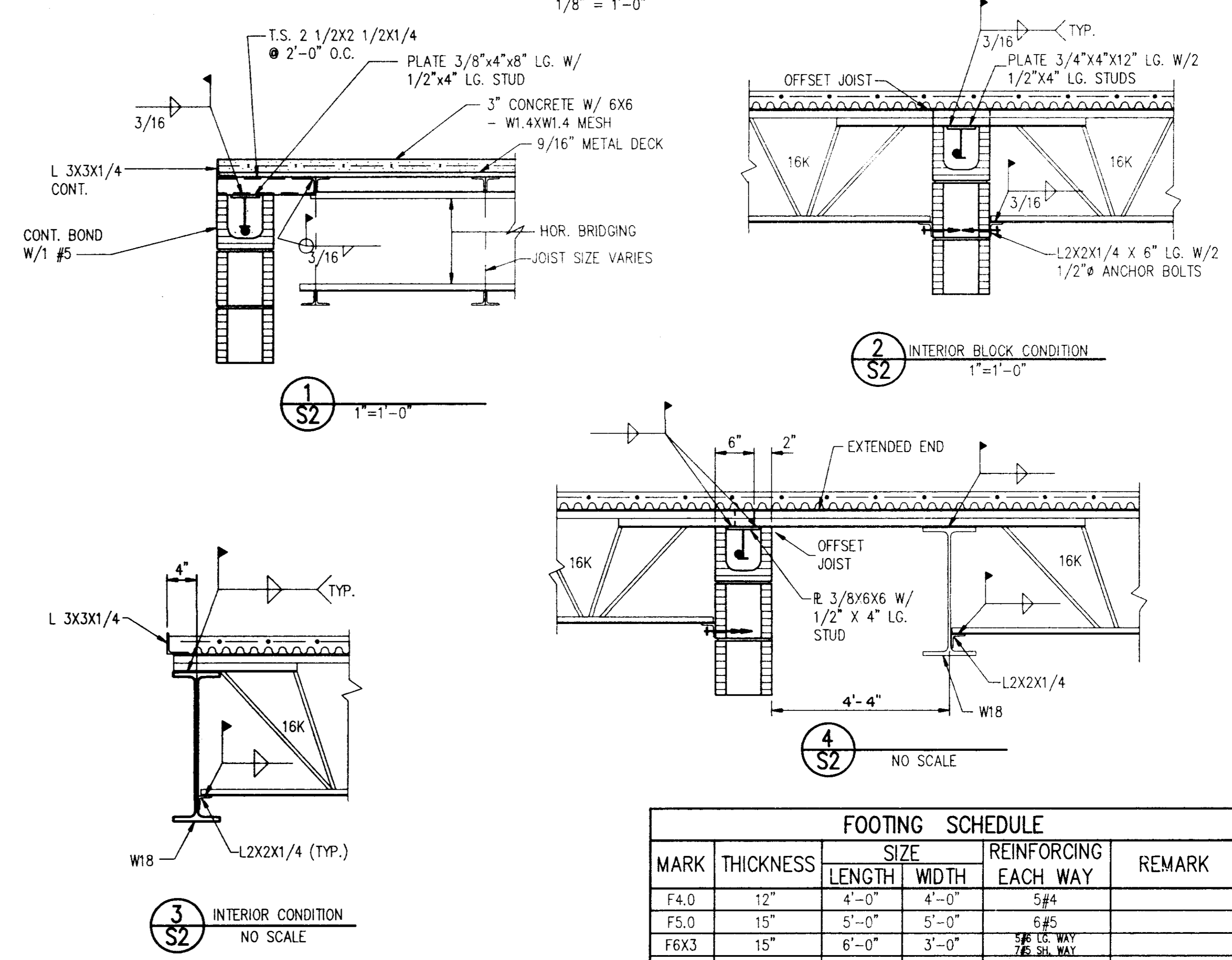

MARK	THICKNESS	SIZE		REINFORCING EACH WAY	REMARK
		LENGTH	WIDTH		
F4.0	12"	4'-0"	4'-0"	5#4	
F5.0	15"	5'-0"	5'-0"	6#5	
F6X3	15"	6'-0"	3'-0"	5#6 LG. WAY 7#5 SH. WAY	

Revisions
1
2
3
4

These drawings are the property of the architect and are not to be used on other projects or extensions except by agreement in writing with the architect.

Project Architect
BAGLEY

Commission Number
S2-103A

Date
4-15-93

Drawn by
MOLPUS

Checked by
McGRATH

Project
CITY OF RIDGELAND
PUBLIC WORKS DEPARTMENT
MAINTENANCE COMPLEX
RIDGELAND, MISSISSIPPI

Seal

Sheet Number 30 of 46

FOUNDATION PLANS - BLDG. B

Revisions	1	2	3	4

These drawings are the property of the architect and are not to be used on other projects or extensions except by agreement in writing with the architect.

Project Architect
 BAGLEY
 Commission Number
 92-103A
 Date
 4-15-93
 Drawn by
 MOLPUS
 Checked by
 McGRATH

Project
 CITY OF RIDGELAND
 PUBLIC WORKS DEPARTMENT
 MAINTENANCE COMPLEX
 RIDGELAND, MISSISSIPPI

Seal

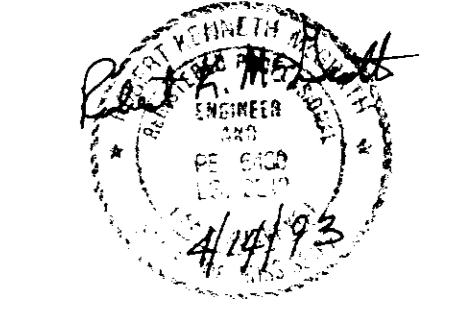

Sheet Number 31 of 46

FOUNDATION PLAN AND SECTIONS
 BLDG. C AND BLDG. E

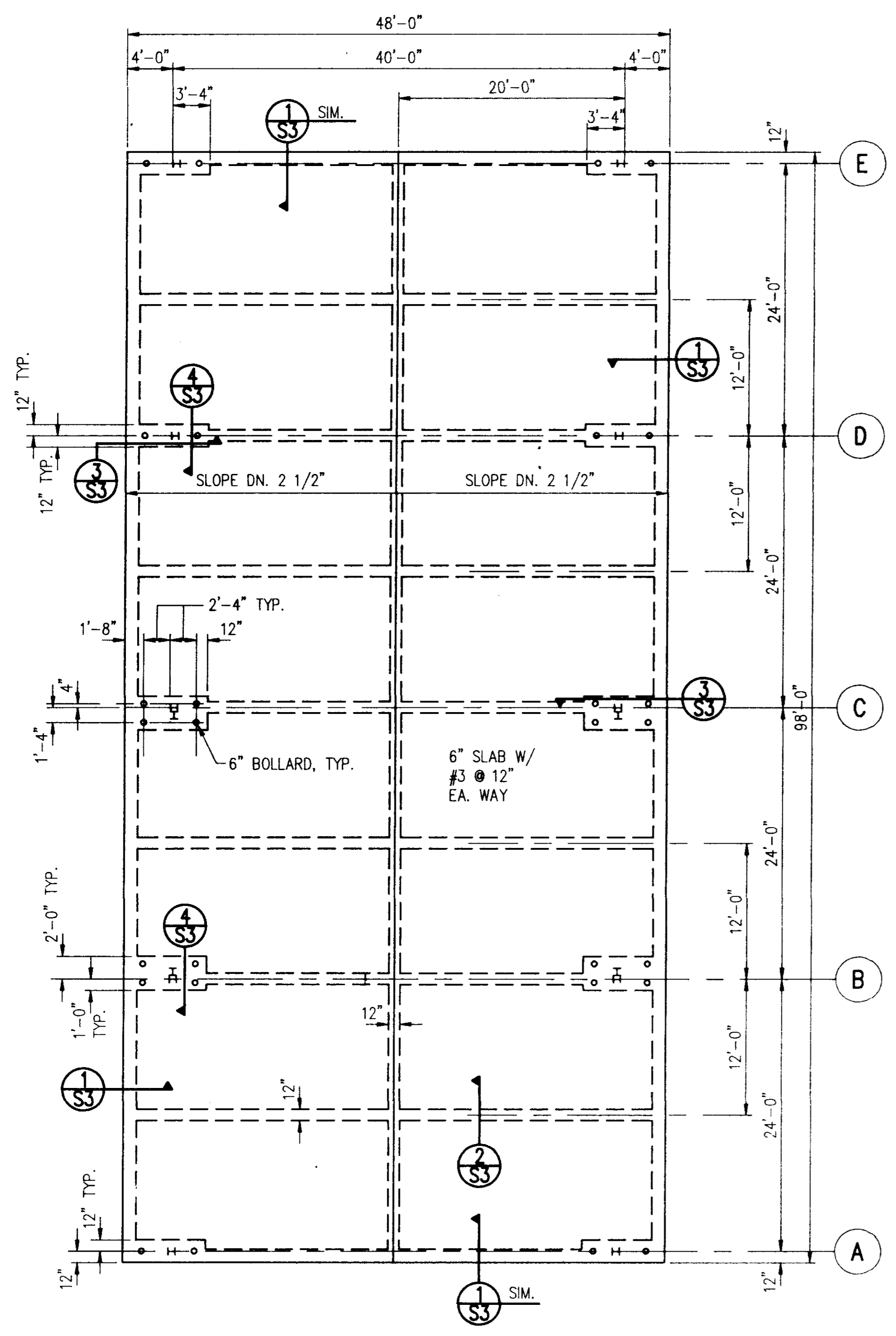

FOUNDATION PLAN - BLDG. "C"
 1/8" = 1'-0"
ALTERNATE NO. 1

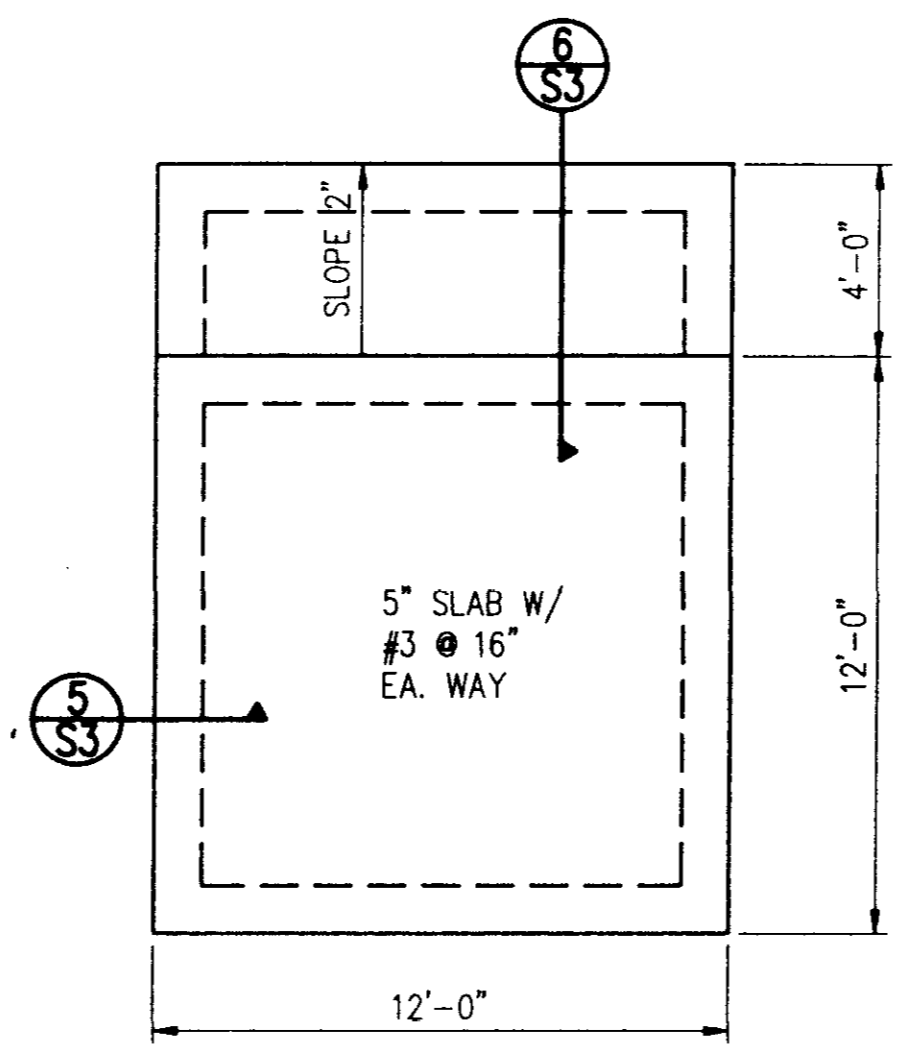
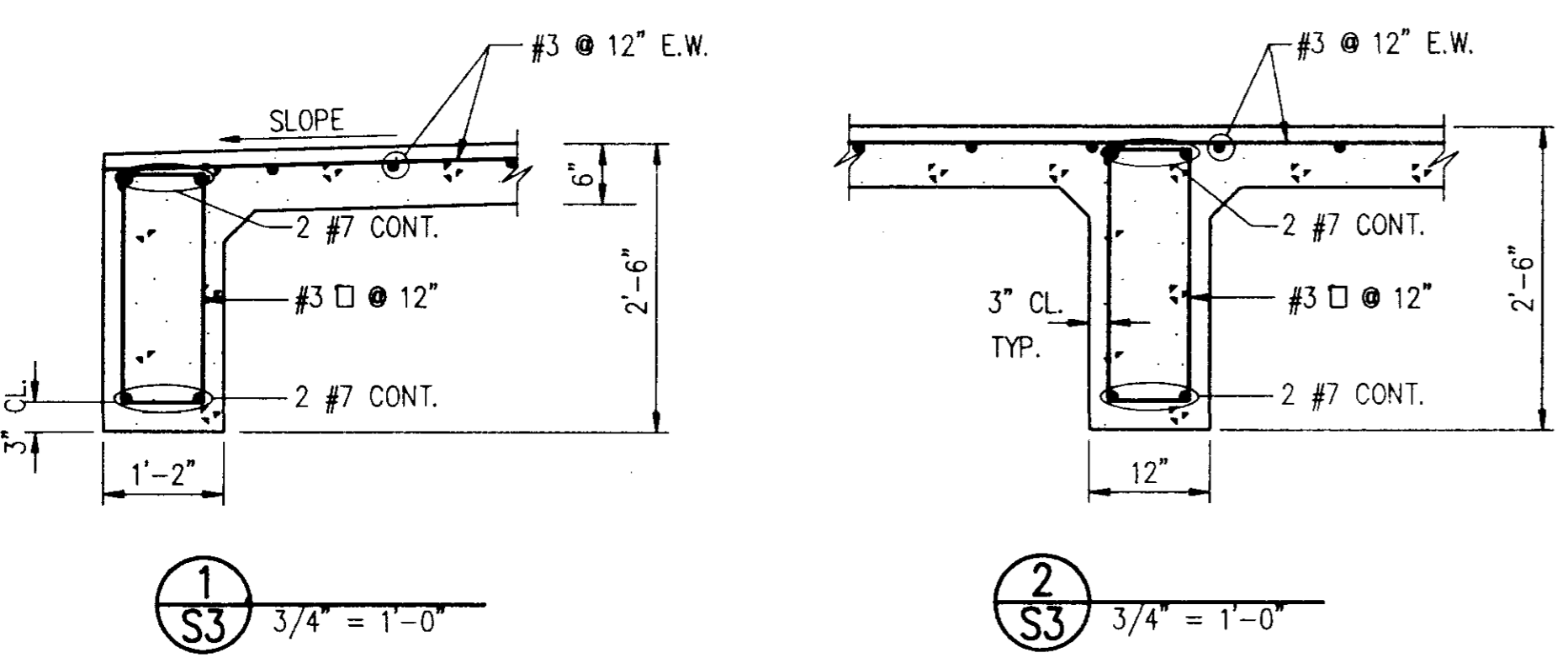

FOUNDATION PLAN - BLDG. "E"
 1/4" = 1'-0"
ALTERNATE NO. 3

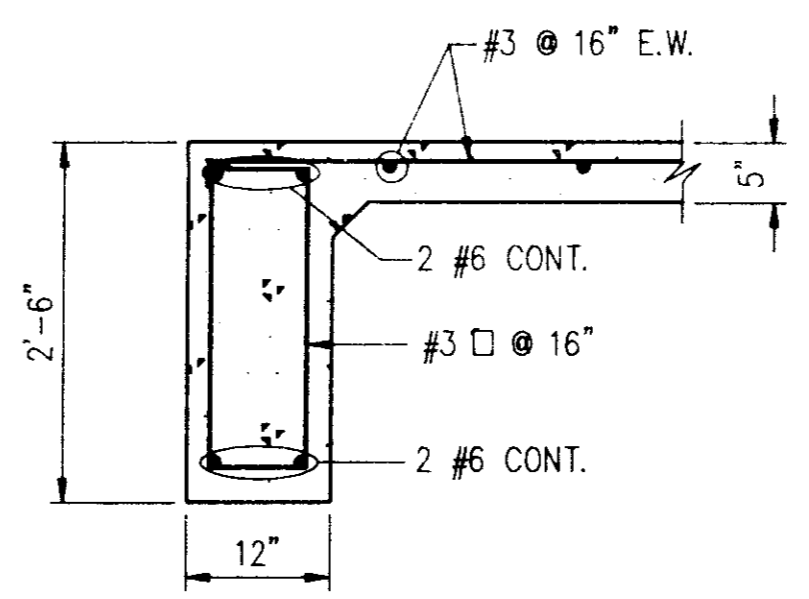

5
 S3 3/4" = 1'-0"

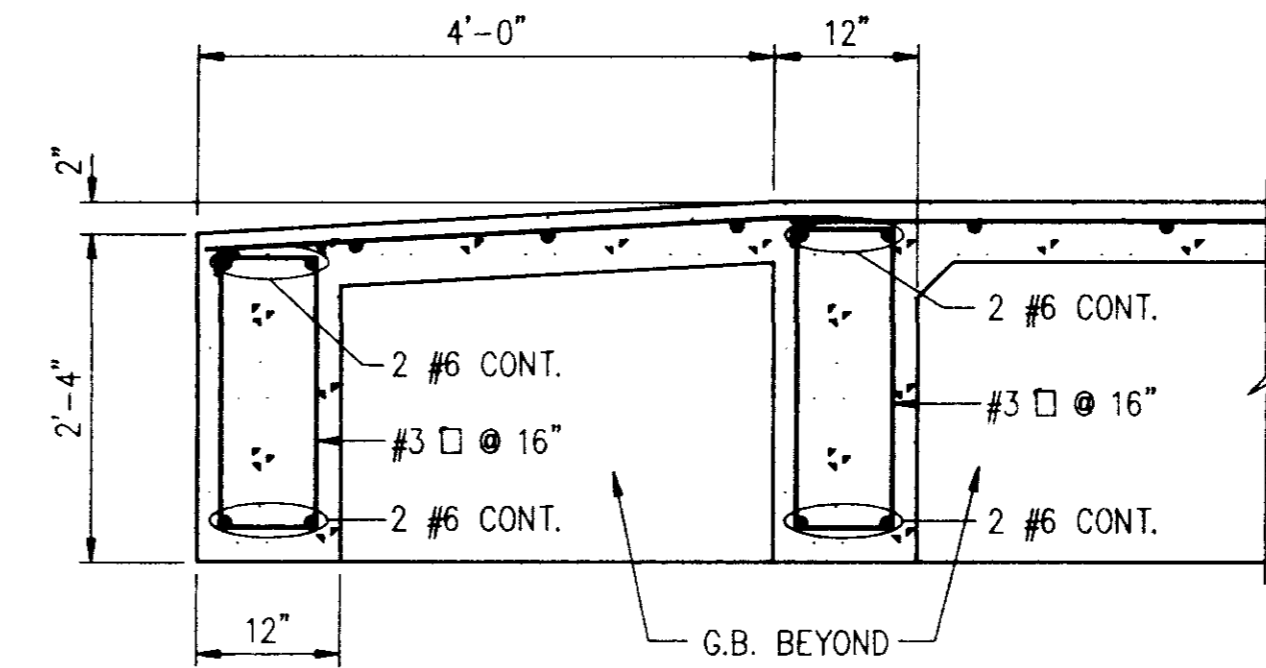

6
 S3 3/4" = 1'-0"

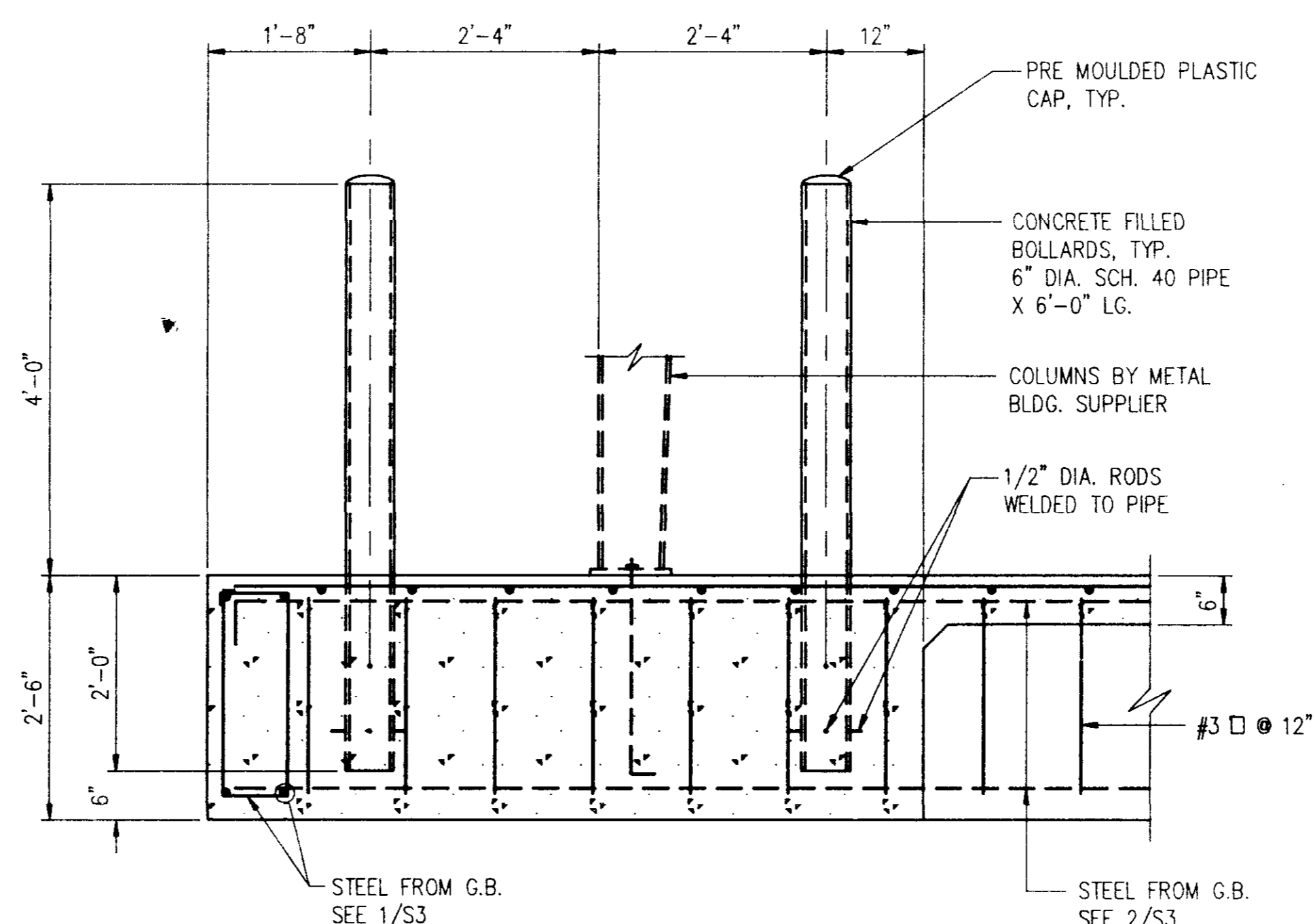

3
 S3 3/4" = 1'-0"

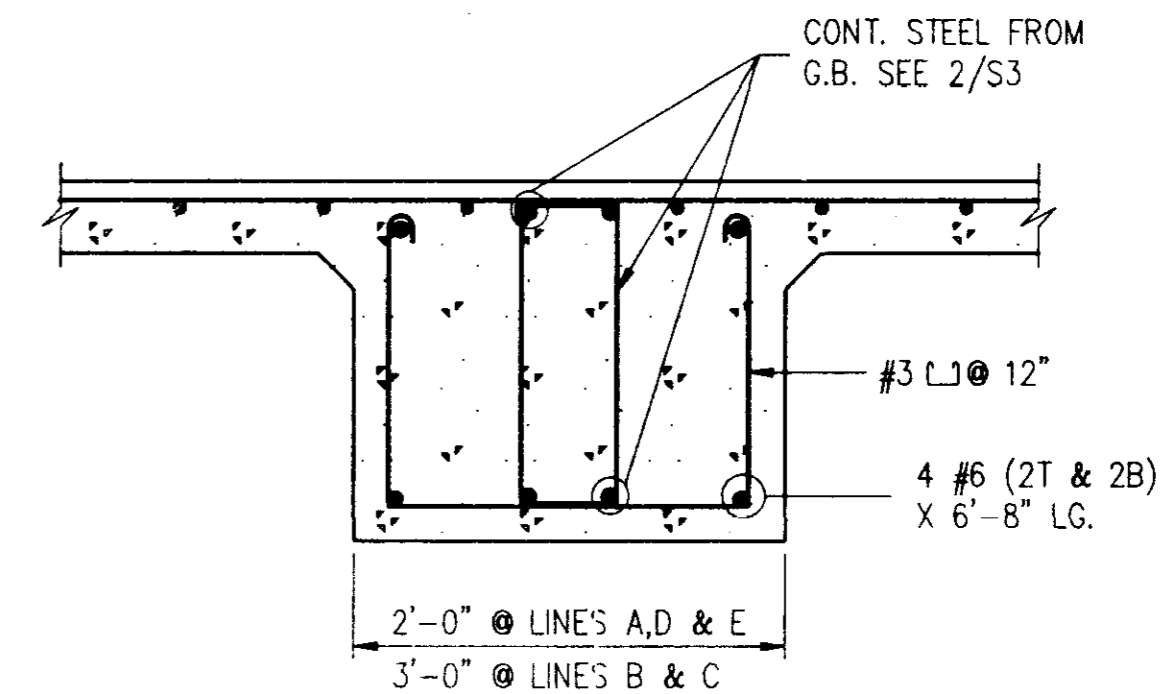

4
 S3 3/4" = 1'-0"

Revisions
 1
 2
 3
 4

These drawings are the property of the architect and are not to be used on other projects or extensions except by agreement in writing with the architect.

Project Architect
 BAGLEY
 Commission Number
 92-103A
 Date
 4-15-93
 Drawn by
 MOPUS
 Checked by
 McGRATH

Project
 CITY OF RIDGELAND
 PUBLIC WORKS DEPARTMENT
 MAINTENANCE COMPLEX
 RIDGELAND, MISSISSIPPI

Seal

Sheet Number 32 of 46

FOUNDATION PLAN AND SECTIONS - BLDG. D

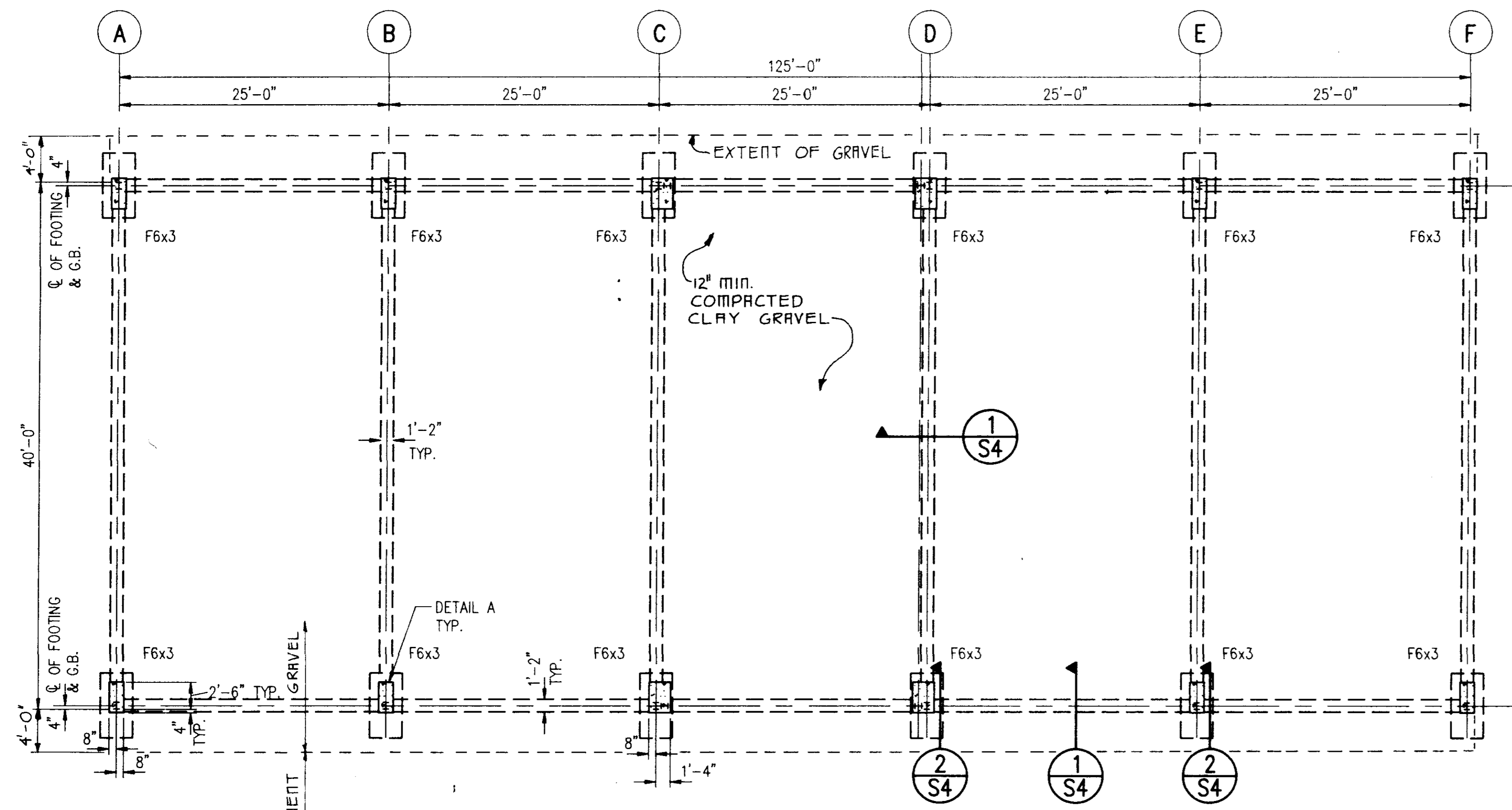

FOUNDATION FRAMING PLAN - BLDG. "D"
 1/8" = 1'-0"
 ALTERNATE NO. 2

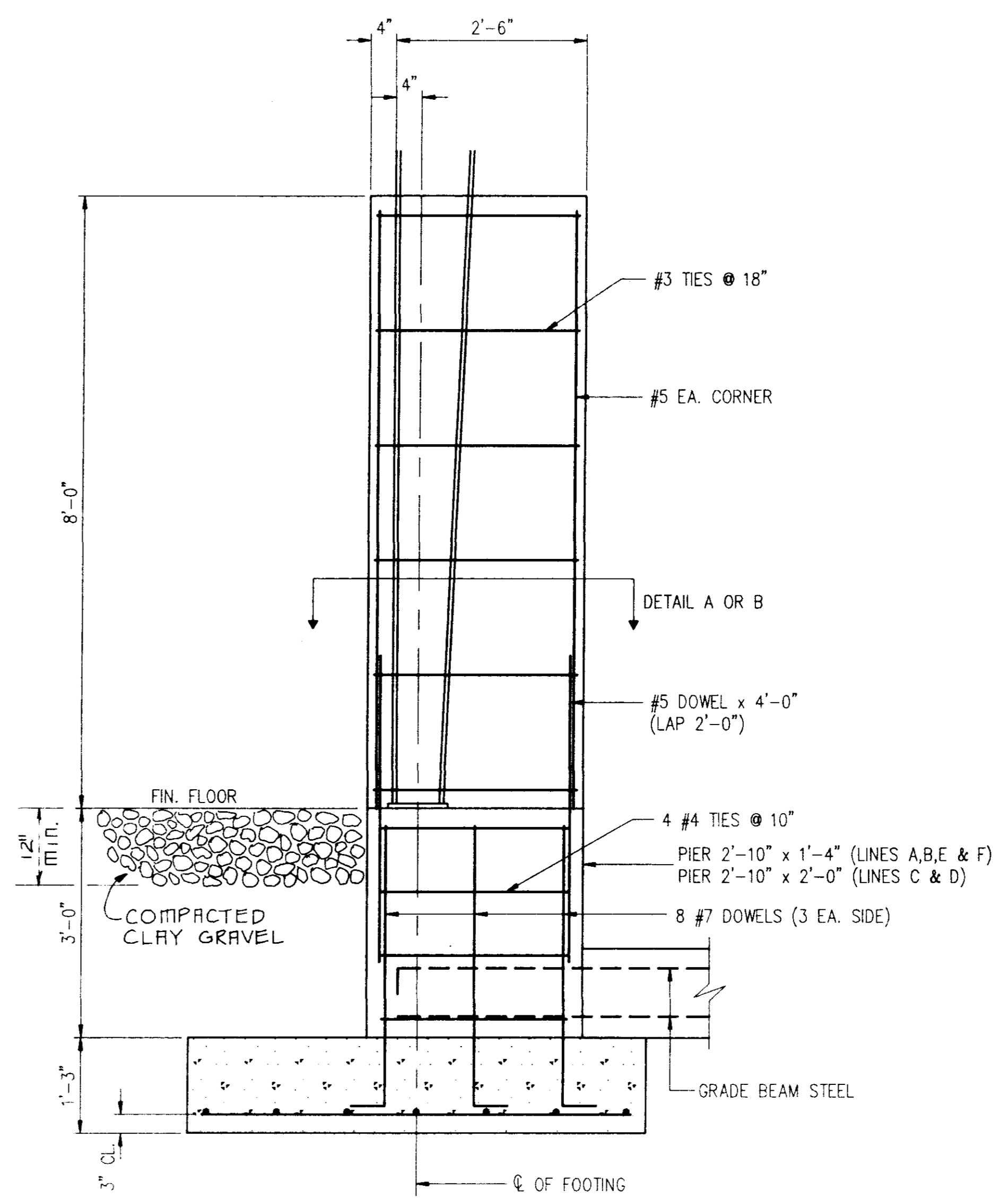

SECTION 2 S4
 3/4" = 1'-0"

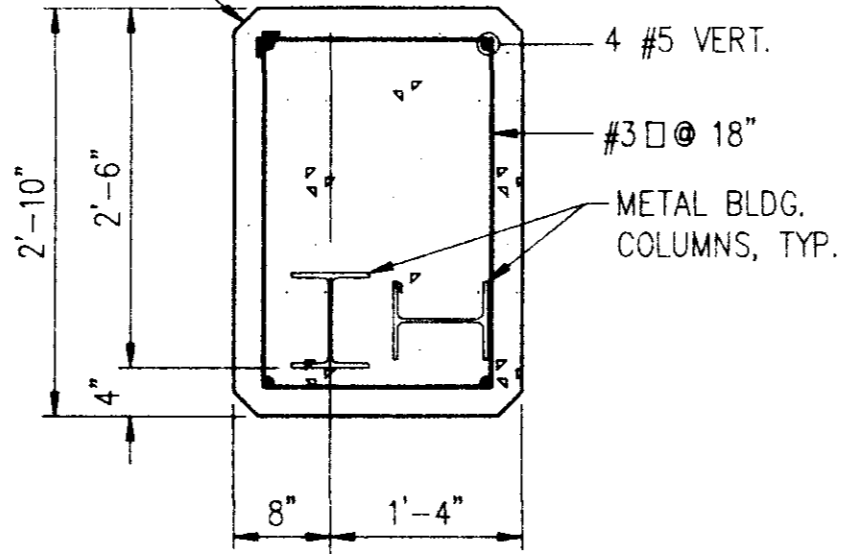
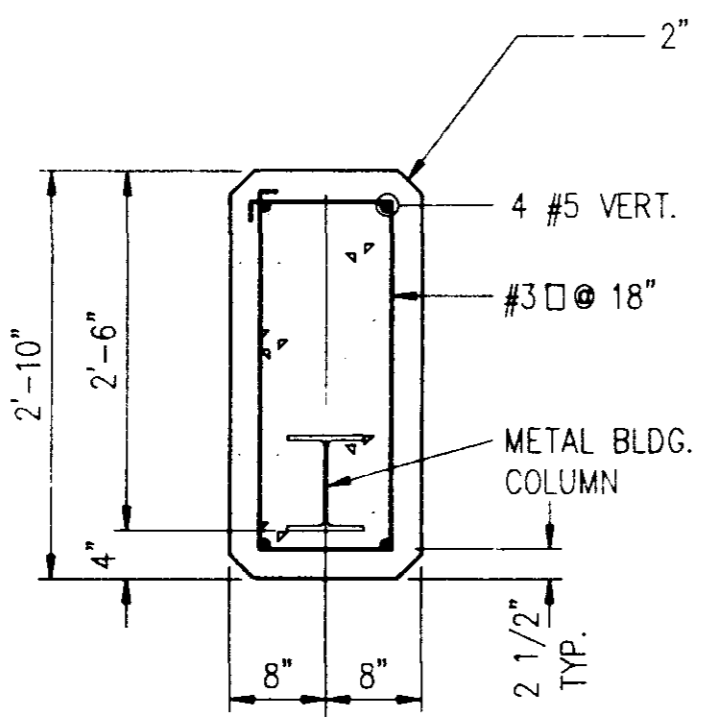
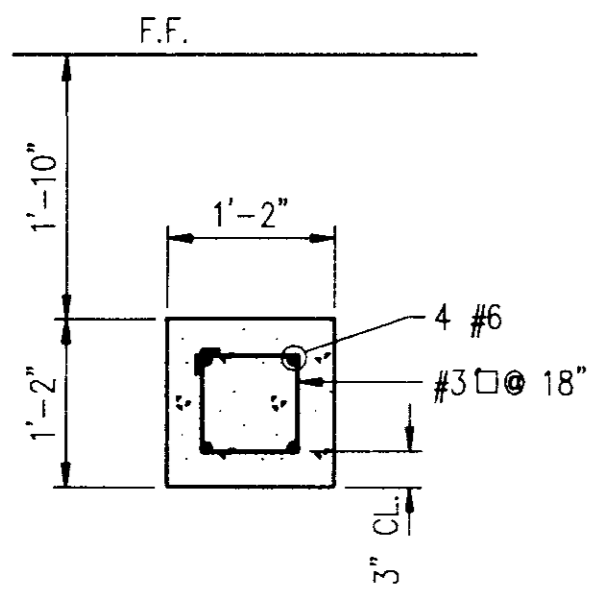

DETAIL A

DETAIL B

4" CL. FROM COLUMN MIN.
 VERIFY WITH BLDG. MANUFACTURER

SECTION 1 S4
 3/4" = 1'-0"

Revisions	1	2	3	4
Project Architect	BAGLEY			
Commission Number	92-103A			
Date	4-15-93			
Drawn by	MOLPUS			
Checked by	McGRATH			

These drawings are the property of the architect and are not to be used on other projects or extensions except by agreement in writing with the architect.

Project
 CITY OF RIDGELAND
 PUBLIC WORKS DEPARTMENT
 MAINTENANCE COMPLEX
 RIDGELAND, MISSISSIPPI

Project
 Seal



Sheet Number 33 of 46

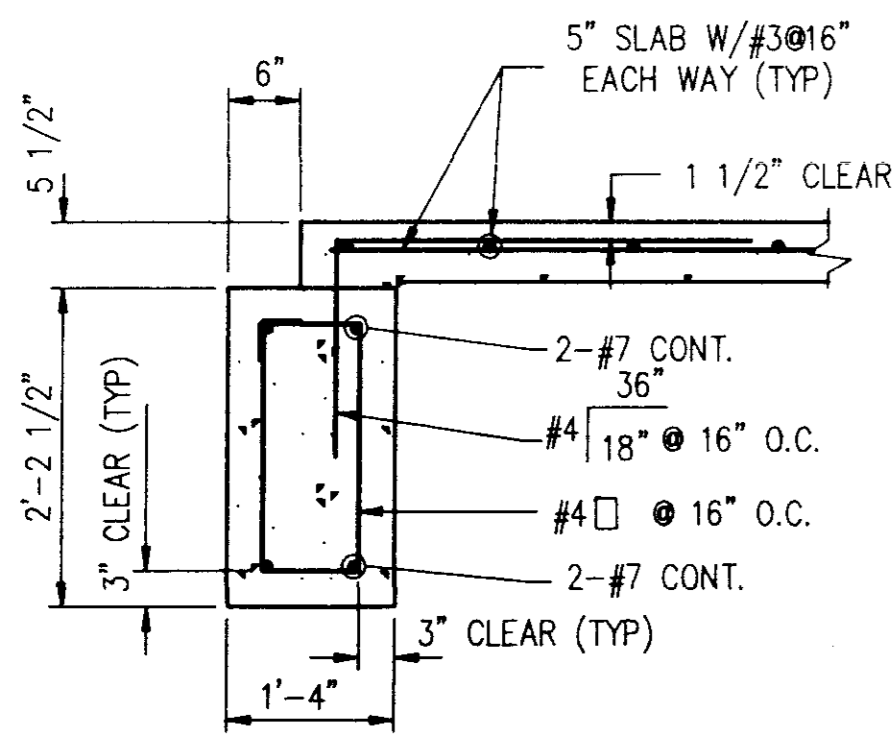

1
 S5 3/4"=1'-0"

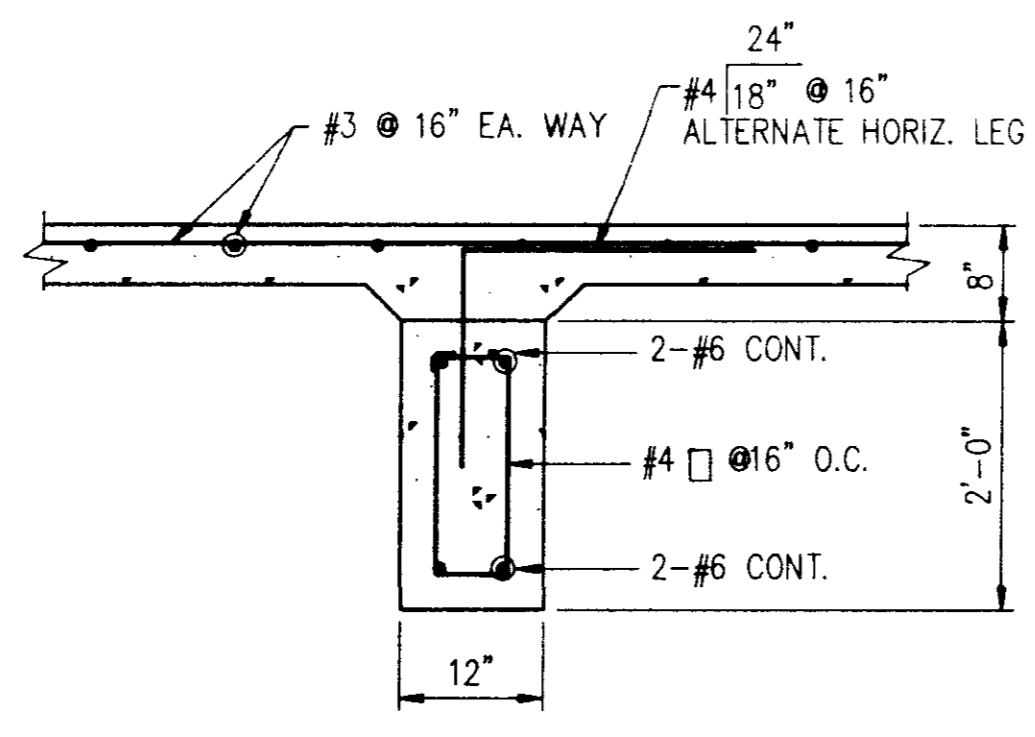

2
 S5 3/4"=1'-0"

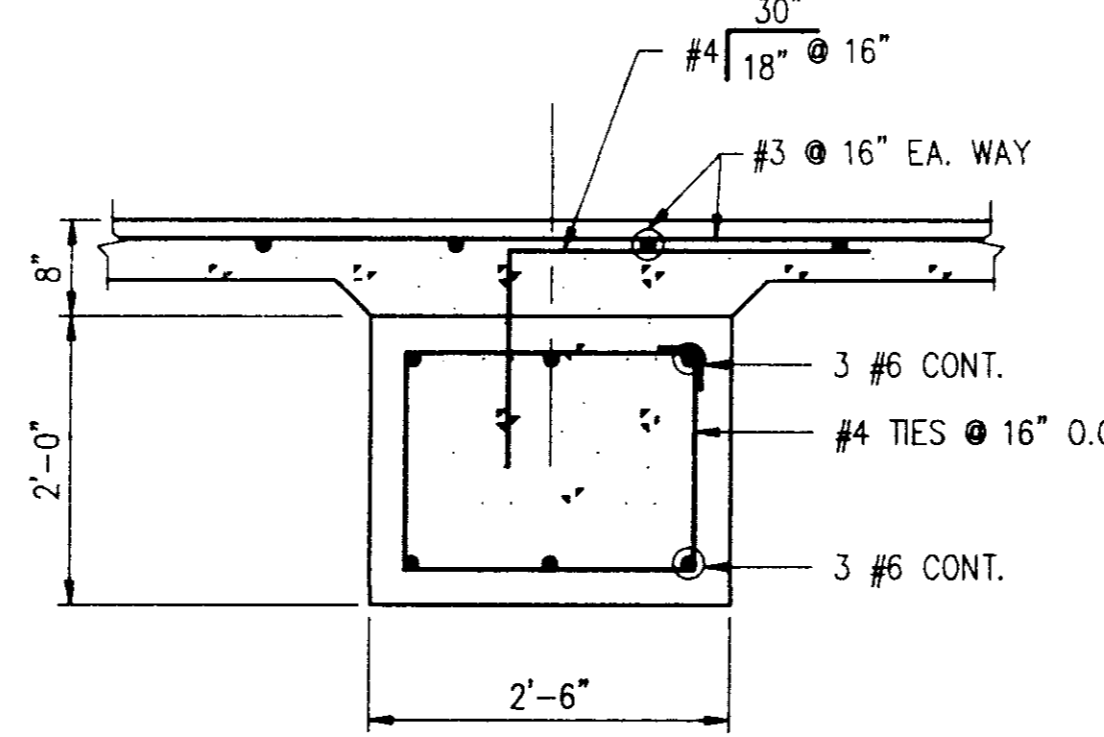

3
 S5 3/4"=1'-0"

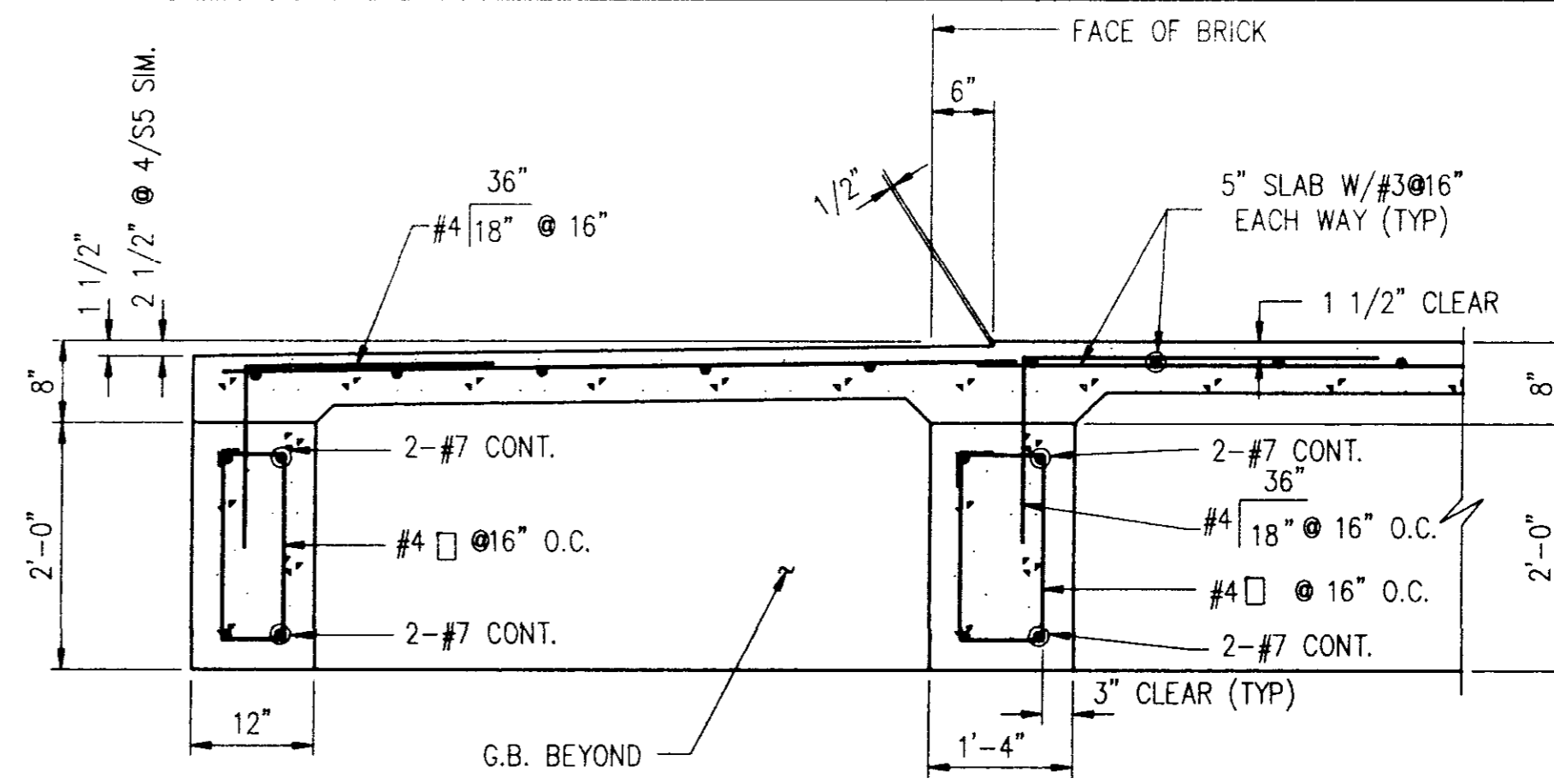

4
 S5 3/4"=1'-0"

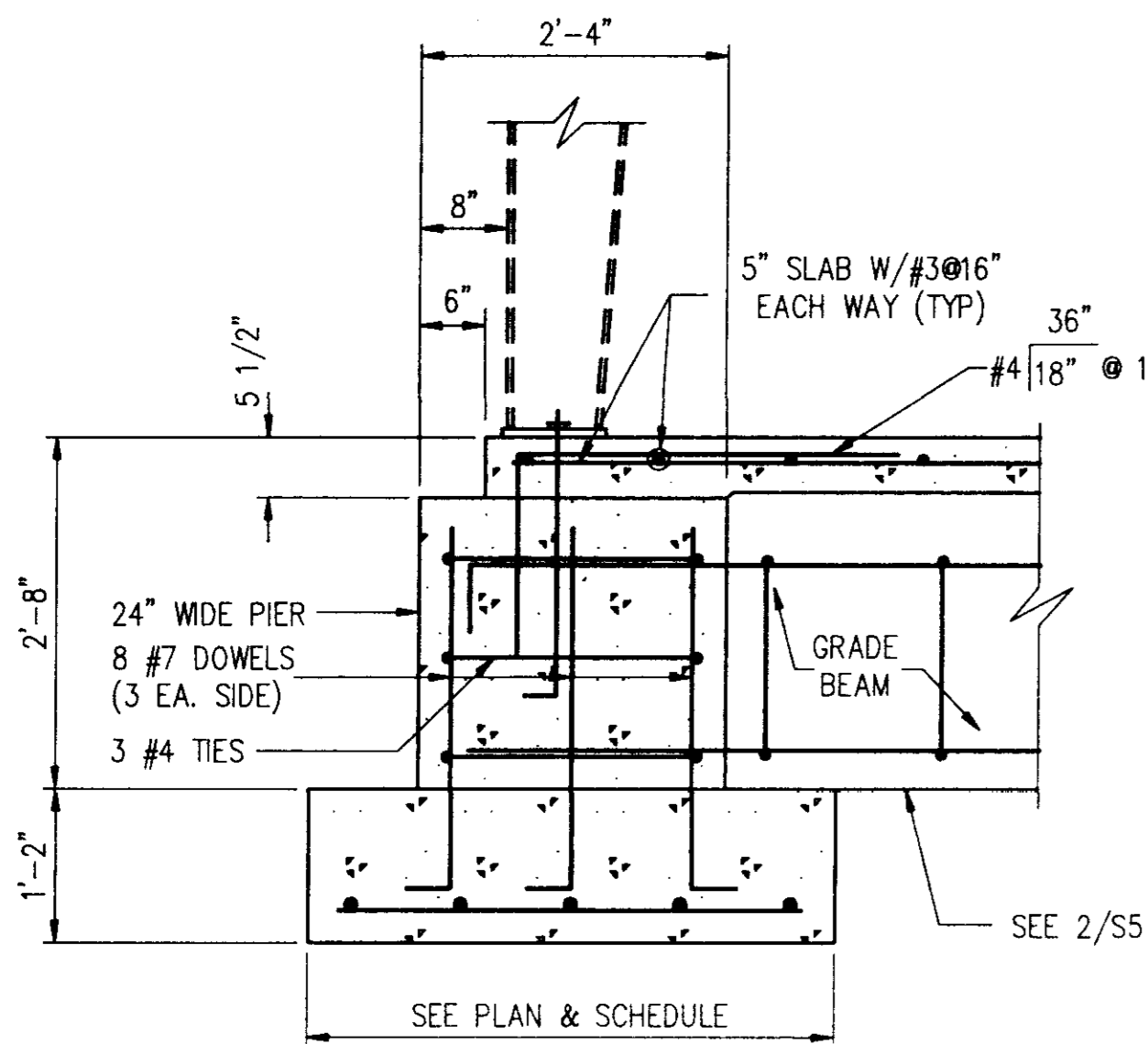

5
 S5 3/4"=1'-0"

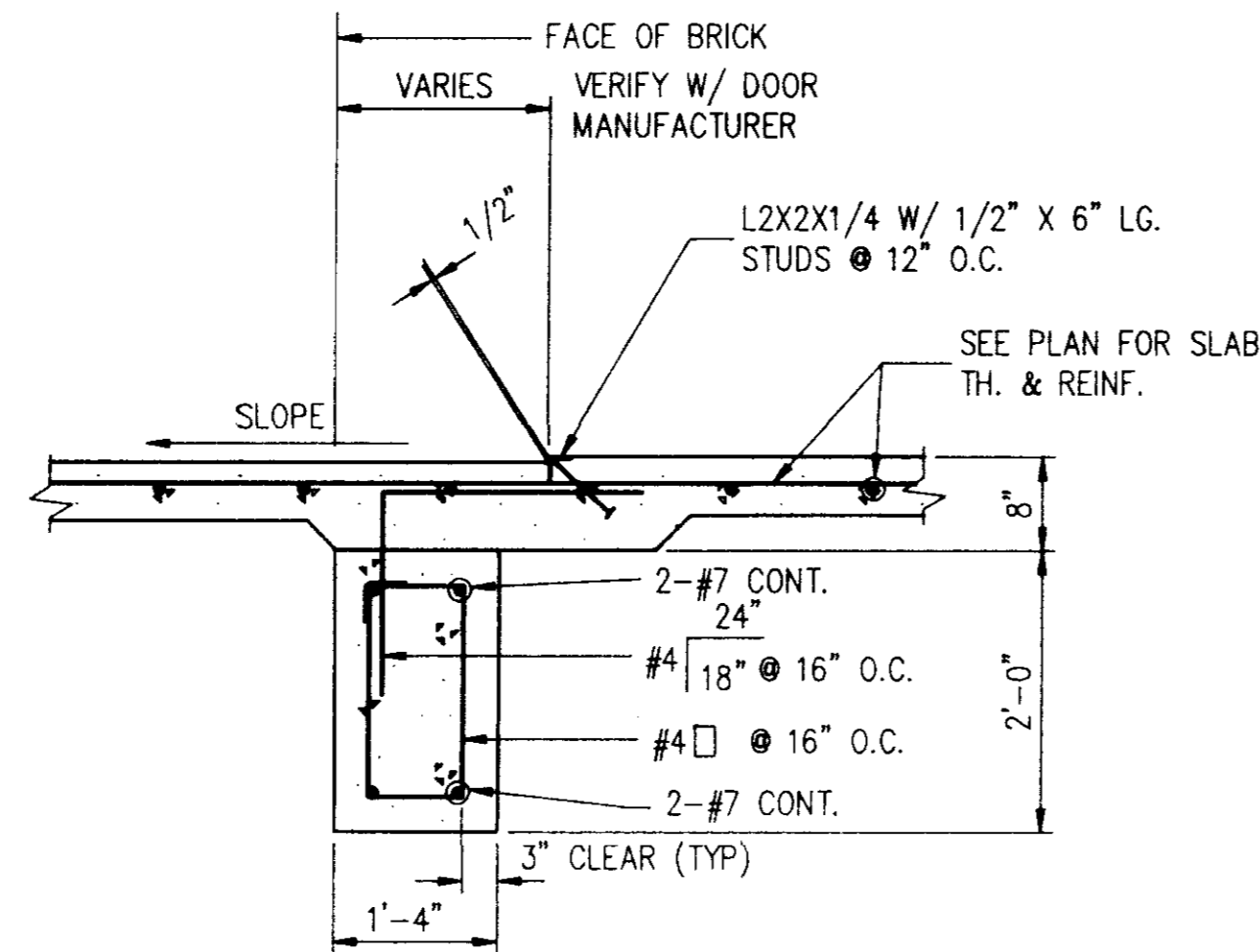

6
 S5 3/4"=1'-0"

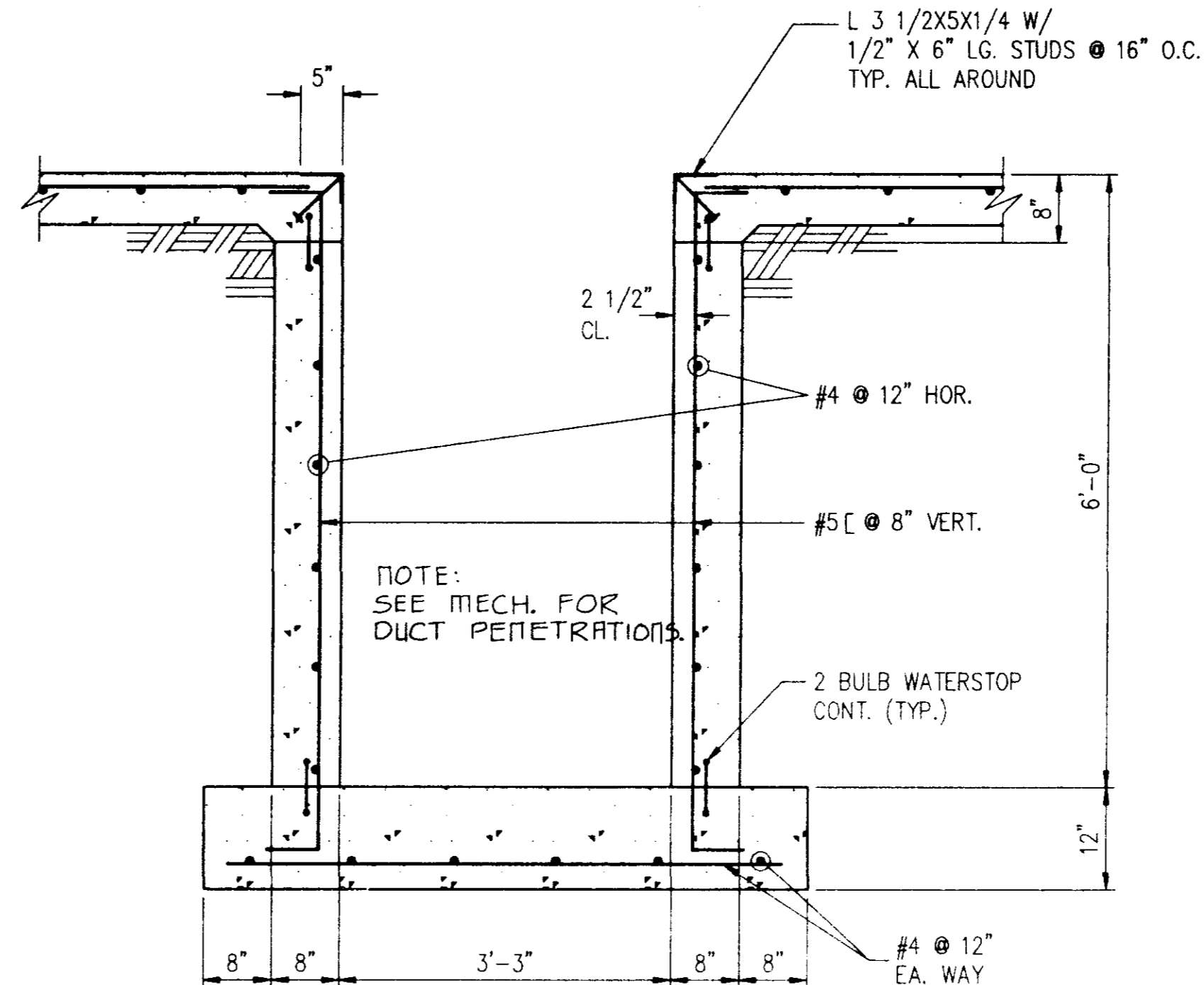

7
 S5 3/4"=1'-0"

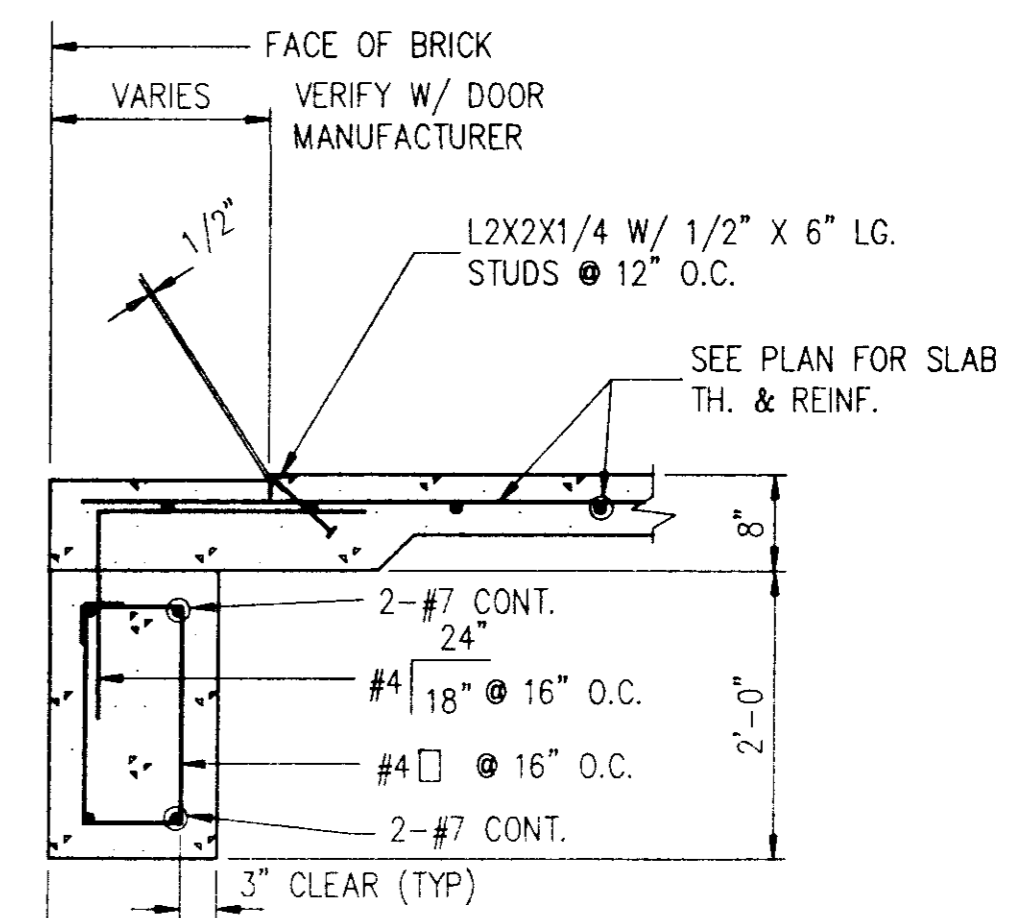

8
 S5 3/4"=1'-0"

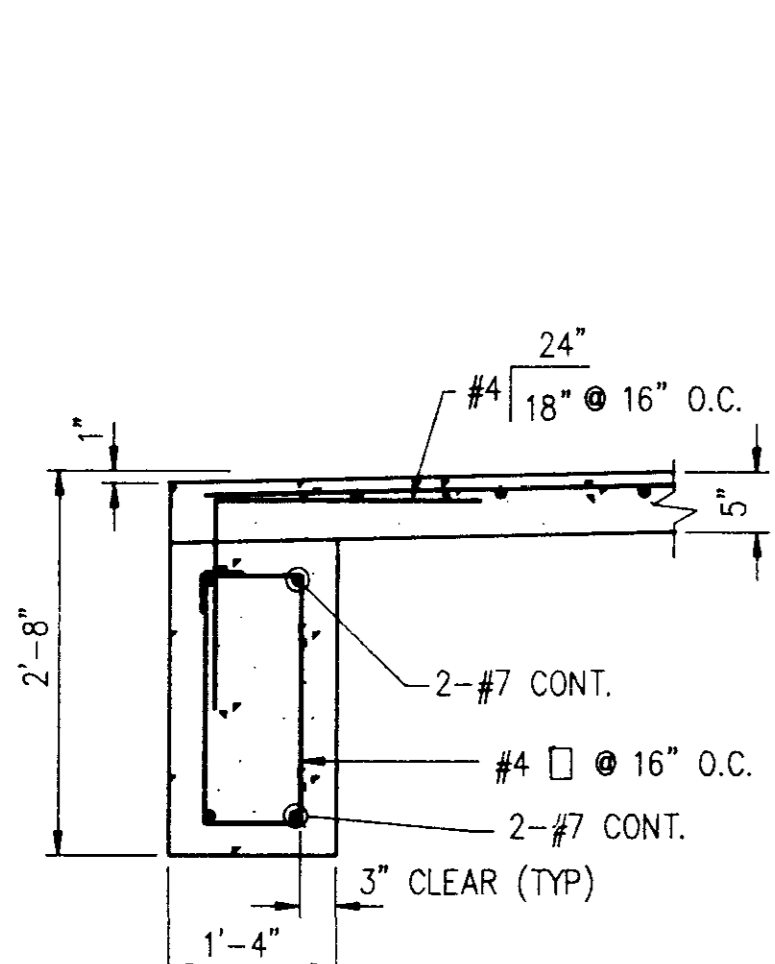

9
 S5 3/4"=1'-0"

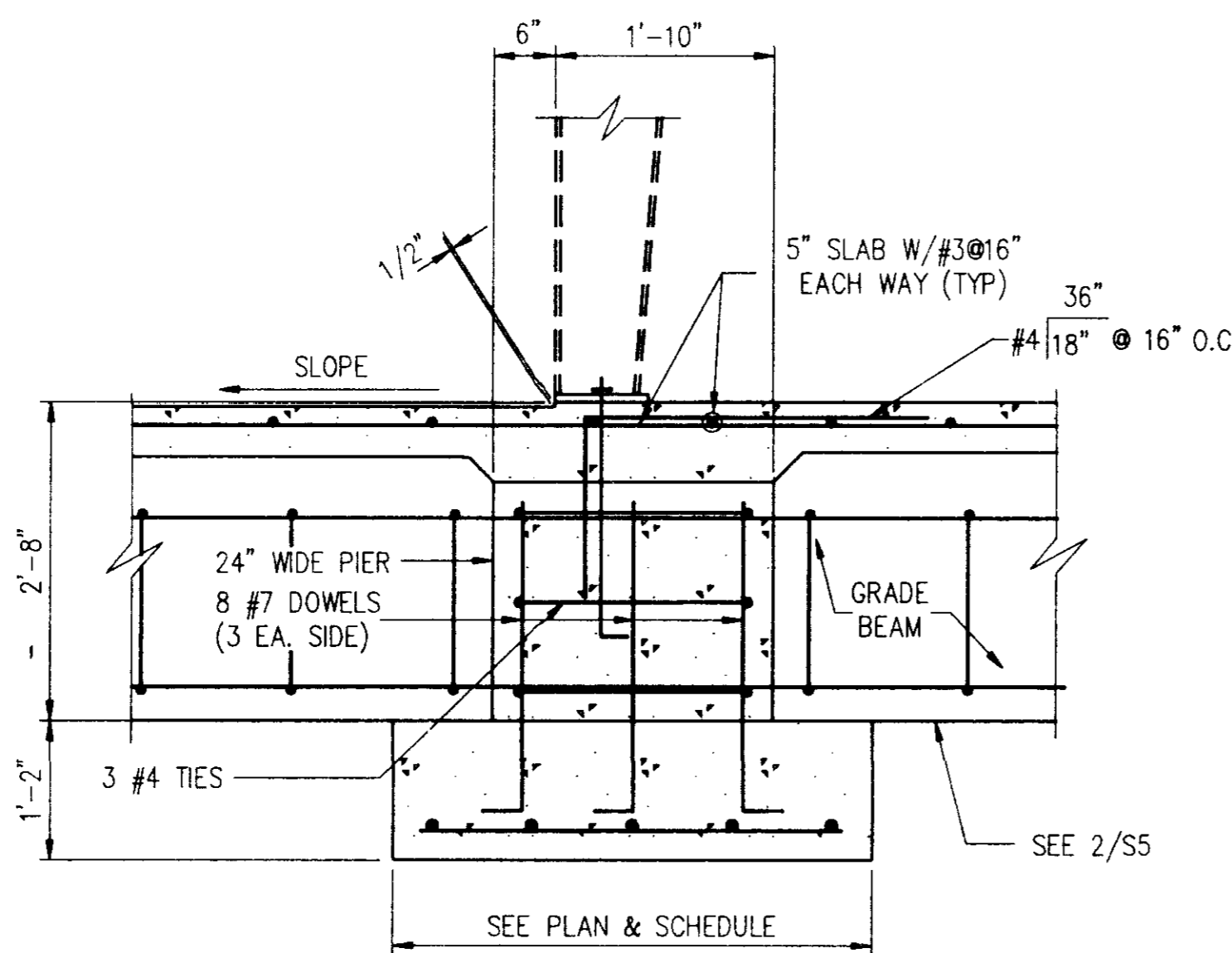

10
 S5 3/4"=1'-0"

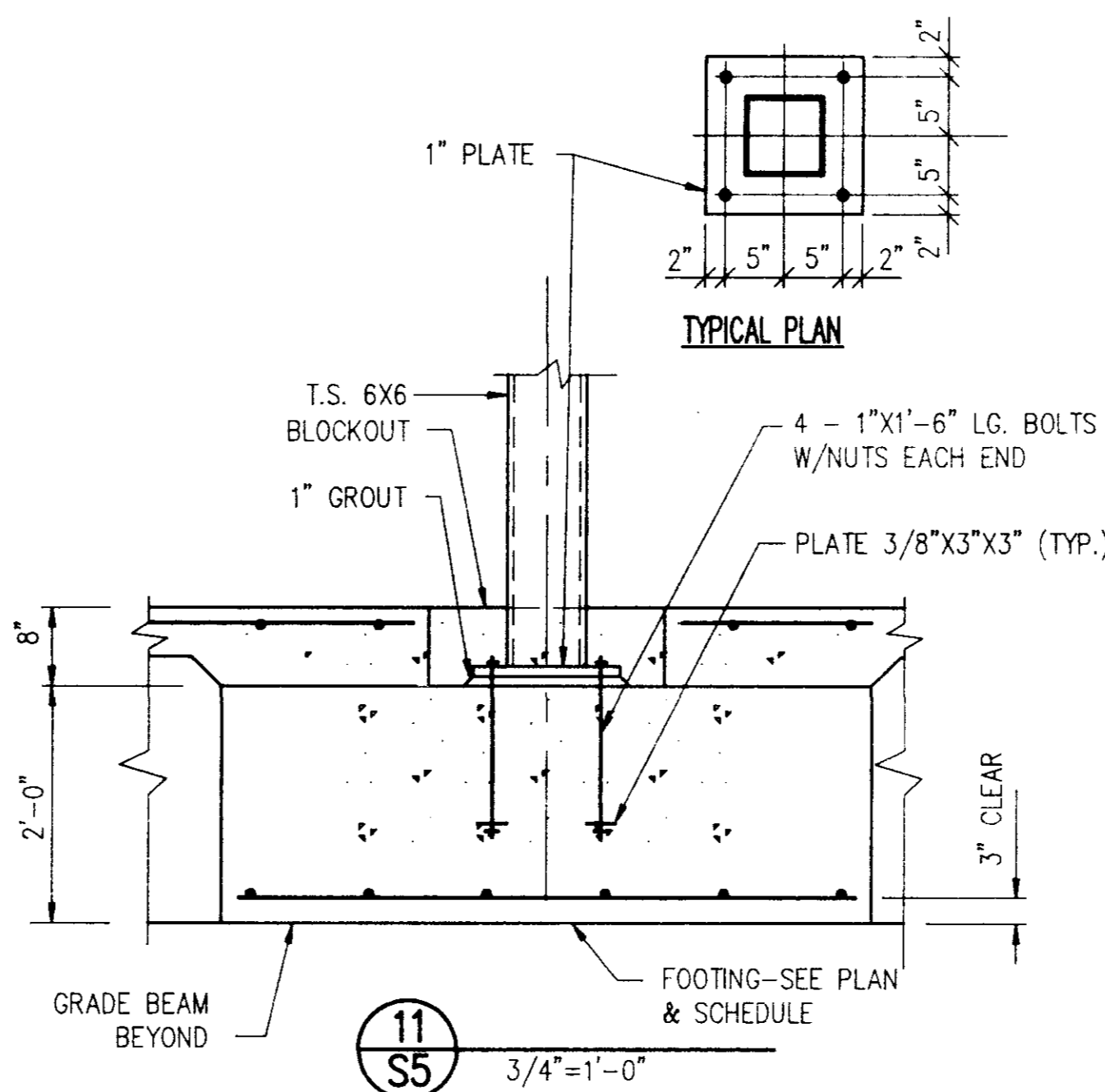

11
 S5 3/4"=1'-0"

7
 S5 3/4"=1'-0"

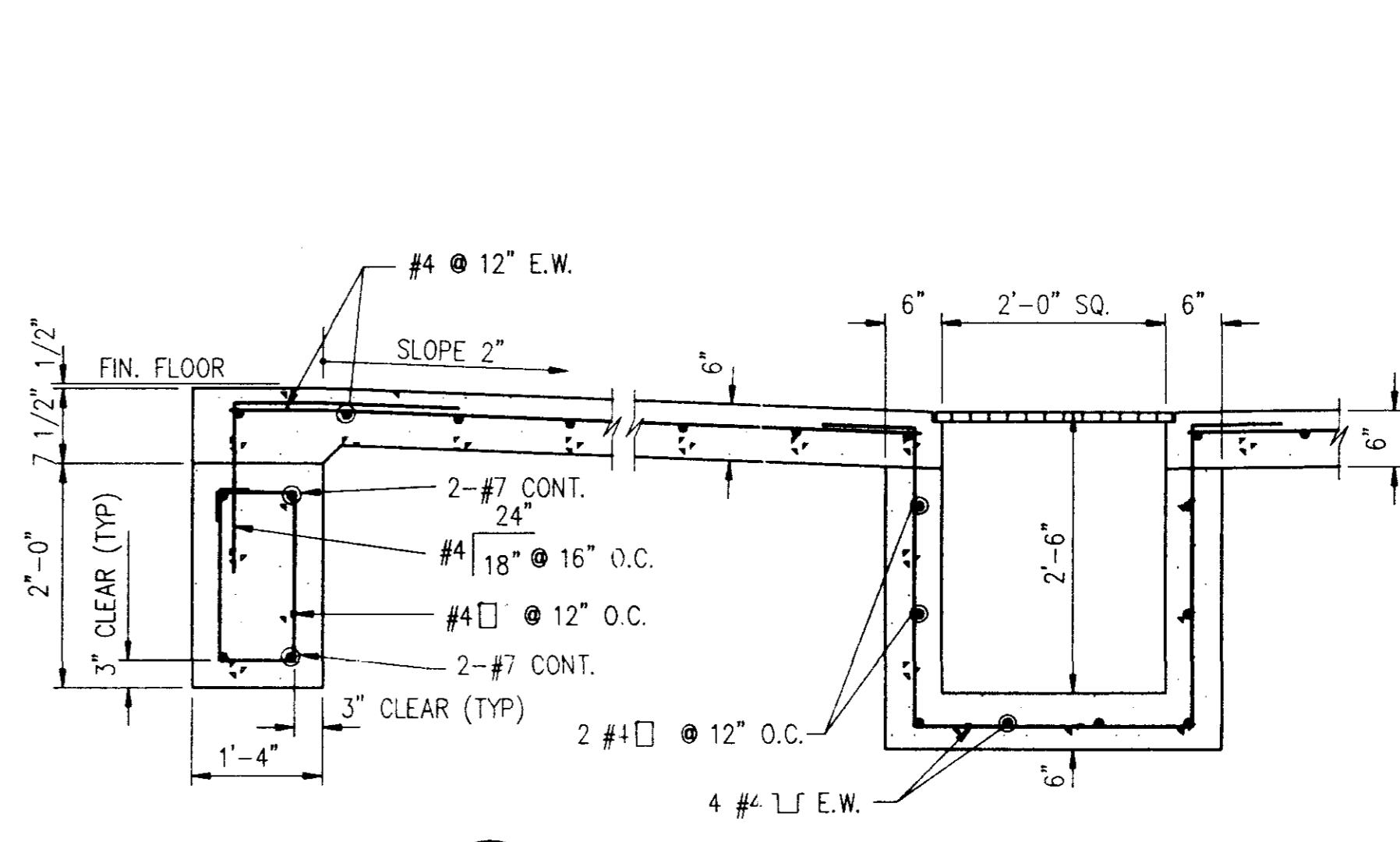

12
 S5 3/4"=1'-0"

FOUNDATION DETAILS

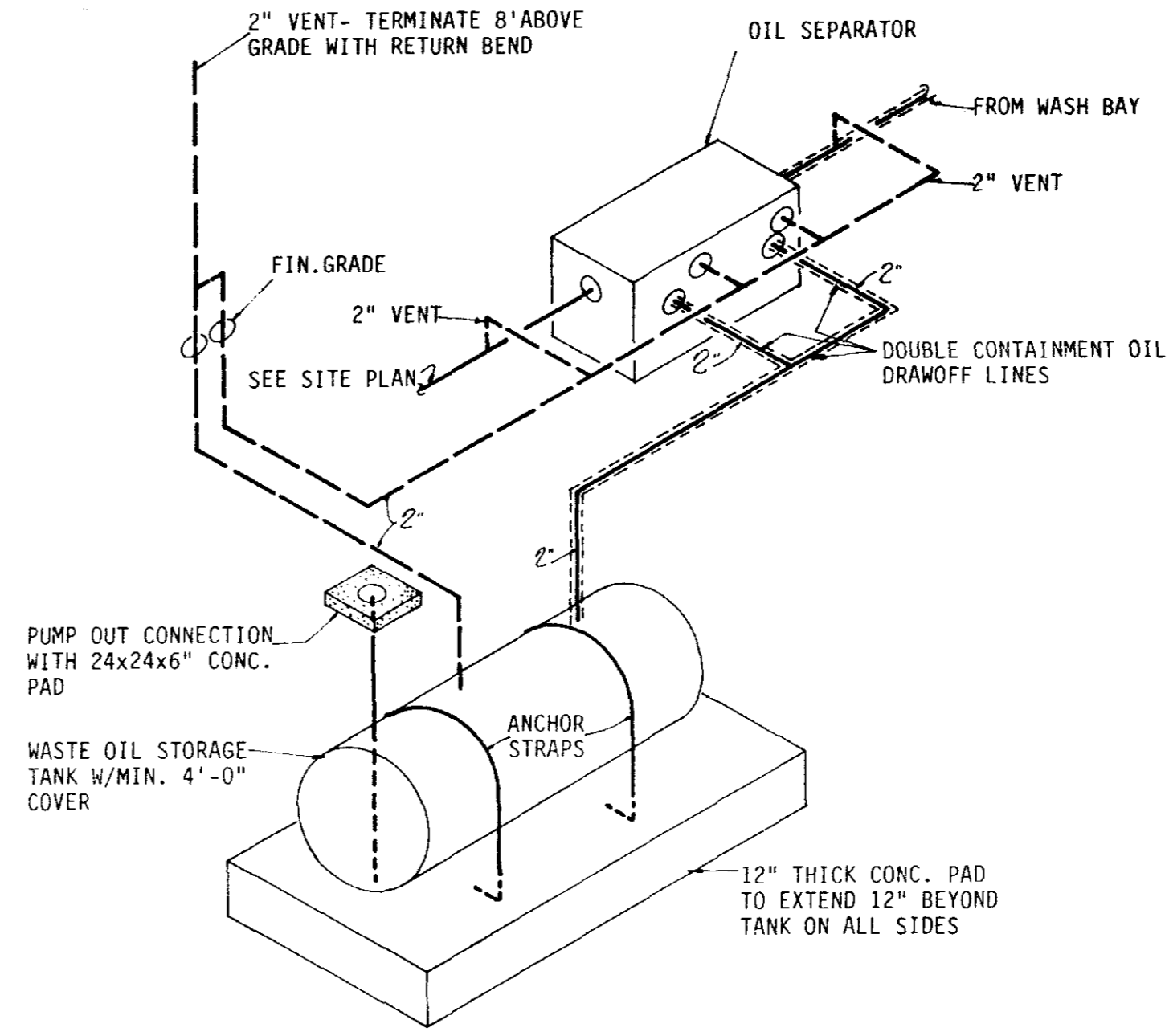
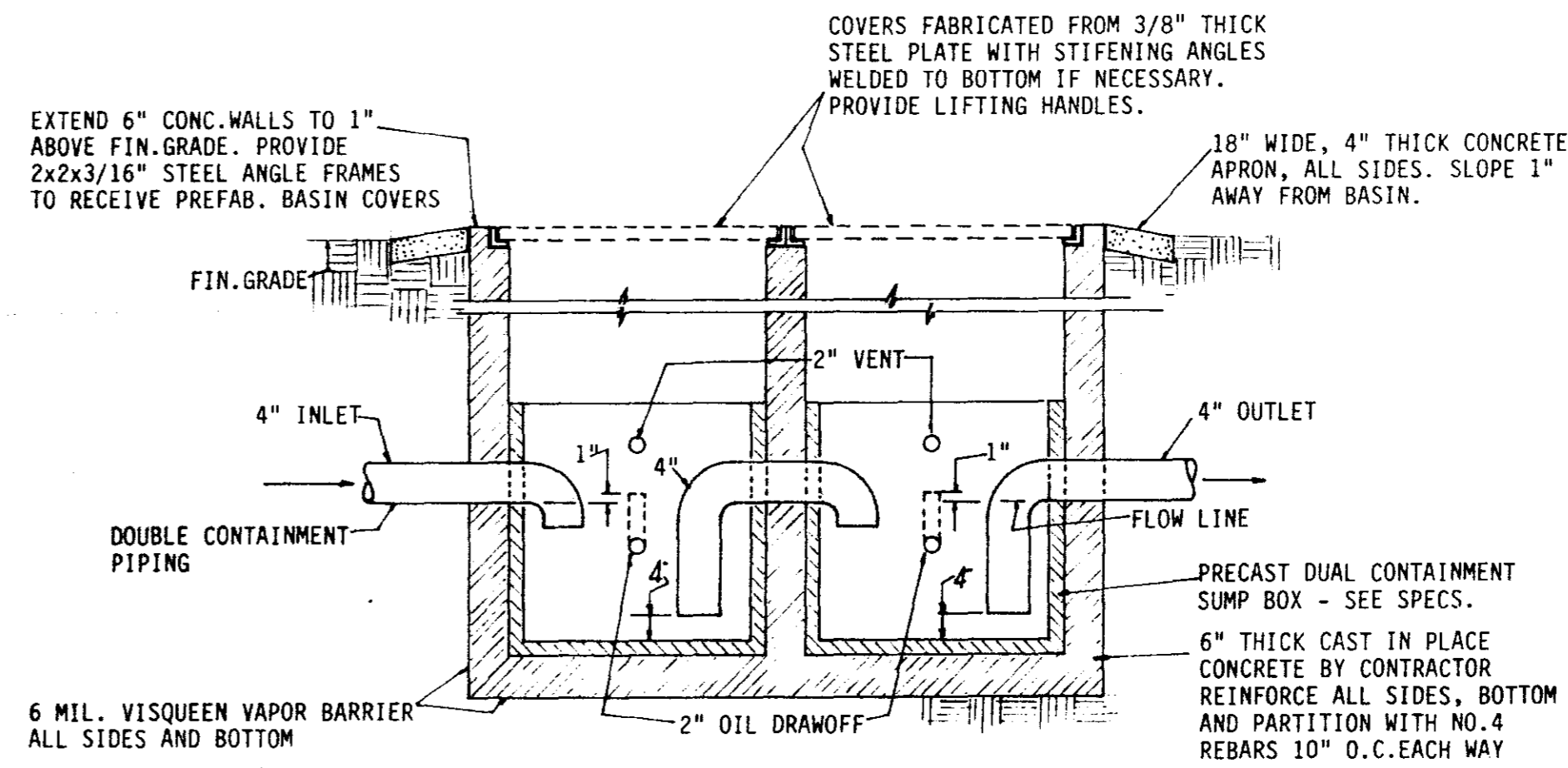
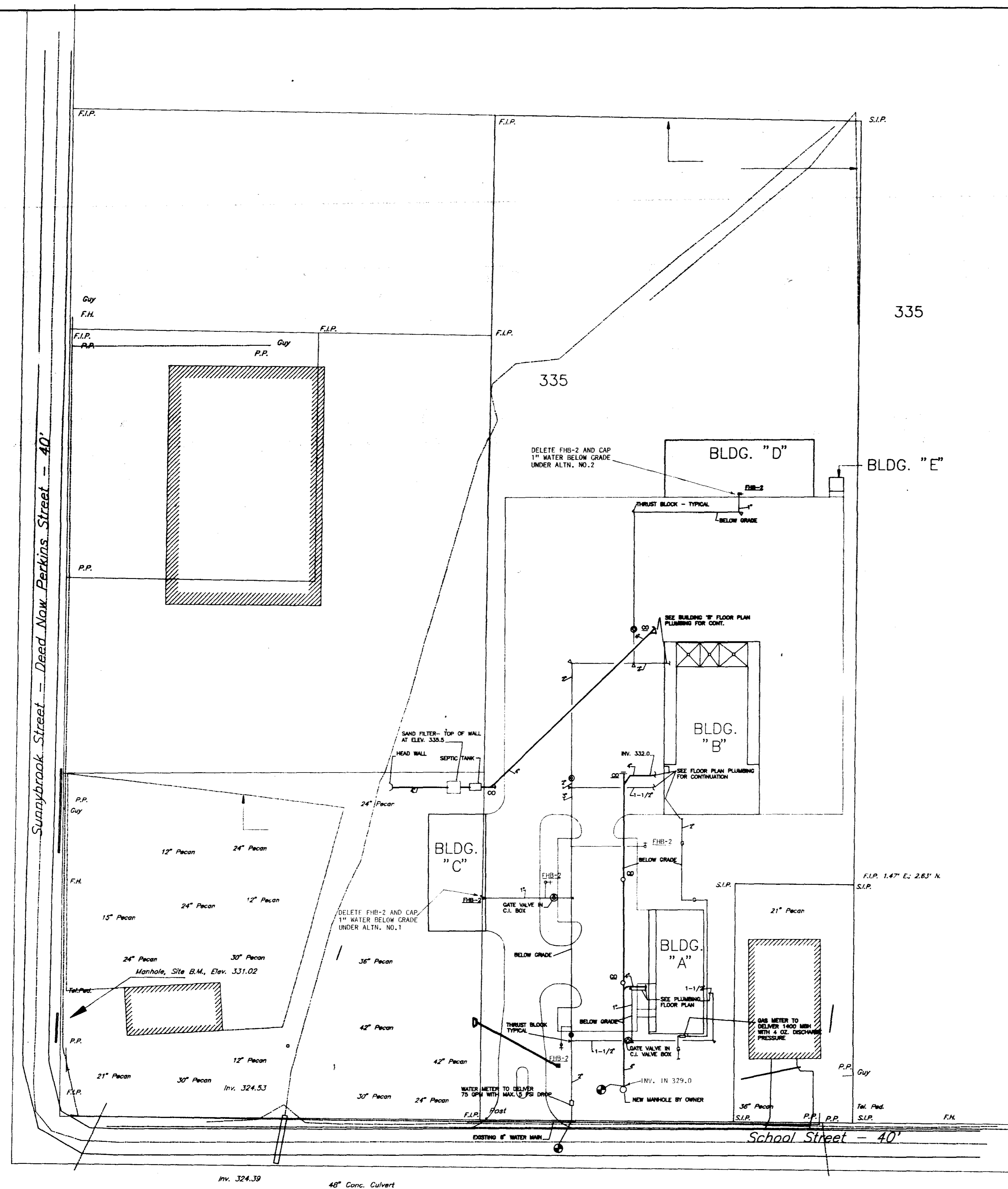

NOTES:

- CONTRACTOR WILL COORDINATE WITH LOCAL UTILITY COMPANIES FOR SERVICES AND PAY ALL COST, FEES, DEPOSITS AND ETC.
- LOCATIONS OF EXISTING UNDERGROUND UTILITIES ARE SHOWN BY AN APPROXIMATE WAY ONLY AND HAVE NOT BEEN INDEPENDENTLY VERIFIED BY THE OWNER OR ITS REPRESENTATIVE. THE CONTRACTOR SHALL DETERMINE THE EXACT LOCATION OF ALL EXISTING UTILITIES BEFORE COMMENCING WORK AND AGREE TO BE FULLY RESPONSIBLE FOR ANY AND ALL DAMAGES WHICH MIGHT BE OCCURRED BY THE CONTRACTOR'S FAILURE TO EXACTLY LOCATE AND PRESERVE ANY AND ALL UNDERGROUND UTILITIES.

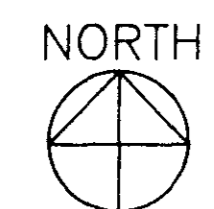

SITE PLAN -- MECHANICAL
SCALE: 1" = 50'-0"

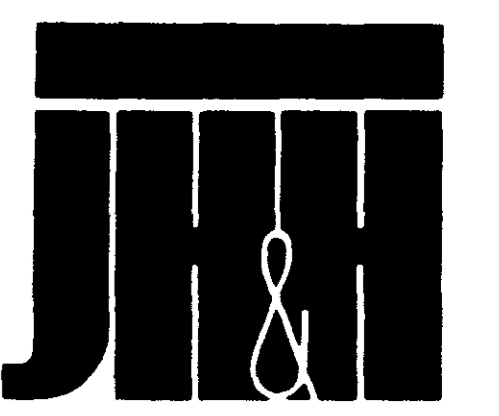

ARCHITECTS
PLANNERS
INTERIORS

JH & H, LTD. 745
NORTH STATE ST
JACKSON, MS
39202-3070
(601) 948-4601

Revisions	1	2	3	4

These drawings are the property of the architect and are not to be used on other projects or extensions except by agreement in writing with the architect.

Project Architect
BAGLEY

Commission Number
92-103A

Date
4-15-93

Drawn by
KITCHENS

Checked by

Project
**CITY OF RIDGELAND
PUBLIC WORKS DEPARTMENT
MAINTENANCE COMPLEX**
RIDGELAND, MISSISSIPPI

Seal

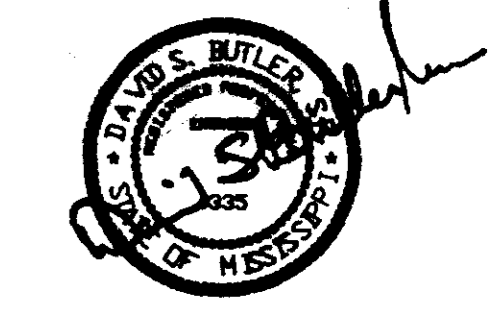

Sheet Number 34 of 46

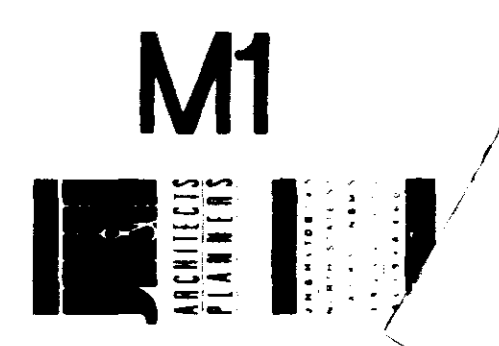

ERG ENGINEERING RESOURCE GROUP
CONSULTING ENGINEERS
JACKSON, MISSISSIPPI
(601) 382-3552 FAX 386-8418
ERG JOB NO. 92031

MECHANICAL LEGEND			
—	SANITARY WASTE	⊕ OR ⊖	GATE VALVE
—	PLUMBING VENT	⊕ OR ⊖	BALL VALVE
≡≡≡	DOUBLE CONTAINMENT PIPING	⊕ OR ⊖	GAS COCK
---	DOMESTIC COLD WATER	— —	UNION
---	DOMESTIC HOT WATER	— —	PRESSURE REDUCING VALVE
—D—	CONDENSATE DRAIN	⊕ OR ⊖	RELIEF VALVE
—RL—	REFRIGERANT LIQUID	VTR	VENT THRU ROOF
—RS—	REFRIGERANT SUCTION	—CO	CLEANOUT
—G—	NATURAL GAS	⊕	THERMOMETER
—A—	COMPRESSED AIR	⊕	GAGE
⊕	COMPRESSED AIR OUTLET	—HB	HOSE BIBB
⊕		⊕	THERMOSTAT
⊕	NEW CONNECTION TO EXISTING PIPING	—)	SPLITTER DAMPER (MANUAL)
		—○	FIRE DAMPER
		—)	VOLUME DAMPER (MANUAL)
	PITCH PIPING IN DIRECTION OF ARROW	—⊕	MOTORIZED DAMPER
		—	TURNING VANES

J&H
ARCHITECTS
PLANNERS
INTERIORS

J H & H, LTD ■ 7 4 5
 NORTH STATE ST
 JACKSON ■ MS
 3 9 2 0 2 3 0 7 0
 (6 0 1) 9 4 8 4 6 0 1

Revisions
 1
 2
 3
 4

These drawings are the property of the architect and are not to be used on other projects without the written consent of the architect.

Project Architect
BAGLEY
 Commission Number
 92-103A
 Date
 4-30-92
 Drawn by
KITCHENS
 Checked by
BUTLER

Project
 CITY OF RIDGELAND
 PUBLIC WORKS DEPARTMENT
 MAINTENANCE COMPLEX
 RIDGELAND, MISSISSIPPI

Seal

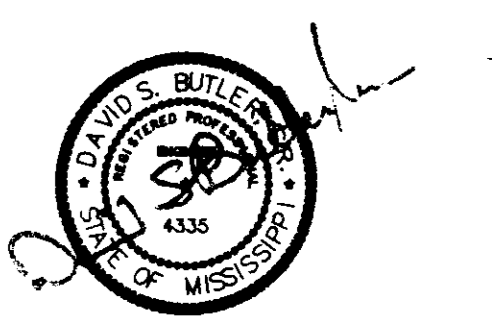

Sheet Number 35 of 46

M-2

ARCHITECTS
 PLANNERS
 INTERIORS

ERG ENGINEERING RESOURCE GROUP
 CONSULTING ENGINEERS
 JACKSON, MISSISSIPPI
 (601) 362-3562 FAX 366-6418

ERG JOB NO. 92031

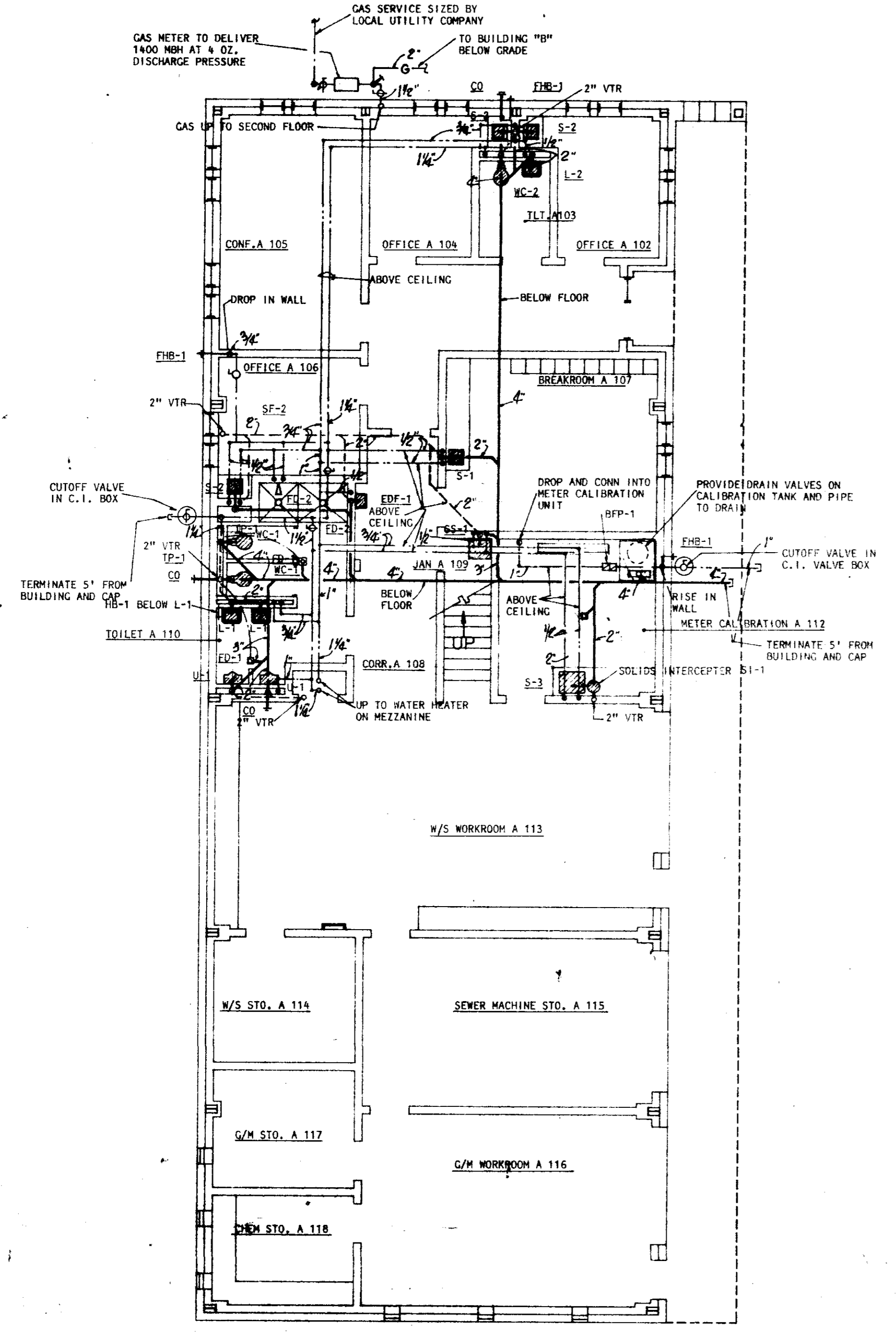

BUILDING "A" FIRST FLOOR PLAN - PLUMBING
 1/8"=1'-0"

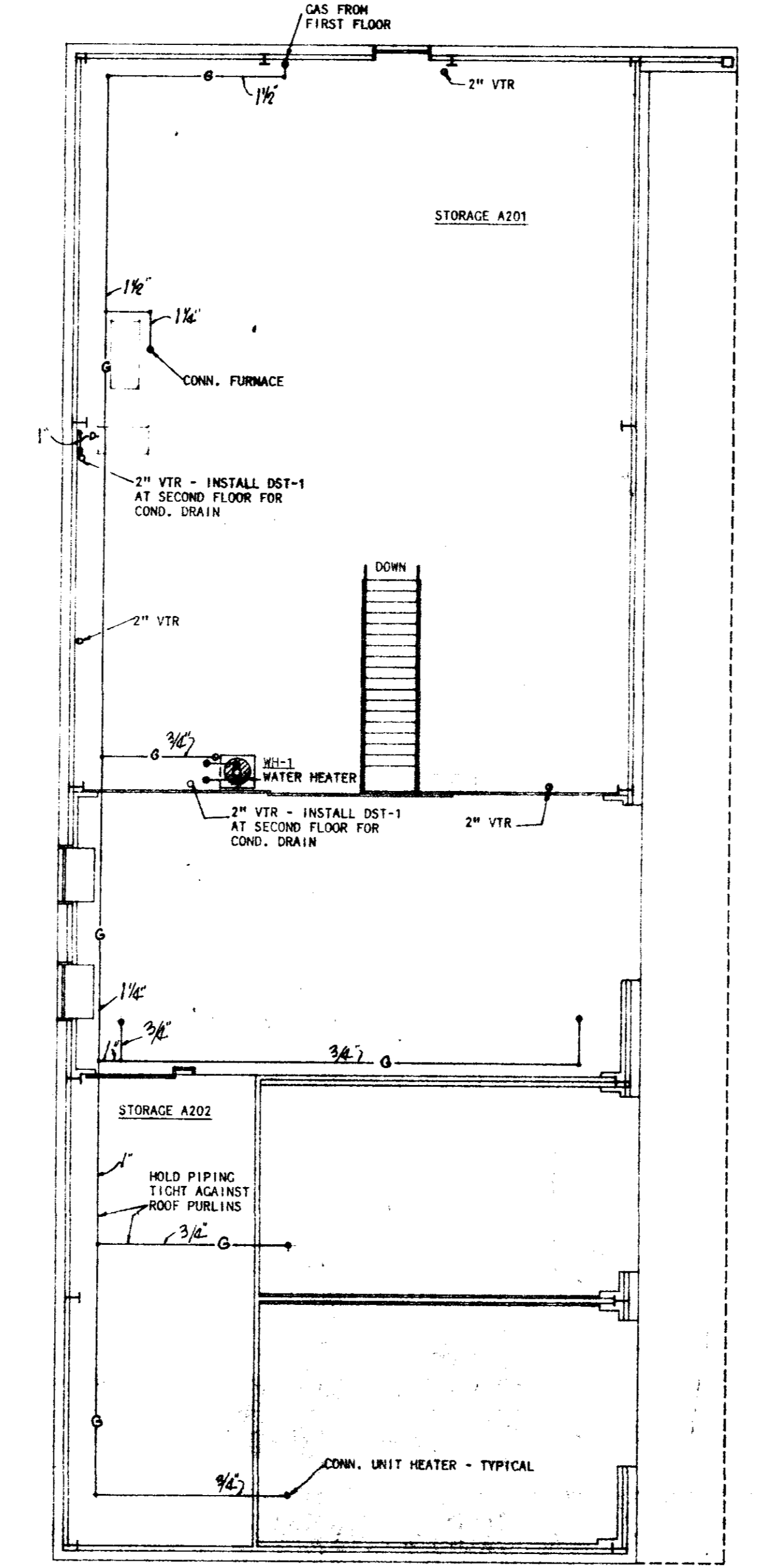
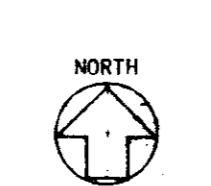

BUILDING "A" - SECOND FLOOR PLAN - PLUMBING
 1/8"=1'-0"

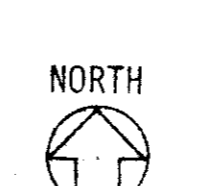

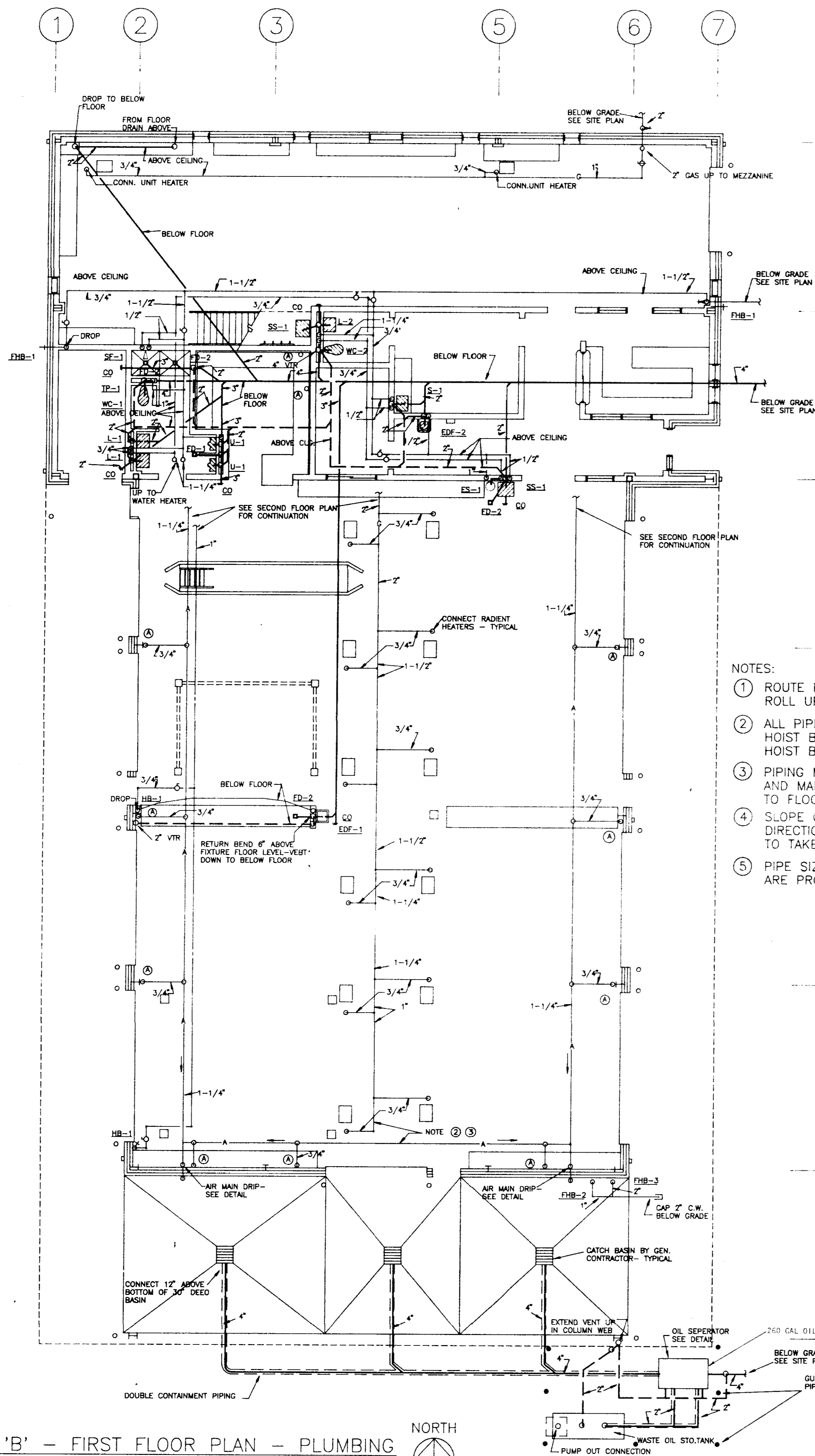

- NOTES:
- ROUTE PIPING IN SHOP AREA TO CLEAR ROLL UP DOOR ASSEMBLY
 - ALL PIPING BELOW ROOF AND CROSSING HOIST BEAM MUST BE ROUTED ABOVE HOIST BEAM
 - PIPING MUST FOLLOW SLOPE OF ROOF AND MAINTAIN MAXIMUM CLEARANCE TO FLOOR
 - SLOPE COMPRESSED AIR PIPING IN DIRECTION OF ARROWS. ALL SERVICE DROPS TO TAKE OFF TOP OF MAIN.
 - PIPE SIZES INDICATED FOR CONTAINMENT ARE PRODUCT PIPE SIZES.

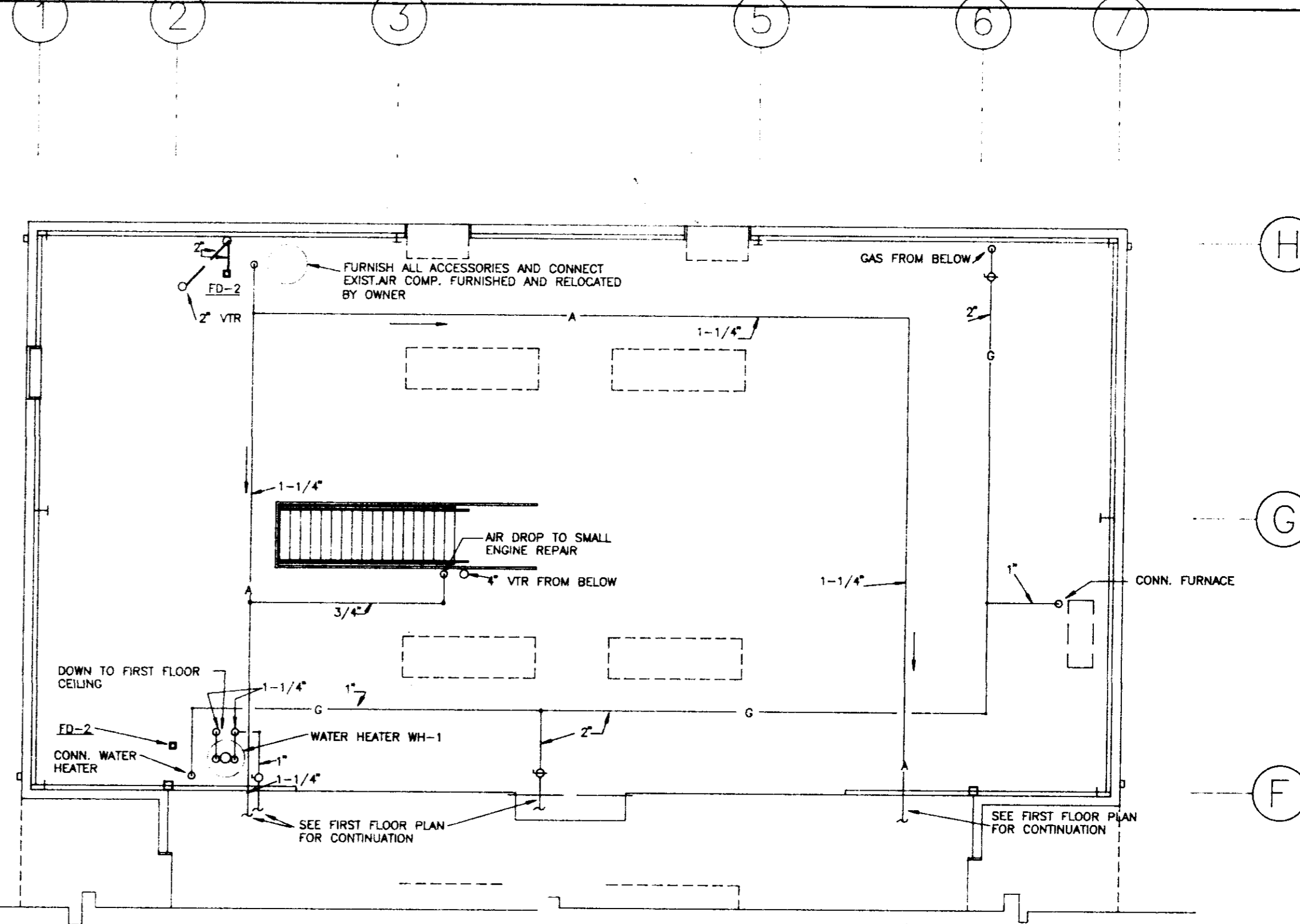

BUILDING 'B' - PARTIAL SECOND FLOOR PLAN - PLUMBING
SCALE: 1/8" = 1'-0"

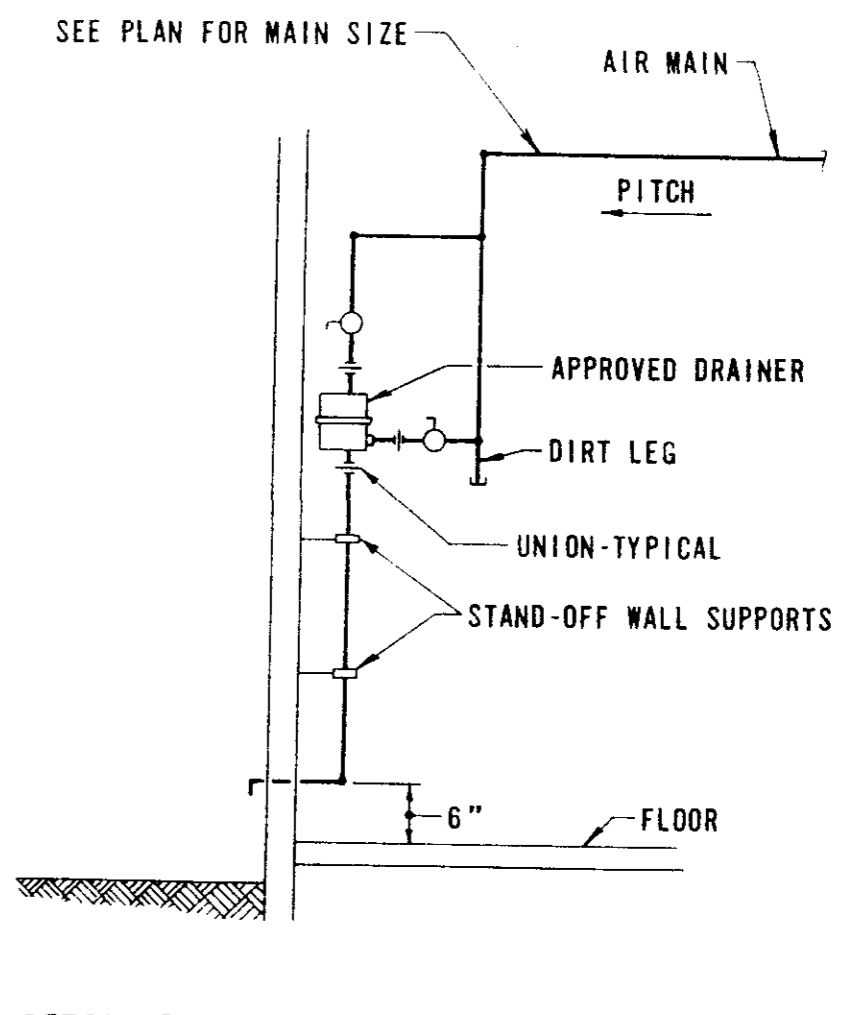
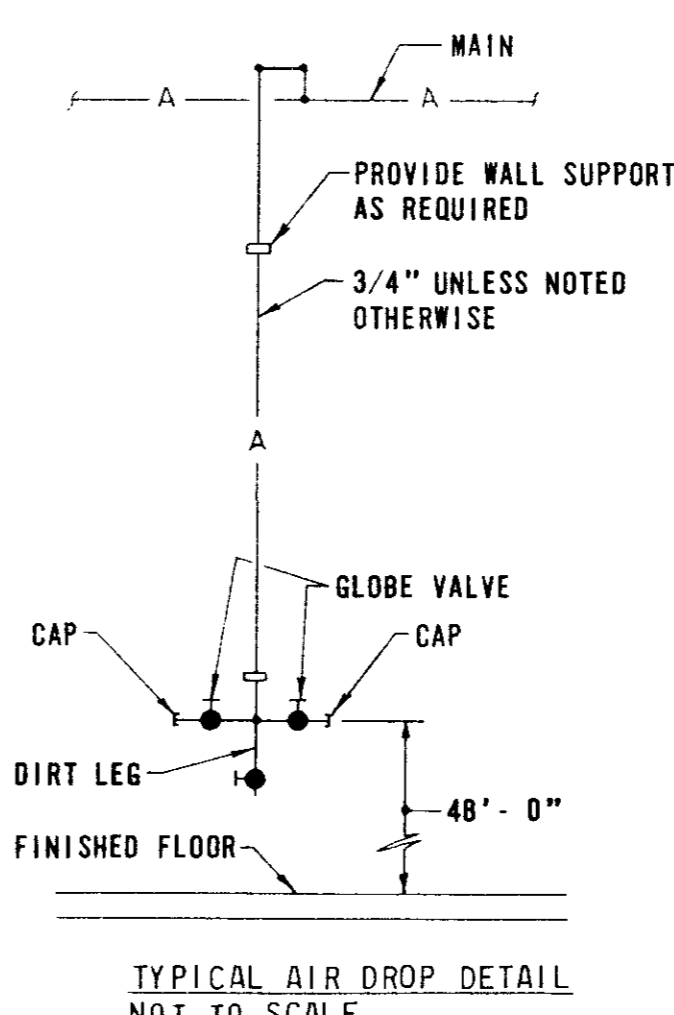
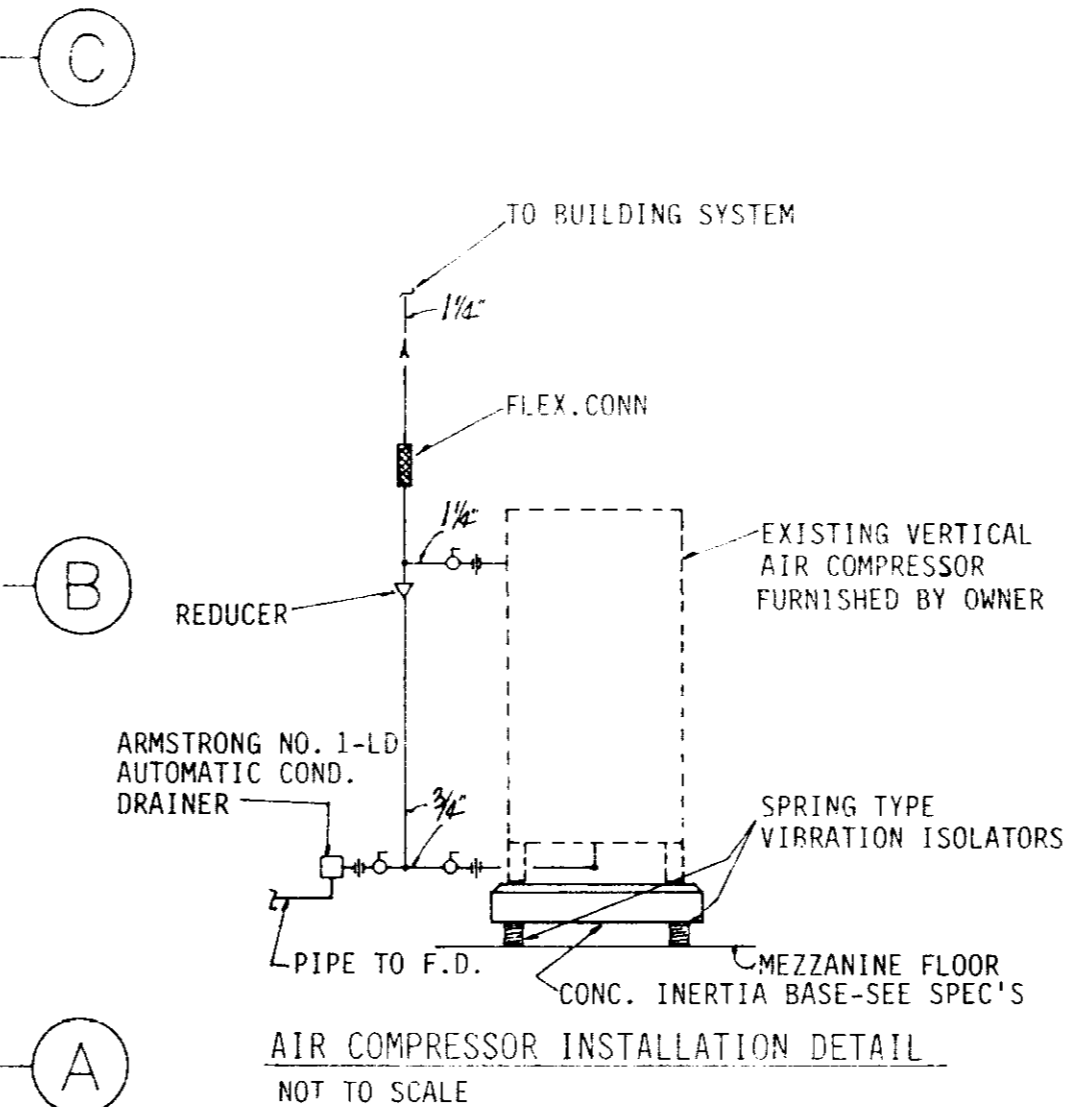

BUILDING 'B' - FIRST FLOOR PLAN - PLUMBING
SCALE: 1/8" = 1'-0"

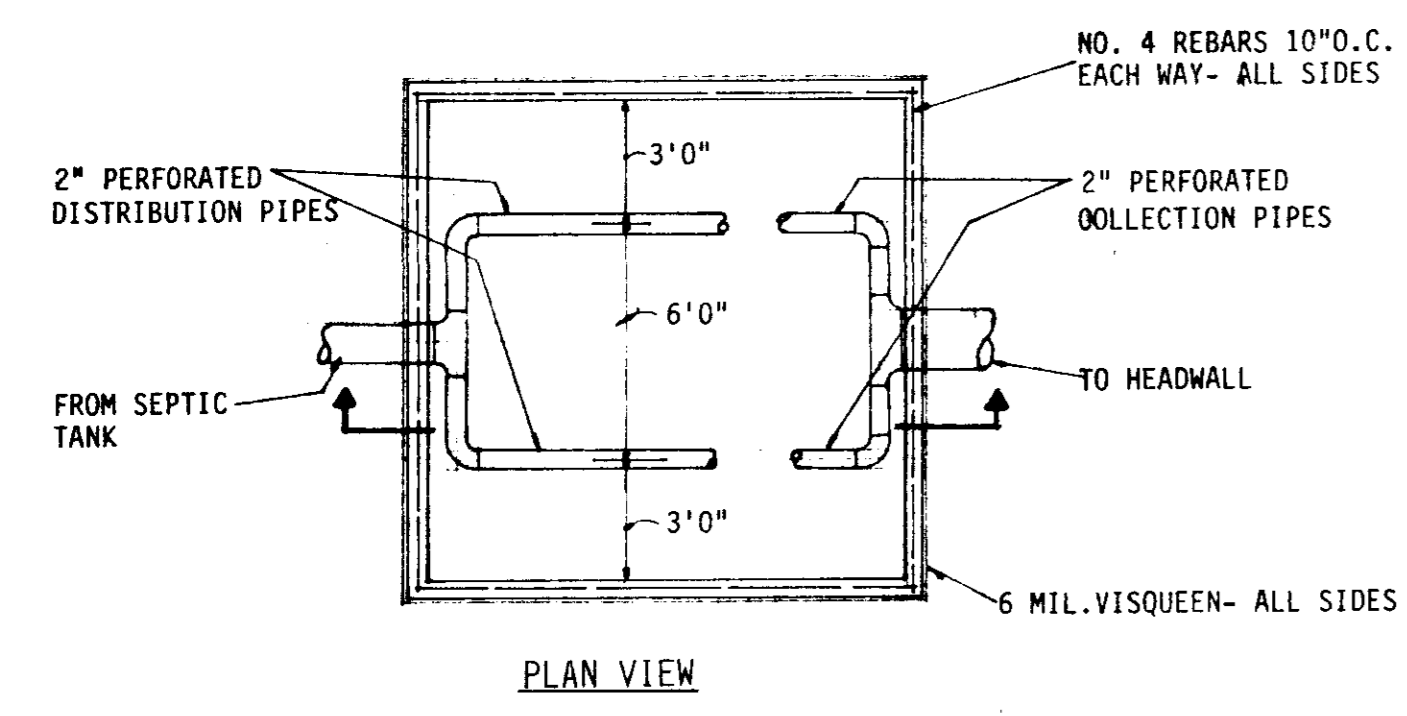
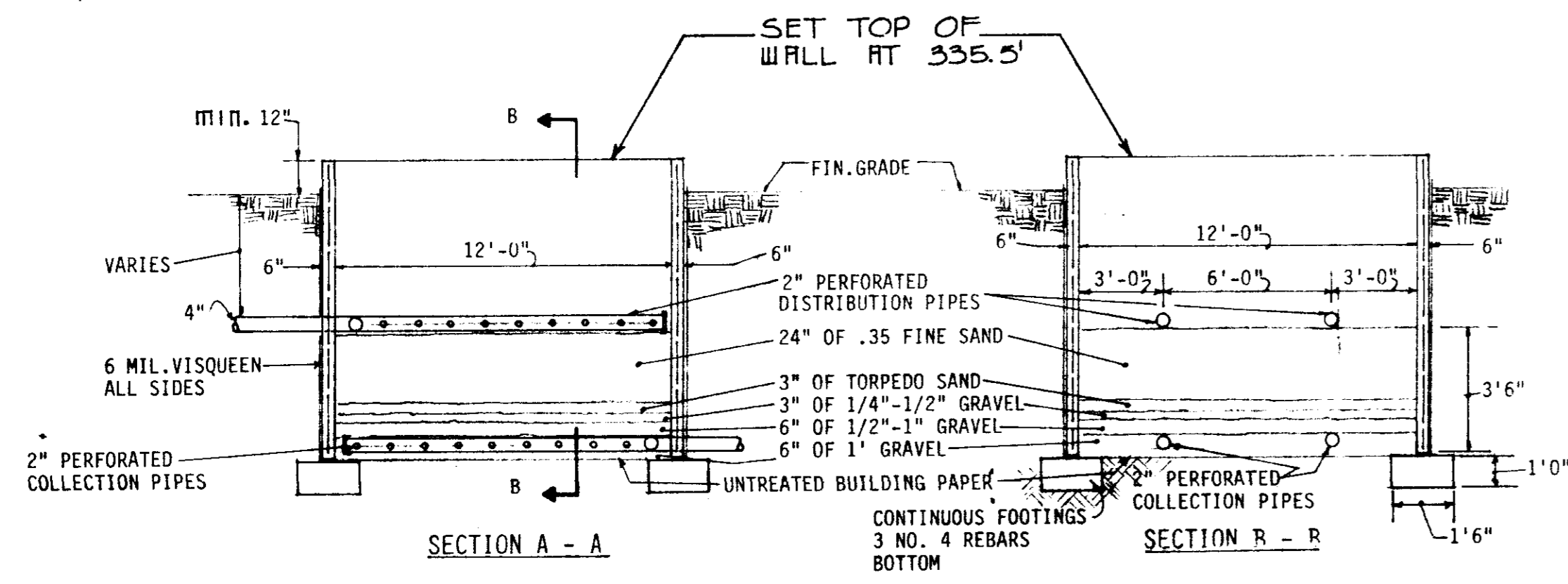

SAND FILTER DETAILS
NOT TO SCALE

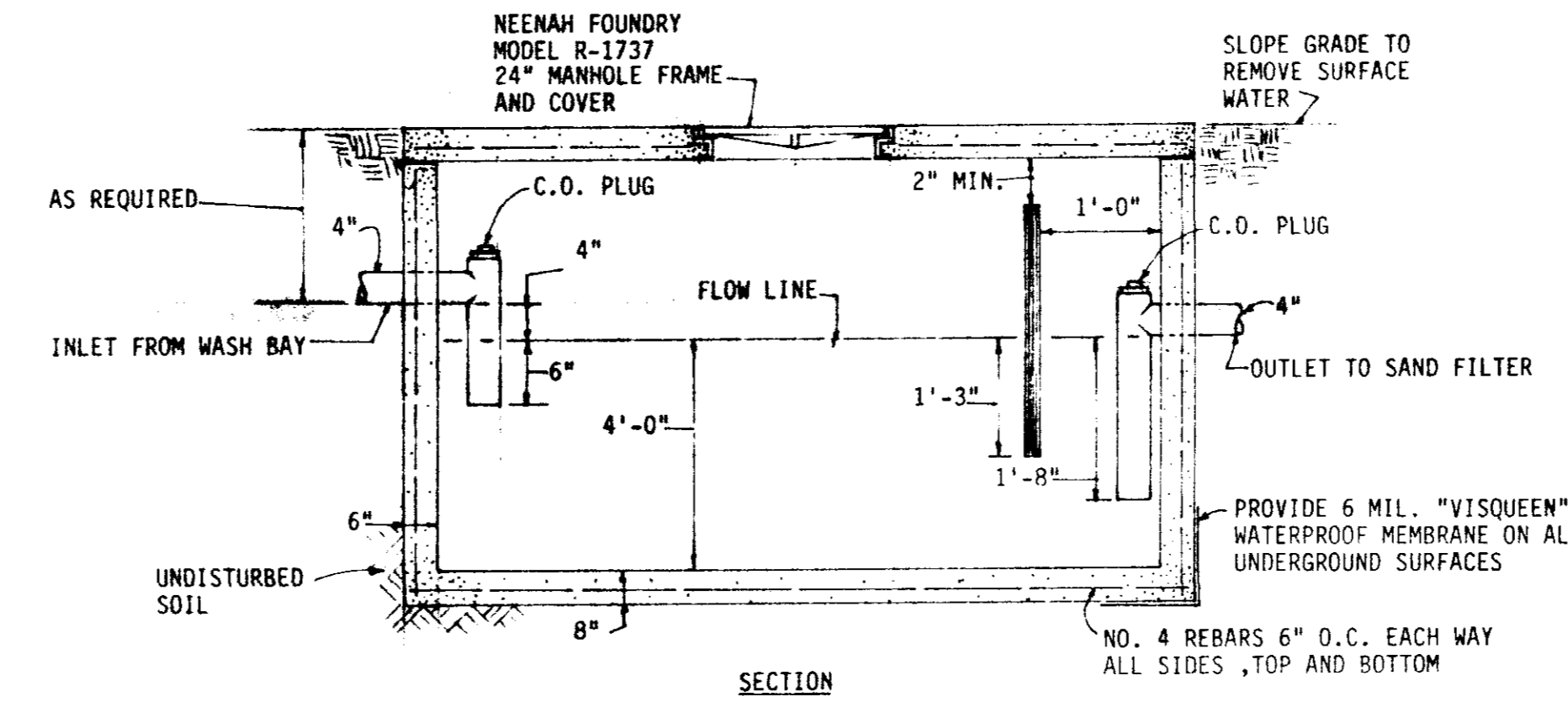
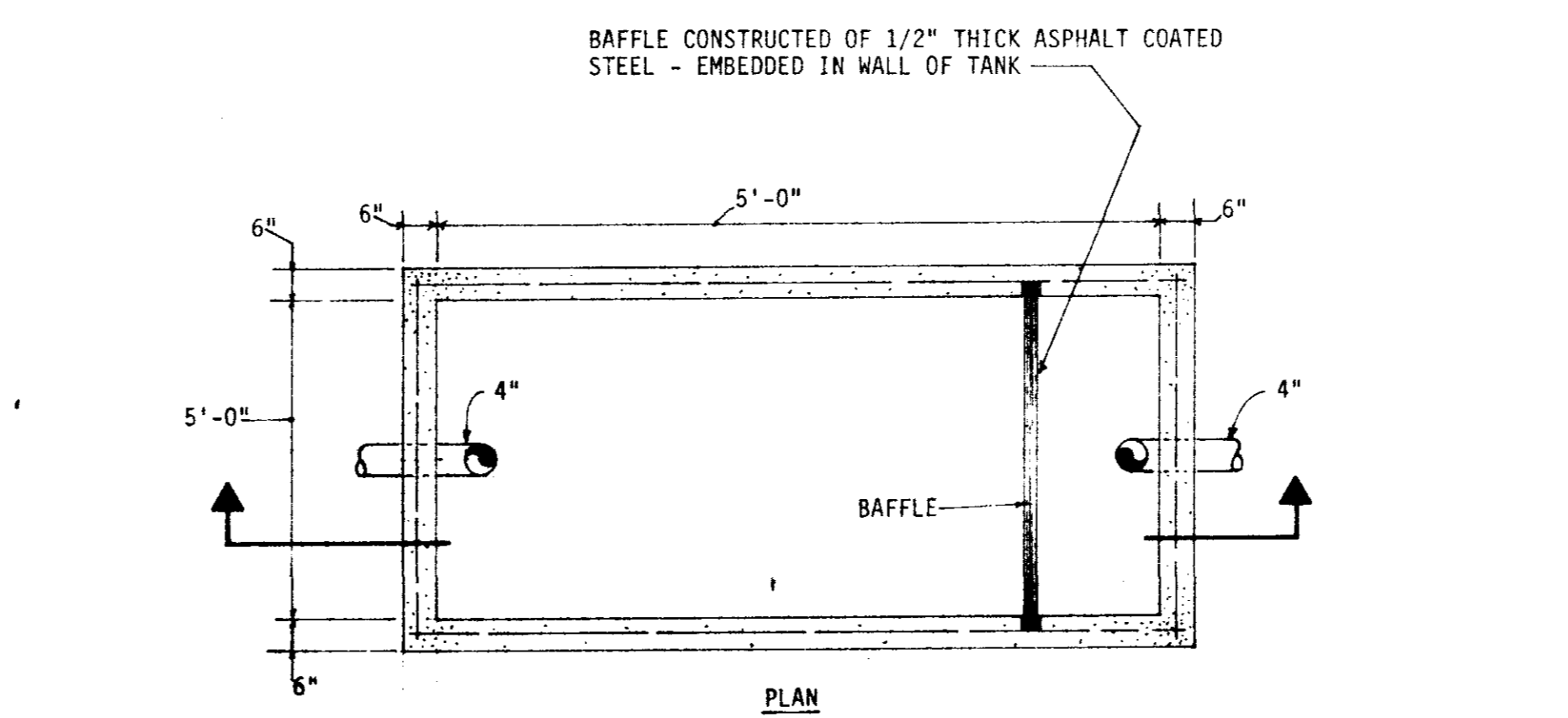

SEPTIC TANK DETAILS
NOT TO SCALE

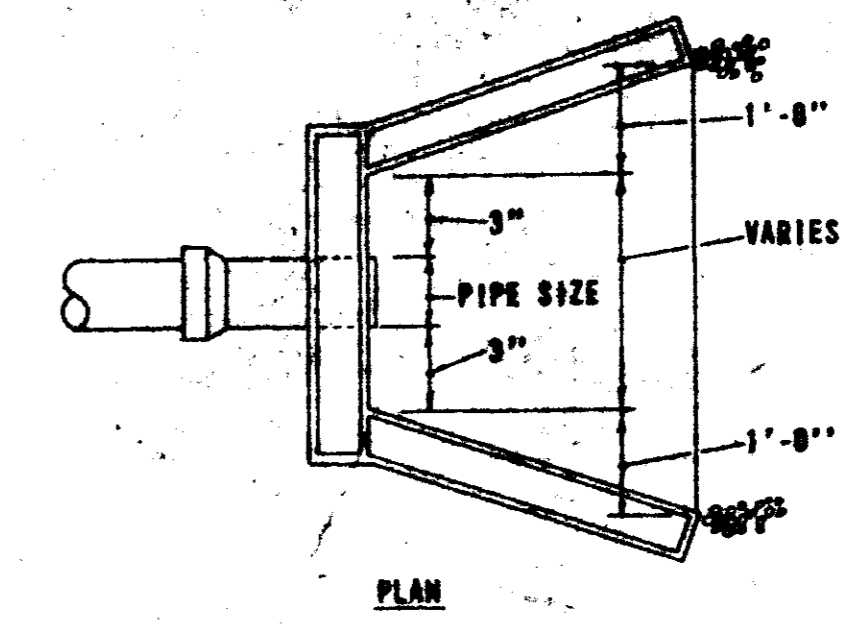
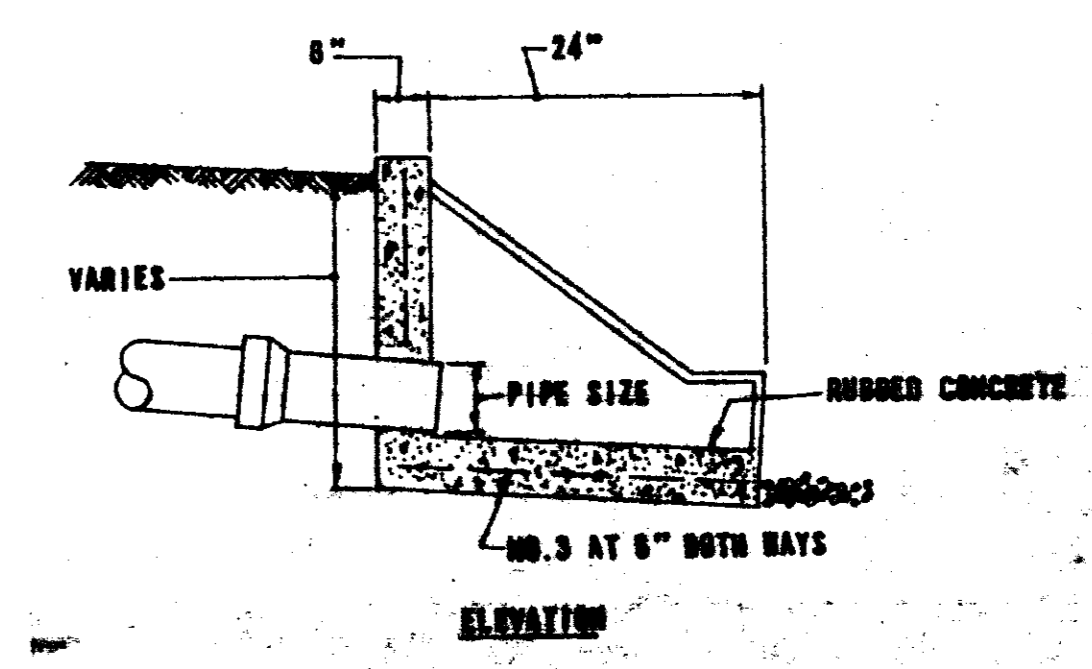

HEADWALL DETAIL
NOT TO SCALE

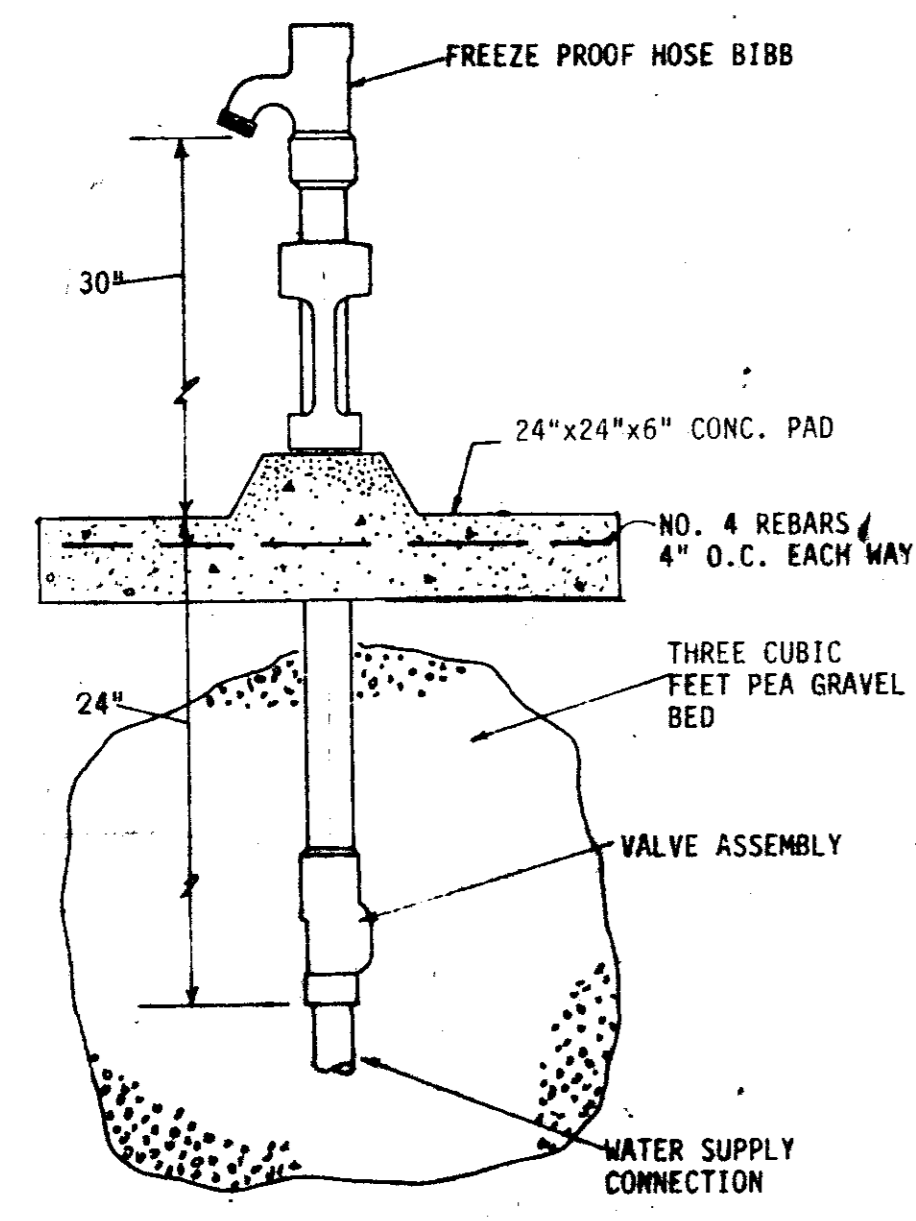

FREEZE PROOF HOSE BIBB FHB-2 AND FHB-3 DETAIL
NOT TO SCALE

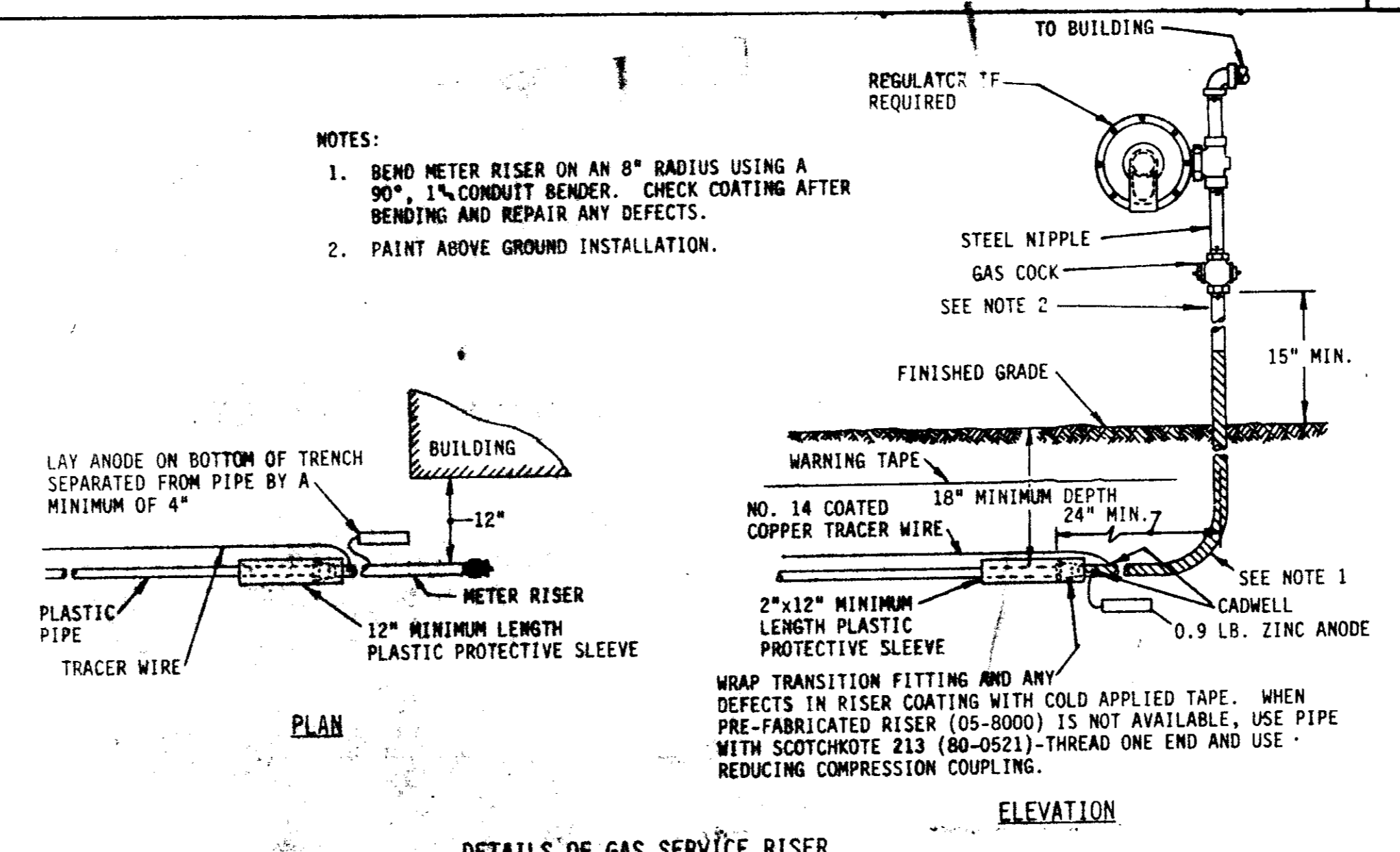

DETAILS OF GAS SERVICE RISER
NOT TO SCALE

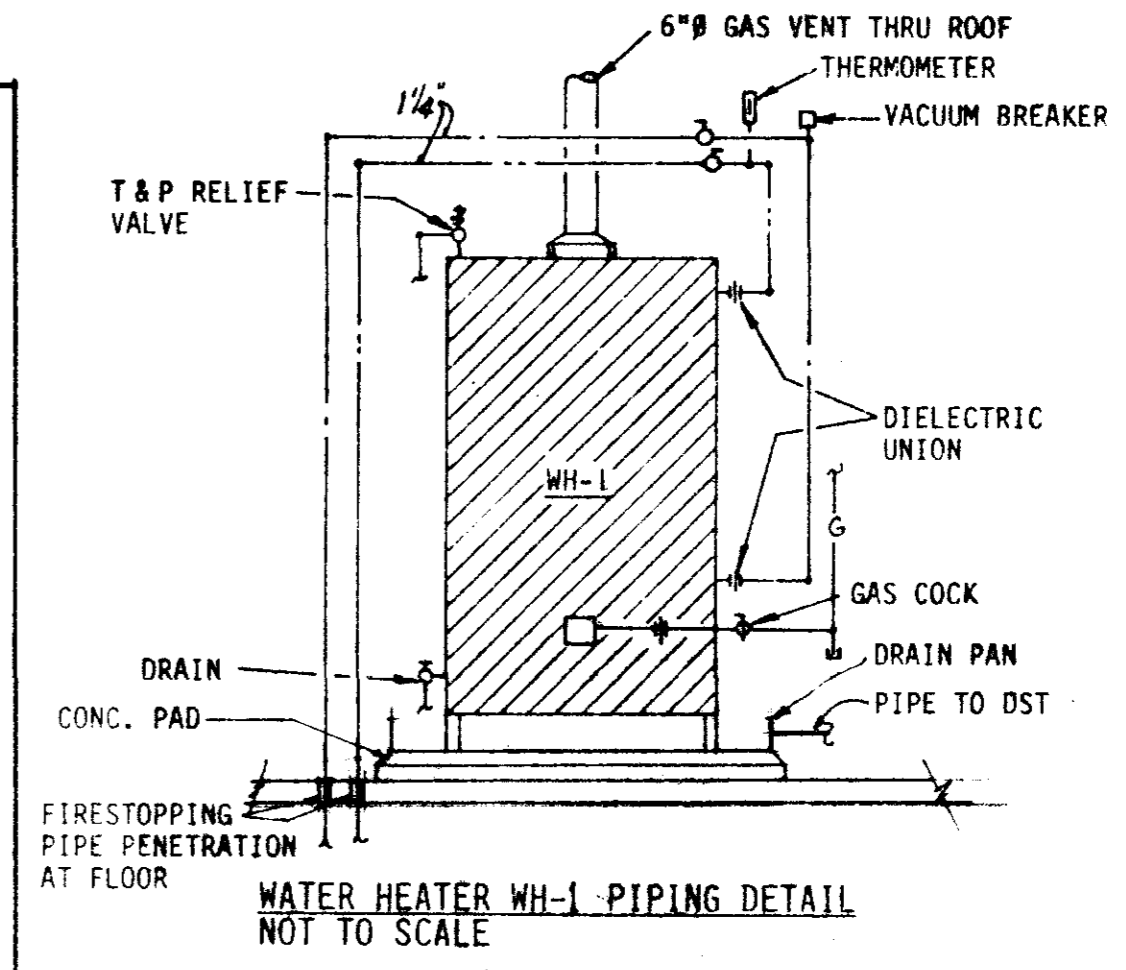

WATER HEATER WH-1 PIPING DETAIL
NOT TO SCALE

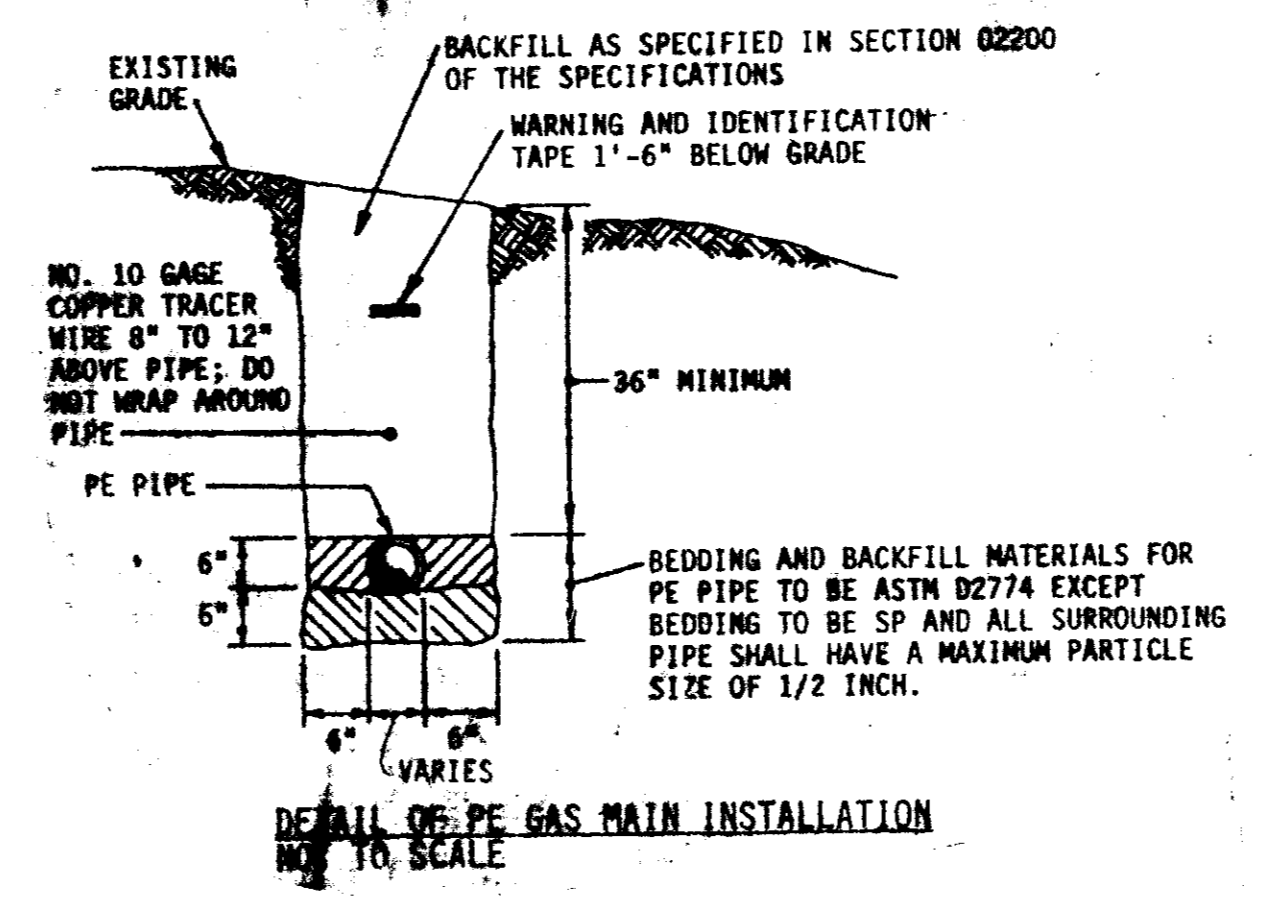

DETAIL OF PE GAS MAIN INSTALLATION
NOT TO SCALE

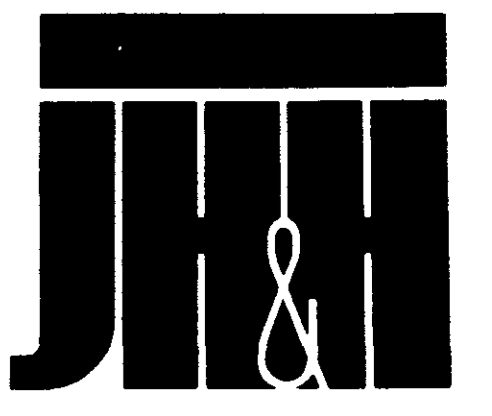

J&H
ARCHITECTS
PLANNERS
INTERIORS

JH & H, LTD ■ 745
NORTH STATE ST
JACKSON ■ MS
39202-3070
(601) 948-4601

Revisions
1
2
3
4
These drawings are the property of the architect and are not to be used on other projects or extensions except by agreement in writing with the architect.

Project Architect
BAGLEY
Commission Number
92-03A
Date
4-30-92
Drawn By
KITCHENS
Checked by
BUTLER

CITY OF RIDGELAND
PUBLIC WORKS DEPARTMENT
MAINTENANCE COMPLEX
RIDGELAND, MISSISSIPPI

Seal



Sheet Number 37 of 46

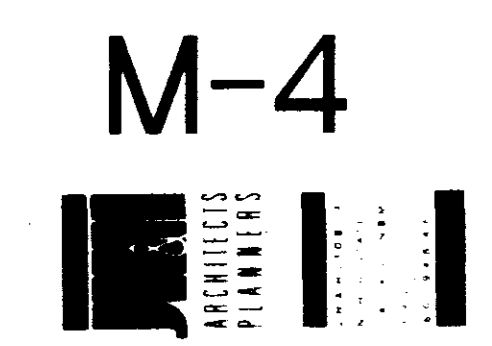

ERG ENGINEERING RESOURCE GROUP
CONSULTING ENGINEERS
JACKSON, MISSISSIPPI
(601) 362-3562 FAX 366-8418
ERG JOB NO. 02031

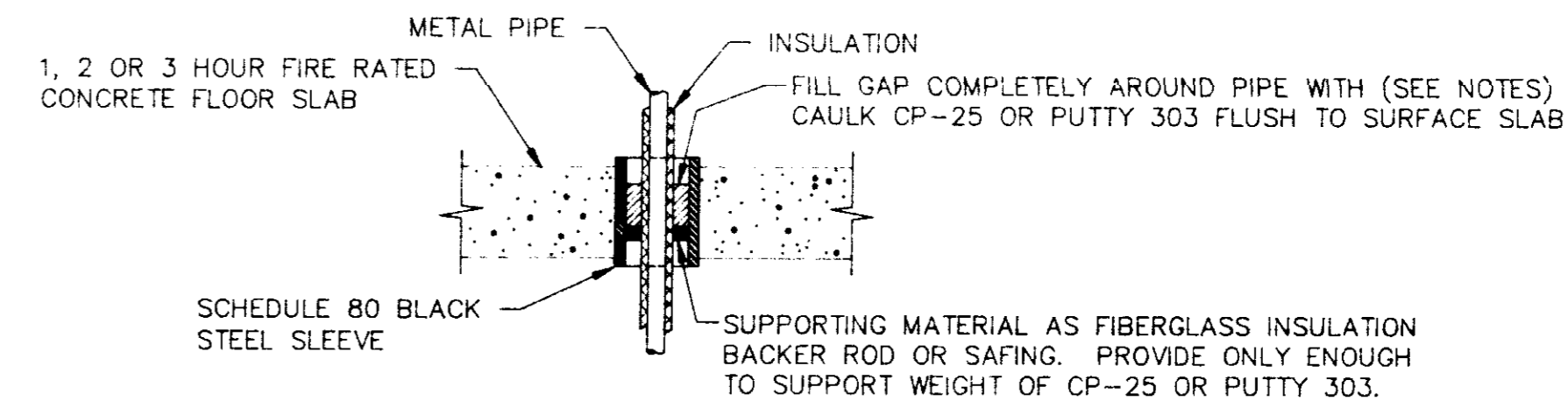
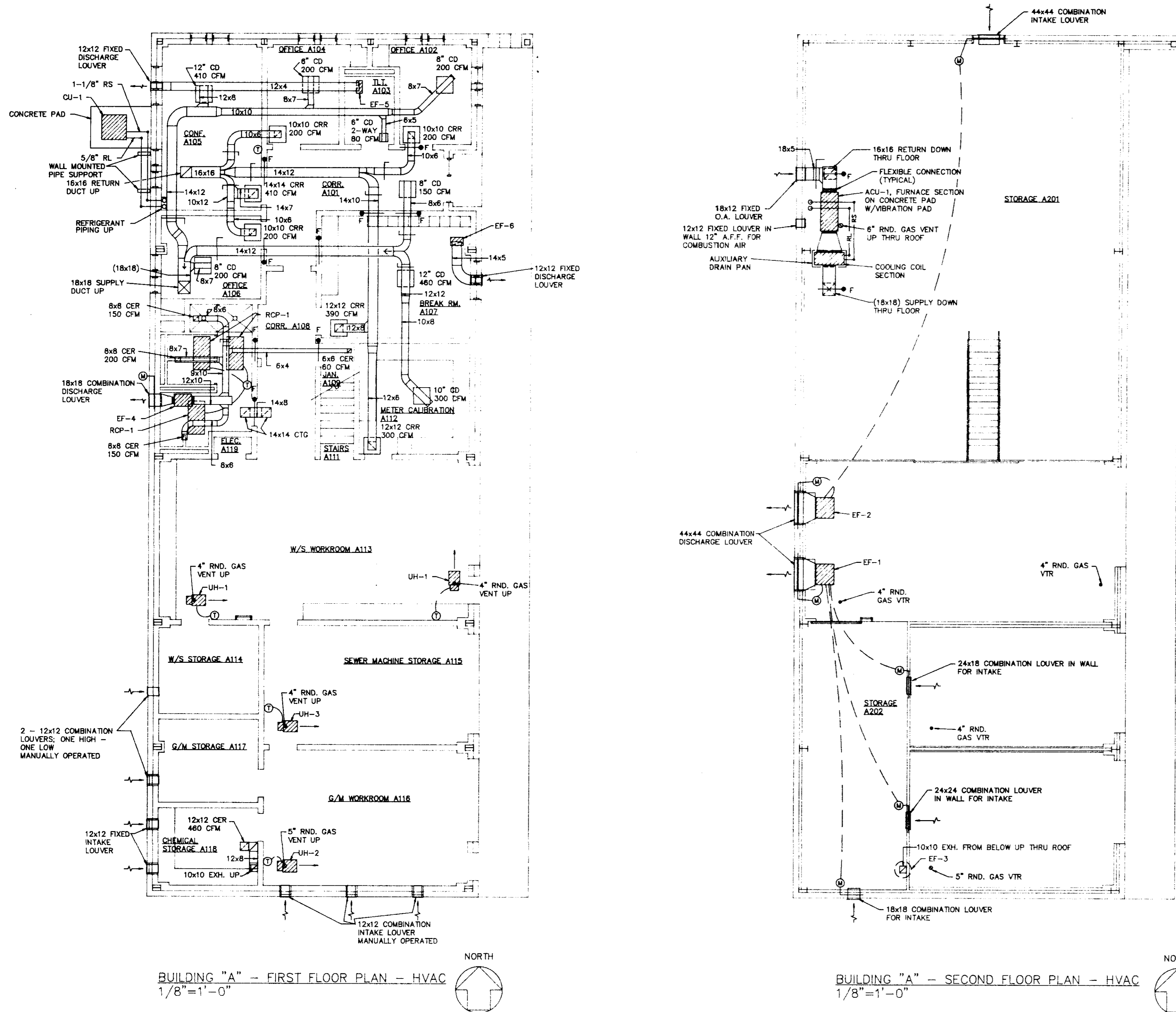

SECTION AT FLOOR PENETRATION

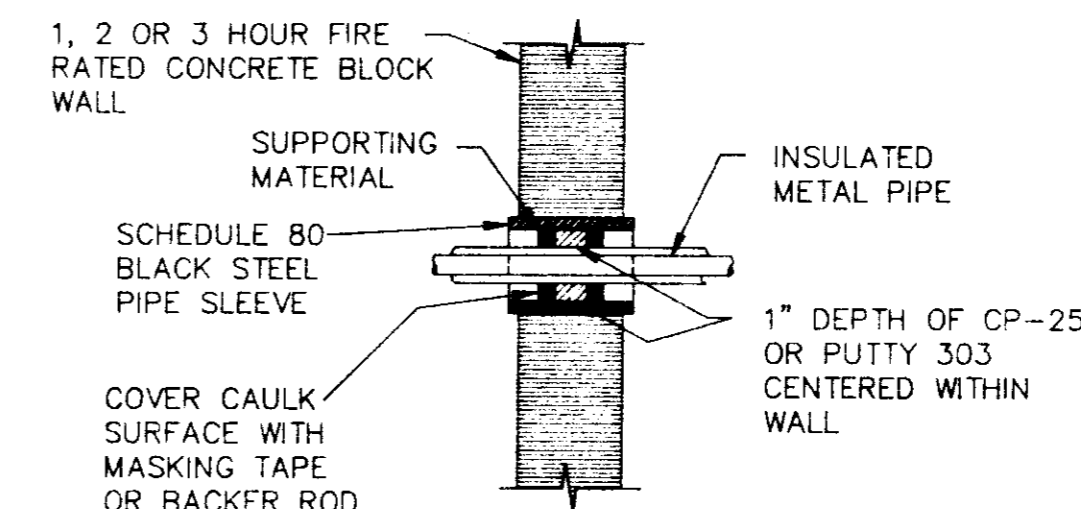

SECTION AT WALL PENETRATION

FIRESTOP FOR PENETRATION OF INSULATED METAL PIPE THROUGH FIRE RATED CONCRETE WALL AND FLOOR NOT TO SCALE

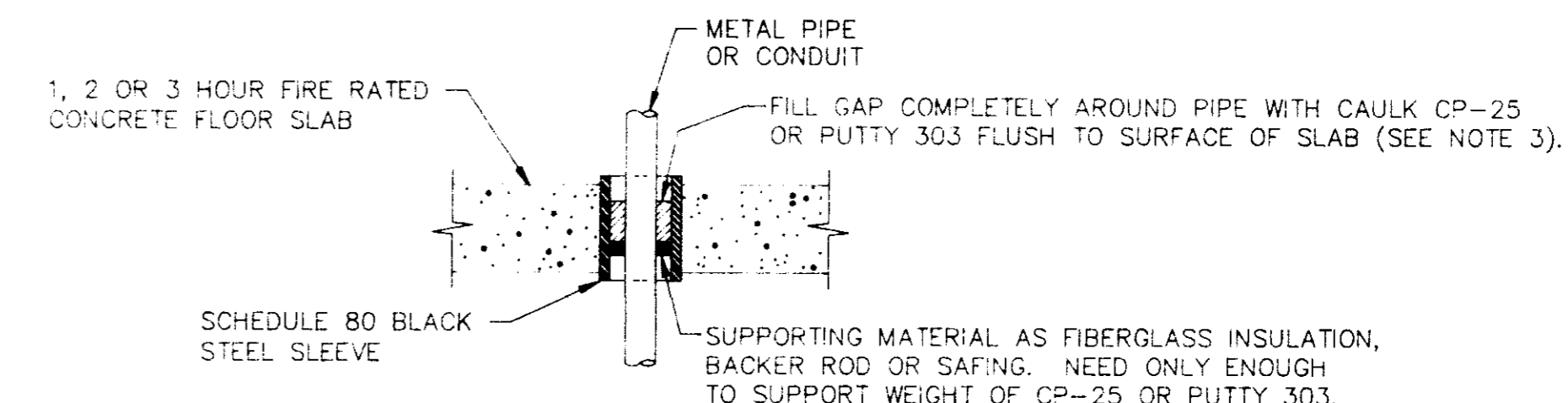

SECTION AT FLOOR PENETRATION

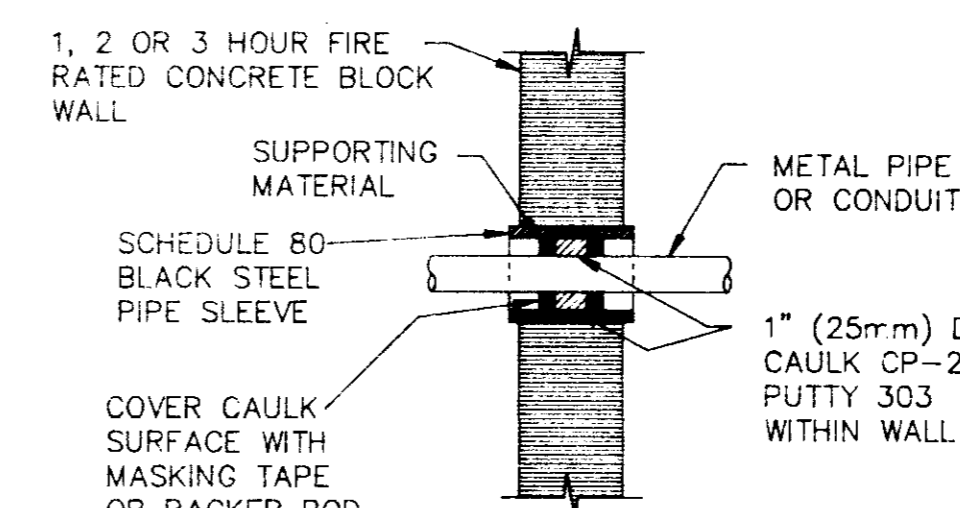

SECTION AT WALL PENETRATION

FIRESTOP FOR PENETRATION OF UNINSULATED METAL PIPE THROUGH FIRE RATED CONCRETE WALL AND FLOOR NOT TO SCALE

- NOTES:
- FOR CONCRETE BLOCK WALLS, CENTER CAULK CP-25 OR PUTTY 303 WITHIN WALL DAMMING BOTH SIDES.
 - DEPTH OF CP-25/PUTTY 303 DEPENDS ON INSULATION THICKNESS:
1" OF INSULATION = 1" DEPTH OF CP-25/303
2-3" OF INSULATION = 2" DEPTH OF CP-25/303
 - MAINTAIN 1/4" MINIMUM CLEARANCE BETWEEN INSULATION SURFACE AND EDGE OF OPENING.
 - RECOMMENDATIONS BASED ON PRODUCT PERFORMANCE PER ASTM E-814 (UL 1479) TIME TEMPERATURE CURVE FIRE EXPOSURE. UL CLASSIFIED PER SYSTEM 91.
 - A 28 AWG METAL COVER PLATE MUST BE MECHANICALLY SECURED TO COVER THE ENTIRE OPENING WHEN THE ANNULAR SPACE EXCEEDS: 3/4" FOR A 1" DEPTH OF CP-25 OR 303, AND 1-7/8" FOR A 2" DEPTH OF CP-25 OR 303.
 - OPTIONS FOR MASKING TAPE TO PREVENT SAGGING:
A. INSTALL ADDITIONAL DAMMING MATERIAL OVER PRODUCT TO HOLD WITHIN OPENING.
B. REMOVE PRODUCT FROM CONTAINER AND ALLOW TO AIR CURE IN SMALL BATCHES FOR 12 HOURS. THEN HAND FORM INTO OPENING.

- NOTES:
- FOR CONCRETE BLOCK WALLS, CENTER CAULK CP-25 OR PUTTY 303 WITHIN WALL DAMMING BOTH SIDES.
 - RECOMMENDATIONS BASED ON PRODUCT PERFORMANCE PER ASTM E-814 (UL 1479) FIRE TEST AND UL CLASSIFICATION FIRE STOP SYSTEMS 49, 33 AND 91.
 - WET INSTALLED DEPTH OF CAULK CP-25 OR PUTTY 303 DEPENDS ON TYPE AND SIZE OF PIPE:
WET DEPTH PIPE SIZE FIRE RATING
1/2" MAX 8" 2 HRS.
1" MAX 6" 3 HRS.
 - UP TO 40% SHRINKAGE OF CP-25 OR PUTTY 303 IS ACCEPTABLE AFTER WET DEPTH INSTALLATION.
 - OPTIONS TO MASKING TAPE TO PREVENT SAGGING:
A. INSTALL ADDITIONAL DAMMING MATERIAL OVER PRODUCT TO HOLD WITHIN OPENING.
B. REMOVE PRODUCT FROM CONTAINER AND ALLOW TO AIR CURE IN SMALL BATCHES FOR 12 HOURS. THEN HAND FORM INTO OPENING.
 - WHEN ANNULAR SPACE EXCEEDS 3/4", A 28 AWG METAL COVER PLATE MUST BE MECHANICALLY SECURED ATOP THE 3M FIRE BARRIER APPLICATION, OR TIGHTLY PACK A NONCOMBUSTIBLE DAMMING MATERIAL ATOP INSTALLED CAULK OR PUTTY. COVER PLATE NOT REQUIRED FOR 2 HOUR RATING UP TO 1 7/8" ANNULAR SPACE.

Revisions
 1
 2
 3
 4

These drawings are the property of the architect and are not to be used on other projects or extensions without the written consent of the architect.

Project Architect
BAGLEY
 Commission Number
 92-103A
 Date
 4-30-92
 Drawn by
McMANUS
 Checked by
BUTLER

Project
CITY OF RIDGELAND
PUBLIC WORKS DEPARTMENT
MAINTENANCE COMPLEX
 RIDGELAND, MISSISSIPPI

Seal



Sheet Number 39 of 46

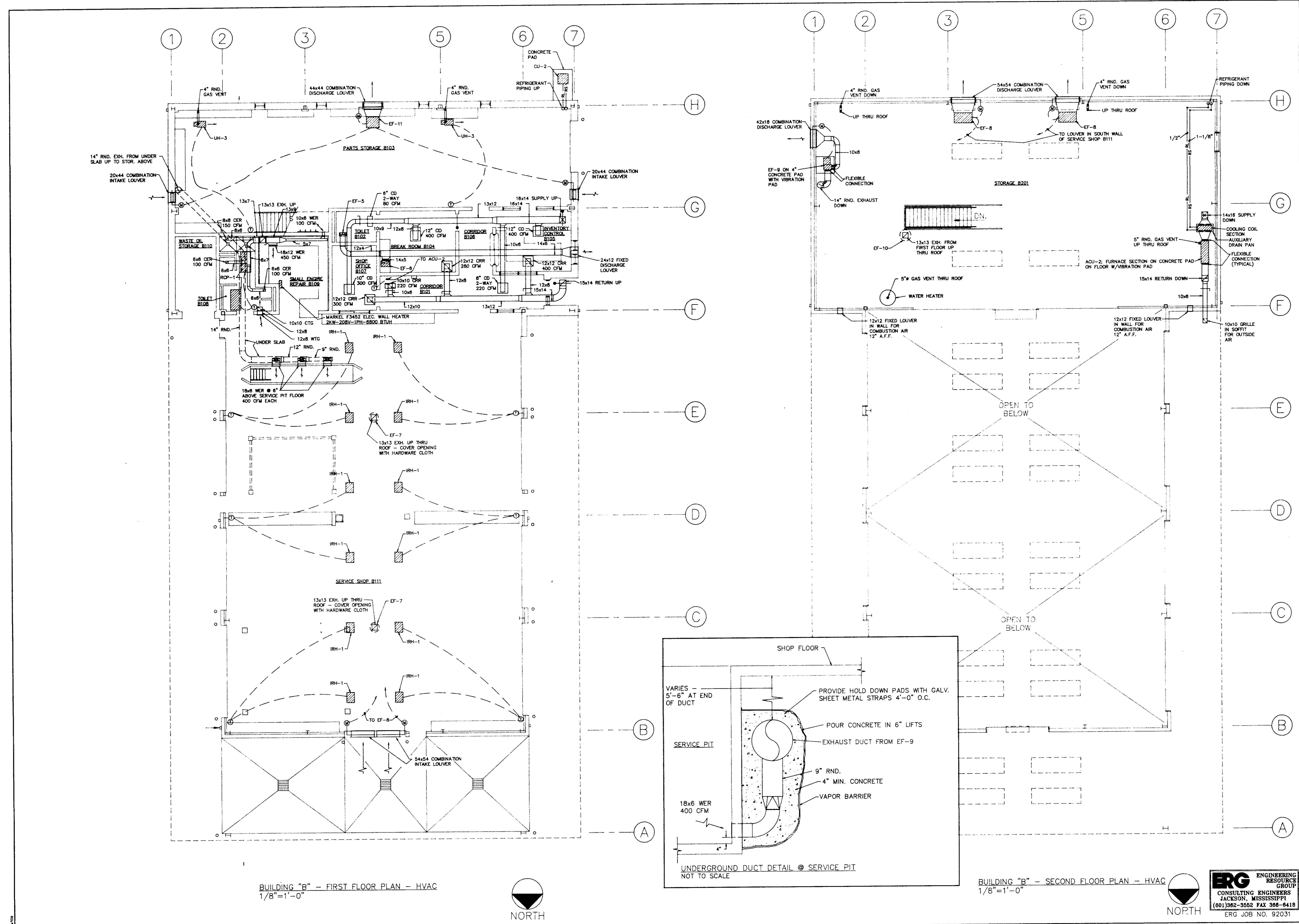

BUILDING "B" - FIRST FLOOR PLAN - HVAC
 1/8"=1'-0"



BUILDING "B" - SECOND FLOOR PLAN - HVAC
 1/8"=1'-0"

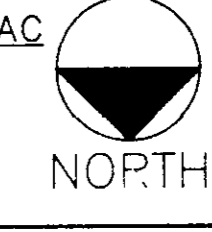

ERG ENGINEERING RESOURCE GROUP
 CONSULTING ENGINEERS
 JACKSON, MISSISSIPPI
 (601) 362-3552 FAX 366-6418
 ERG JOB NO. 92031

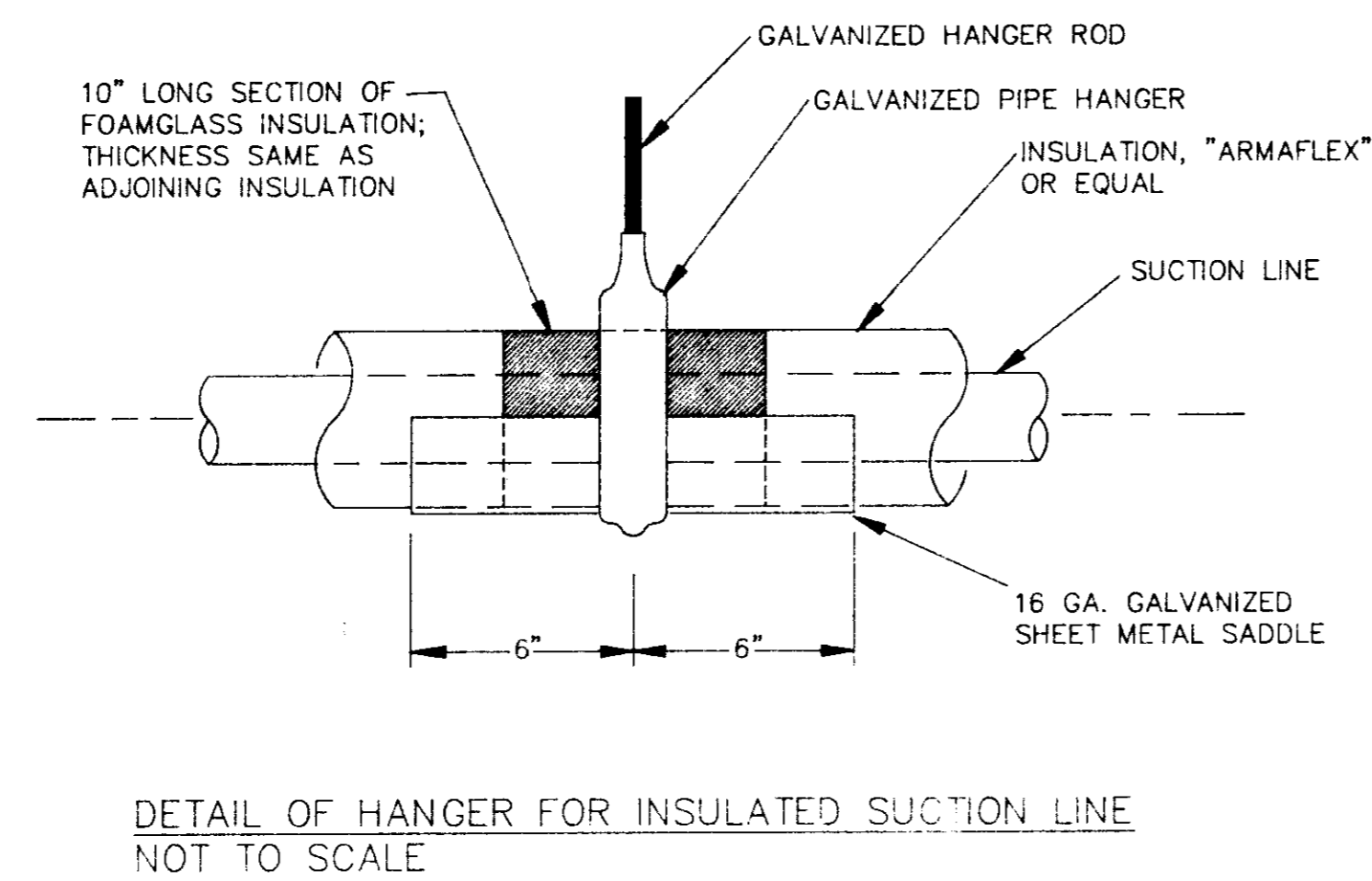
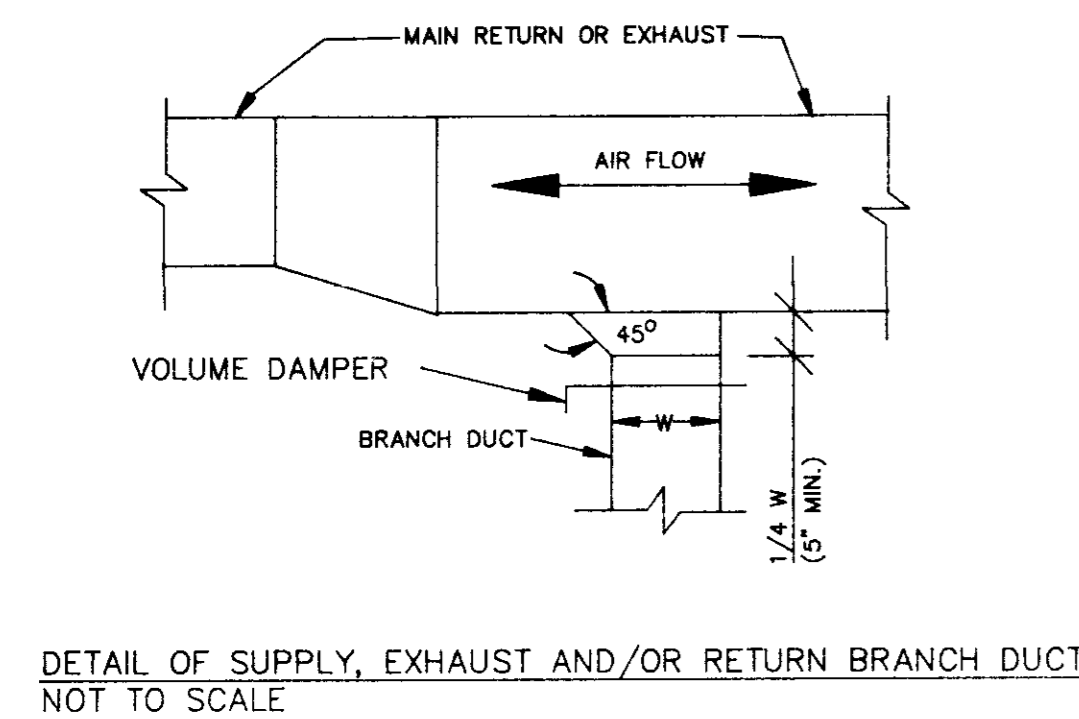
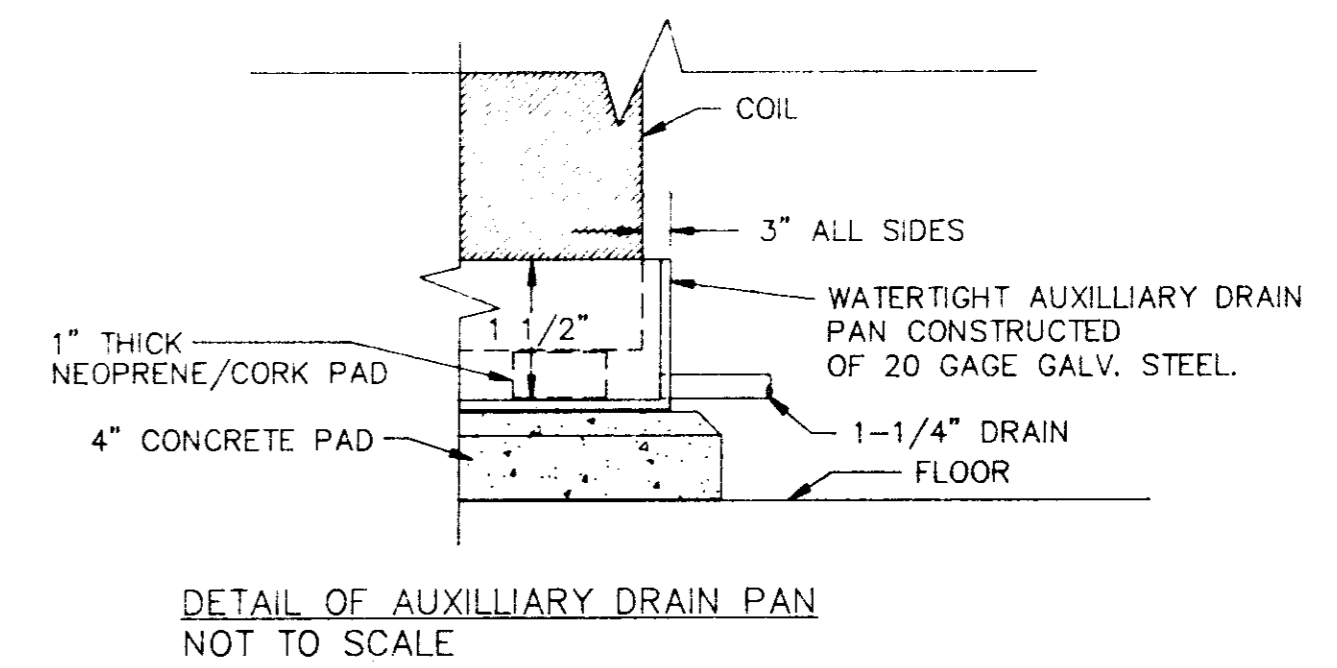
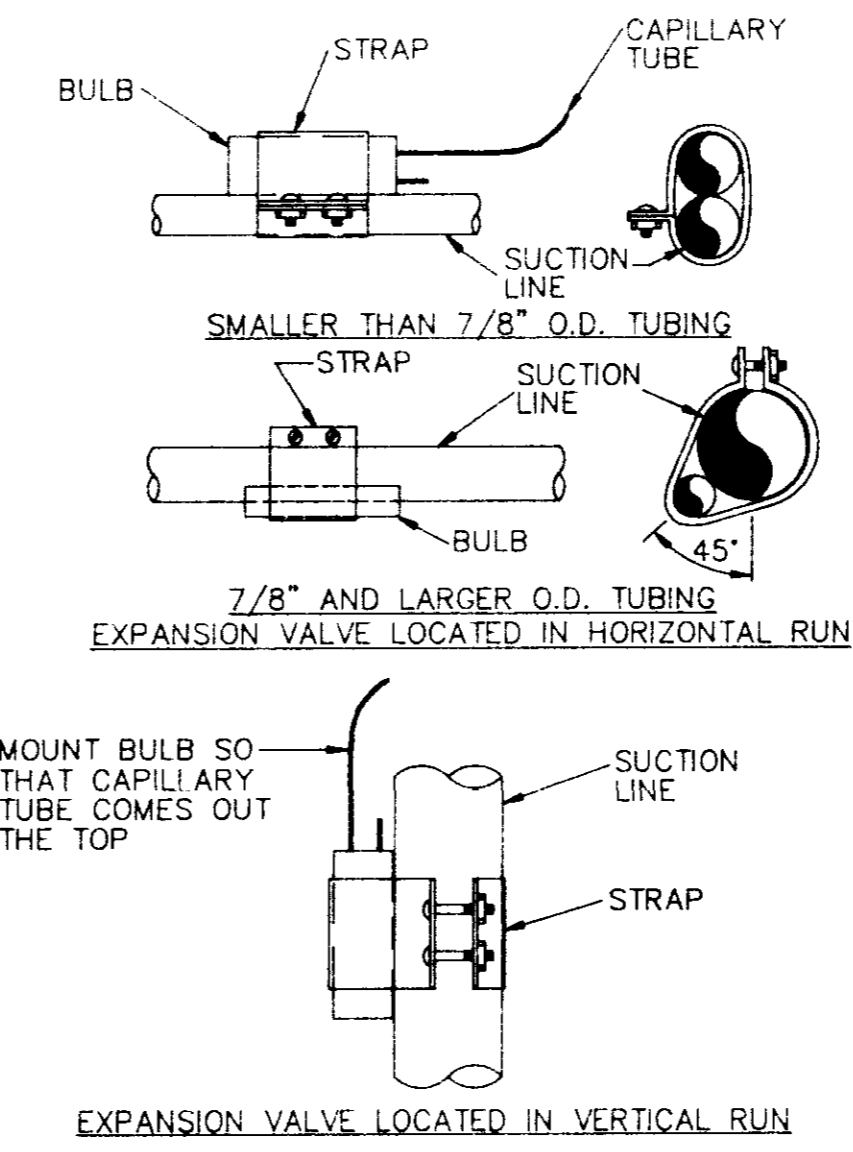
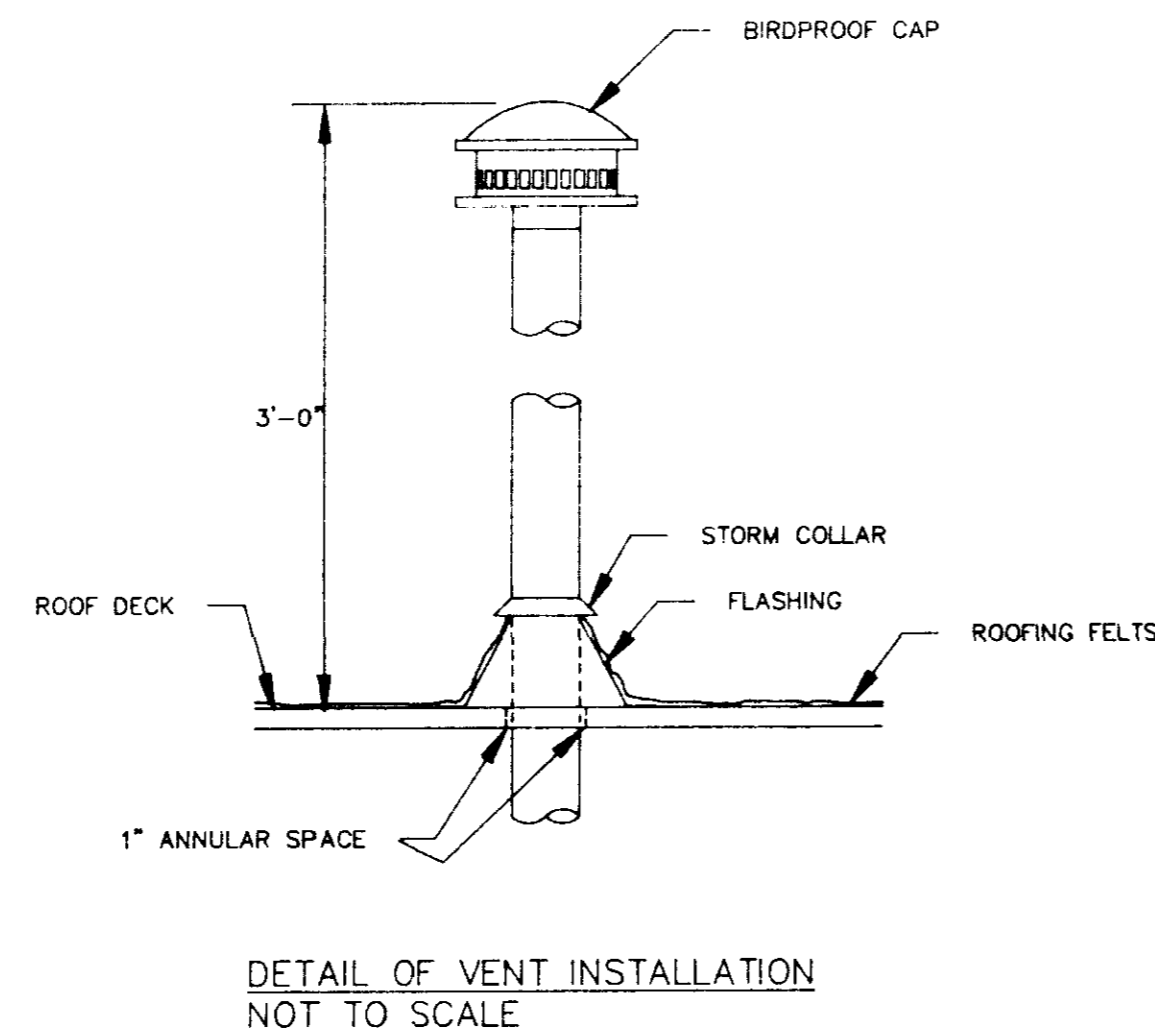
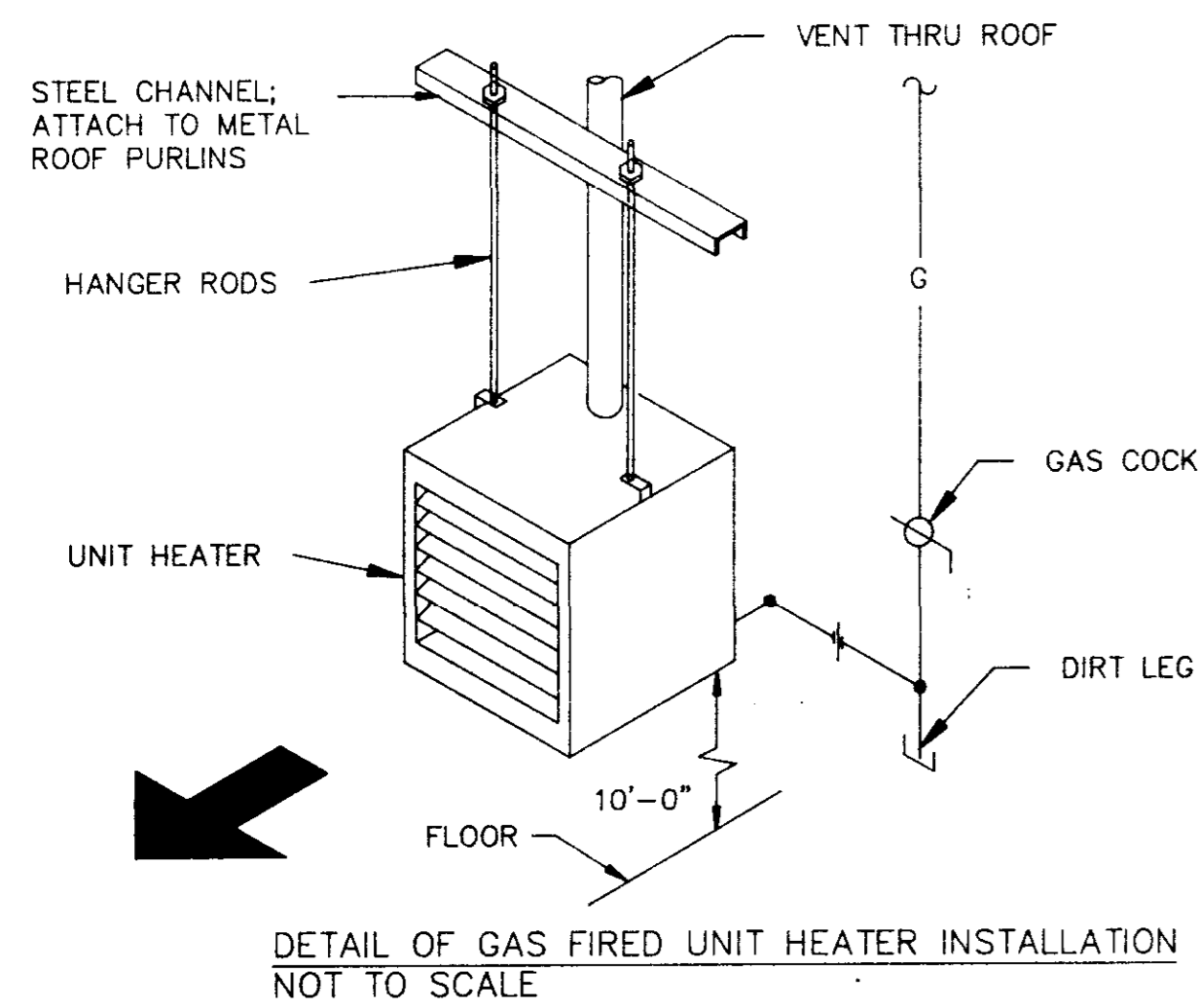

NOTES:
 1. LOCATE BULB AS CLOSE TO EVAPORATOR AS POSSIBLE.
 2. ATTACH SECURELY TO SUCTION LINE TO PROVIDE GOOD CONTACT BETWEEN BULB AND LINE.
 3. EXPANSION VALVE BULB AND SUCTION LINE MUST BE COMPLETELY INSULATED WITH \"ARMAFLEX\" OR OTHER APPROVED TAPE.
 4. BULB STRAPS SHALL BE MADE OF COPPER.

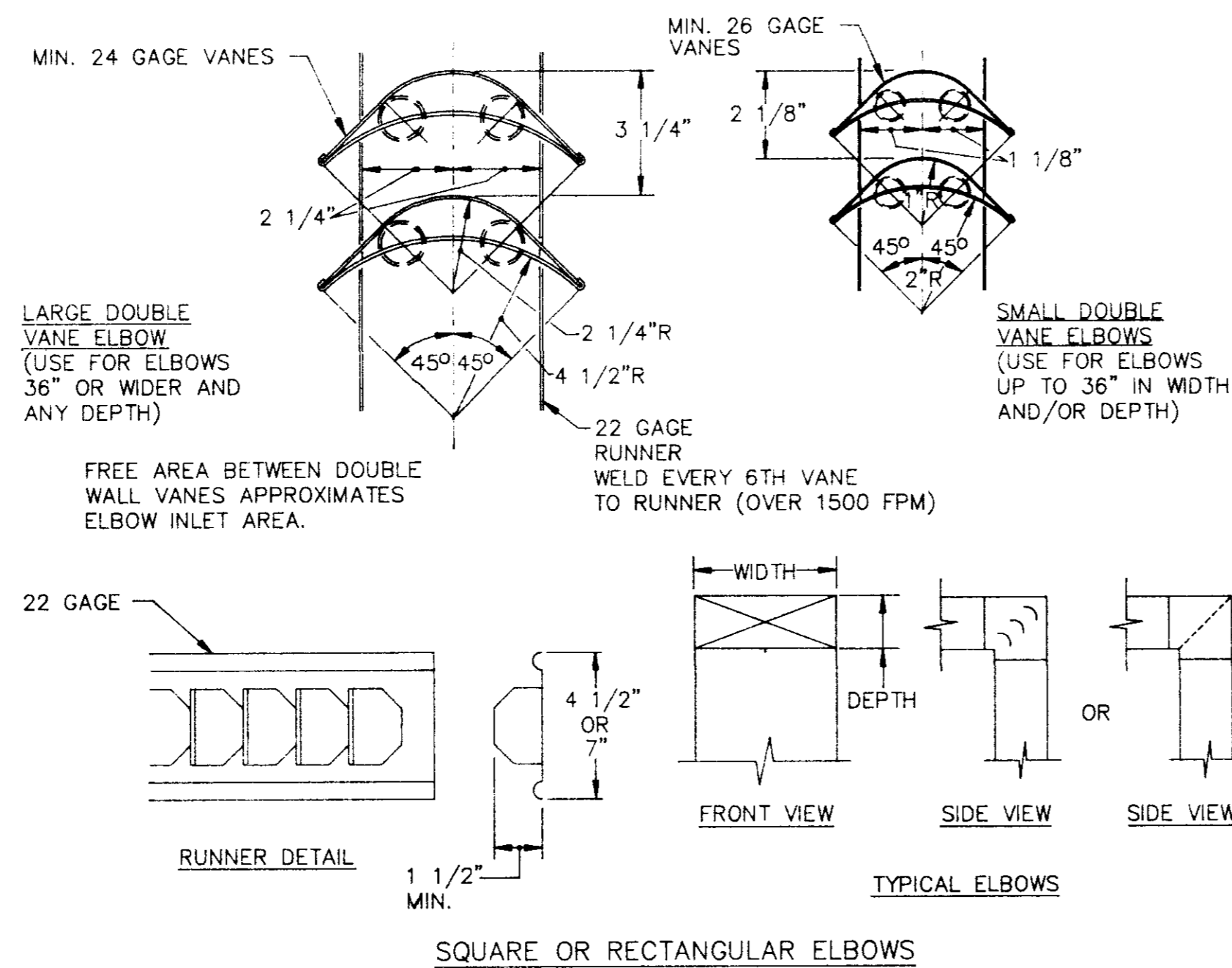
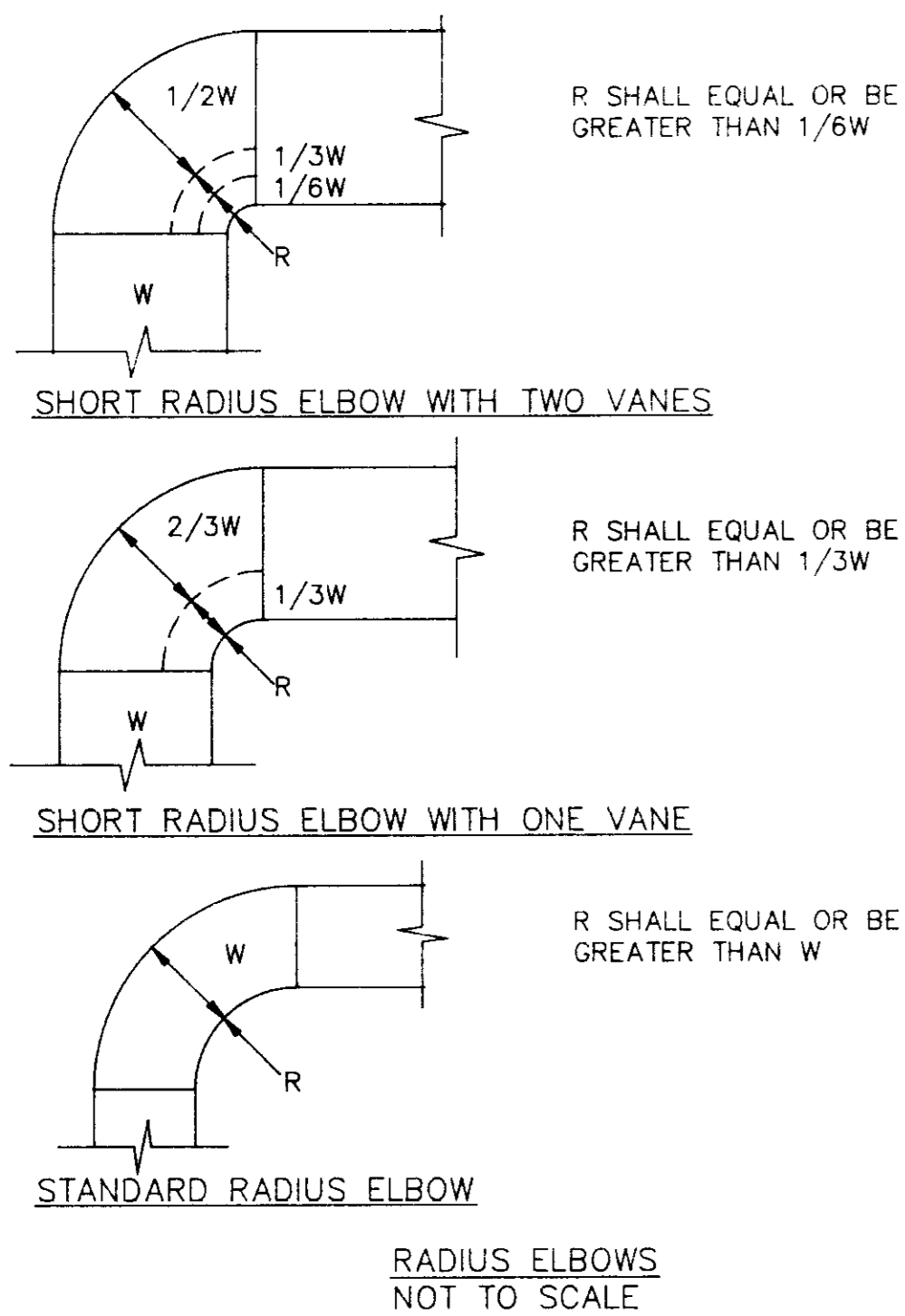
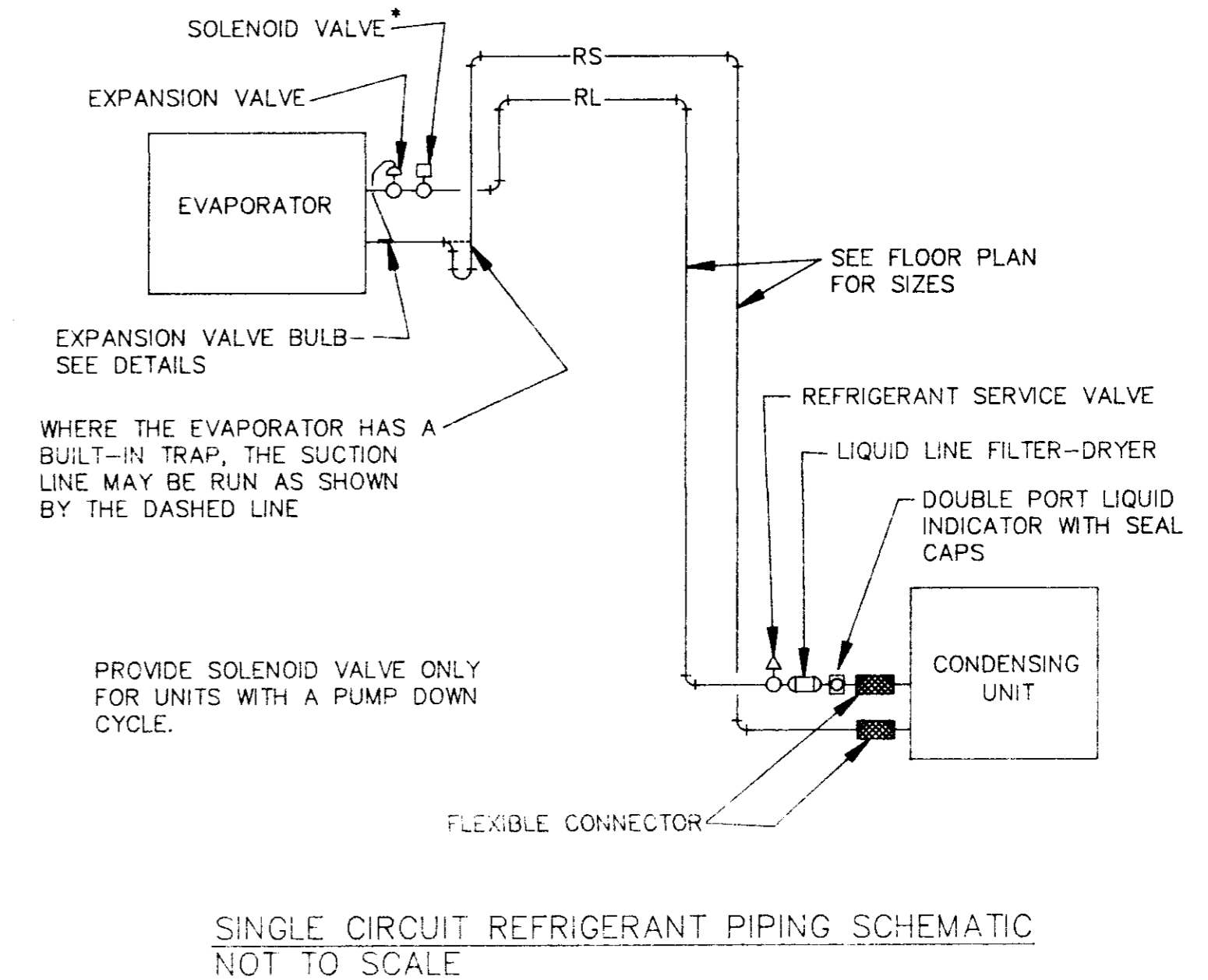

NOTES:
 1. ALL SQUARE OR RECTANGULAR ELBOWS SHALL HAVE ONE OF THE TWO TYPES OF TURNING VANES SHOWN ABOVE. SINGLE VANE ELBOWS WILL NOT BE PERMITTED.
 2. VANES SHALL BE CONSTRUCTED, SUPPORTED AND FASTENED AS RECOMMENDED BY SMACNA.
 3. ALL ELBOWS SHOWN ON PLANS SHALL BE MADE RADIUS ELBOWS PROVIDED SPACE PERMITS RADIUS INSTALLATION AND/OR THERE ISN'T AN OUTLET OR TAKE-OFF WITHIN 2'-0\"/>

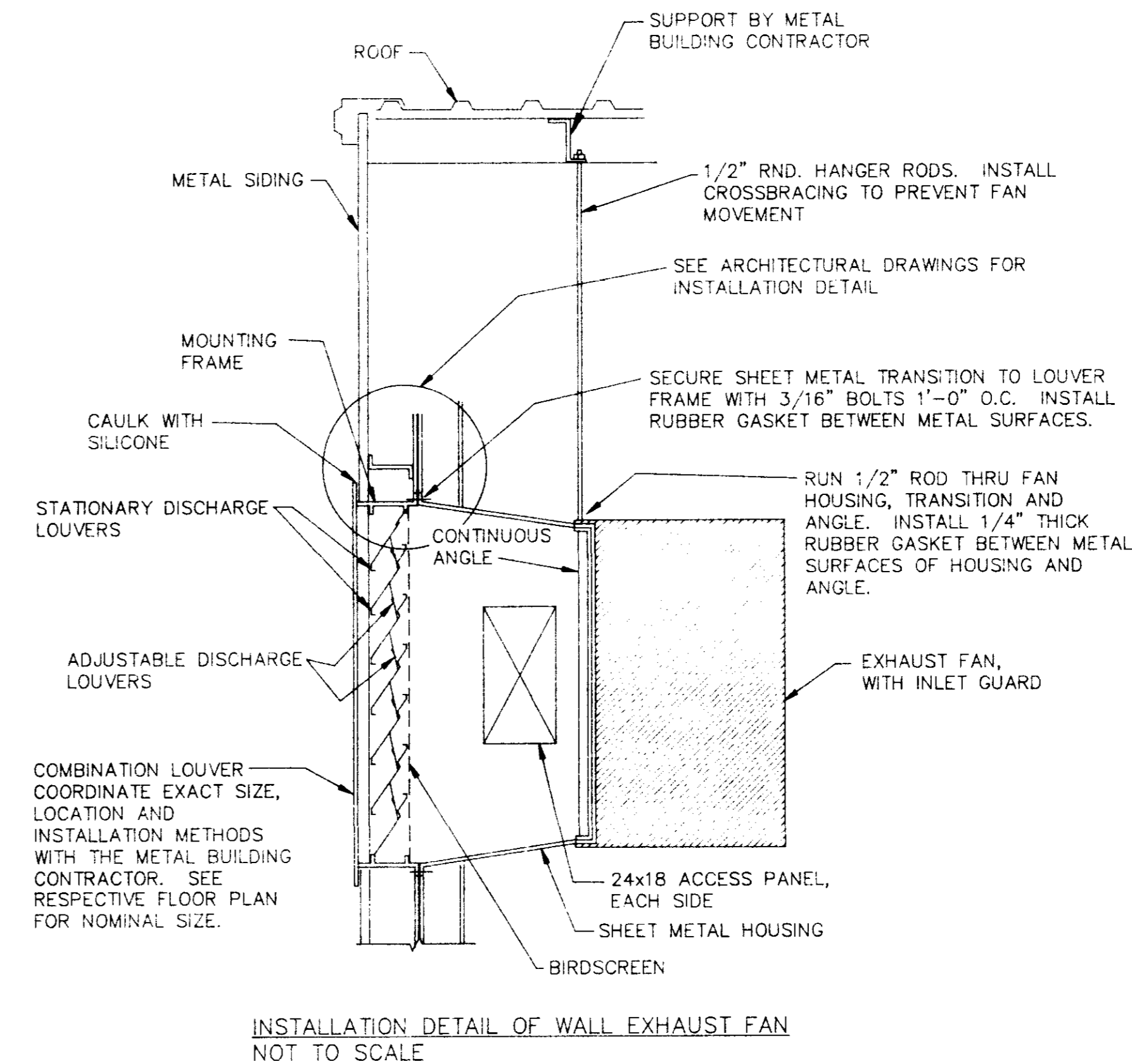

NOTES:
 1. THE INTERIOR SURFACE OF ALL RADIUS ELBOWS SHALL BE MADE ROUND.
 2. ALL RADIUS ELBOWS SHOWN ON PLANS SHALL BE STANDARD RADIUS ELBOWS. SHORT RADIUS ELBOWS SHALL BE USED ONLY WHERE APPROVED BY THE ENGINEER. ALL SHORT RADIUS ELBOWS SHALL HAVE VANES. VANES SHALL BE CONSTRUCTED, SUPPORTED AND FASTENED AS RECOMMENDED BY SMACNA.

TURNING VANES - TYPICAL NOT TO SCALE

INSTALLATION DETAIL OF WALL EXHAUST FAN NOT TO SCALE

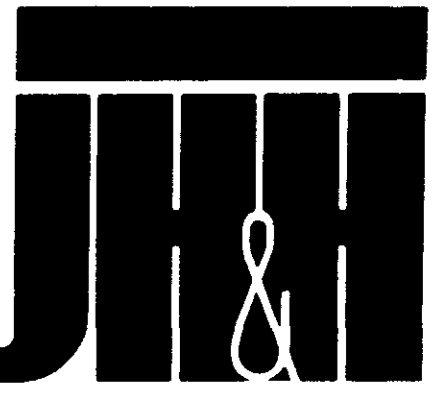

ARCHITECTS
 PLANNERS
 INTERIORS

J & H, LTD. 745
 NORTH STATE ST
 JACKSON, MS
 392023070
 (601)948-4601

Revisions
 1
 2
 3
 4
 These drawings are the property of the architect and are not to be used on other projects or extensions except by agreement in writing with the architect.

Project Architect
 BAGLEY
 Commission Number
 92-103A
 Date
 4-30-92
 Drawn by
 MCMANUS
 Checked by
 BUTLER

Project
 CITY OF RIDGELAND
 PUBLIC WORKS DEPARTMENT
 MAINTENANCE COMPLEX
 RIDGELAND, MISSISSIPPI

Seal

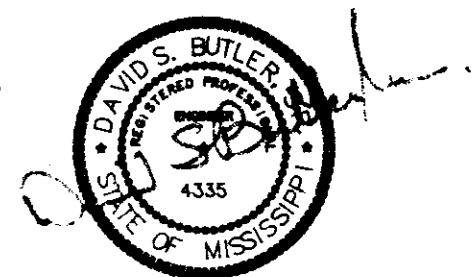

Sheet Number 40 of 46

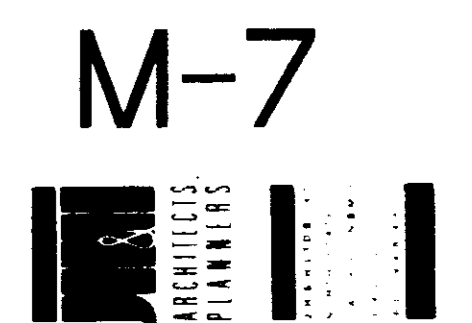

ERG ENGINEERING RESOURCE GROUP
 CONSULTING ENGINEERS
 JACKSON, MISSISSIPPI
 (601)362-3552 FAX 366-6418

ERG JOB NO. 92031

AIR CONDITIONING UNIT SCHEDULE

NO.	MAKE AND MODEL	TYPE	FURNACE SECTION				COOLING COIL SECTION				REMARKS	
			INPUT - MBH	TOTAL - CFM	O.A. CFM	FAN	MAKE AND MODEL	ENT. AIR TEMP. °FDB	TOTAL CAPACITY MBH			
ACU-1	LENNOX GS18Q4/5E-140	HORIZONTAL	140	2000	300	EXT. S.P. - INS. WATER .65	MOTOR HP - V - PH 1/2 - 120 - 1	LENNOX CH16-65V	80	67	61	
ACU-2	LENNOX GS18Q3/4E-100	HORIZONTAL	100	1400	200	.7	1/3 - 120 - 1	LENNOX CH16-51FF	80	67	42	

AIR COOLED CONDENSING UNIT SCHEDULE

NO.	MAKE AND MODEL	AMBIENT AIR TEMP.	CAPACITY MBH	COMPRESSOR MOTOR		CONDENSER FAN MOTOR		MINIMUM CIRCUIT AMPACITY	REMARKS
				RLA	VOLTAGE	FLA	VOLTAGE		
CU-1	LENNOX HS18-653	95	61	19.3	208V/3PH	2.0	208V/1PH	26.2	
CU-2	LENNOX HS18-463	95	42	13.3	208V/3PH	1.2	208V/1PH	18.0	

ELECTRIC RADIANT CEILING PANEL SCHEDULE

NO.	MAKE AND MODEL	SIZE - INCHES	TYPE	KW	VOLTAGE/PHASE	REMARKS
RCP-1	AZTEC ATH-2448	24x48	LAY-IN	.75	120/1	

GAS INFRA-RED HEATER SCHEDULE

NO.	MAKE AND MODEL	MBH	ELECTRICAL VOLTAGE/PHASE	REMARKS
IRH-1	SOLARONICS KS-35	35	120 - 1	

GAS FIRED UNIT HEATER SCHEDULE

NO.	MAKE AND MODEL	TYPE	INPUT MBH	CFM	VENT SIZE	MOTOR HP - V - PH	REMARKS
UH-1	STERLING QVF 45	PROPELLER	45	800	4	1/30 - 120 - 1	
UH-2	STERLING QVF 60	PROPELLER	60	1050	5	1/30 - 120 - 1	
UH-3	STERLING QVF 30	PROPELLER	30	700	4	1/30 - 120 - 1	

EXHAUST FAN SCHEDULE

NO.	MAKE AND MODEL	TYPE	CFM	STATIC PRESSURE INCHES WATER	RPM	MOTOR HP - V - PH	REMARKS
EF-1	LOREN COOK 24A11DA	WALL	1920	.5	1140	1/3 - 120 - 1	① ⑦
EF-2	LOREN COOK 24A6B	WALL	3500	.5	1190	3/4 - 208 - 3	① ⑦
EF-3	LOREN COOK 100C2B	ROOF VENT.	460	.25	1100	1/6 - 120 - 1	① ② ④ ⑤ ⑥ ⑦
EF-4	LOREN COOK GEMINI DB-8	IN-LINE	560	.375	780	1/6 - 120 - 1	① ② ⑦
EF-5	LOREN COOK GEMINI 4-15	CEILING	100	.2	1550	35W - 120 - 1	③ ⑦
EF-6	LOREN COOK GEMINI 5-10	CEILING	200	.125	1050	81W - 120 - 1	③ ⑦
EF-7	LOREN COOK 120C2B	ROOF VENT.	840	.2	1000	1/6 - 120 - 1	① ② ⑤ ⑧ ⑨
EF-8	LOREN COOK 36A7B	WALL	8250	.25	675	1 - 208 - 3	① ⑦
EF-9	LOREN COOK 100 CPFB	CENTRIFUGAL BLOWER	1200	.75	970	1/2 - 208 - 3	① ② ⑥ ⑩
EF-10	LOREN COOK 120C 2B	ROOF VENT.	900	.375	1110	1/6 - 120 - 3	① ② ④ ⑤ ⑦
EF-11	LOREN COOK 24A5B	WALL	3100	.375	1040	1/2 - 208 - 3	① ⑦

- ① DISCONNECT SWITCH ② MOTORIZED DAMPER ③ GRAVITY DAMPER ④ ALUMINUM ROOF CURB FOR SLOPED METAL ROOF ⑤ BIRDSCREEN
- ⑥ PROVIDE EISENHEISS COATING OR OTHER APPROVED ACID RESISTANT COATING ON ALL SURFACES IN CONTACT WITH EXHAUST AIR
- ⑦ PROVIDE ON/OFF WALL SWITCH W/PILOT LIGHT ⑧ INTERLOCK W/INFRARED HEATER CONTROL CIRCUIT ⑨ ALUMINUM ROOF CURB FOR RIDGE OF ROOF
- ⑩ FAN CONSTRUCTION TO BE TYPE A SPARK RESISTANT

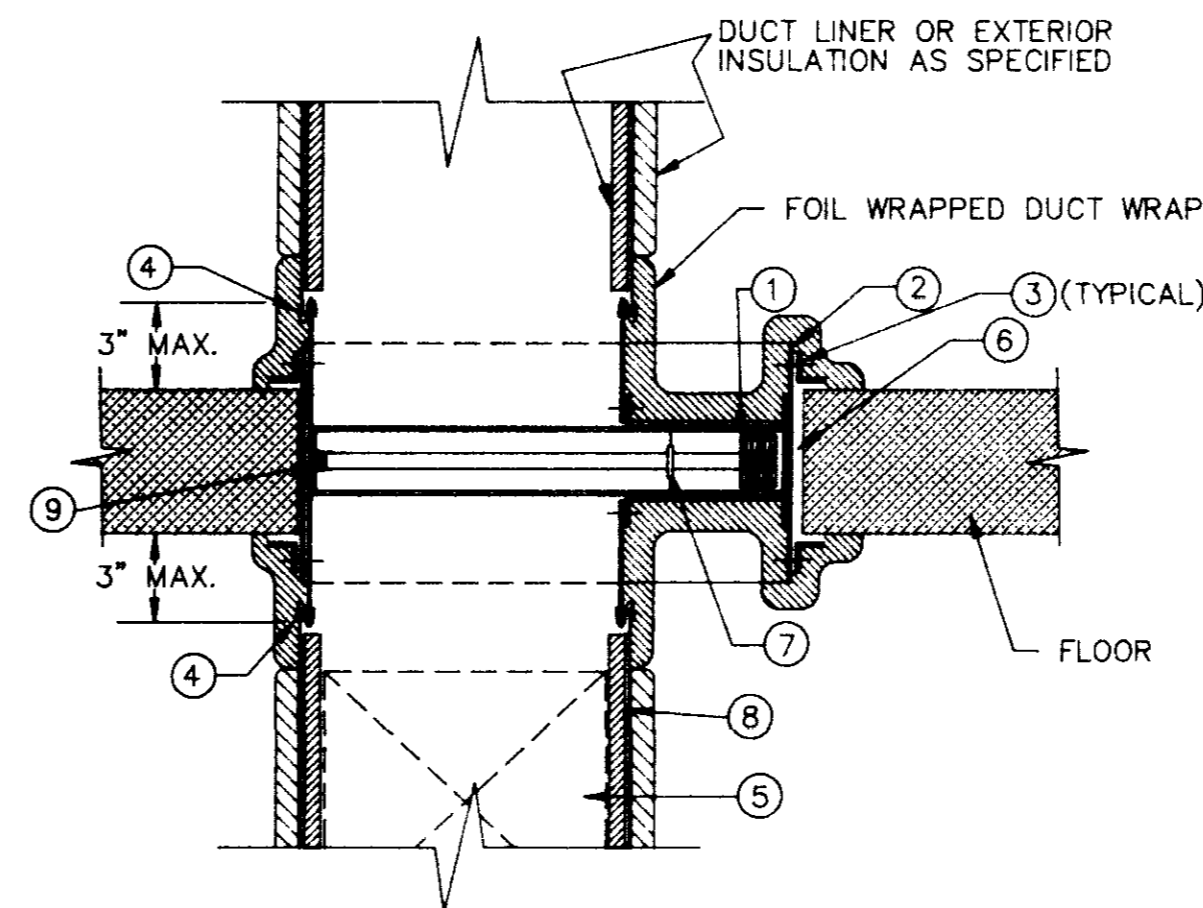
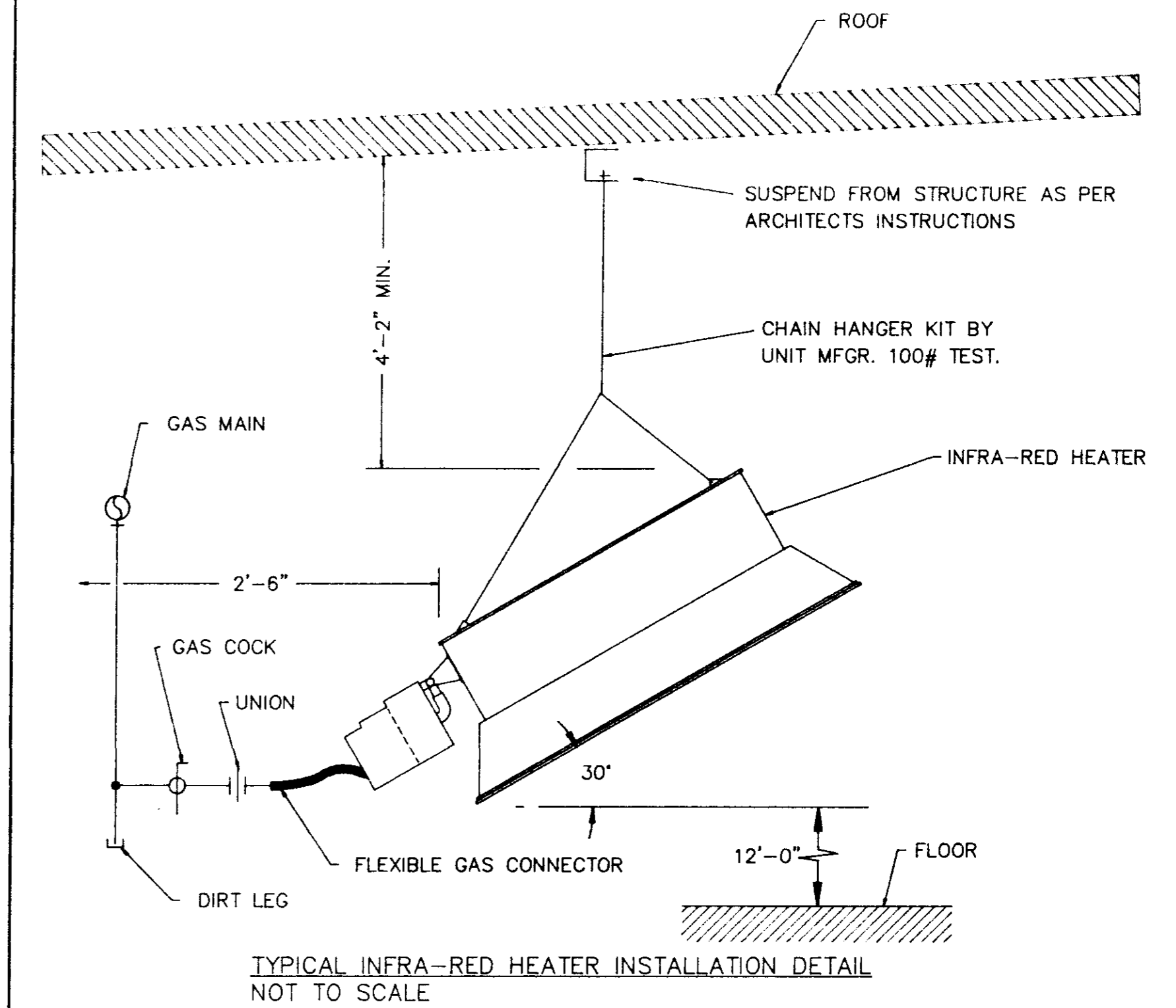

- ① FIRE DAMPER (SEE SPECS.)
- ② GALVANIZED STEEL SLEEVE: LARGEST DUCT DIMENSION: UP TO 30" 31" TO 54" 55" TO 84" 85" UP MATERIAL THICKNESS: 24 GA. 22 GA. 20 GA. 18 GA.
- ③ RETAINING ANGLE IRON TO BE 2"x2"x1/8" W/1/2" WELDS TO SLEEVE 6" O.C. ALL FOUR SIDES OF SLEEVE, BOTH SIDES OF WALL.
- ④ BREAKAWAY JOINT - USING 'S' SLIP CONNECTION ON TOP AND BOTTOM WITH DRIVE SLIPS ON THE SIDES OR AS MANUFACTURER'S RECOMMENDATIONS. CAULK AIRTIGHT.
- ⑤ ACCESS PANEL - SPECS. EQUAL TO VENTLOCK STAMPED, INSULATED DOOR. PROVIDE MAXIMUM SIZE THAT DUCT WIDTH WILL PERMIT.
- ⑥ SEAL EXPANSION CRACK WITH 3M FIRE CAULK.
- ⑦ FUSIBLE LINK
- ⑧ DUCT-GAGE AS SPECIFIED
- ⑨ ACTUATING SPRING

LOW VELOCITY DUCT - HORIZONTAL FIRE DAMPER INSTALLATION NOT TO SCALE

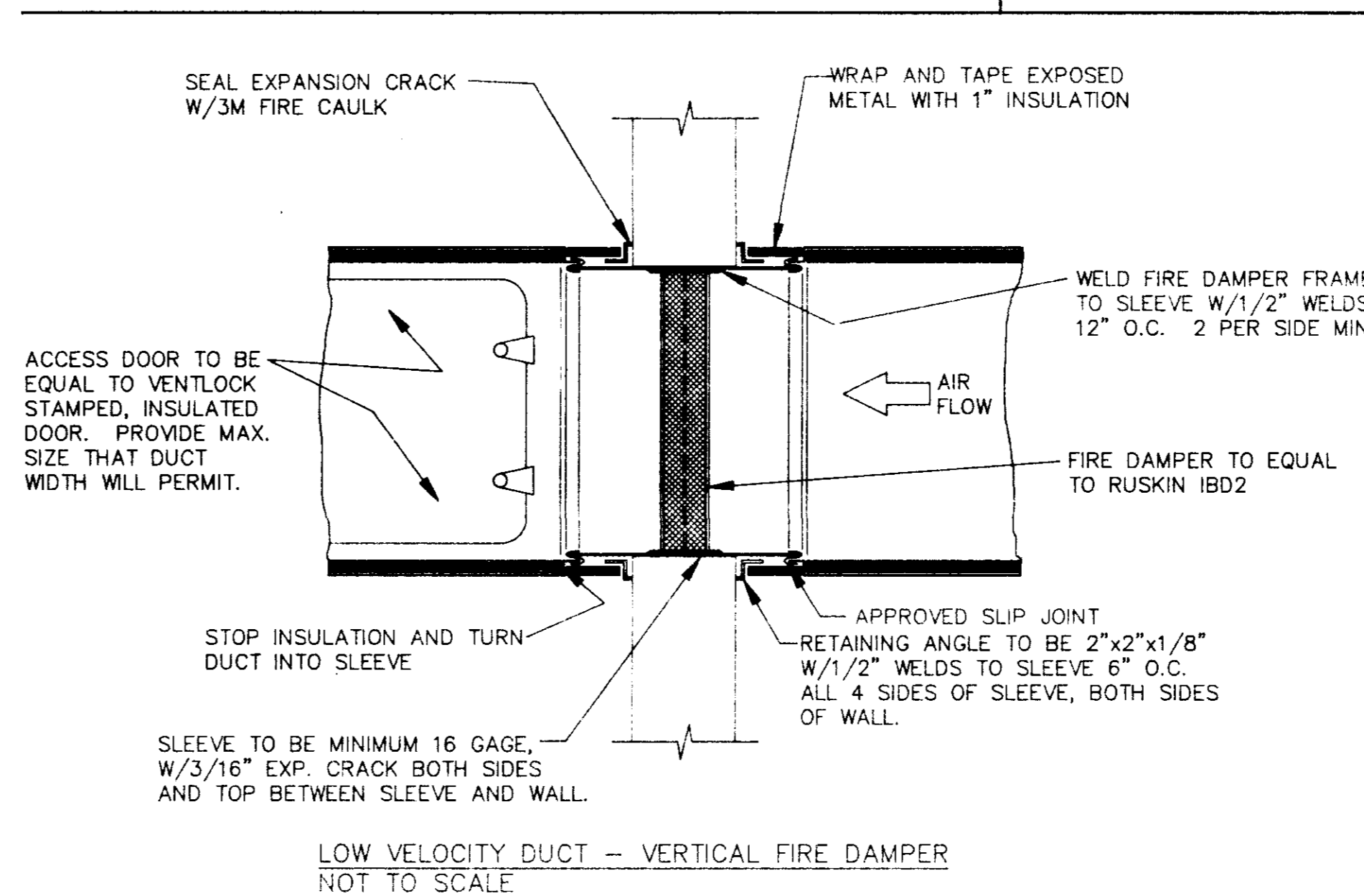

LOW VELOCITY DUCT - VERTICAL FIRE DAMPER INSTALLATION NOT TO SCALE

NOTES:

- ① VERIFY DIRECTION WITH OWNER AND STUB A 3/4" CONDUIT OUT 24" BELOW GRADE FROM [R] IN INVENTORY OFFICE AND CAP A FLAG FOR RADIO CABLE.
- ② 2 #8 THWN & 1 #10(GI)-3/4" P.V.C. 24" MIN. BELOW GRADE.
- ③ 3" EMPTY CONDUIT, 24" BELOW GRADE TO PANEL "MDP", CAP BELOW GRADE AND MARK LOCATION.
- ④ LOCATE FIXTURES CENTERED ON SIGN AND SET BACK 45" (NOT BEYOND CURB).
- ⑤ 2" SCH. 40 P.V.C. 24" MIN. BELOW GRADE FOR TELEPHONE CABLE, STUB-UP 3" AT "TBA" AND 18" AT BASE OF SERVICE POLE.

NOTE:

INSTALL A PLASTIC SIGN (WHITE WITH RED LETTERS) ON FRONT OF TRANSFER SWITCH TO READ "MAIN BREAKER IN PANEL 'EM' MUST BE OFF BEFORE OPERATING THIS SWITCH."

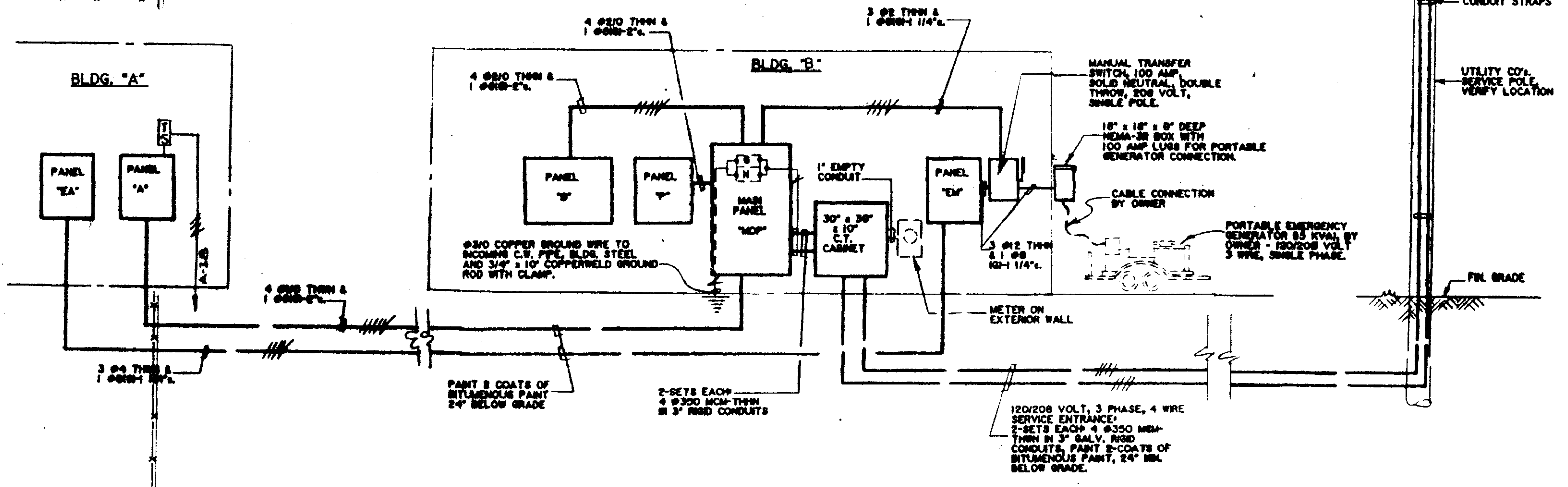
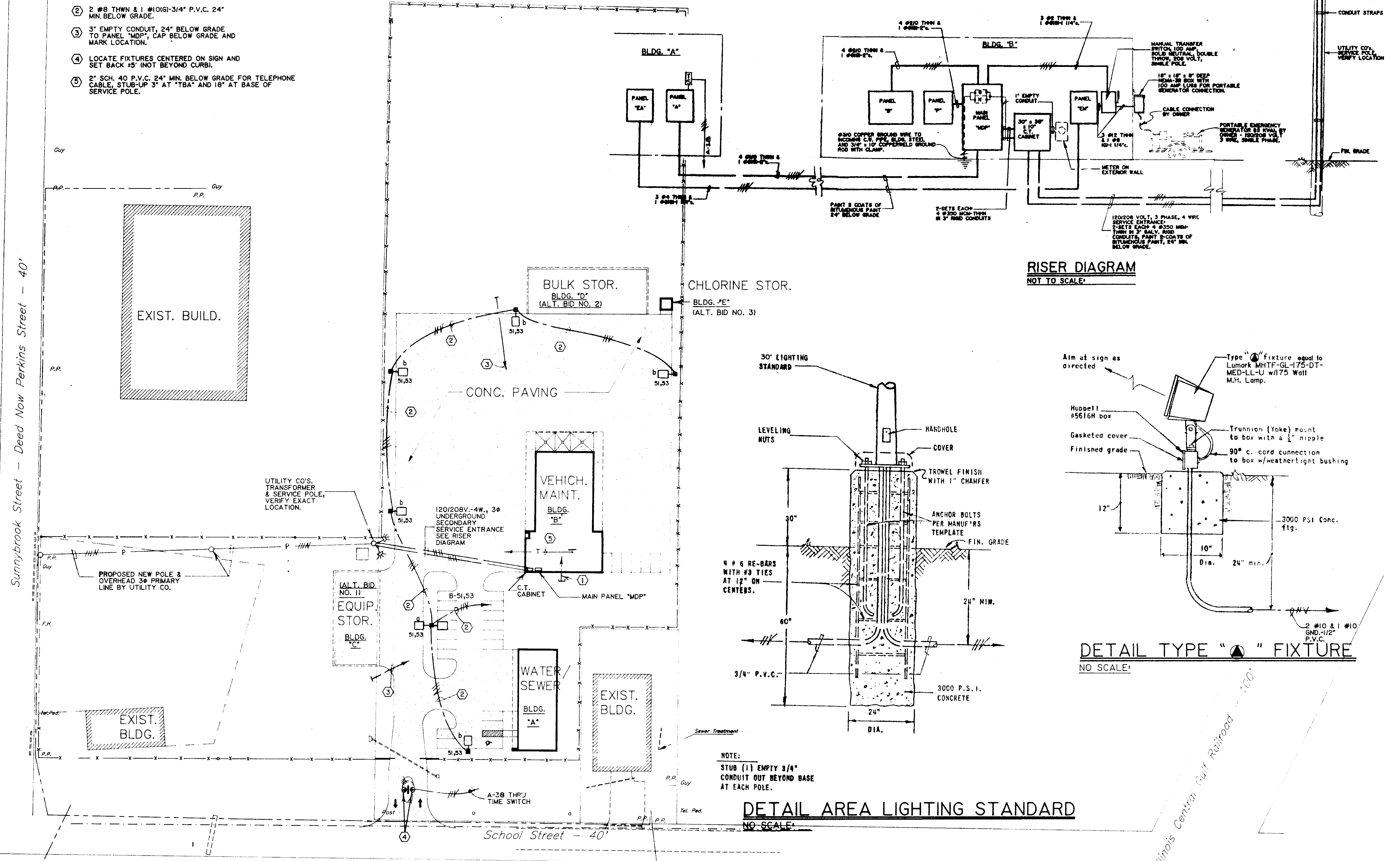

RISER DIAGRAM
NOT TO SCALE

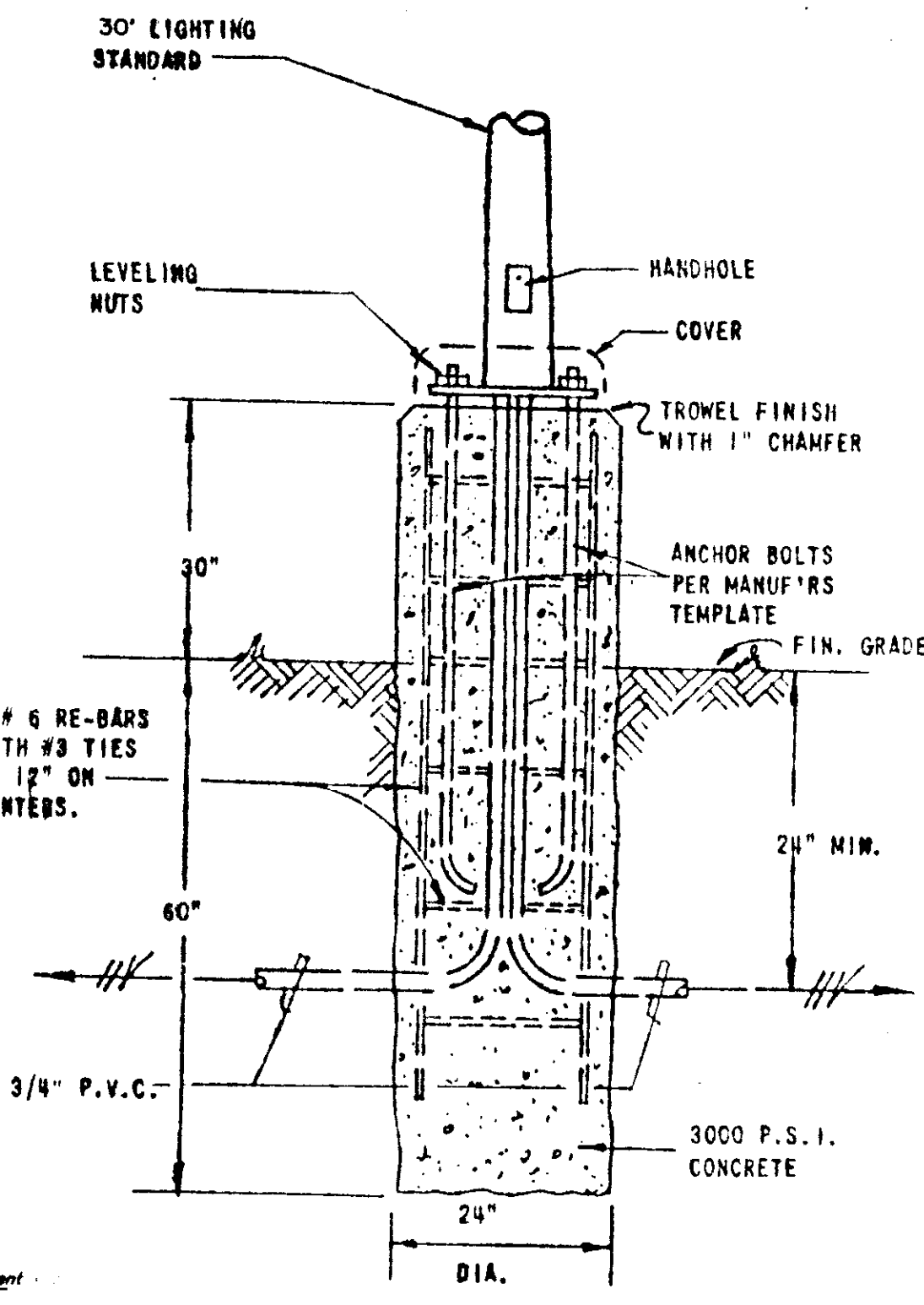

DETAIL AREA LIGHTING STANDARD
NO SCALE

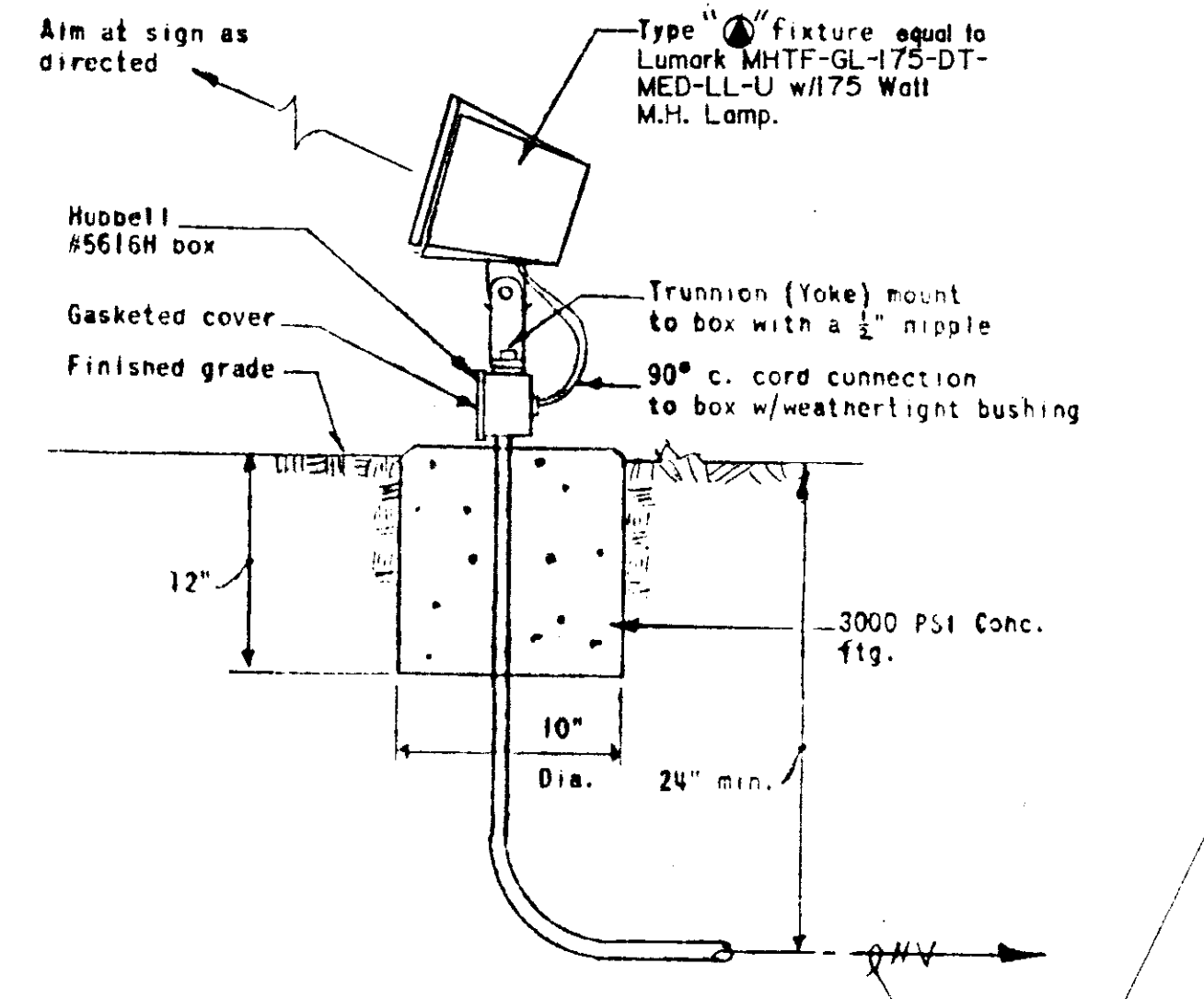

DETAIL TYPE "A" FIXTURE
NO SCALE

NORTH
ELECTRICAL
SITE PLAN
SCALE: 1" = 50'-0"
1
-E1

Revisions	1	2	3	4

These drawings are the property of the architect and are not to be used on other projects or extensions without the agreement in writing with the architect.

Project Architect
BAGLEY
Commission Number
92-103A
Date
4-15-93
Drawn by
S.W. LANE
Checked by
WEDGEWORTH

Project
**CITY OF RIDGELAND
PUBLIC WORKS DEPARTMENT
MAINTENANCE COMPLEX**
RIDGELAND, MISSISSIPPI

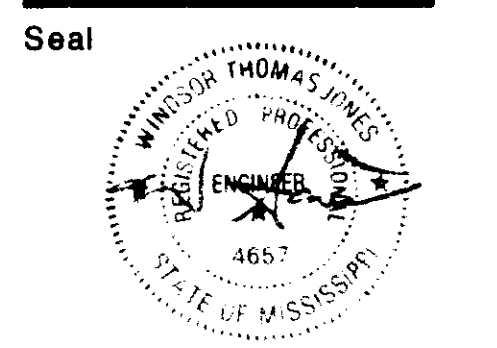

NOTES:

- ① UP TO TYPE "D" FIXTURE ON MEZZ.
- ② UP TO TYPE "K" FIXTURE ON MEZZ.
- ③ UP TO TYPE "M" FIXTURE.
- ④ UP TO TYPE "C" FIXTURE.
- ⑤ DOWN TO "S".
- ⑥ DOWN TO "S".
- ⑦ UP TO EF-1.
- ⑧ UP TO EF-2.
- ⑨ DOWN TO "I".
- ⑩ UP TO EF-3.
- ⑪ DOWN TO RECEPTACLE.
- ⑫ UP TO ELECT. OPERATED O.H. DOOR.
- ⑬ DOWN TO ELECT. OPERATED O.H. DOOR CONTROLLER.
- ⑭ CONNECT TO ELECTRONIC IGNITION ON WATER HEATER.
- ⑮ 3/4" x 4" x 4" PLYWOOD BACKBOARD FOR TELEPHONE EQUIPMENT.
- ⑯ 1 1/2" SCH. 40 PVC CONDUIT DOWN TO 24" BELOW GRADE, TO BLDG. "B" AND STUB-UP 3' AT TELE. BACKBOARD "TBA".
- ⑰ 2" CONDUIT SLEEVE THRU SECOND FLOOR INTO AREA ABOVE ACCESSIBLE 1ST. FLOOR CEILING, FOR TELE. CABLES.

LEGEND

SYMBOL	DESCRIPTION
	CONDUIT RUN CONCEALED IN WALL OR ABOVE CEILING, NUMBER WIRES.
	CONDUIT RUN CONCEALED IN OR UNDER FLOOR, NUMBER WIRES.
	CONDUIT RUN EXPOSED ON CEILING ONLY, NUMBER WIRES.
	INDICATED GREEN GROUNDING CONDUCTOR, SIZE PER BRANCH CIRCUIT UNLESS OTHERWISE NOTED.
	BRANCH CIRCUIT EXPOSED IN FLEXIBLE LIQUID TIGHT CONDUIT, NUMBER OF WIRES.
	BRANCH CIRCUIT CONDUIT WITH SEAL-OFF FITTING.
	CONDUIT HOME RUN, PANEL AND CIRCUIT DESIGNATION, NUMBER OF WIRES.
	LOW VOLTAGE WIRING, CONCEALED IN CONDUIT, NUMBER OF WIRES.
	RECESSED FLUORESCENT FIXTURE, FIXTURE TYPE, CIRCUIT NUMBER.
	CEILING OUTLET WITH FLUORESCENT FIXTURE, FIXTURE TYPE, CIRCUIT NUMBER.
	CEILING OUTLET WITH INCANDESCENT OR H.I.D. FIXTURE, FIXTURE TYPE, CIRCUIT NUMBER.
	WALL BRACKET OUTLET WITH INCANDESCENT OR H.I.D. FIXTURE, FIXTURE TYPE, CIRCUIT NUMBER.
	FLUORESCENT STRIP WITH FIXTURE TYPE, CIRCUIT NUMBER.
	FLUORESCENT FIXTURE, FIXTURE TYPE, ON EMERGENCY CIRCUIT.
	JUNCTION BOX ABOVE CEILING WITH BLANK COVER AND WIRING IN FLEXIBLE CONDUIT CONNECTION TO LIGHT FIXTURE.
	WALL TELEPHONE OUTLET AND PLATE WITH 3/4" CONDUIT UP IN WALL AND TURN OUT ABOVE ACCESSIBLE CEILING, 18" A.F.F. OR AS NOTED.
	FLUSH SWITCH BOX WITH COVER PLATE (WITH BUSHED HOLE) 18" A.F.F. WITH 3/4" CONDUIT STUB-UP TO ABOVE CEILING, FOR COMPUTER TERMINAL.
	WALL SWITCH, SINGLE POLE, FLUSH TUMBLER, 48" A.F.F.
	WALL SWITCH, THREE WAY, FLUSH TUMBLER, 48" A.F.F.
	WALL SWITCH, WITH PILOT LIGHT, EQUAL TO P AND S 15 ACI WITH RED JEWEL, 48" A.F.F. #427-3850.
	SWITCH, SAFETY, 30 AMP, 2 POLE, UNFUSED OR AS NOTED.
	FAN CONTROLLER, FURNISHED BY MECH. CONTRACTOR, INSTALLED BY ELECT. CONTRACTOR.
	CONNECTION TO CONTROLLER FURNISHED WITH EQUIPMENT.
	PHOTO CELL EQUAL TO PARAGON PJ201-00 CONDUIT MOUNT THRU WALL NEAR ROOF.
	GROUNDABLE DUPLEX CONVENIENCE OUTLET, 20 AMP, 3 WIRE, CIRCUIT NUMBER, 18" A.F.F. OR AS NOTED.
	GROUNDABLE DUPLEX CONVENIENCE OUTLET, 15 AMP, 3 WIRE, WEATHERPROOF, CIRCUIT NUMBER, 18" A.F.F. WITH GROUND FAULT CIRCUIT INTERRUPTER.
	GROUNDABLE DUPLEX CONVENIENCE OUTLET, 15 AMP, 3 WIRE, WITH GROUND FAULT CIRCUIT INTERRUPTER, CIRCUIT NUMBER, MOUNT ABOVE COUNTER TOP OR BACK SPLASH.
	MULTI-OUTLET ASSEMBLY WITH DUPLEX GROUNDABLE CONVENIENCE OUTLETS 24" ON CENTERS, EQUAL TO WIREMOLD, PLUGMOLD 3000 SERIES, PAINT TO MATCH WALL, ABOVE COUNTER TOP.
	RECEPTACLE, 20 AMP, 3 WIRE, 250 VOLT GROUNDABLE AND CAP, 48" A.F.F. OR AS NOTED.
	RECEPTACLE, 50 AMP, 3 WIRE, GROUNDABLE AND CAP, 48" A.F.F.
	CONNECTION TO ELECTRIC MOTOR, HP. MOTOR BY MECHANICAL CONTRACTOR.
	CONNECTION TO CEILING HEATER, HEATER BY HEATING CONTRACTOR. PROVIDE DISCONNECT SWITCH.
	CONNECTION TO EXHAUST FAN, FAN BY MECH. CONTRACTOR.
	CONNECTION TO OVERHEAD DOOR MOTOR, PROVIDE JUNCTION BOX AND DISCONNECT SWITCH WITH FLEXIBLE CONNECTION TO MOTOR.
	GROUNDABLE DUPLEX CONVENIENCE OUTLET, 20 AMP, 3 WIRE, CIRCUIT NUMBER, 48" A.F.F.
	OVERHEAD DOOR CONTROLLER, FURN. WITH DOOR, INSTALLED BY ELECT. CONTRACTOR.
	JUNCTION BOX, 4" SQ. OR AS REQUIRED, AT CEILING.
	LETTER BY ANY RECEPTACLE INDICATES CIRCUIT ON STAND-BY GENERATOR, RECEPTACLE TO BE RED IN COLOR WITH 1/4" HIGH LETTERS INDENTED IN PLATE TO READ "EMERGENCY".
	CONNECTION TO ELECTRIC RADIANT CEILING PANEL.
	CONNECTION TO MOTORIZED LOUVER.
	CONNECTION TO GAS INFRA-RED HEATER.
	LOW VOLTAGE TRANSFORMER, FURN. WITH ELECTRIC DOOR LOCK, INSTALLED BY ELECT. CONTRACTOR.
	CONNECTION TO ELECTRIC DOOR LOCK FURN. WITH HARDWARE, 24 VOLTS.
	PUSH BUTTON (24 VOLTS) FURN. WITH ELECTRIC DOOR LOCK, INSTALLED BY ELECT. CONTRACTOR.
	TWO GROUNDABLE DUPLEX CONVENIENCE OUTLETS, ONE AT 18" AND ONE ABOVE COUNTER TOP, BOTH ON SAME CIRCUIT.
	OUTLET BOX WITH BLANK COVER AND 3/4" CONDUIT STUB OUT ABOVE ACCESSIBLE CEILING, FOR RADIO.
	PENDANT TWIST-LOCK 30 AMP, 4 WIRE, 3 PHASE, GROUNDABLE WITH STRAIN RELIEF, ±78" A.F.F.
	PENDANT TWIST-LOCK 20 AMP, 3 WIRE, GROUNDABLE, 125 VOLT WITH STRAIN RELIEF, ±72" A.F.F.
	TIME SWITCH, SINGLE POLE, SINGLE THROW, W/ASTRONOMIC DIAL & CARRY OVER.

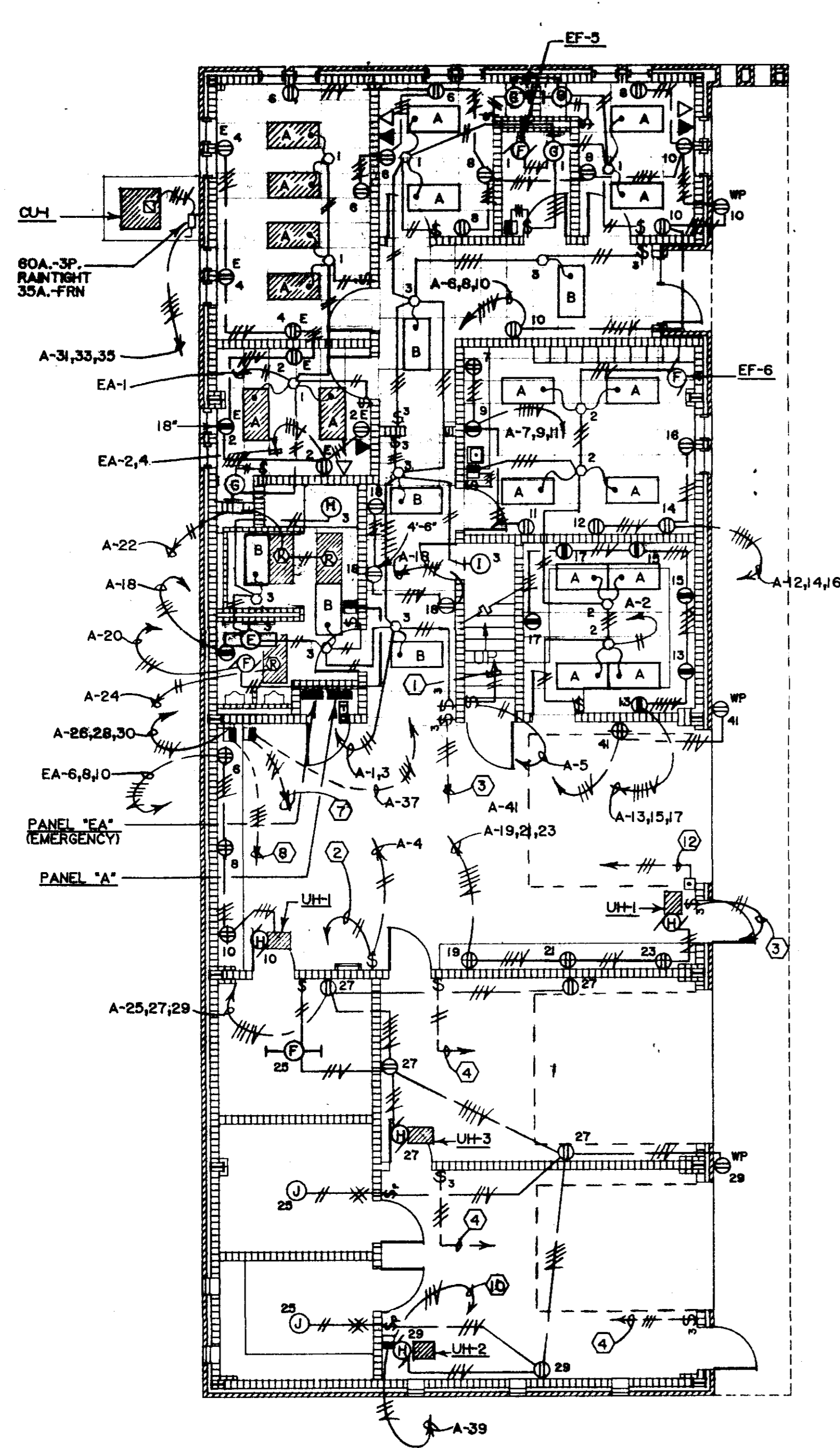

BUILDING "A"
FIRST FLOOR PLAN
SCALE: 1/8" = 1'-0"

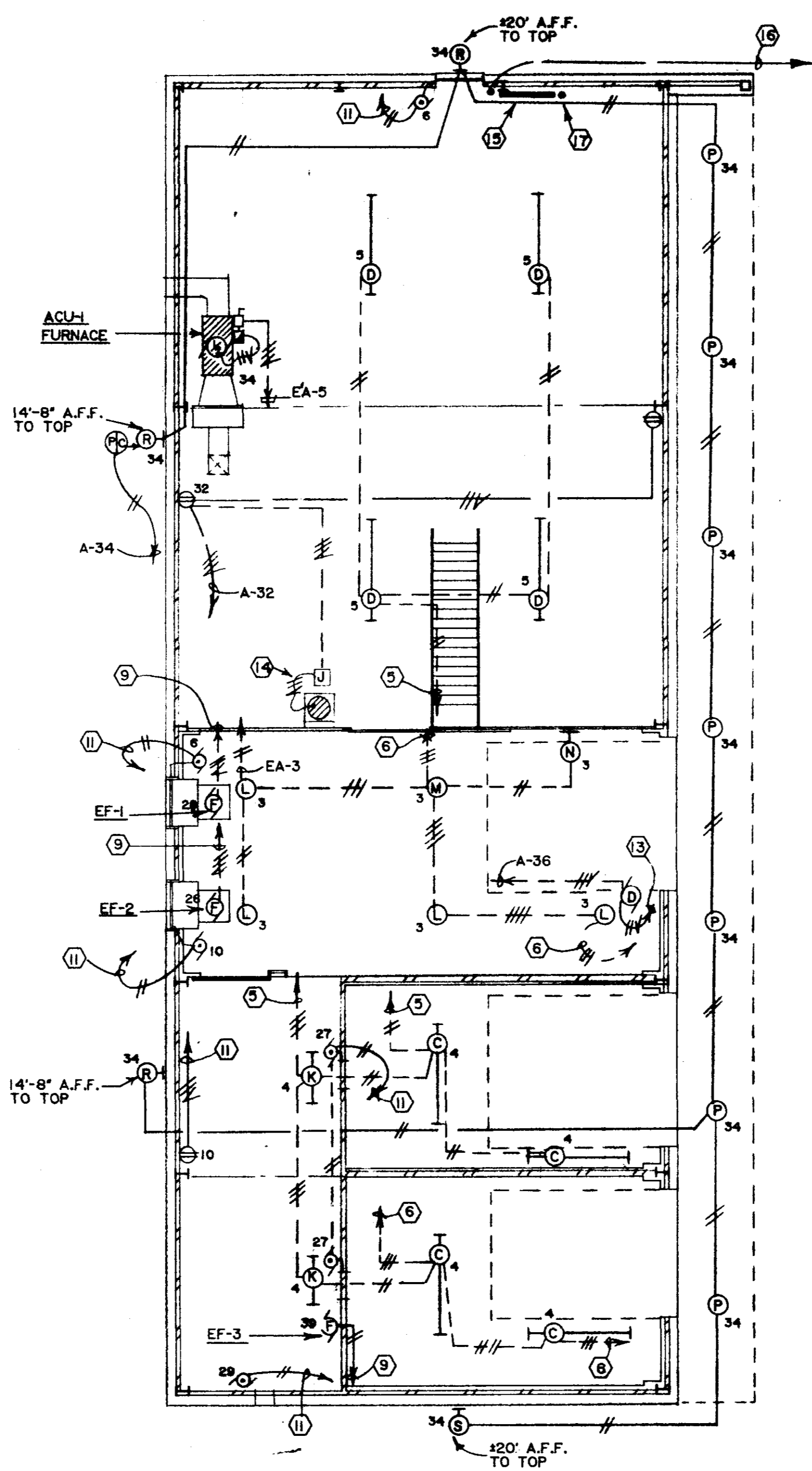

BUILDING "A"
SECOND FLOOR PLAN
SCALE: 1/8" = 1'-0"



J & H L T D 7 4 5
NORTH STATE ST
JACKSON MS
3 9 2 0 2 3 0 7 0
(6 0 1) 9 4 8 4 6 0 1

Revisions
1
2
3
4
These drawings are the property of the architect and are not to be used or copied by any other person without the written consent of the architect.

Project Architect
BAGLEY
Commission Number
92-103A
Date
4-15-93
Drawn by S.W.L.
Checked by D.E.W.

CITY OF RIDGELAND
PUBLIC WORKS DEPARTMENT
MAINTENANCE COMPLEX
RIDGELAND, MISSISSIPPI

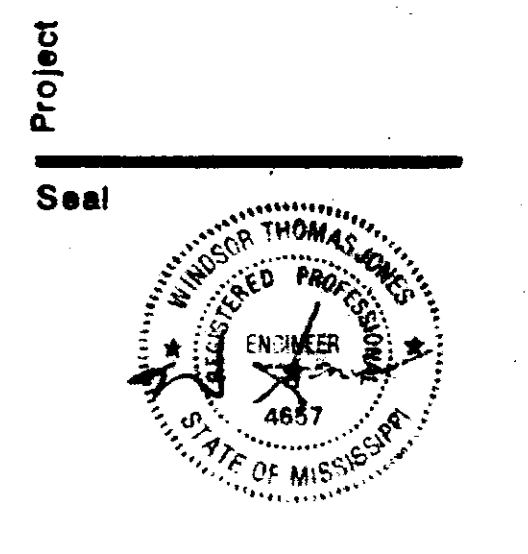

Sheet Number 43 of 46

E-2



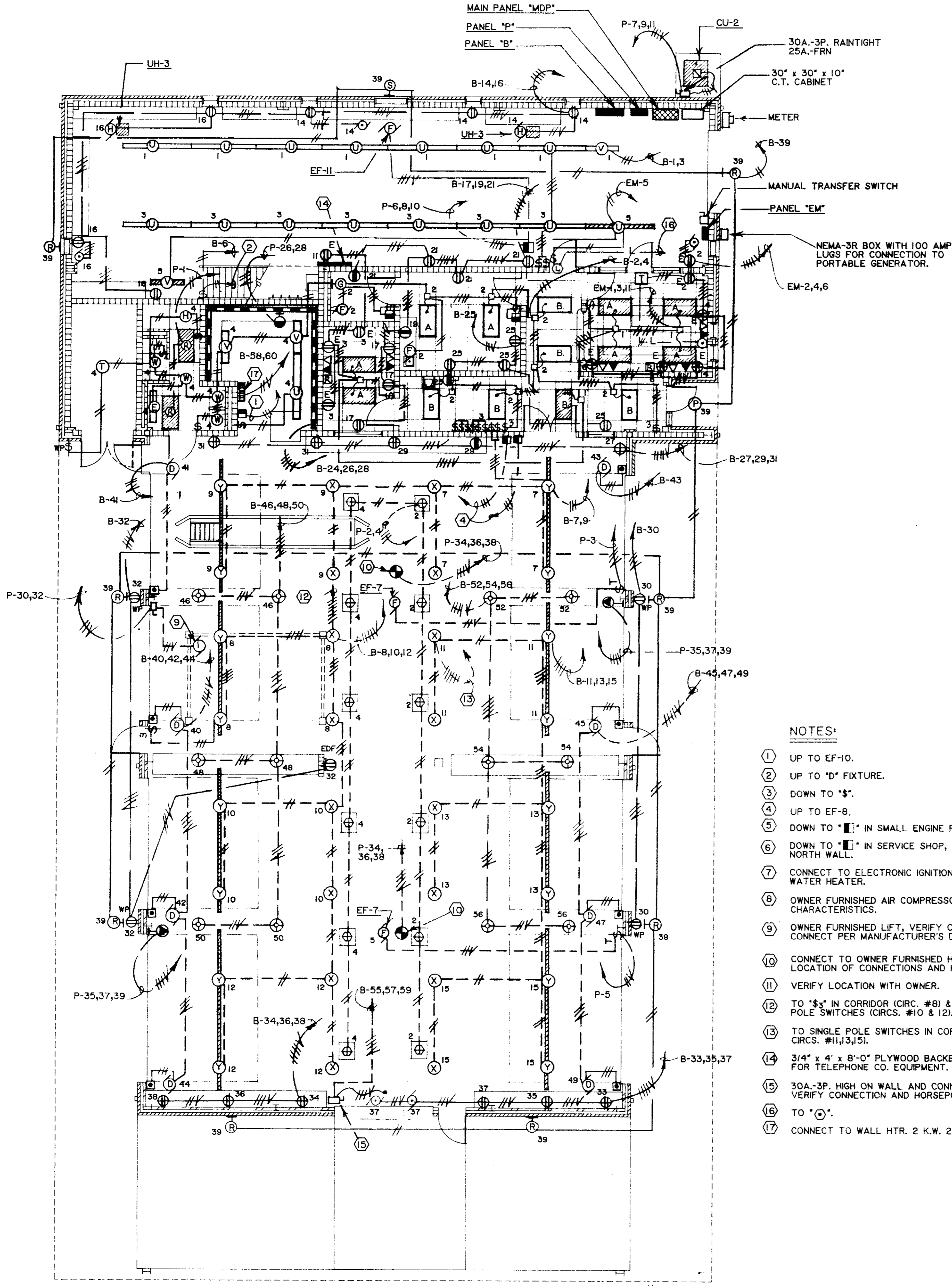

BUILDING "B" — FIRST FLOOR PLAN
SCALE: 1/8" = 1'-0"

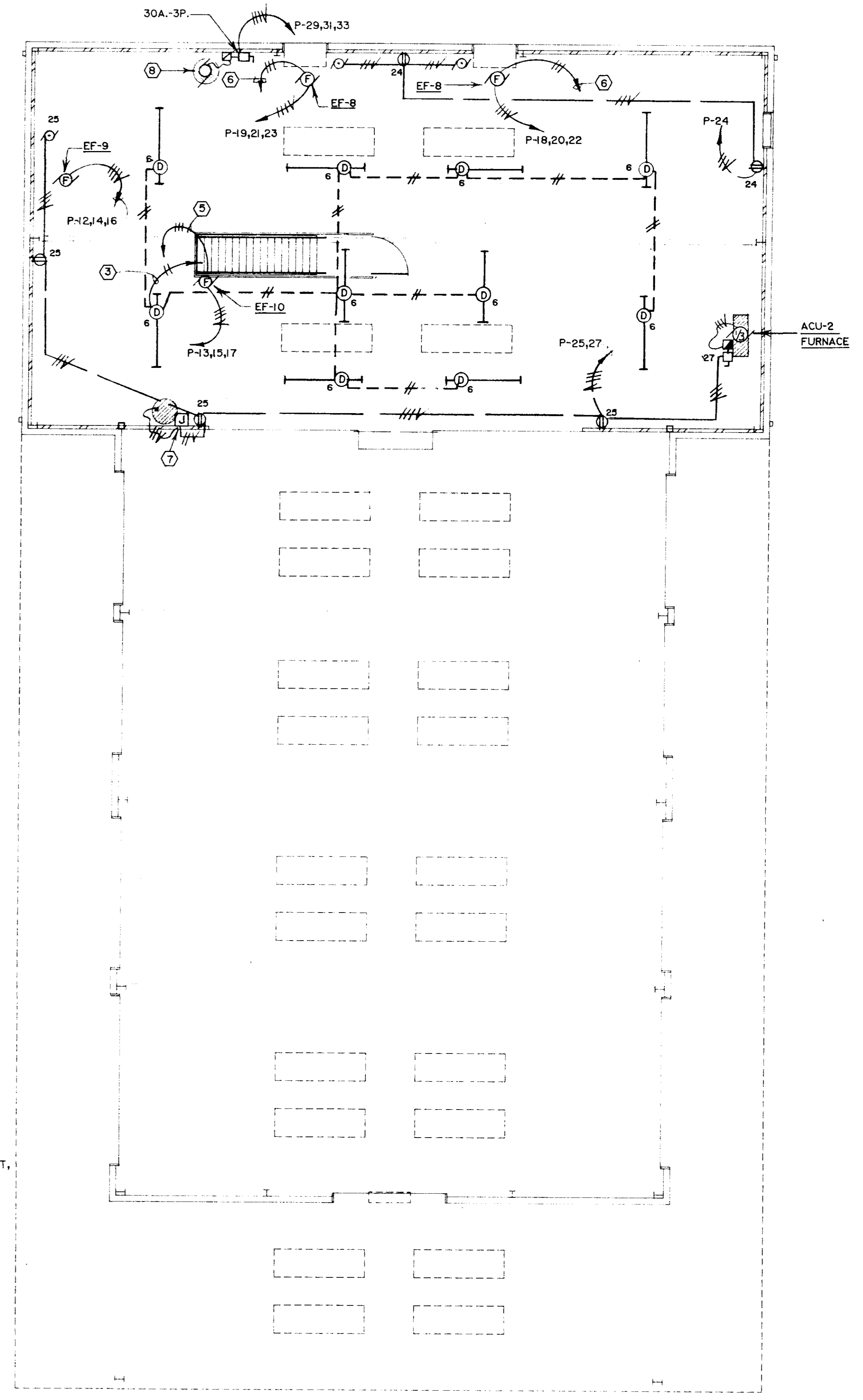
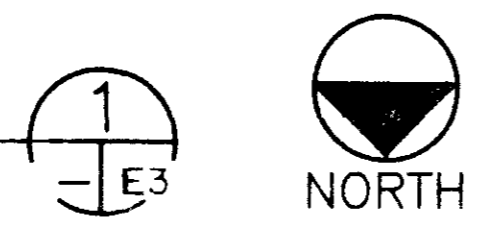

BUILDING "B" — SECOND FLOOR PLAN
SCALE: 1/8" = 1'-0"

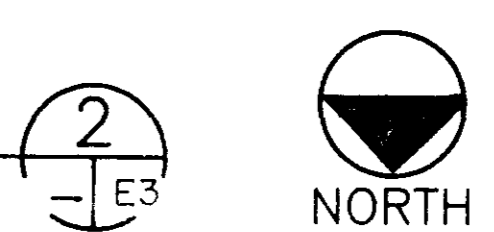

- NOTES:
- ① UP TO EF-10.
 - ② UP TO "D" FIXTURE.
 - ③ DOWN TO "S".
 - ④ UP TO EF-8.
 - ⑤ DOWN TO "E" IN SMALL ENGINE REPAIR.
 - ⑥ DOWN TO "E" IN SERVICE SHOP, ON NORTH WALL.
 - ⑦ CONNECT TO ELECTRONIC IGNITION ON WATER HEATER.
 - ⑧ OWNER FURNISHED AIR COMPRESSOR, VERIFY CHARACTERISTICS.
 - ⑨ OWNER FURNISHED LIFT, VERIFY CHARACTERISTICS AND CONNECT PER MANUFACTURER'S DETAILS.
 - ⑩ CONNECT TO OWNER FURNISHED HOIST. VERIFY LOCATION OF CONNECTIONS AND HORSEPOWER.
 - ⑪ VERIFY LOCATION WITH OWNER.
 - ⑫ TO "S3" IN CORRIDOR (CIRC. #8) & 2-SINGLE POLE SWITCHES (CIRCS. #10 & 12).
 - ⑬ TO SINGLE POLE SWITCHES IN CORRIDOR (1 PER CIRCS. #11,13,15).
 - ⑭ 3/4" x 4" x 8'-0" PLYWOOD BACKBOARD "TBA" FOR TELEPHONE CO. EQUIPMENT.
 - ⑮ 30A-3P. HIGH ON WALL AND CONNECT TO OVERHEAD HOIST. VERIFY CONNECTION AND HORSEPOWER.
 - ⑯ TO "O".
 - ⑰ CONNECT TO WALL HTR. 2 K.W. 208V.-1Ø.

Revisions
1
2
3
4
These drawings are the property of the architect and are not to be used on other projects or extensions except by agreement in writing with the architect.

Project Architect
BAGLEY
Commission Number
92-103A
Date
4-15-93
Drawn by
S.W. LANE
Checked by
WEDGEWORTH

Project
**CITY OF RIDGELAND
PUBLIC WORKS DEPARTMENT
MAINTENANCE COMPLEX**
RIDGELAND, MISSISSIPPI

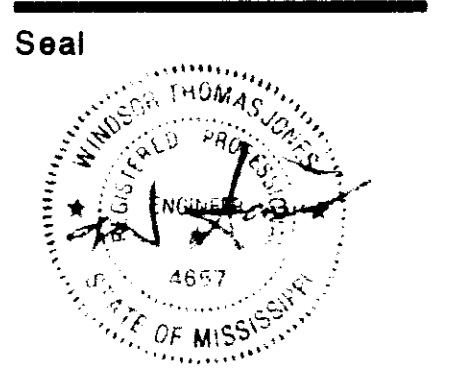

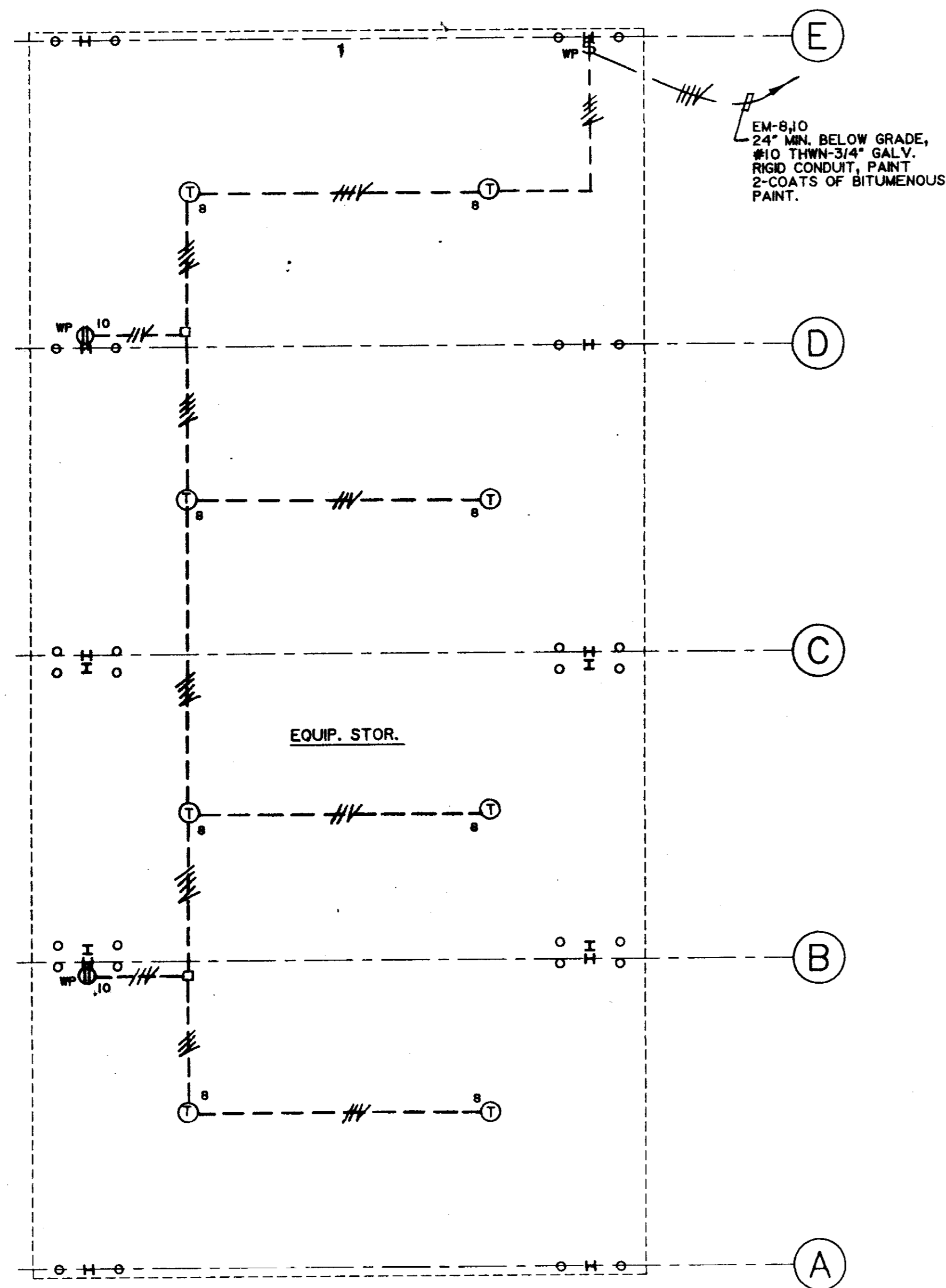

ALTERNATE #1
BUILDING "C" - FLOOR PLAN (1)
SCALE: 1/8" = 1'-0" NORTH

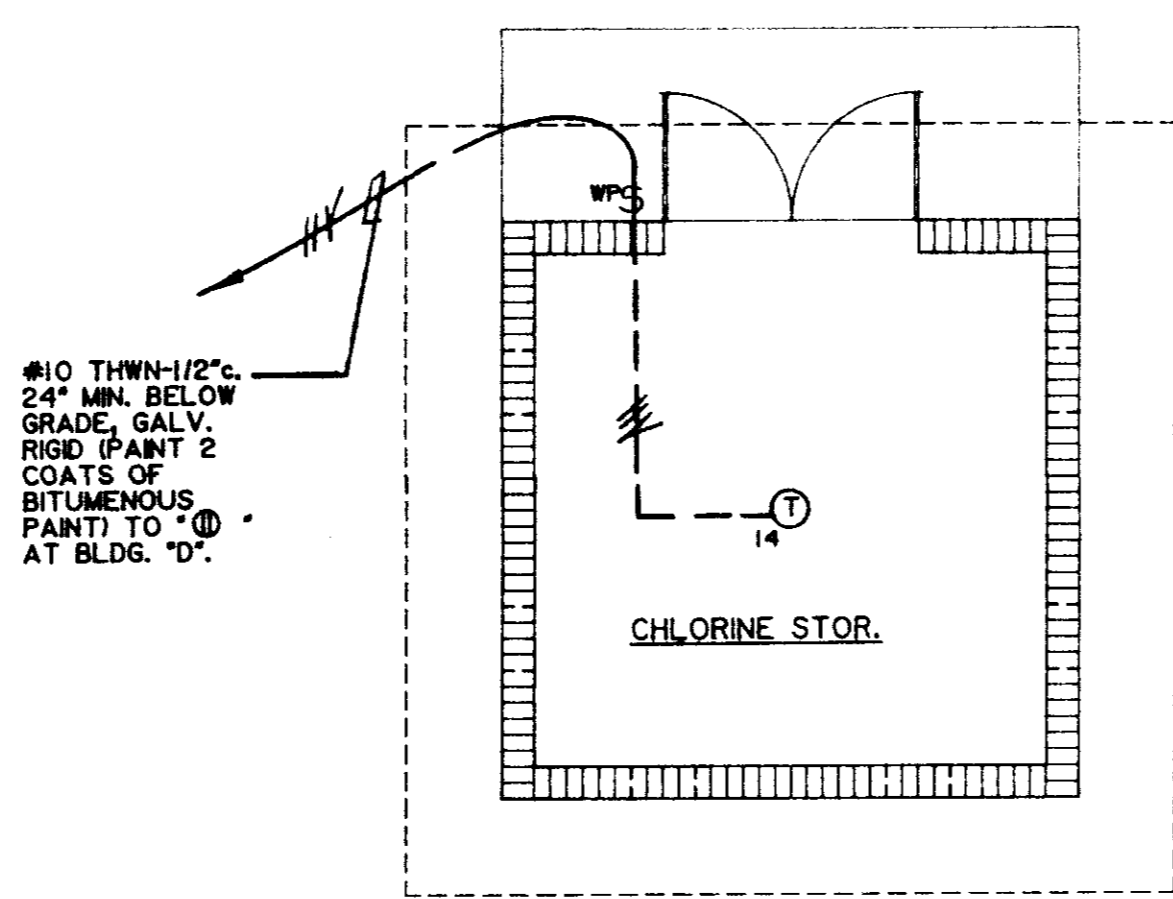

#10 THWN-1/2"
24" MIN. BELOW
GRADE, GALV.
RIGID (PAINT 2
COATS OF
BITUMENOUS
PAINT) TO "D"
AT BLDG. "D".

ALTERNATE #3
BUILDING "E" - FLOOR PLAN (3)
SCALE: 1/4" = 1'-0" NORTH

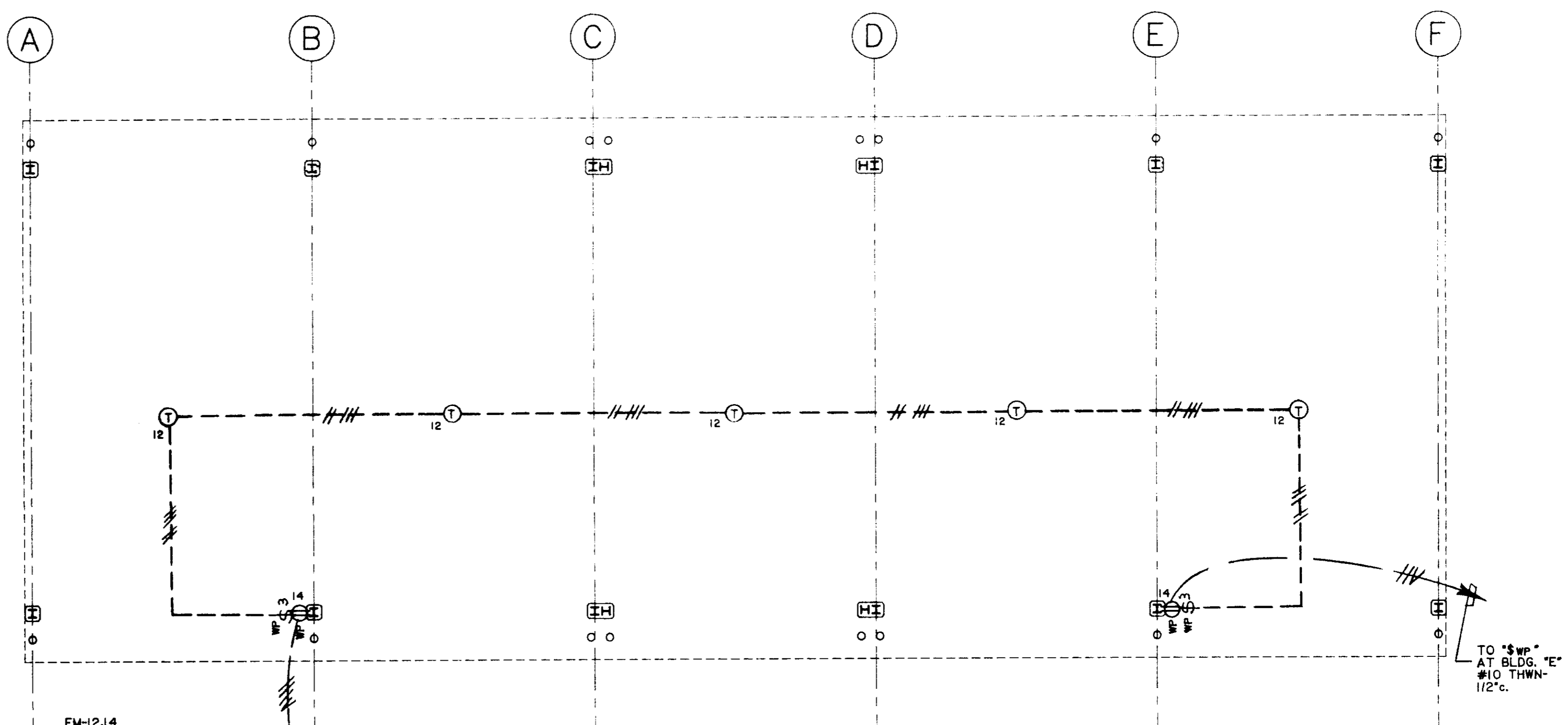

ALTERNATE #2
BUILDING "D" - DRY BULK STORAGE (2)
SCALE: 1/8" = 1'-0" NORTH

Revisions	1	2	3	4

These drawings are the property of the architect and are not to be used on other projects or extensions except by agreement in writing with the architect.

Project Architect
BAGLEY
Commission Number
92-103A
Date
4-15-93
Drawn by
S.W. LANE
Checked by
WEDGEWORTH

Project
CITY OF RIDGELAND
PUBLIC WORKS DEPARTMENT
MAINTENANCE COMPLEX
RIDGELAND, MISSISSIPPI

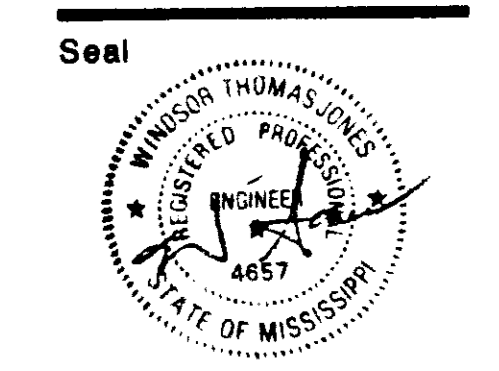

PANEL "A" (BLDG. "A")
150 AMPERE TYPE "QJ2" MAIN BREAKER
120/208 VOLTS THREE PHASE 4 WIRE
BRANCH CIRCUITS:

I.T.E. TYPE "SI" OR EQUAL
SURFACE MOUNTED
FEEDER: 1 #1/0 PER PHASE 1 #1/0 NEUTRAL ENTERING BOTTOM 1 #6 GROUND

NO	AMP	POLE	TYPE	WIRE	DESCRIPTION	NO	AMP	POLE	TYPE	WIRE	DESCRIPTION
1	20	1	BL	#12	LIGHTS	2	20	1	BL	#12	LIGHTS
3					LIGHTS	4					LIGHTS
5					LIGHTS-MEZZ	6					RECEPTACLES
7					RECEPTACLES	8					
9						10					
11						12					
13						14					
15						16					
17						18					
19						20					EXH. FAN EF-4
21					LIGHTS	22					RADIANT CEIL. PANEL
23					RECEPTACLES	24					RADIANT CEIL. PANEL
25					RECEPTACLES	26					
27						28					EXH. FAN EF-2
29						30					
31						32	20	1			RECPIS-MEZZ
33	40	3		3#10 1#12	CU-1	34					EXTERIOR BLDG. LGTS.
35						36					ELECT. OPR. O.H. DOOR
37	20	1		#12	EXH. FAN EF-1	38					EXH. FAN EF-3
39					RECEPTACLES	40					RECEPTACLES
41						42					

PANEL "B" (BLDG. "B") (DOUBLE SECT.)
250 AMPERE MAIN LUGS ONLY
120/208 VOLTS THREE PHASE 4 WIRE
BRANCH CIRCUITS:

I.T.E. TYPE "SI" OR EQUAL
SURFACE MOUNTED
FEEDER: 1 #2/0 PER PHASE 1 #2/0 NEUTRAL ENTERING TOP 1 #6 GROUND

NO	AMP	POLE	TYPE	WIRE	DESCRIPTION	NO	AMP	POLE	TYPE	WIRE	DESCRIPTION
1	20	1	BL	#12	LIGHTS	2	20	1	BL	#12	LIGHTS
3					LIGHTS	4					LIGHTS
5					SPARE	6					MEZZ
7					LIGHTS	8					
9						10					
11						12					
13						14					RECEPTACLES
15						16					RECEPTACLES
17						18					
19						20	30	2	2#8 1#10		AREA POLE LIGHTS
21						22	20	1			SPARE
23						24					PLUGMOLD
25						26					
27						28					
29						30					RECEPTACLES
31						32					
33						34					
35						36					
37						38					
39						40					EL OPR OH DOOR
41						42					EL OPR OH DOOR
43						44					EL OPR OH DOOR
45						46					PEND. TW LOCK REC
47						48					
49						50					
51						52					
53	30	2		2#8 1#10	AREA POLE LGTS.	54					
55						56					
57	30	3		#10	OVERHEAD HOIST	58					
59						60	15	2	#12		WALL HEATER
61	20	1		---	SPARE	62					
63	20	1		---	SPARE	64					SPACE
65	20	1		---	SPARE	66					
67	20	1		---	SPARE	68					

FIXTURE SCHEDULE:

DESIG	TYPE	MOUNTING	MANUFACTURER	CATALOG NUMBER	LAMP	REMARKS
A	FLOOR	RECESSED	METALUX	20440125-LE3	4-F34T12CW	120V
B	FLOOR	RECESSED	METALUX	26240125-LE3	2-F34T12CW	120V
C	FLOOR	SUSPEND	METALUX	811A40120-LE3	4-F34T12CW	WITH NYC/N-60" 15" A.F.F.
D	FLOOR	PURLIN	METALUX	8TSS40120HRS-LE3	4-F34T12CW	
E	FLOOR	WALL	METALUX	B0240120LE3	2-F34T12CW	16'-6" A.F.F.
F	FLOOR	CEILING	METALUX	SS240120LE3	2-F34T12CW	
G	FLOOR	WALL	METALUX	B0220120LE3	2-F20T12CW	16'-6" A.F.F.
H	INCAN	RECESSED	HALO	471-71-AL	1-60W-A19	SHOWER LIGHT
I	INCAN	WALL	LEVITON	9816C	1-75W-A19	ABOVE DOOR WITH PULL CORD
J	INCAN	SURFACE	RAB	EX124T	1-50W-A21	
K	FLOOR	PURLIN	METALUX	SS240120LE3	2-F34T12CW	
L	H.I.D.	SUSPEND	LUMARK	MHEPR22-250-120V	1-250W-M.H.	14'-6" A.F.F. w/ 3/4" & OUTLET BOX ALIGNER
M	H.I.D.	SUSPEND	LUMARK	MHEPR22-250-120V-Q250	1-250W-M.H.	14'-6" A.F.F. w/ 3/4" & OUTLET BOX ALIGNER
N	H.I.D.	WALL	LUMARK	M4L-175-120V	1-175W-M.H.	10'-6"
P	H.I.D.	RECESSED	HALO	M700170084630S	1-70W-HPS	
R	H.I.D.	WALL	LUMARK	HPWL-150-120V	1-150W-HPS	14'-8" TO TOP A.F.F.
S	H.I.D.	WALL	LUMARK	HPWL-250-120V	1-250W-HPS	20'-0" TO TOP A.F.F.
T	H.I.D.	SURFACE	GUTH	ST-70/1	1-70W-HPS	
U	FLOOR	CEILING	METALUX	8TCR4404LE3	4-F34T12CW	120V
V	FLOOR	CEILING	METALUX	CRP2404LE3	2-F34T12CW	120V
W	INCAN	RECESSED	HALO	H-71-409	1-60W-A19	
X	H.I.D.	SUSPEND	LUMARK	MHEPR22-250-120V PH	1-250W-M.H.	OUT. BOX ALIGNER COVER AND 3/4" TO 14'-6" A.F.F.
Y	H.I.D.	SUSPEND	LUMARK	MHEPR22-250-120V	1-250W-M.H.	SEE DETAIL FOR MOUNTING
Z	H.I.D.	SUSPEND	LUMARK	MHEPR22-250-120V-Q250	1-250W-M.H.	OUT. BOX ALIGNER COVER AND 3/4" TO 14'-6" A.F.F.
AA	H.I.D.	POLE	McGRAW-EDISON	12) CS7262-208-BZ CS40B2-PE	2-400W-HPS	POLE #SS55A30SFE2
AB	H.I.D.	POLE	McGRAW-EDISON	CS7262-208-BZ CS40B2-PE	1-400W-HPS	POLE #SS55A30SFE1

PANEL "EA" (BLDG. "A")
60 AMPERE TYPE QP MAIN BREAKER
120/208 VOLTS SINGLE PHASE 3 WIRE
BRANCH CIRCUITS:

I.T.E. TYPE EQ LOAD CENTER OR EQUAL
SURFACE MOUNTED
FEEDER: 1 #6 PER PHASE 1 #6 NEUTRAL ENTERING BOTTOM 1 #10 GROUND

NO	AMP	POLE	TYPE	WIRE	DESCRIPTION	NO	AMP	POLE	TYPE	WIRE	DESCRIPTION
1	20	1	OP	#12	LIGHTS-CONF OFF	2	20	1	OP	#12	RECPIS-OFFICE
3					LIGHTS-405 WK. RM	4					-CONF.
5					ACU-1 FURNACE	6					W/S WORK RM
7					SPACE	8					
9						10					
11						12					SPACE

PANEL "EM" (BLDG. "B")
100 AMPERE TYPE BQ MAIN BREAKER
120/208 VOLTS SINGLE PHASE 3 WIRE
BRANCH CIRCUITS:

I.T.E. TYPE "SI" OR EQUAL
SURFACE MOUNTED
FEEDER: 1 #2 PER PHASE 1 #2 NEUTRAL ENTERING TOP 1 #6 GROUND

NO	AMP	POLE	TYPE	WIRE	DESCRIPTION	NO	AMP	POLE	TYPE	WIRE	DESCRIPTION
1	20	1	BL	#12	LIGHTS-INVEN OFF	2	20	1	BL	#12	RECPIS-INVNT OFF
3					RECPIS-OFF	4					
5					LIGHTS	6					
7	60	2		3#6 1#10	PANEL "EA"	8					BLDG. "C" LIGHTS
9						10					BLDG. "C" RECPIS
11	20	1		#12	RECPIT TELE	12					BLDG. "D" LIGHTS
13				---	SPACE	14					BLDG. "D" RECPIS
15				---	SPACE	16					SPACE
17				---	SPACE	18					
19				---	SPACE	20					

PANEL "MD" (BLDG. "B")
600 AMPERE MAIN LUGS ONLY
120/208 VOLTS THREE PHASE 4 WIRE
BRANCH CIRCUITS:

I.T.E. TYPE "S3" OR EQUAL
SURFACE MOUNTED WITH DOOR
FEEDER: 2 #350 MOM PER PHASE 2 #350 MOM NEUTRAL ENTERING BOTTOM

NO	AMP	POLE	TYPE	WIRE	DESCRIPTION	NO	AMP	POLE	TYPE	WIRE	DESCRIPTION
1	150	3	QJ2	SEE RISER	PANEL "A"	2	175	3	QJ2	SEE RISER	PANEL "B"
3	175	3	QJ2	SEE RISER	PANEL "P"	4	100	2	BL	SEE RISER	PANEL "EM"
5	---	3	QJ2	---	SPACE	6	---	3	QJ2	---	SPACE

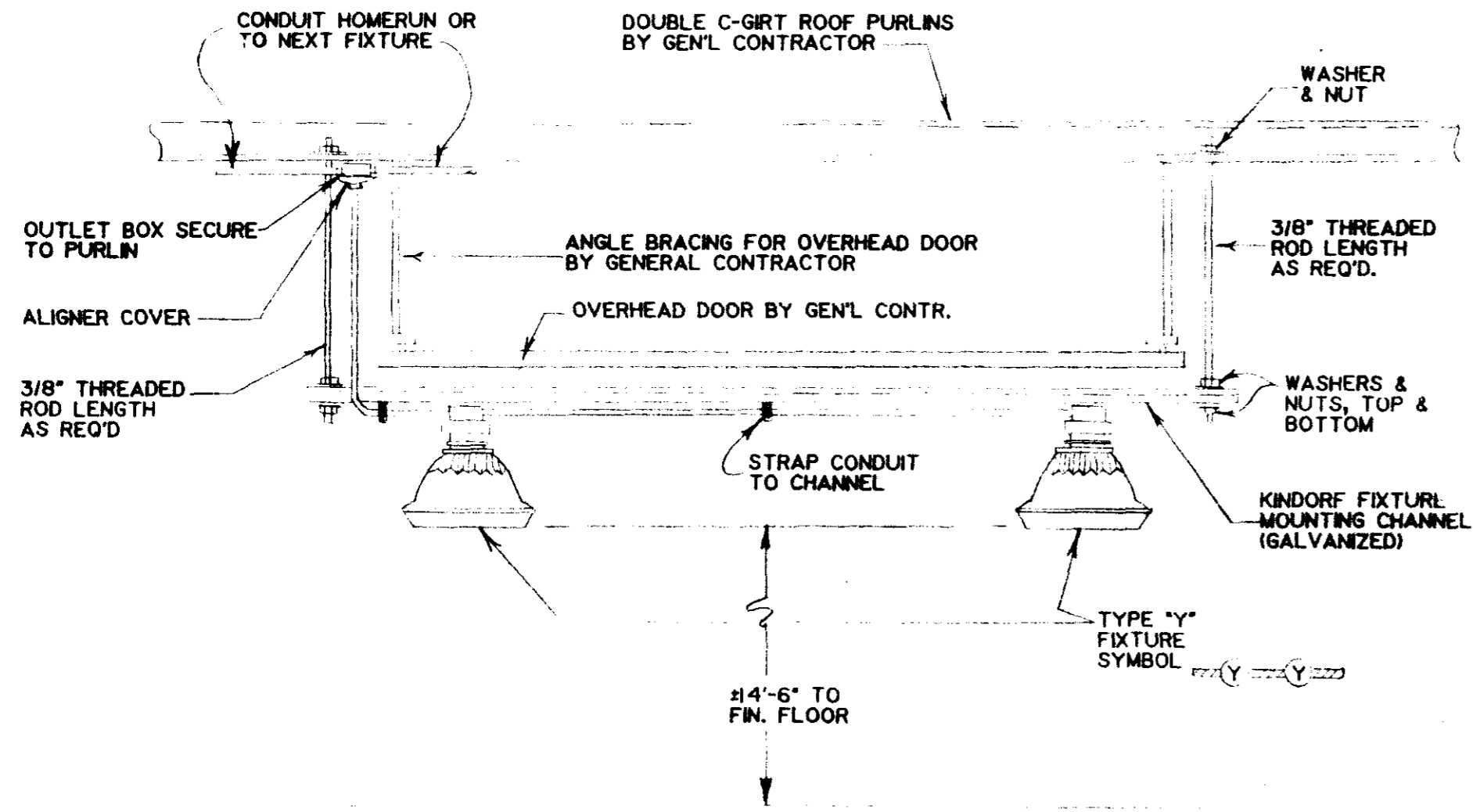

DETAIL MOUNTING TYPE "Y" FIXTURE
NOT TO SCALE!