

WATER WORKS
SEWERAGE AND SEWAGE TREATMENT IMPROVEMENTS
TOWN OF RIDGELAND, MISSISSIPPI

MAYOR

M. B. RIDGEWAY

BOARD OF ALDERMEN

ELMER HART

ROBERT JURGENS

HITE WOLCOTT

C. A. ADCOCK

EUGENE HAWKINS

CITY ATTORNEY

G. MILTON CASE

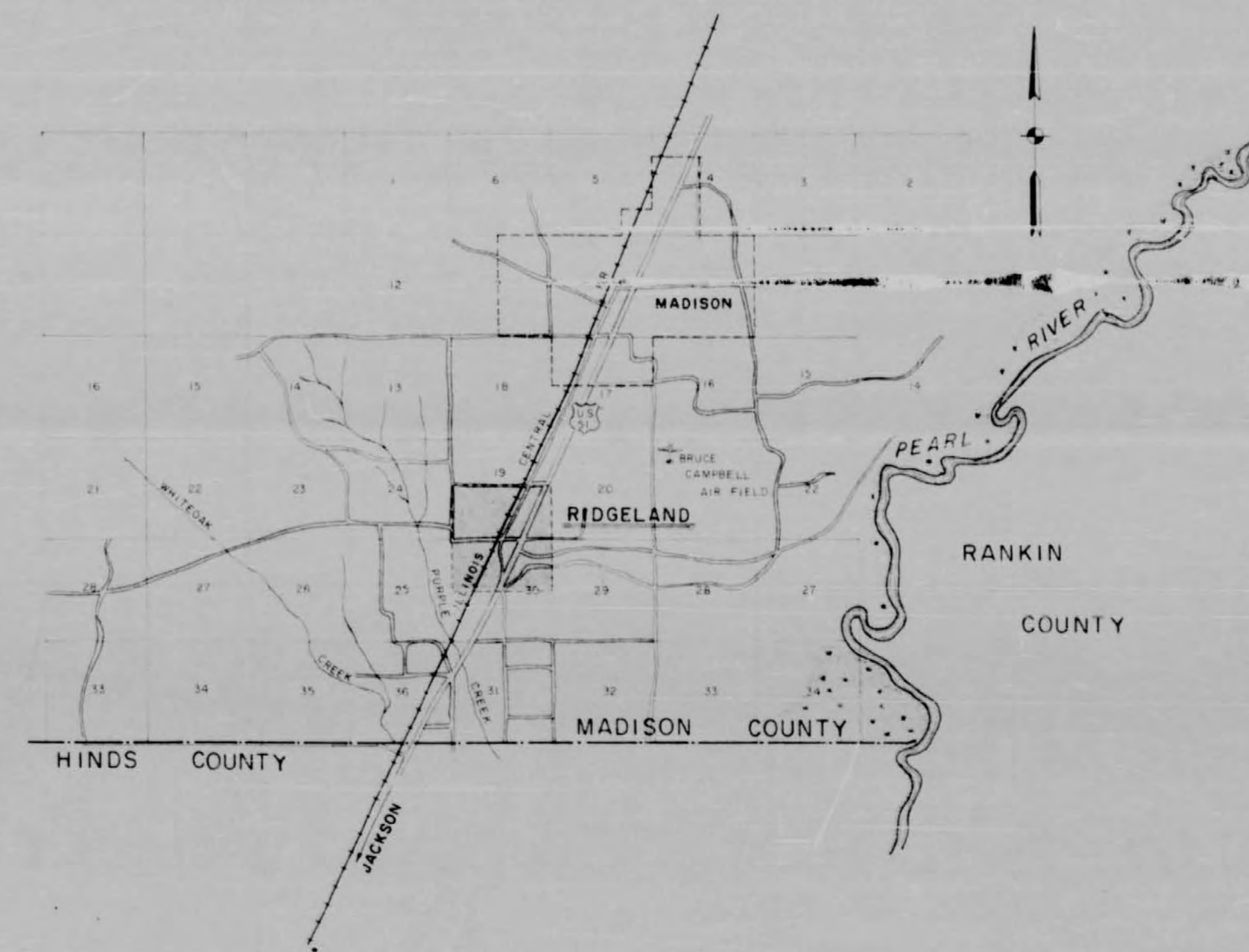

BARTH & ASSOCIATES, INC.
CONSULTING ENGINEERS
JACKSON, MISSISSIPPI

647
APPROVED 12/3/62
AS TO SANITARY DESIGN ONLY
DIRECTOR
Division of Sanitary Engineering
Mississippi State Board of Health, Jackson, Miss.

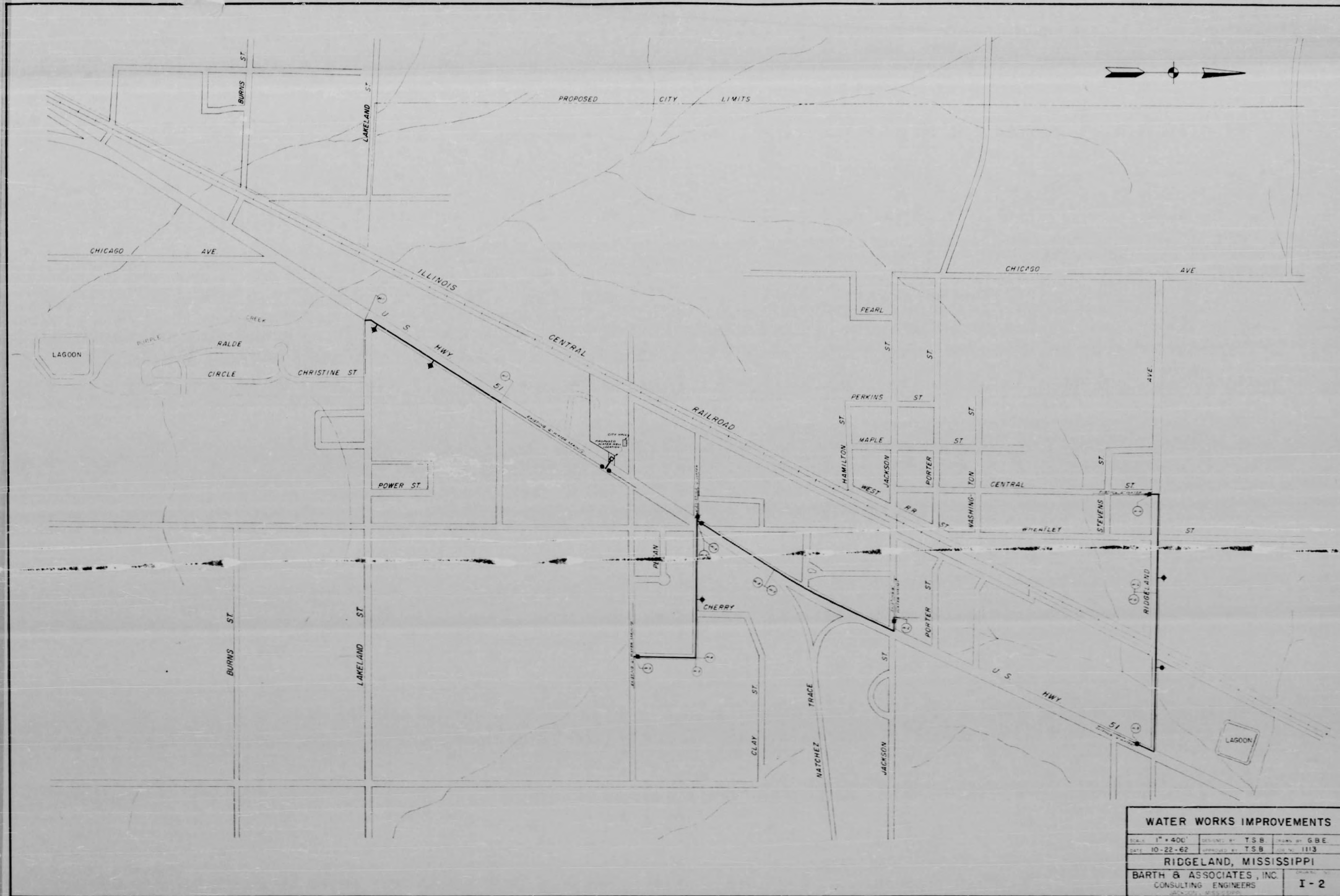

WATER WORKS IMPROVEMENTS
 SCALE: 1" = 400' DESIGNED BY: T.S.B. DRAWN BY: G.B.E.
 DATE: 10-22-62 APPROVED BY: T.S.B. SHEET NO.: 1113
RIDGELAND, MISSISSIPPI
BARTH & ASSOCIATES, INC.
 CONSULTING ENGINEERS
 I - 2

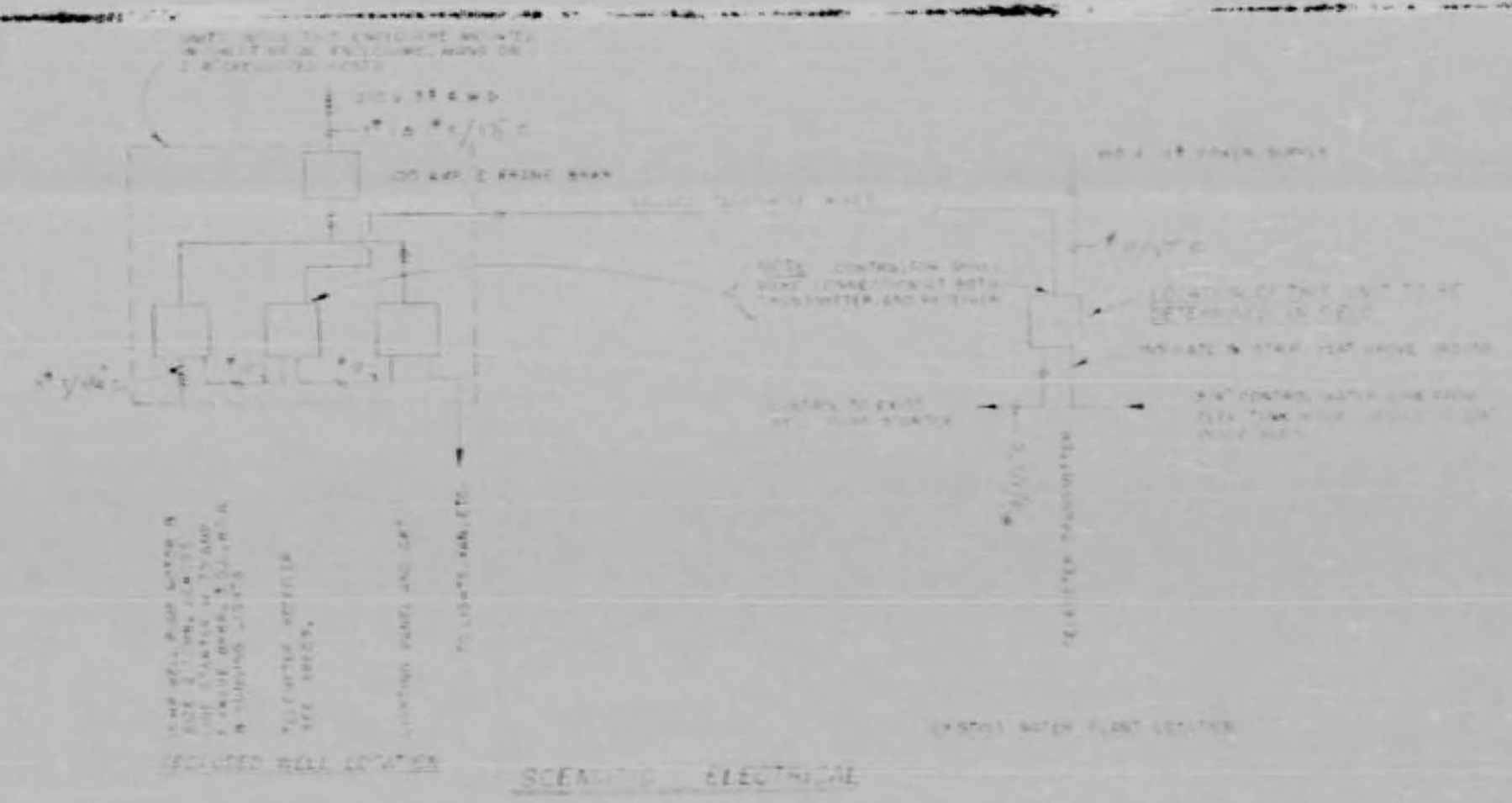
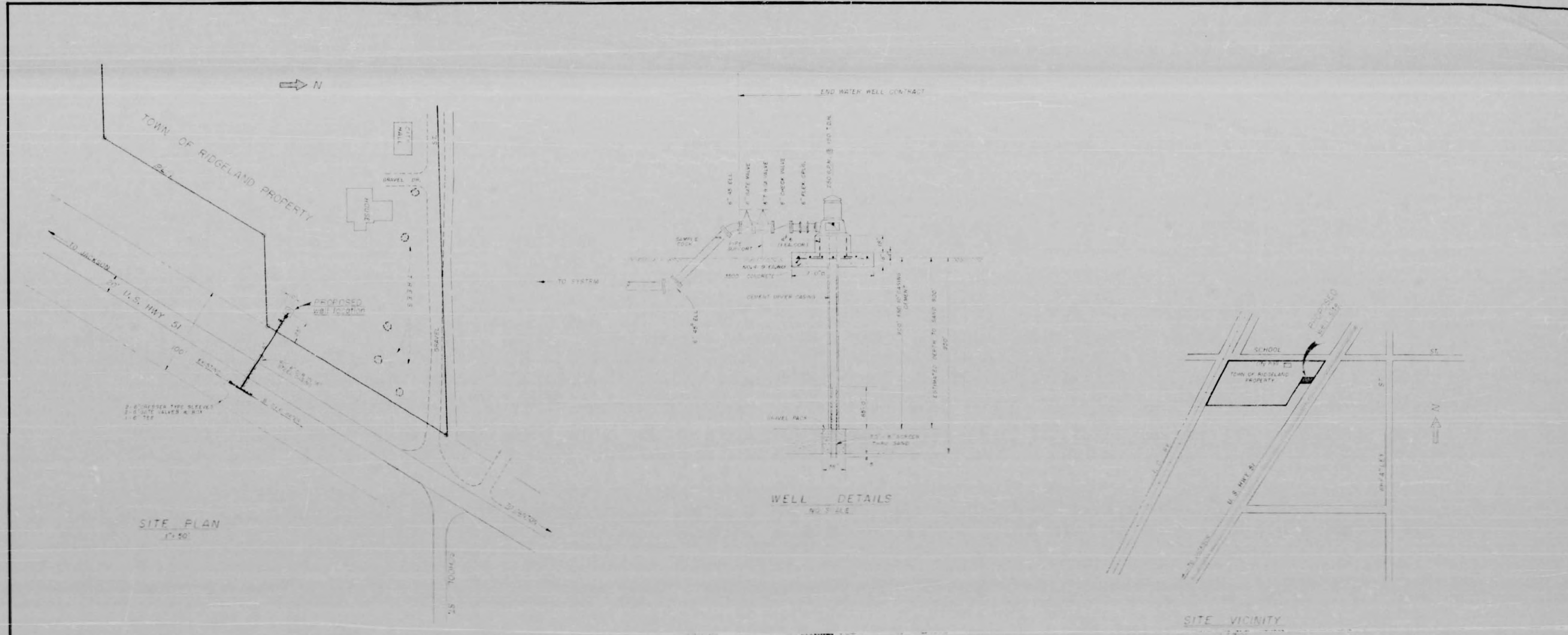

WELL & SITE DETAILS		
SCALE: AS SHOWN	DESIGNED BY: TSB	DRAWN BY: J.P.C.
DATE: 07/1/54	APPROVED BY: TSB	JOB NO.: 117
RIDGELAND, MISS.		
BARTH & ASSOCIATES, INC.		PROJECT NO.
CONSULTING ENGINEERS		WP-1
BIRMINGHAM, MISSISSIPPI		

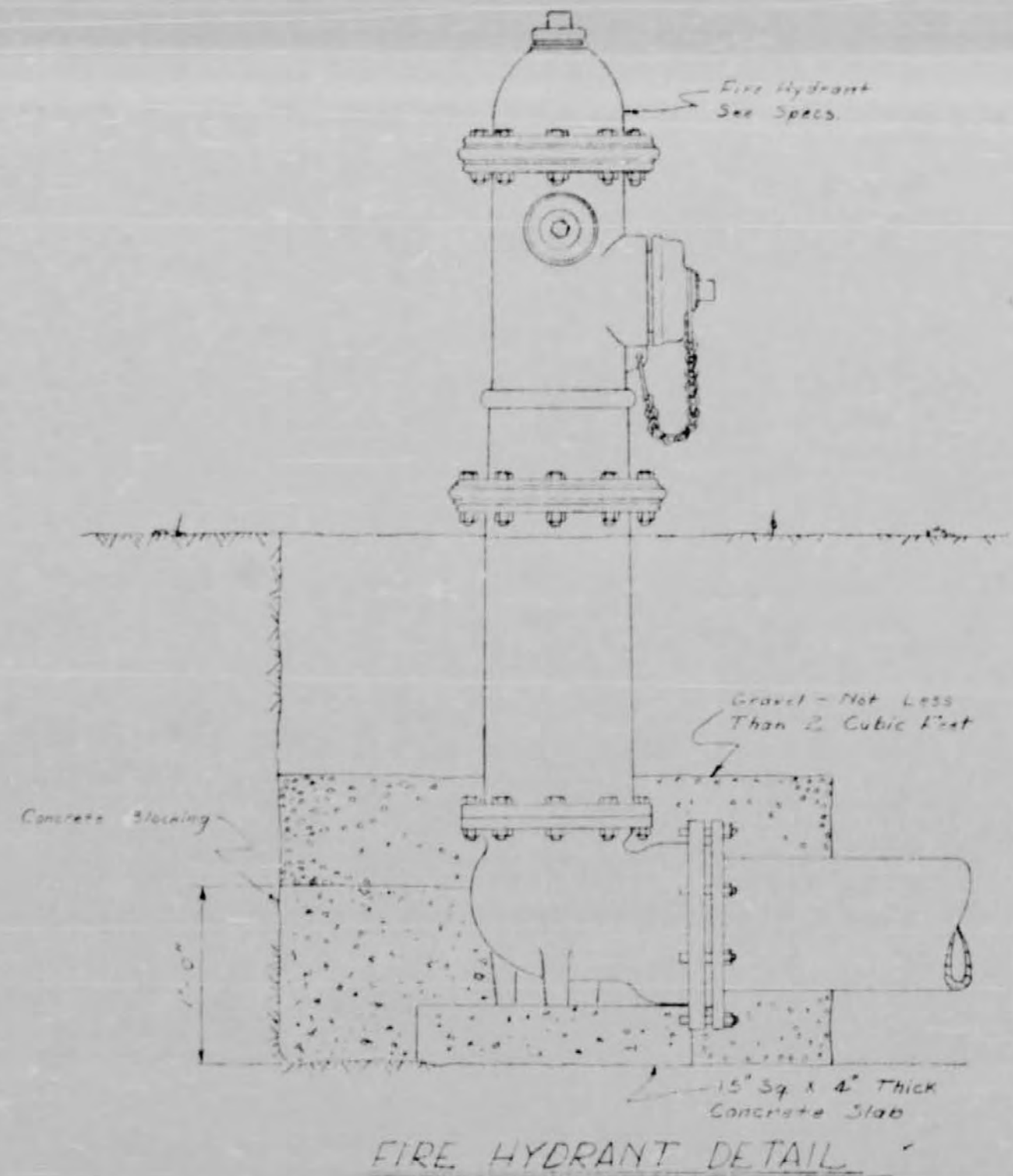

FIRE HYDRANT DETAIL

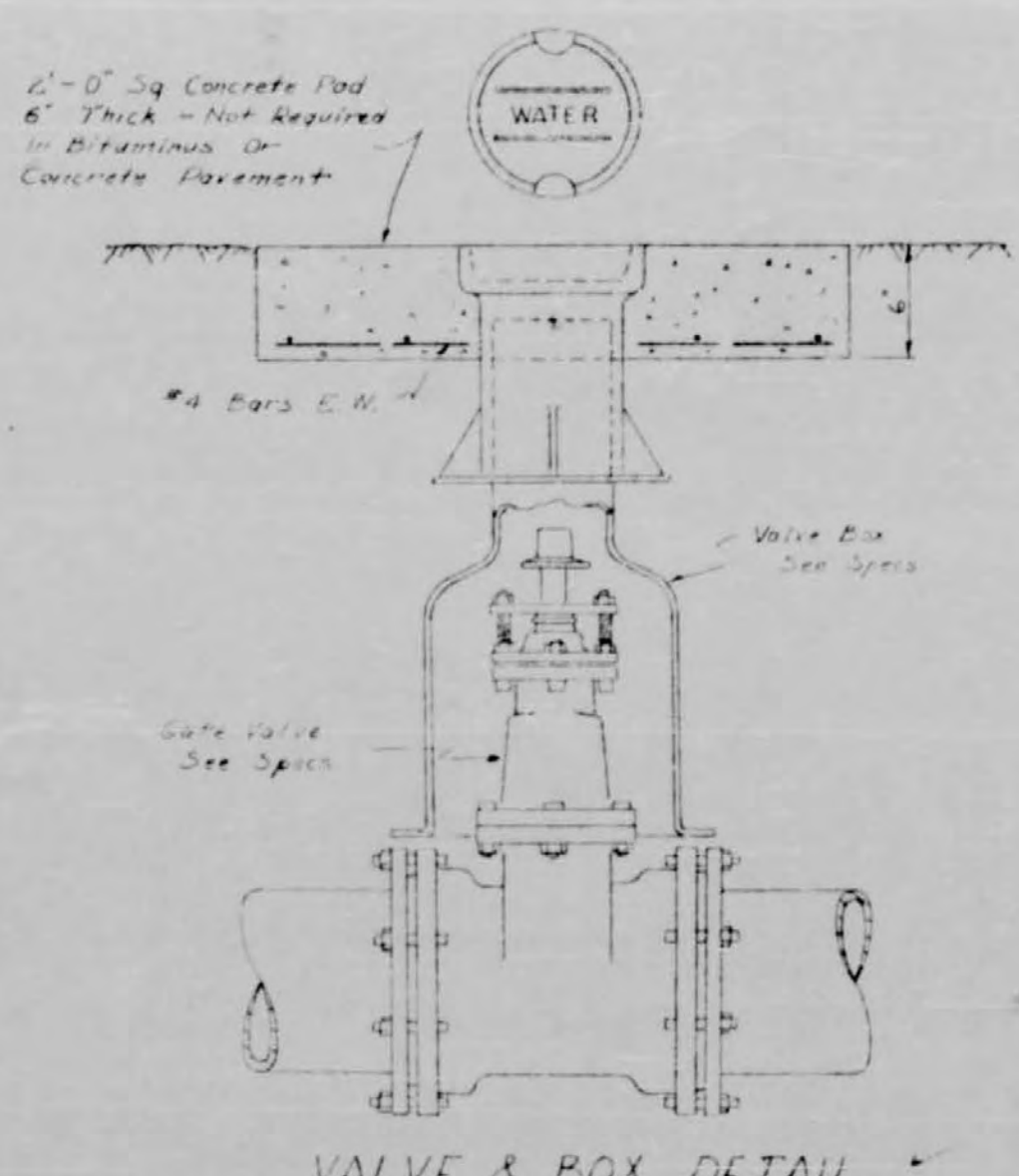

VALVE & BOX DETAIL

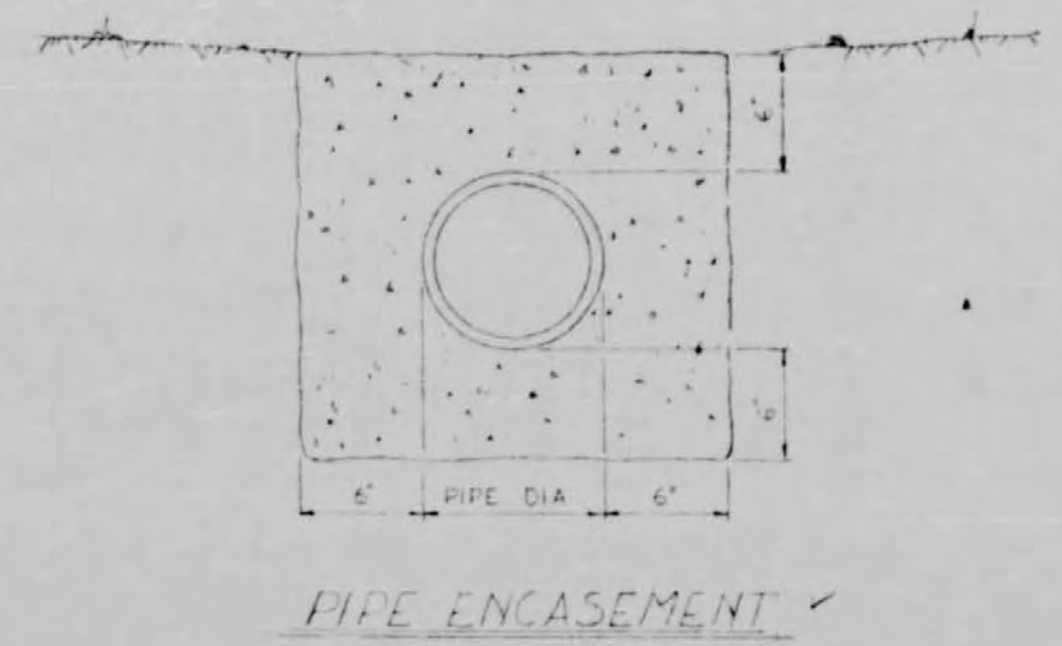

PIPE ENCASEMENT



METER & BOX DETAIL

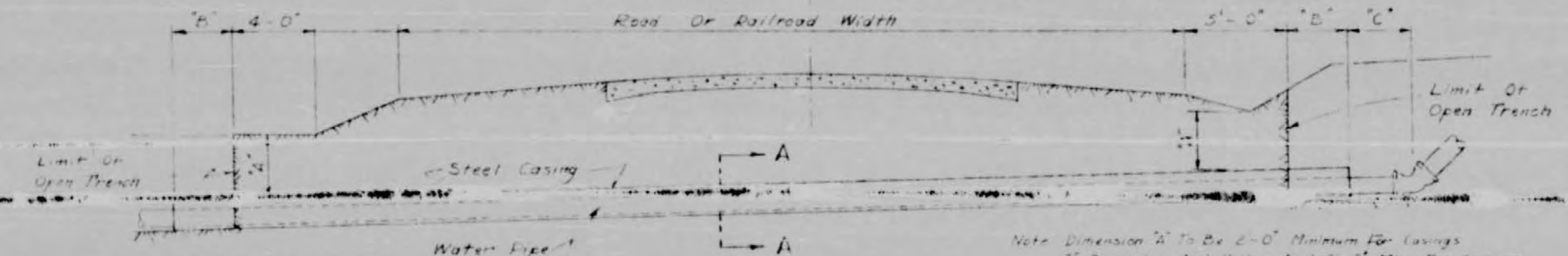

CROSSING DETAIL

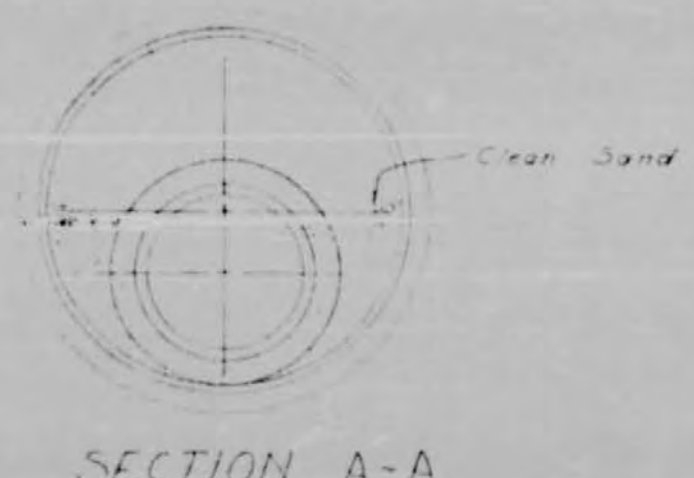

SECTION A-A

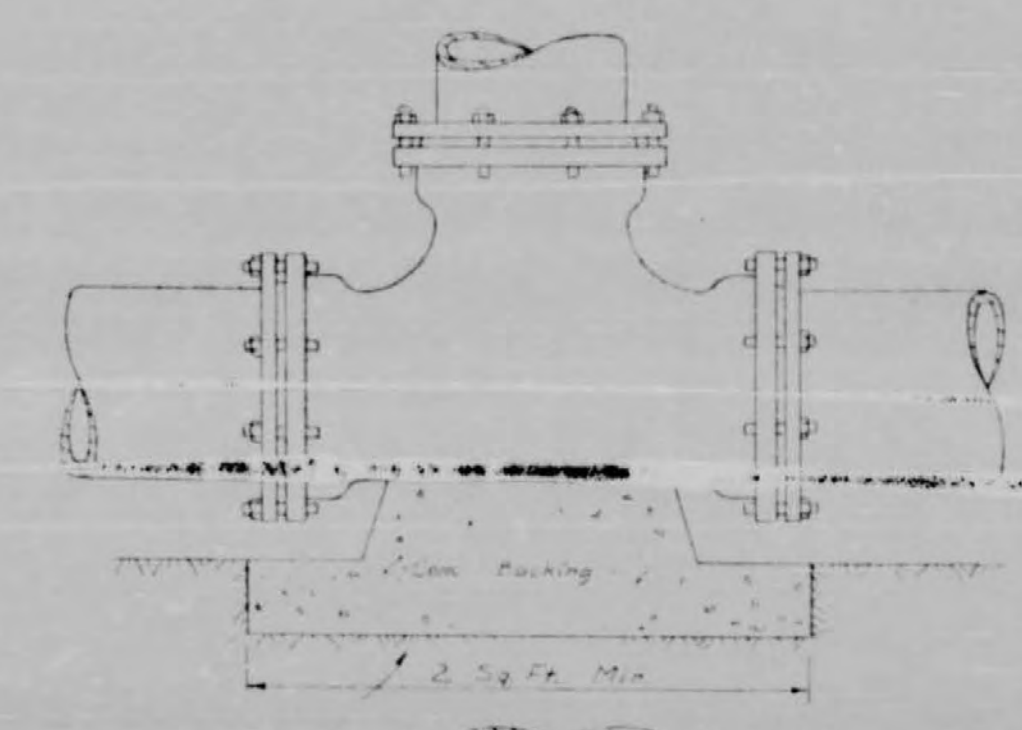

BEND & TEE DETAILS

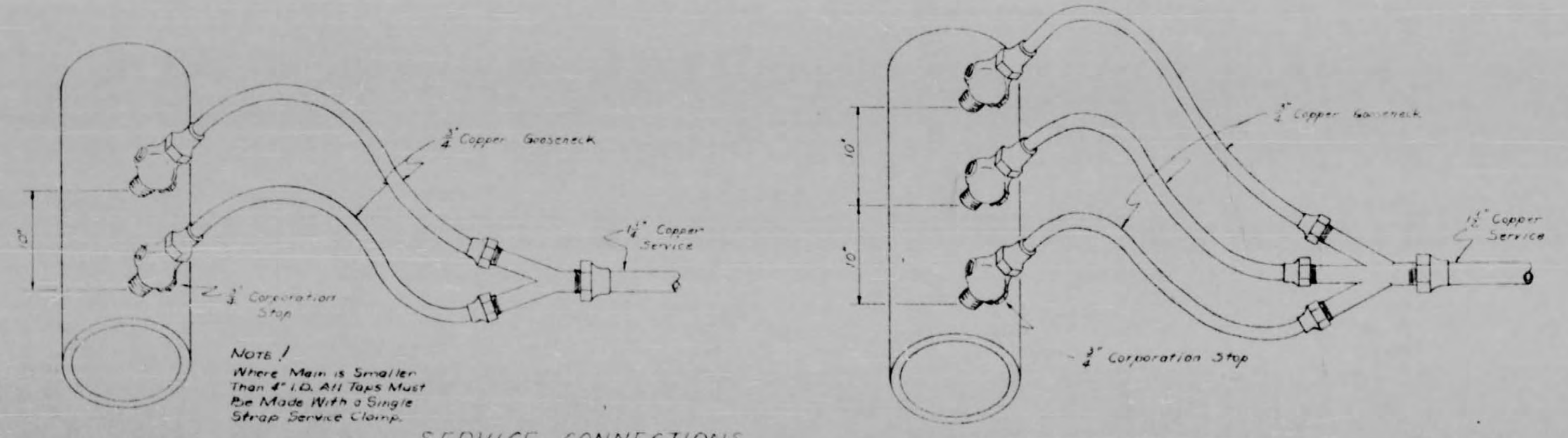

SERVICE CONNECTIONS

Note: Dimension A To Be 6\"/>

18\"/>

NOTE: 2\"/>

STANDARD DETAIL SHEET			
WATER			
SCALE: NO SCALE	DESIGNED BY: T.S.B.	DRAWN BY: G.B.E.	
DATE: 10-18-62	APPROVED BY: T.S.B.	JOB NO.: 1113	
RIDGELAND, MISSISSIPPI			
BARTH & ASSOCIATES, INC.		CONSULTING ENGINEERS	
			SD-1

5M #3 ELEV 222.56
HIGH CORNER CIRCUIT BOX
ON SIGN POST NE COR.
INTER LAKELAND & HWY 51

PLAN
DATE: 10-16-62
BY: T.S.B.
CHECKED: T.S.B.
SCALE: 1" = 40' HORIZONTAL
1" = 5' VERTICAL

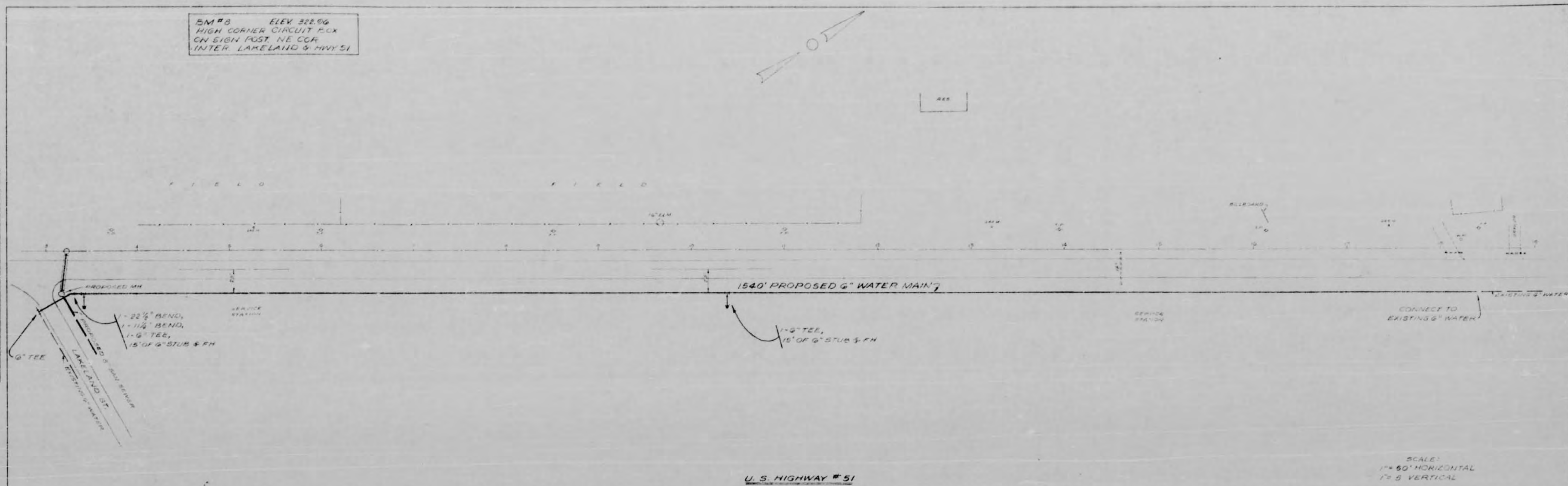

PROFILE
DATE: 10-16-62
BY: T.S.B.
CHECKED: T.S.B.
SCALE: 1" = 40' HORIZONTAL
1" = 5' VERTICAL

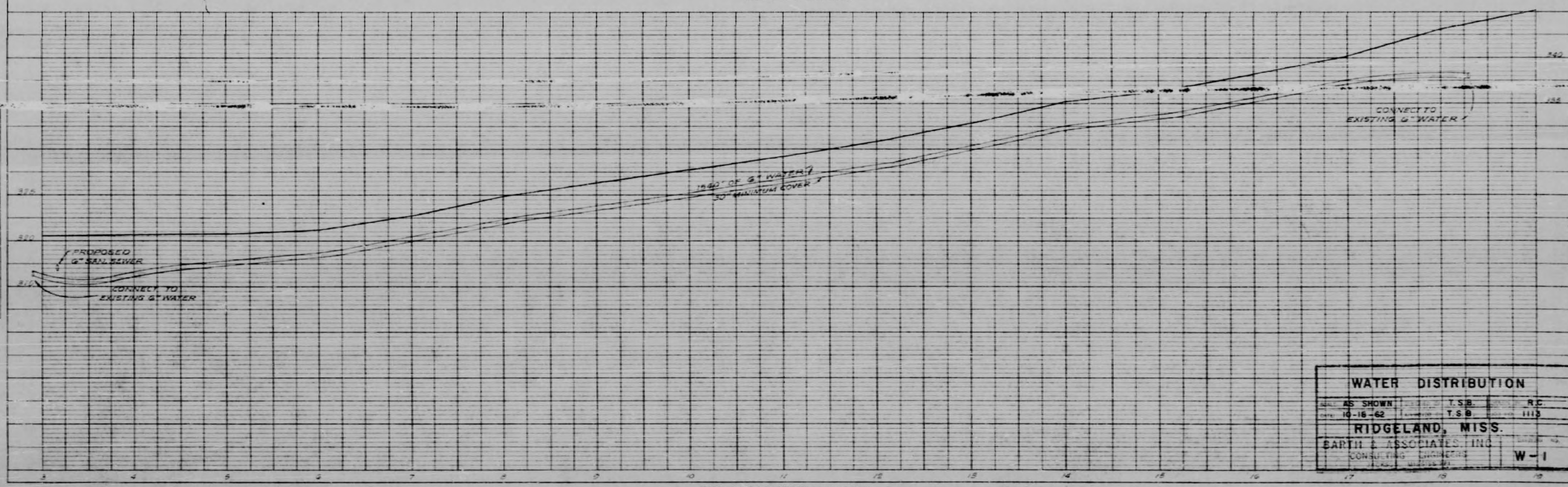

WATER DISTRIBUTION		
AS SHOWN	T.S.B.	R.C.
DATE: 10-16-62	T.S.B.	1115
RIDGELAND, MISS.		
BARTH & ASSOCIATES, INC.		
CONSULTING ENGINEERS		W-1

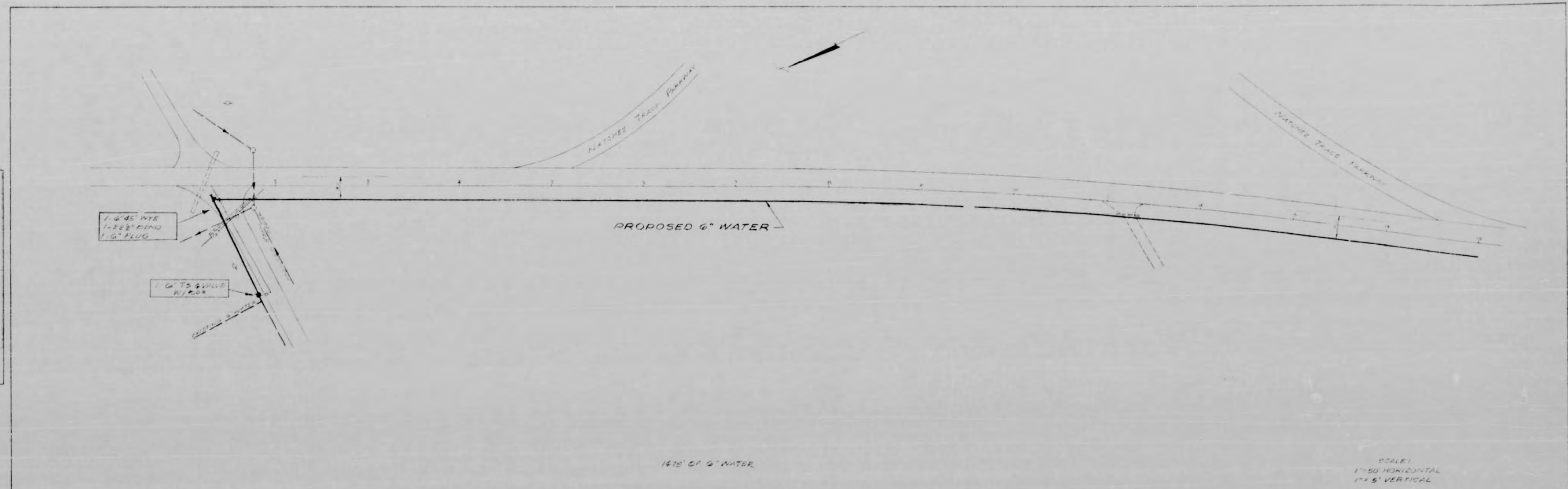

PLAN
 SHEET NO. 1
 DATE: 11/21/68
 DRAWN BY: J.S.B.
 CHECKED BY: J.S.B.

PROFILE
 SHEET NO. 1
 DATE: 11/21/68
 DRAWN BY: J.S.B.
 CHECKED BY: J.S.B.

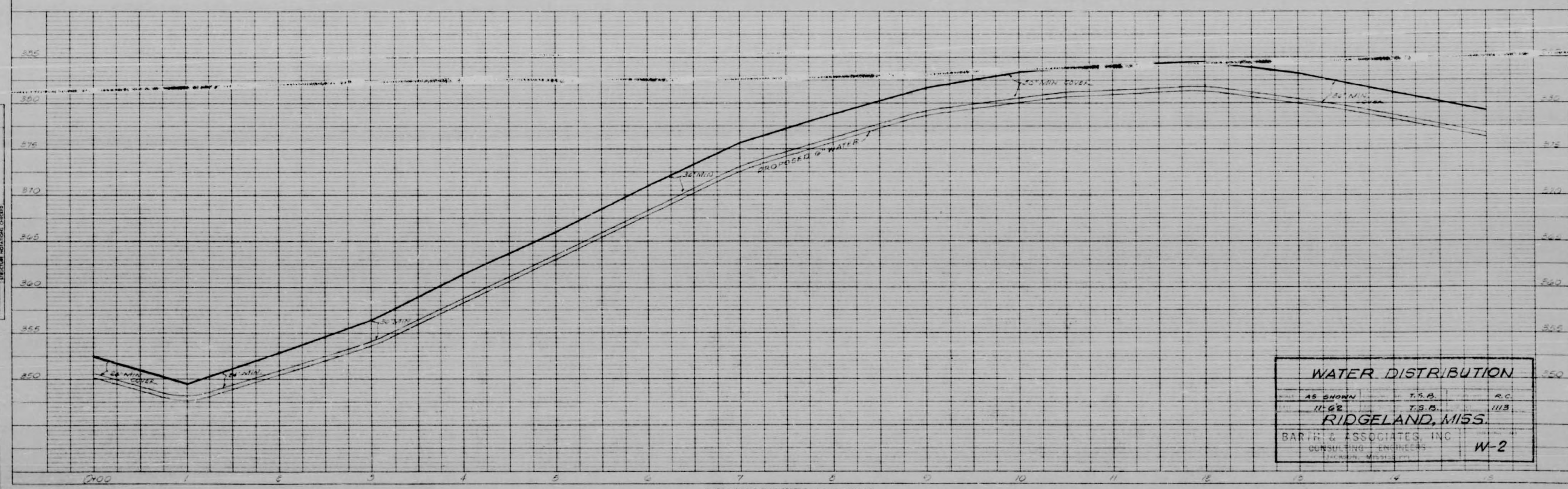

WATER DISTRIBUTION		
45 GPM	T.S.B.	R.C.
11.68	T.S.B.	1113
RIDGELAND, MISS.		
BARTRON ASSOCIATES, INC.		
W-2		

PLATE 1-SINGLE PLAN-PROFILE OF 6\"/>

PLAN
 SHEET NO. 1
 DATE: 11/15/55
 DRAWN BY: J. B. BASTIE
 CHECKED BY: J. B. BASTIE
 PROJECT: U.S. HIGHWAY #51

PROFILE
 SHEET NO. 1
 DATE: 11/15/55
 DRAWN BY: J. B. BASTIE
 CHECKED BY: J. B. BASTIE
 PROJECT: U.S. HIGHWAY #51

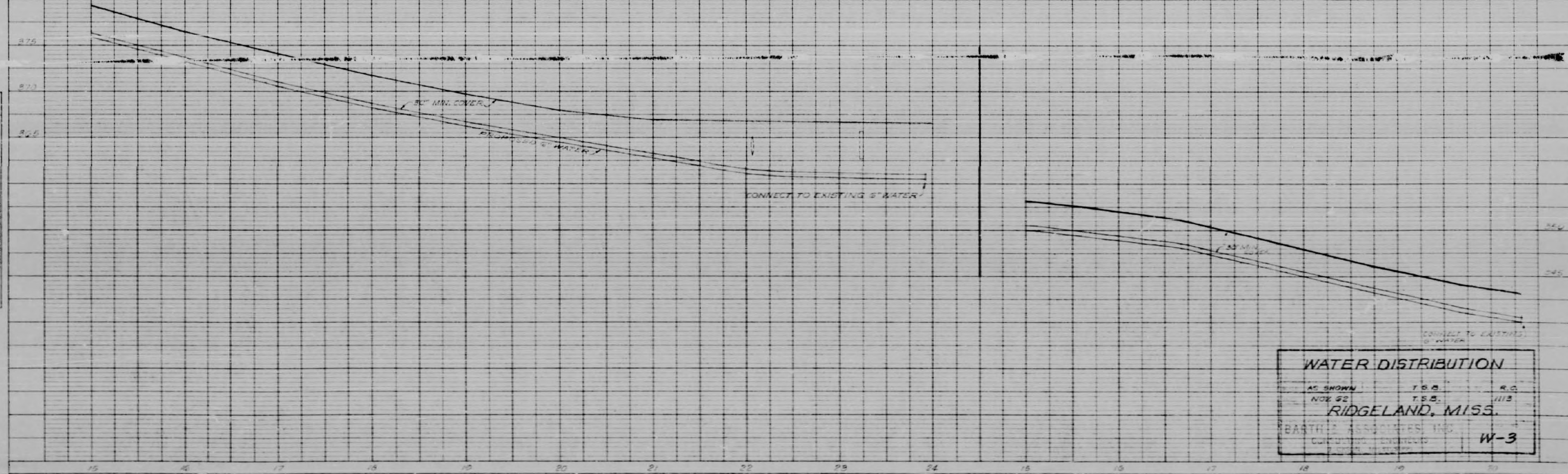
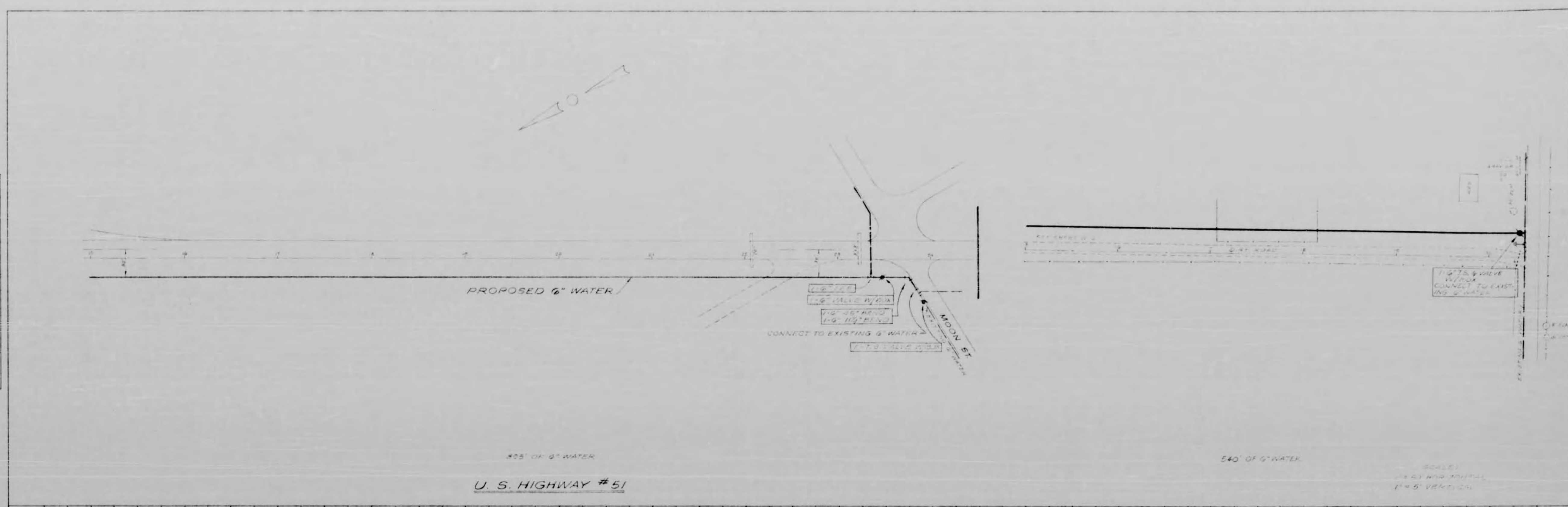

WATER DISTRIBUTION
 AS SHOWN T.S. 2 R.S. 2
 NO. 22 T.S. 5 R.S. 11/2
 RIDGELAND, MISS.
 BASTIE ASSOCIATES, INC.
 ENGINEERS & ARCHITECTS
 W-3

PLAN
 SHEET NO. 1
 DATE 10/1/53
 PROJECT NO. 100-10000-001

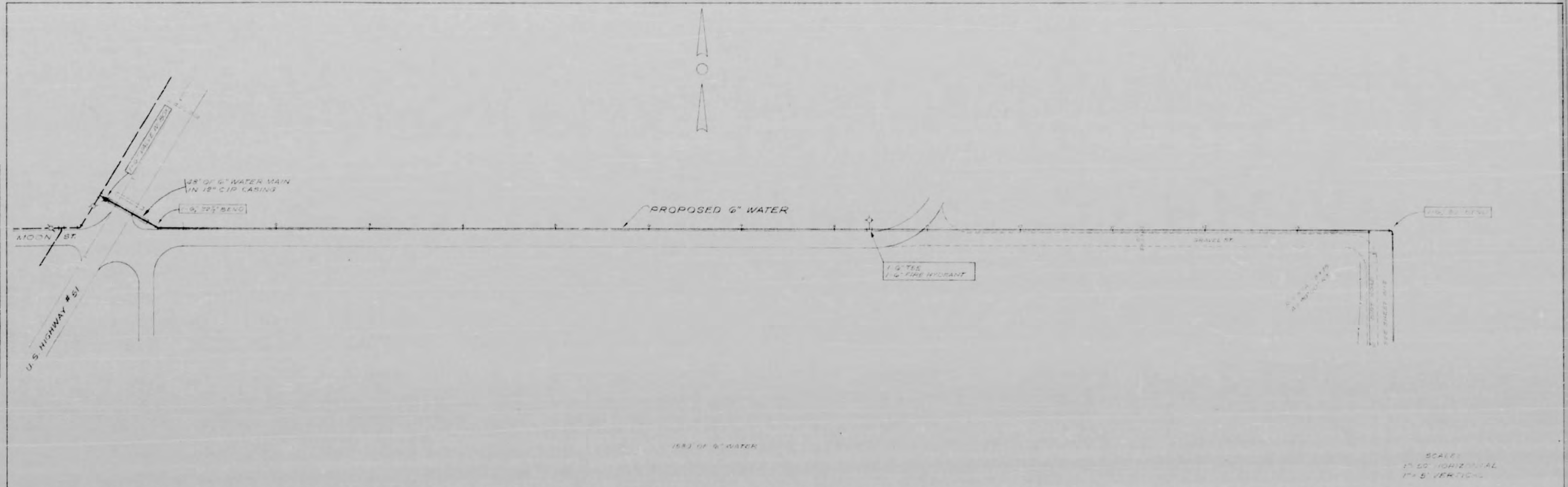

PROFILE
 SHEET NO. 1
 DATE 10/1/53
 PROJECT NO. 100-10000-001

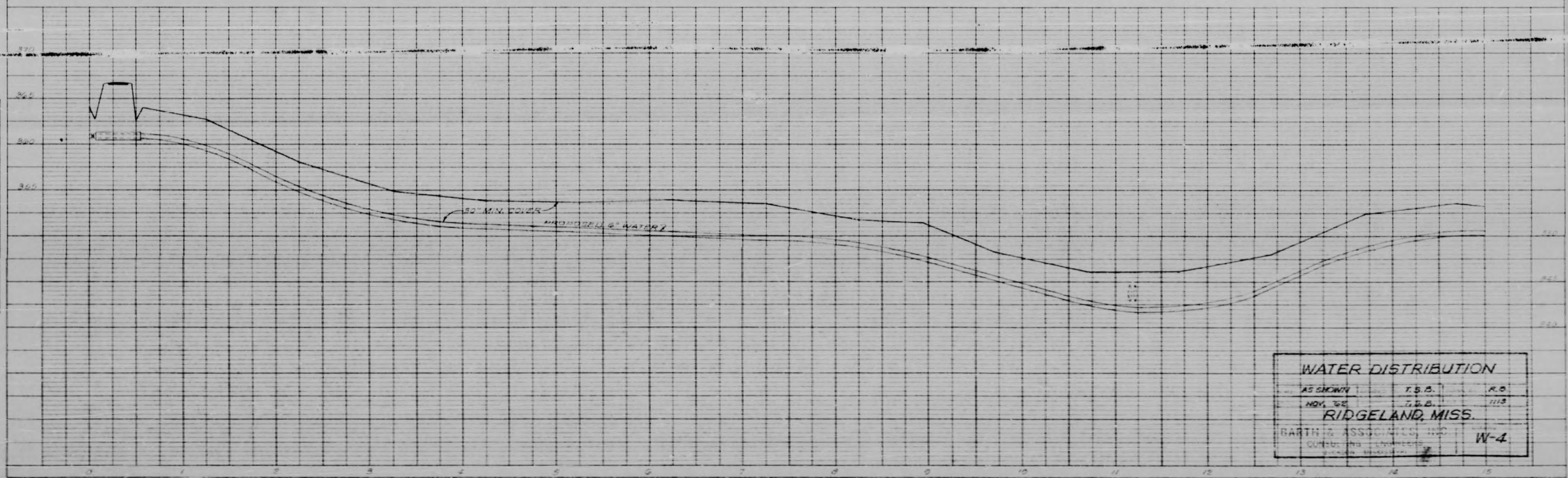

WATER DISTRIBUTION
 AS SHOWN BY K.S.D. K.S.
 NOV. 20, 1953 T.S.D. 1113
 RIDGELAND, MISS.
 BARTH ASSOCIATES, INC.
 CIVIL ENGINEERS
 W-4

PLAN
 SHEET NO. 1
 NORTH ARROW
 DATE: 11/25/54

PROFILE
 SHEET NO. 1
 NORTH ARROW
 DATE: 11/25/54

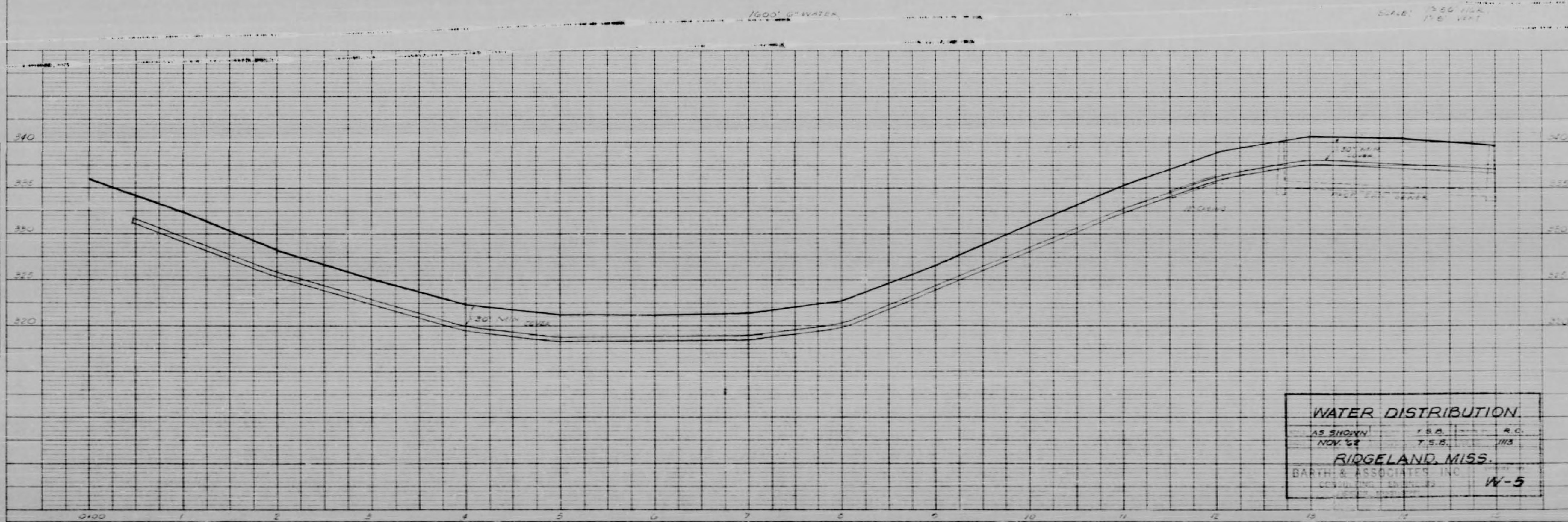
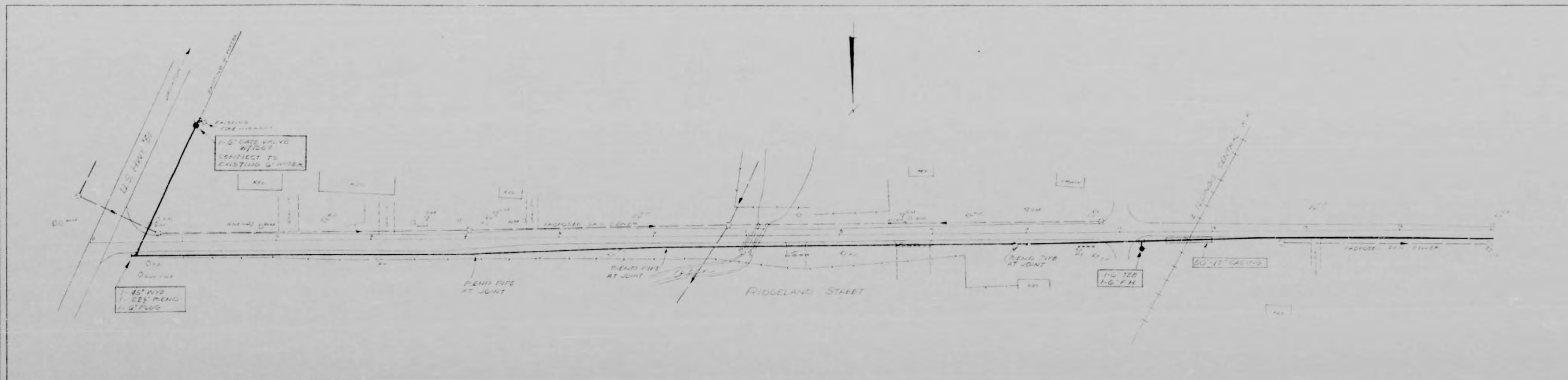

WATER DISTRIBUTION
 AS SHOWN
 NOV 54
 RIDGELAND, MISS.
 BARTH & ASSOCIATES, INC.
 W-5

PLAN
 DATE: _____
 DRAWN BY: _____
 CHECKED BY: _____
 NO. _____

PROFILE
 DATE: _____
 DRAWN BY: _____
 CHECKED BY: _____
 NO. _____

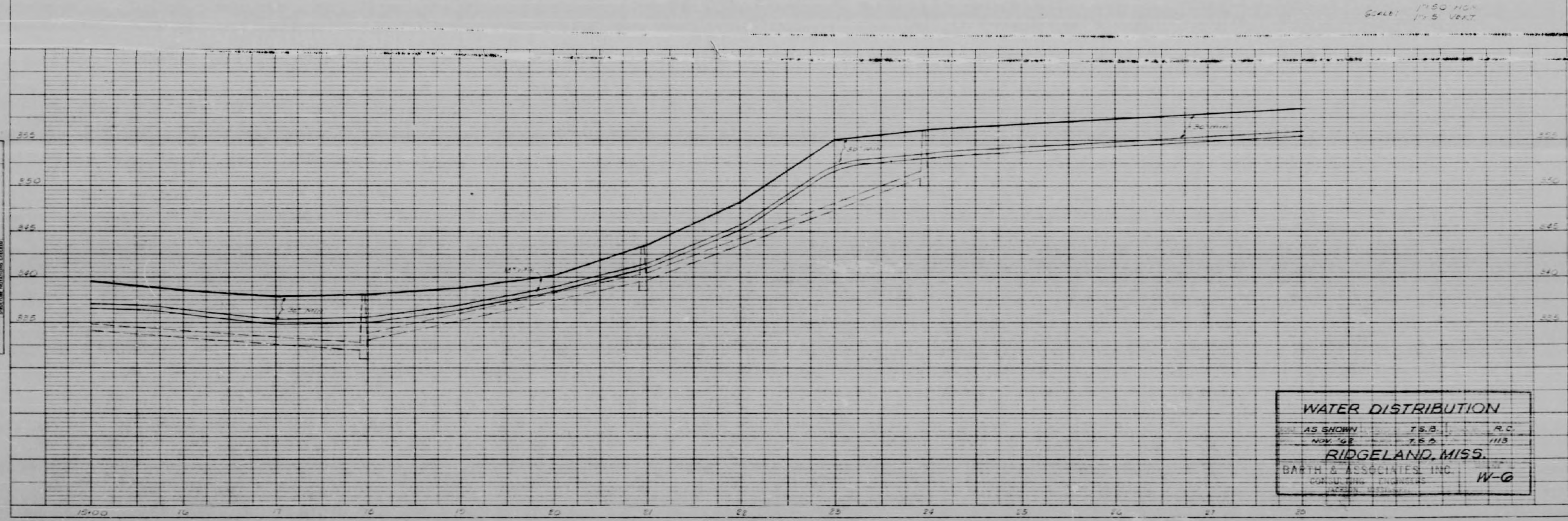
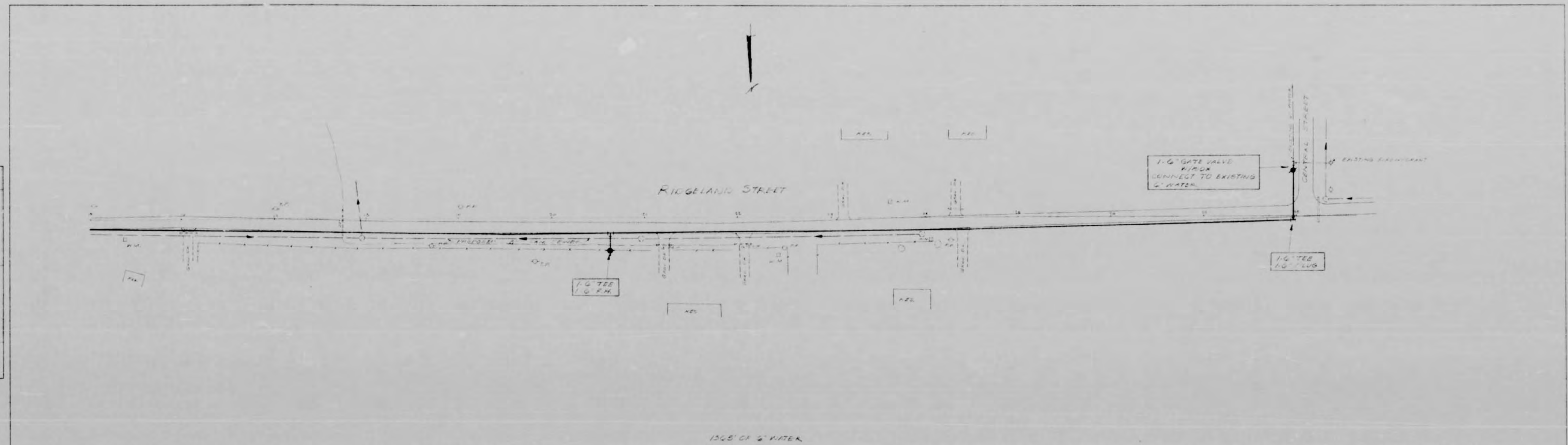

WATER DISTRIBUTION
 AS SHOWN T.S.D. R.C.
 NO. 108 T.R.D. 1113
RIDGELAND, MISS.
 BATH & ASSOCIATES, INC.
 1001 N. G. STREET
 JACKSON, MISS.
 W-0

PLATE 1 - SINGLE PLAN-PROFILE OF W. S. S. STANDARD
 L. L. ROBERT COMPANY, INC.
 JACKSON, MISS.

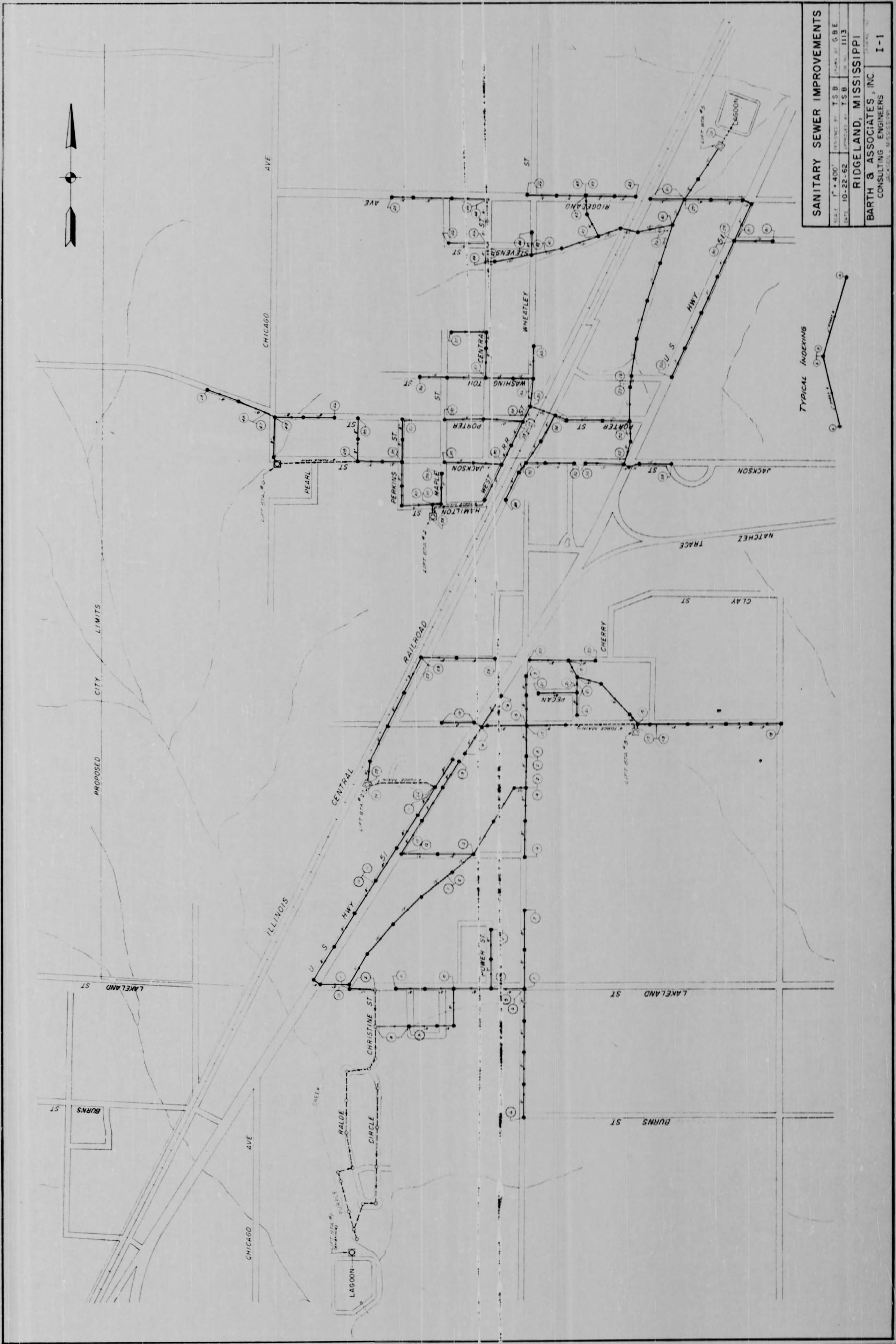

SANITARY SEWER IMPROVEMENTS
 PLAN NO. 10-22-52
 DATE 10-22-52
 DRAWN BY T.S.B.
 CHECKED BY T.S.B.
 RIDGELAND, MISSISSIPPI
BARTH & ASSOCIATES, INC.
 CONSULTING ENGINEERS
 I-1

BM #3 ELEV 322.06
HIGH CORNER CIRCUIT PLY
ON SIGN POST NE COR.
INTER. LAUREL & HWY 70

PLAN
DATE: 10-13-62
SCALE: 1" = 40' HORIZONTAL
1" = 5' VERTICAL

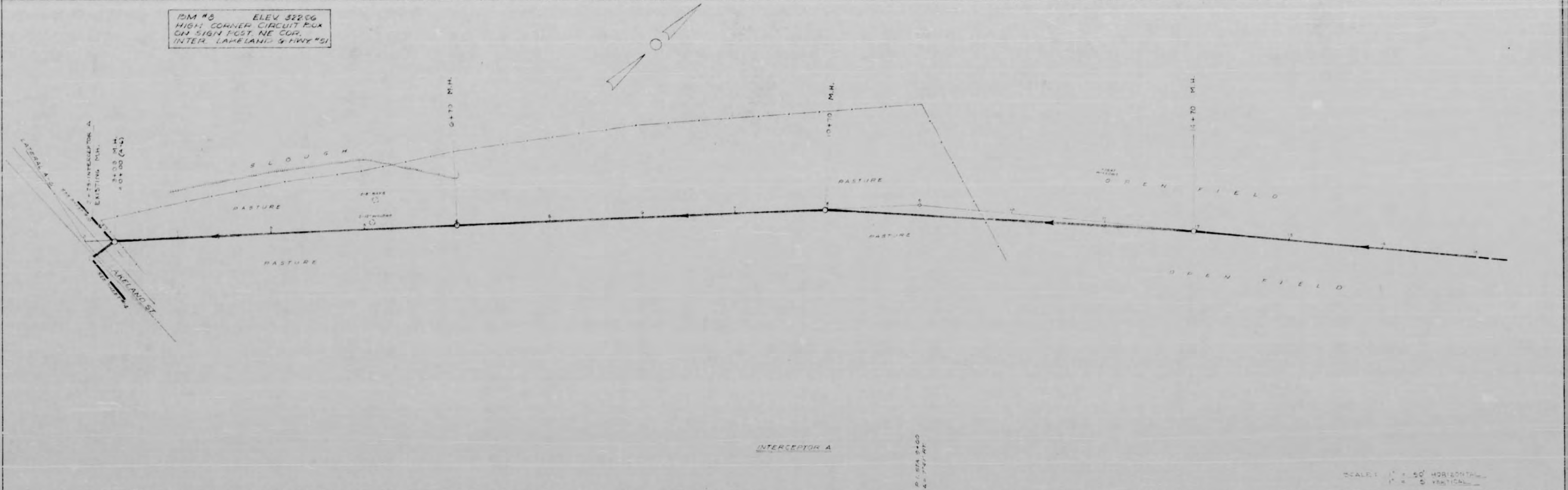

PROFILE
DATE: 10-13-62
SCALE: 1" = 40' HORIZONTAL
1" = 5' VERTICAL

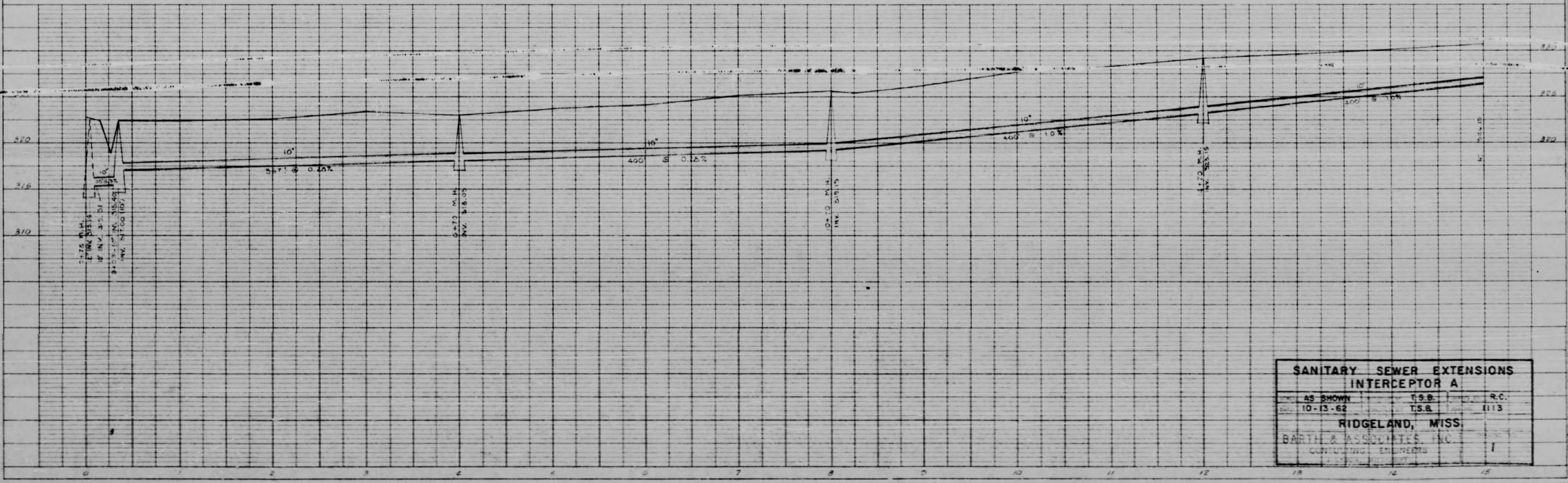

**SANITARY SEWER EXTENSIONS
INTERCEPTOR A**

AS SHOWN	T.S.B.	R.C.
10-13-62	T.S.B.	1113

RIDGELAND, MISS.
BARTH & ASSOCIATES, INC.
CONSULTING ENGINEERS

PLAN
 SHEET NO. 1
 DATE 10-13-62

PROFILE
 SHEET NO. 1
 DATE 10-13-62

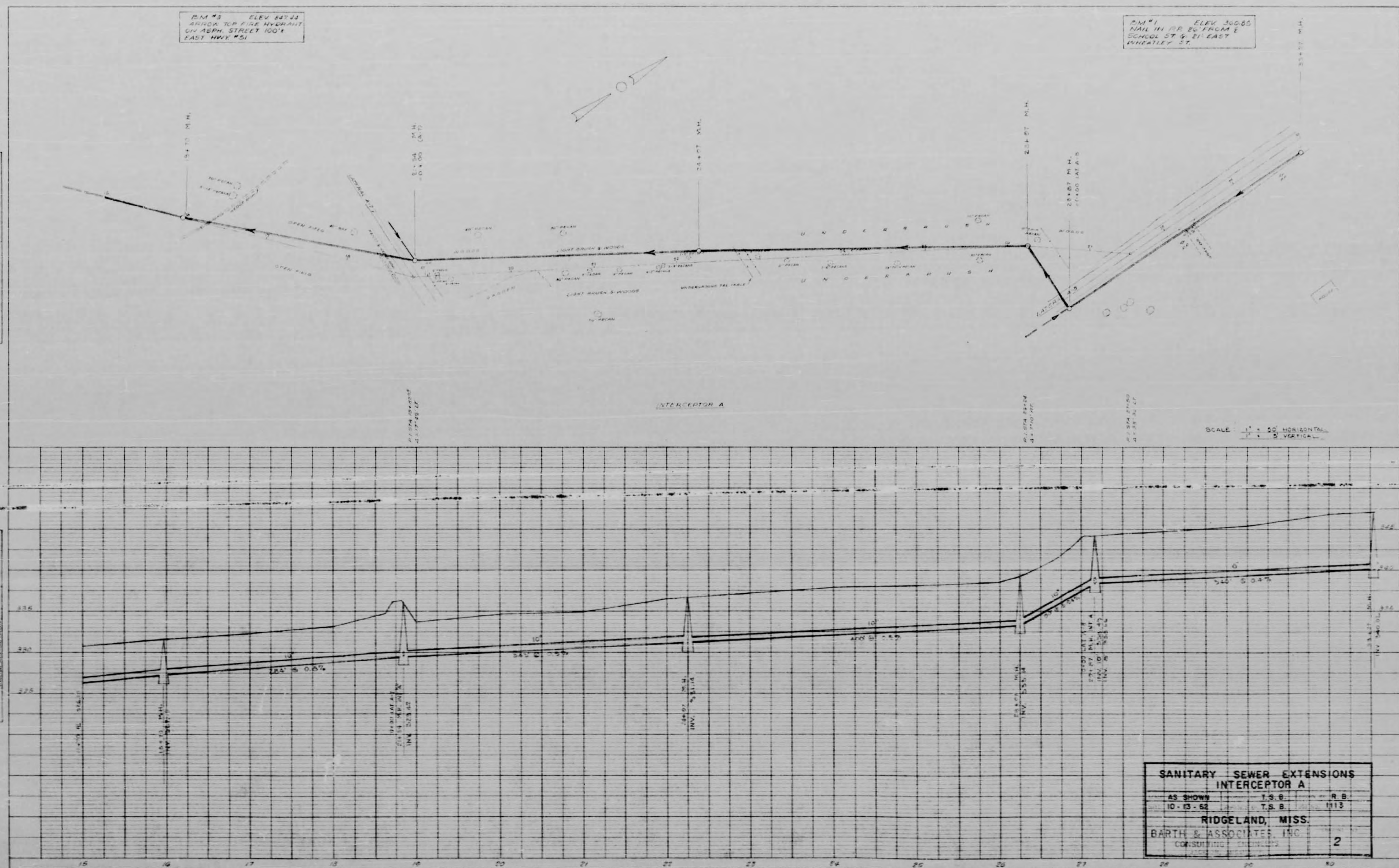

MAN #1 ELEV. 200.00
 NAIL IN IR PIN FROM E
 SCHOOL ST. 2' EAST OF E
 WHEATLEY ST.

PLAN
 DATED 10-3-62
 NOTE BOOK NO. 1113
 SHEET NO. 3 OF 3 SHEETS

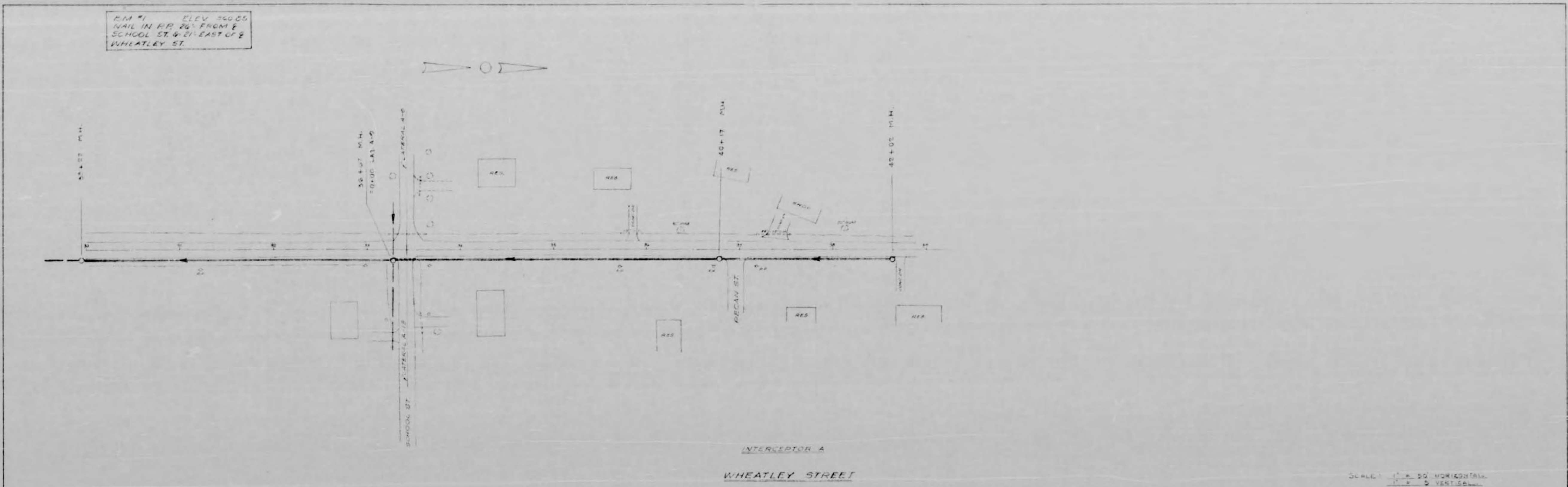

PROFILE
 DATED 10-3-62
 NOTE BOOK NO. 1113
 SHEET NO. 3 OF 3 SHEETS

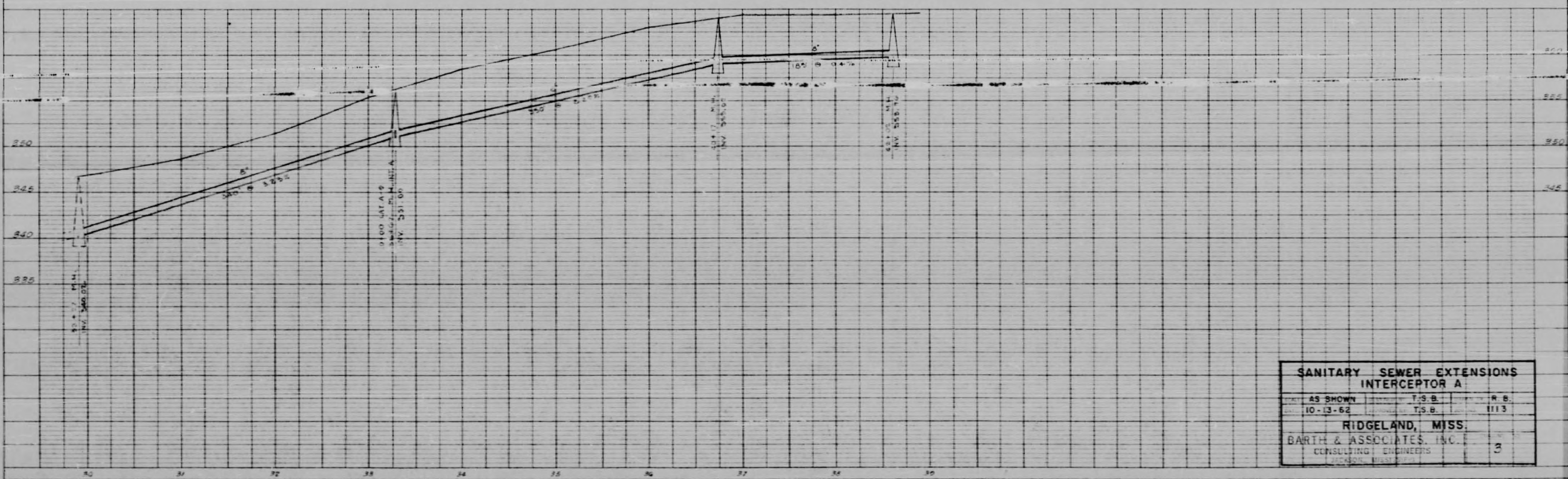

SANITARY SEWER EXTENSIONS INTERCEPTOR A		
AS SHOWN	T.S.B.	R.B.
10-3-62	T.S.B.	1113
RIDGELAND, MISS.		
BARTH & ASSOCIATES, INC.		
CONSULTING ENGINEERS		
LOCKPORT, MISS.		
		3

PLATE 1-SINGLE PLAN/PROFILE - 8 1/2" X 11" STANDARD
 L. FODWAY C. JR., P.E.
 10/3/62

PLAN
 SHEET NO. 1
 DATE: 10-18-62
 DRAWN BY: [Name]
 CHECKED BY: [Name]

PROFILE
 SHEET NO. 1
 DATE: 10-18-62
 DRAWN BY: [Name]
 CHECKED BY: [Name]

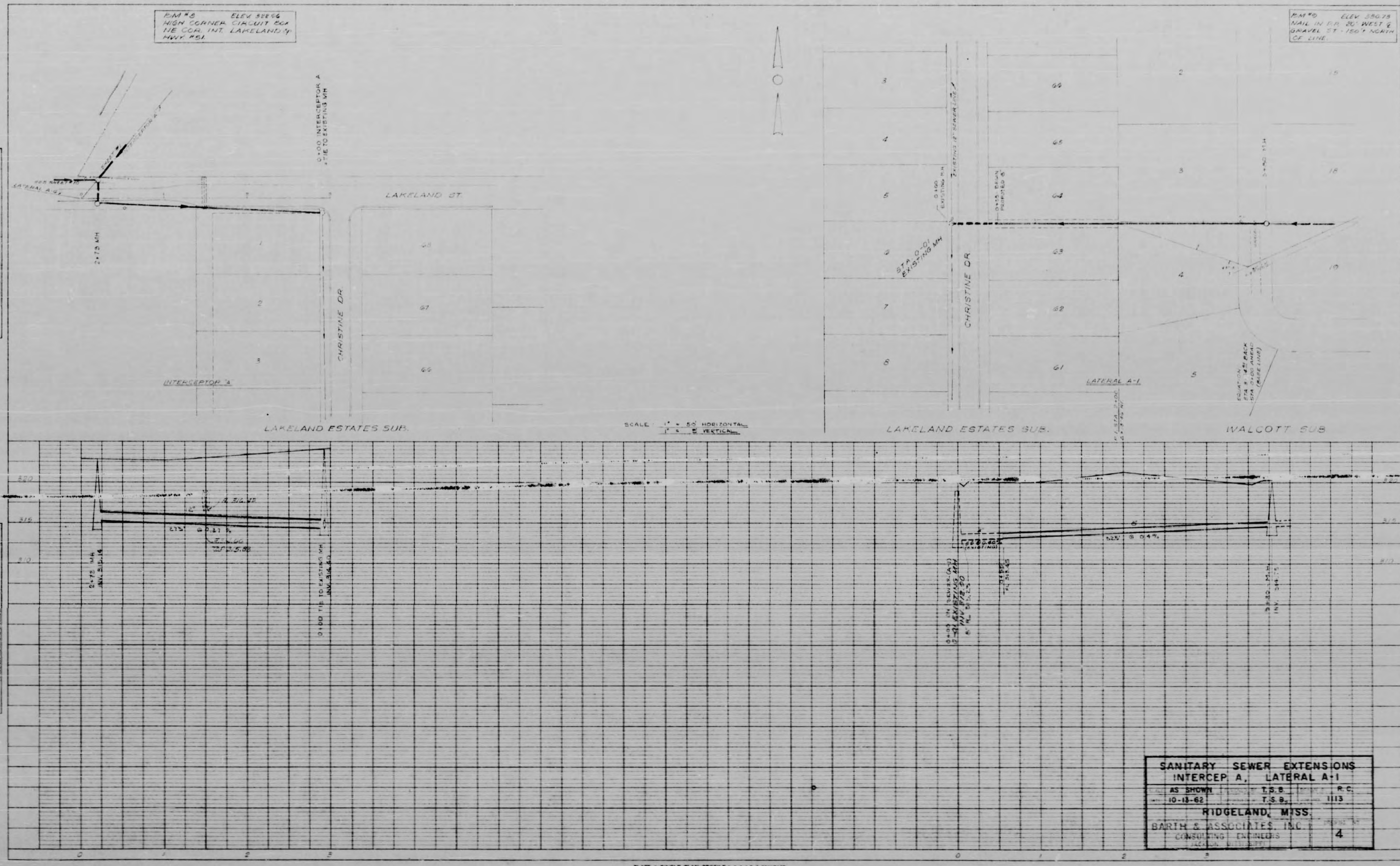

SANITARY SEWER EXTENSIONS		
INTERCEP. A, LATERAL A-1		R.C.
AS SHOWN	T.S.B.	1113
10-18-62	T.S.B.	1113
RIDGELAND, MISS.		
BARTH & ASSOCIATES, INC.		4
CONSULTING ENGINEERS		

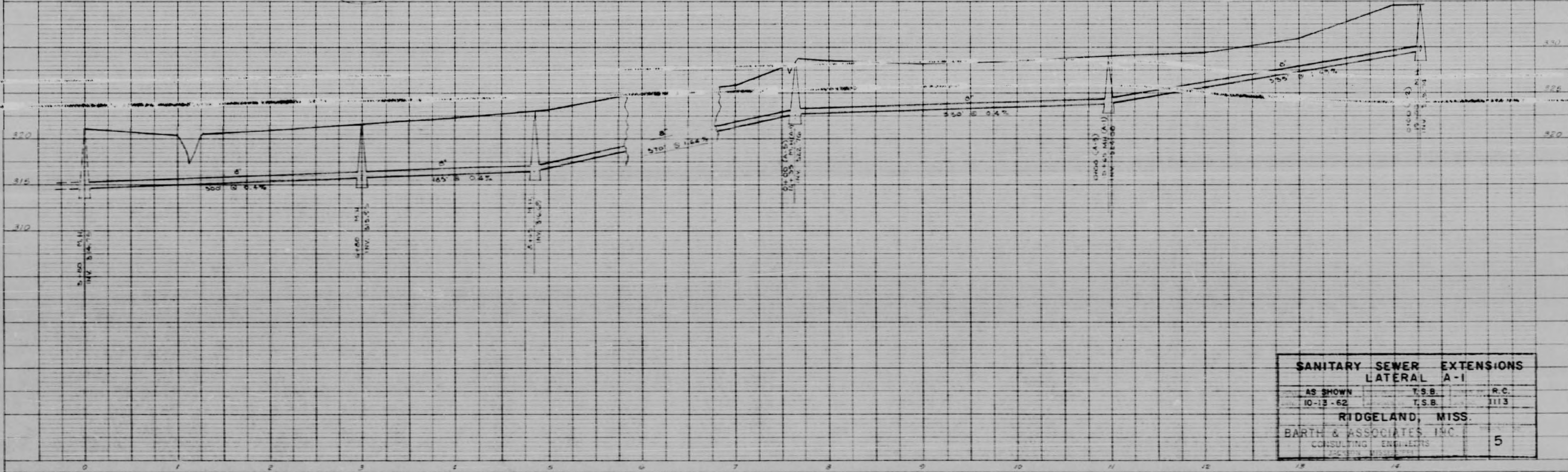
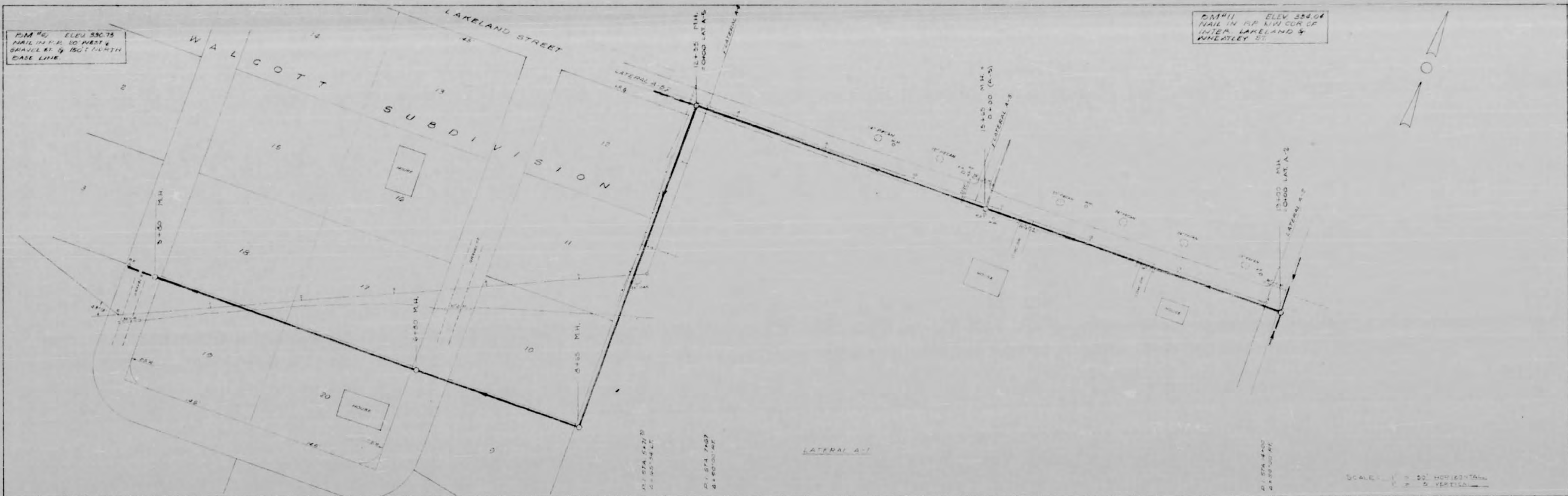

PLAN
 DRAWN BY: [Name]
 CHECKED BY: [Name]
 DATE: [Date]

PROFILE
 DRAWN BY: [Name]
 CHECKED BY: [Name]
 DATE: [Date]

DATA: ELEV. 224.04
 WALL IN R.P. LINE COR. OF
 INTER. LAKELAND &
 WALCOTT ST.

SANITARY SEWER EXTENSIONS
LATERAL A-1
 AS SHOWN T.S.B. R.C.
 10-13-62 T.S.B. 1113
RIDGELAND, MISS.
BARTH & ASSOCIATES, INC.
 CONSULTING ENGINEERS
 5

POINT #1 ELEV. 234.01
 MARK IN P.P. NEW COR.
 INTER. LAMELAND &
 WHEATLEY ST.

PLAN
 NORTH SLOPE
 10-15-62
 T.S.B.
 R.C.
 1113

PROFILE
 NORTH SLOPE
 10-15-62
 T.S.B.
 R.C.
 1113

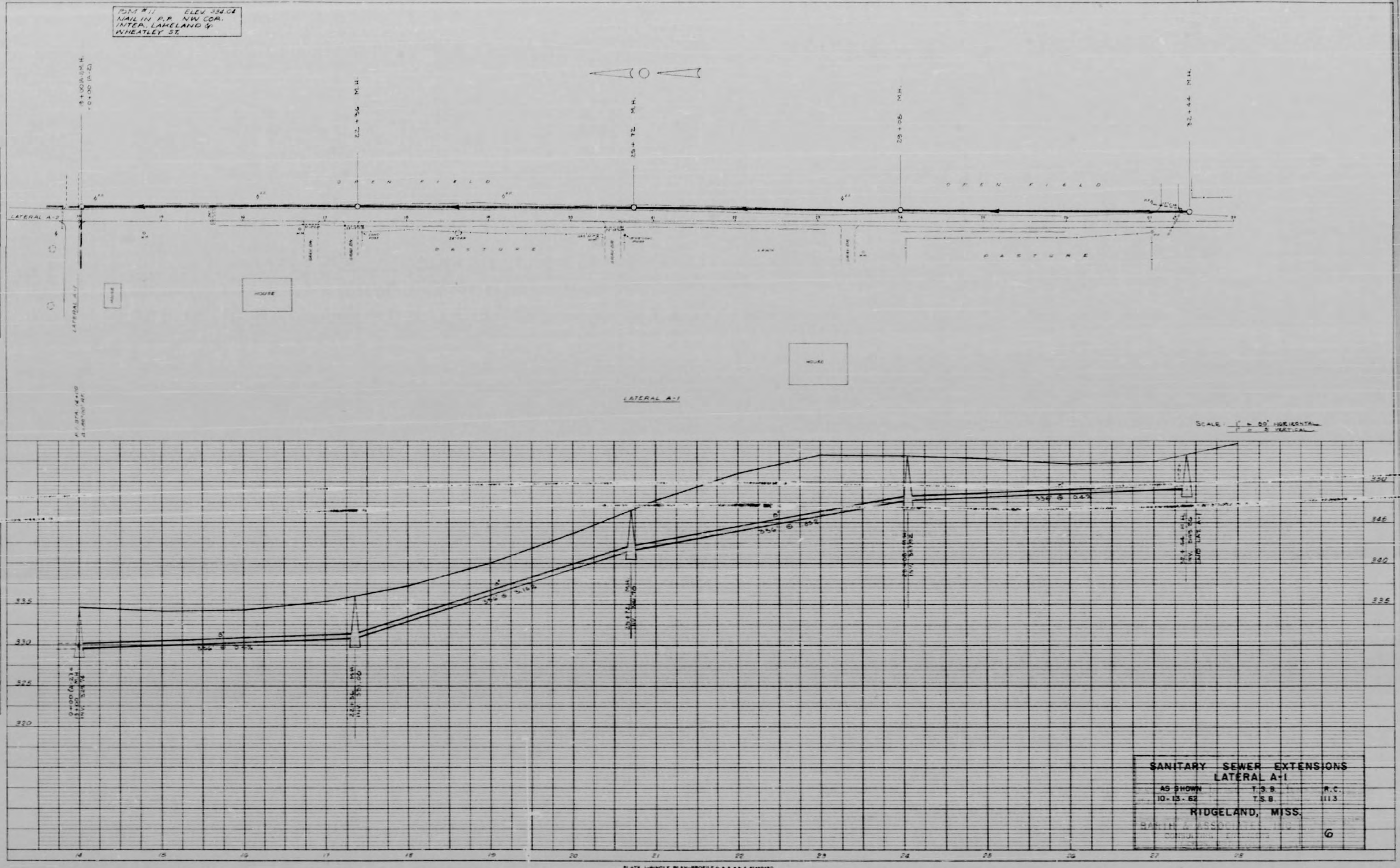

**SANITARY SEWER EXTENSIONS
 LATERAL A-1**
 AS SHOWN T.S.B. R.C.
 10-15-62 T.S.B. 1113
 RIDGELAND, MISS.
 6

B.M. #11 ELEV. 334.08
 WALL IN P.R. NEW COR.
 INTER. LAKELAND &
 KIRKATLEY ST.

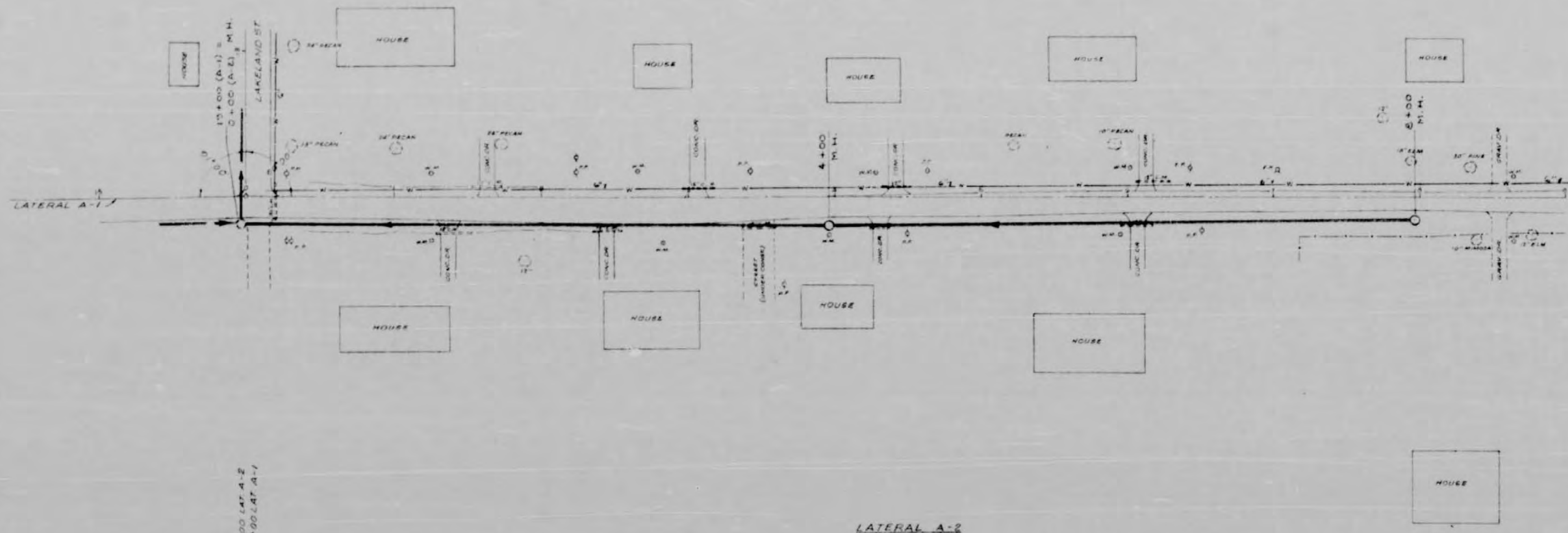
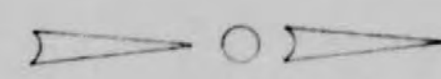

PLAN
 SCALE: 1" = 50' HORIZONTAL
 1" = 5' VERTICAL

PROFILE
 SCALE: 1" = 50' HORIZONTAL
 1" = 5' VERTICAL

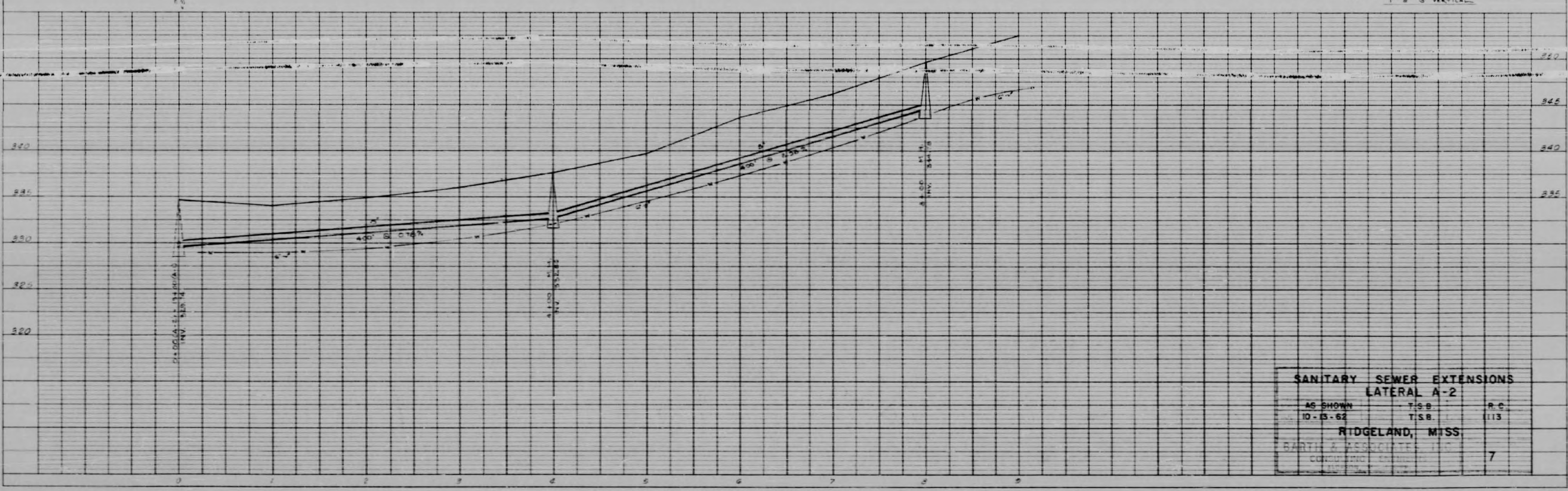

SANITARY SEWER EXTENSIONS
LATERAL A-2
 AS SHOWN T.S.B. R.C.
 10-5-62 T.S.B. 1113
RIDGELAND, MISS.
 RAYTH & ASSOCIATES, INC.
 CONSULTING ENGINEERS
 7

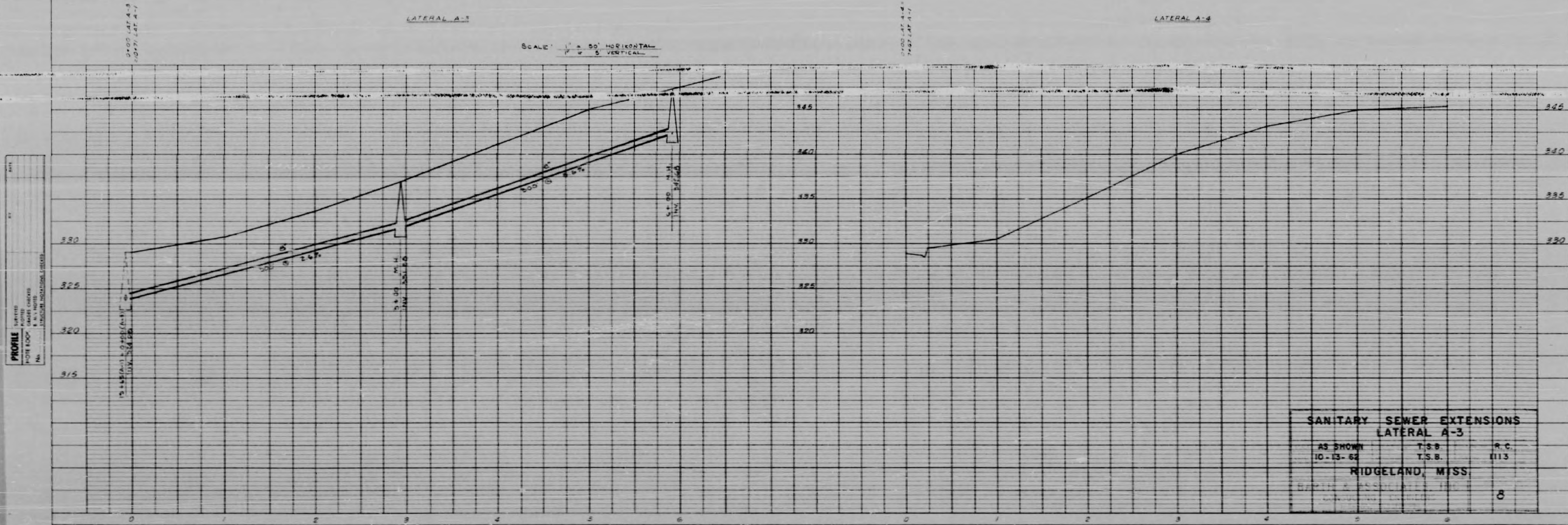
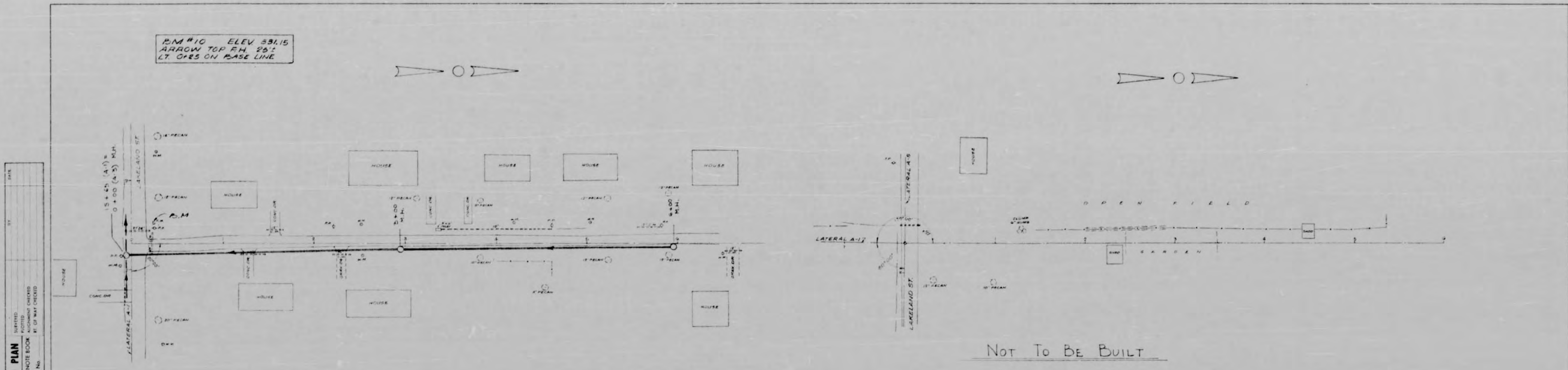
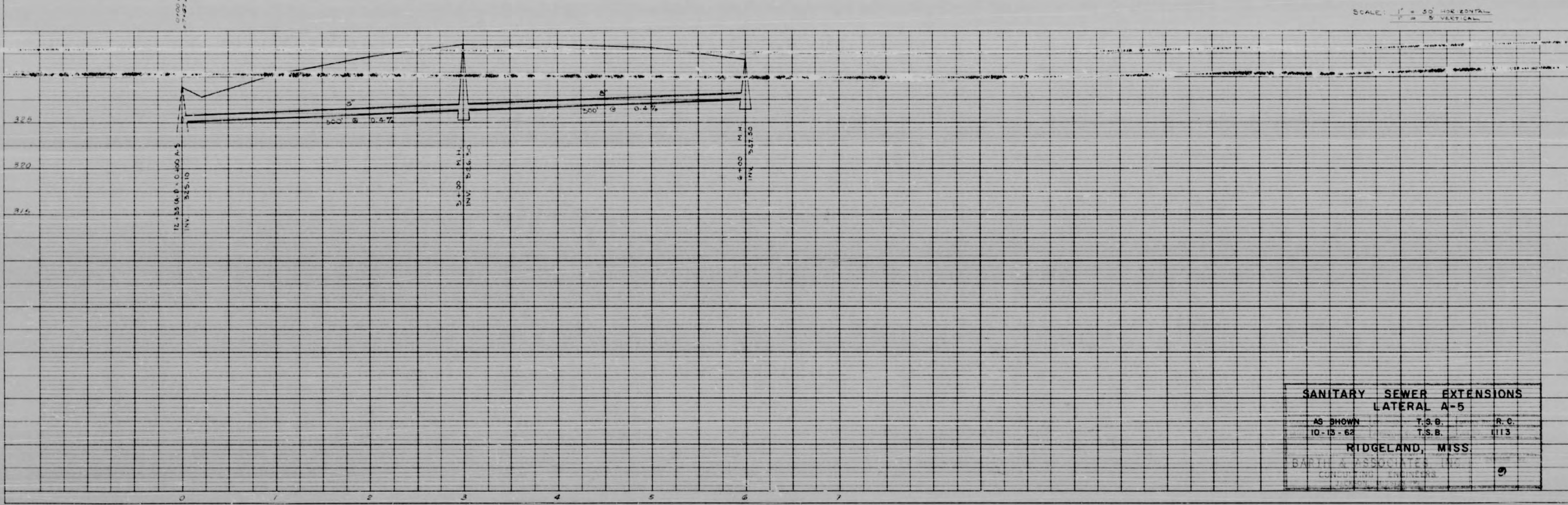

PLATE 1-SINGLE PLAN-PROFILE OF SANITARY SEWER
L. L. RIDGWAY COMPANY, INC.
MEMPHIS, TENN.



PLAN
 DATE: _____
 BY: _____
 CHECKED BY: _____
 DESIGNED BY: _____
 DRAWN BY: _____



PROFILE
 DATE: _____
 BY: _____
 CHECKED BY: _____
 DESIGNED BY: _____
 DRAWN BY: _____

SANITARY SEWER EXTENSIONS
LATERAL A-5
 AS SHOWN T.S.B. R.C.
 10-15-64 T.S.B. 1113
 RIDGELAND, MISS.
 SARTI & ASSOCIATES, INC.
 CONSULTING ENGINEERS

PLATE 1—SINGLE PLAN—PROFILE 6" X 18" STANDARD
 L. I. BODWAY COMPANY, INC.
 1964

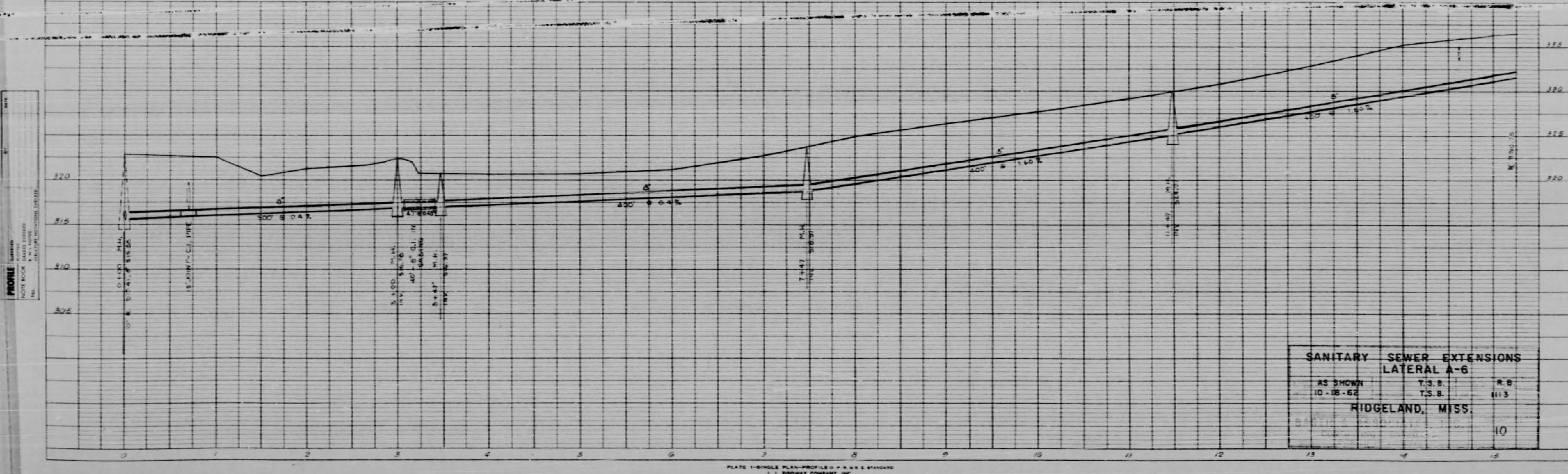
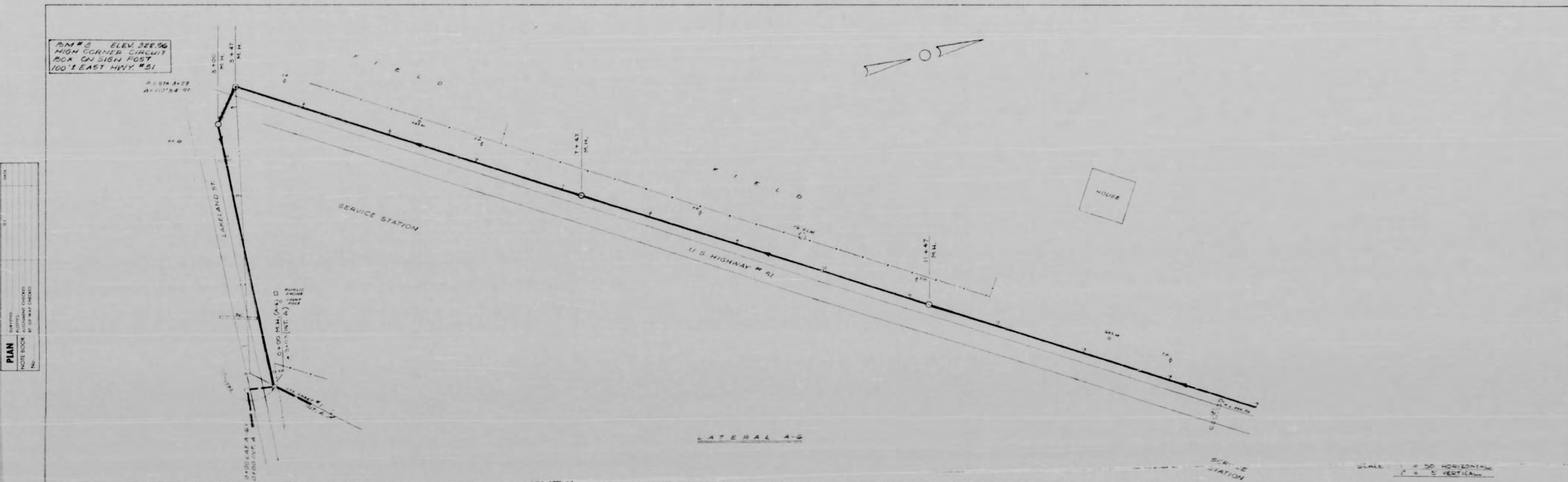

SANITARY SEWER EXTENSIONS		
LATERAL A-6		
AS SHOWN	T.S.B.	R.B.
10-18-62	T.S.B.	113
RIDGELAND, MISS.		
		10

PLATE 1-SINGLE PLAN-PROFILE OF 18" DIA. SEWER
 L. L. BERRY COMPANY, INC.
 MADE IN U.S.A.

BM#3 ELEV. 387.14
 ARROW TOP OF GLEAST
 MAIN #51 221 SOUTH JENNINGS
 SERVICE STA. 9 STORE

PLAN
 DRAWN BY: [blank]
 CHECKED BY: [blank]
 DATE: [blank]
 NO. OF SHEETS: [blank]

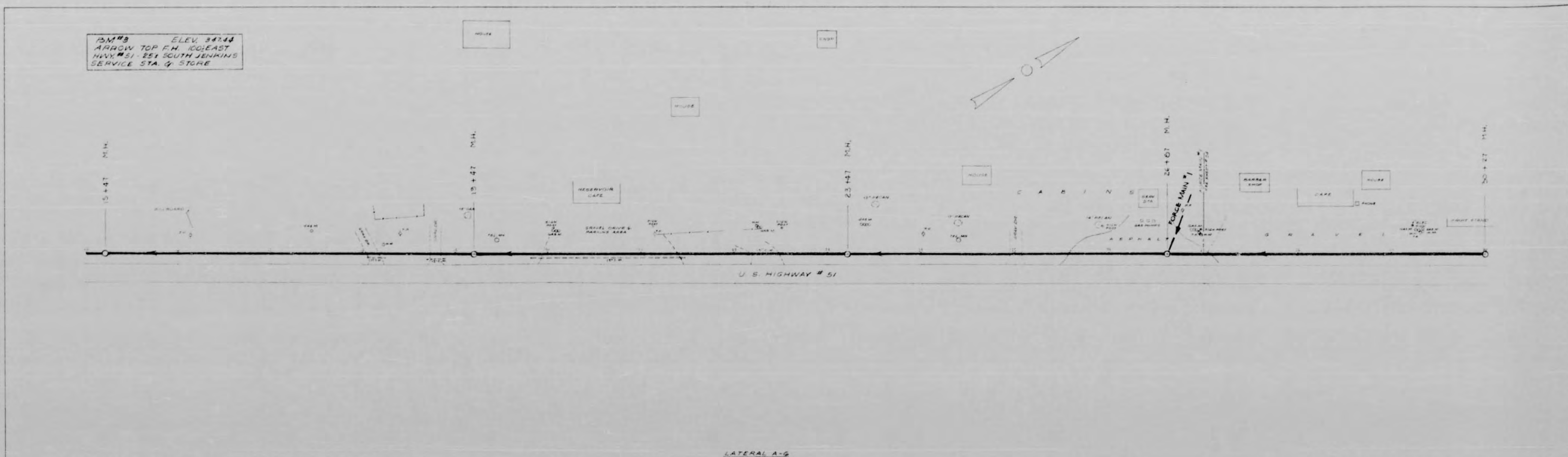

PROFILE
 DRAWN BY: [blank]
 CHECKED BY: [blank]
 DATE: [blank]
 NO. OF SHEETS: [blank]

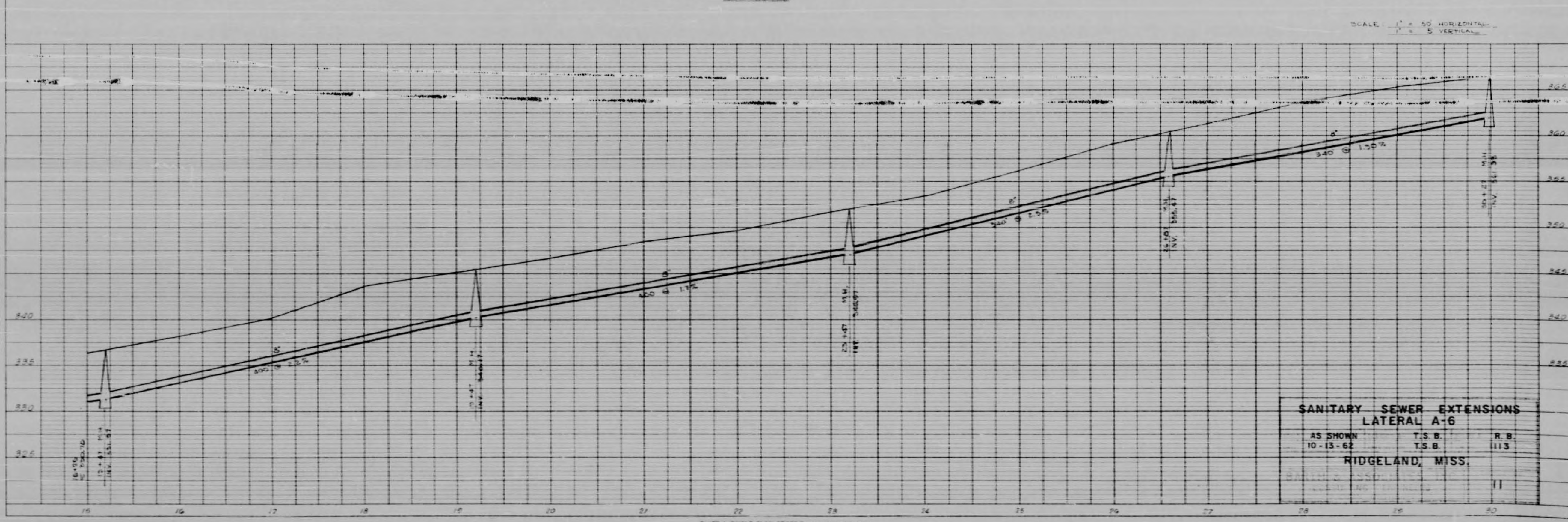

BM #3 ELEV. 45.44
 ARROW TOP E.H. 100' EAST
 HWY #81 - 25' SOUTH JENKINS
 SERVICE STA. & GREGORY

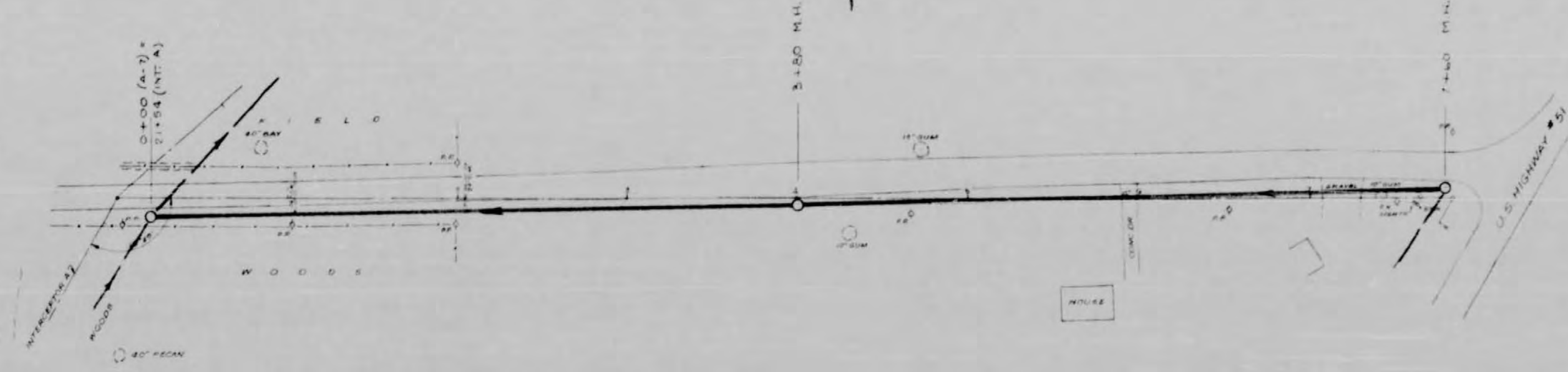

LATERAL A-7

SCALE 1" = 50' HORIZONTAL
 1" = 5' VERTICAL

PLAN
 DRAWN BY
 CHECKED BY
 DATE

PROFILE
 DRAWN BY
 CHECKED BY
 DATE

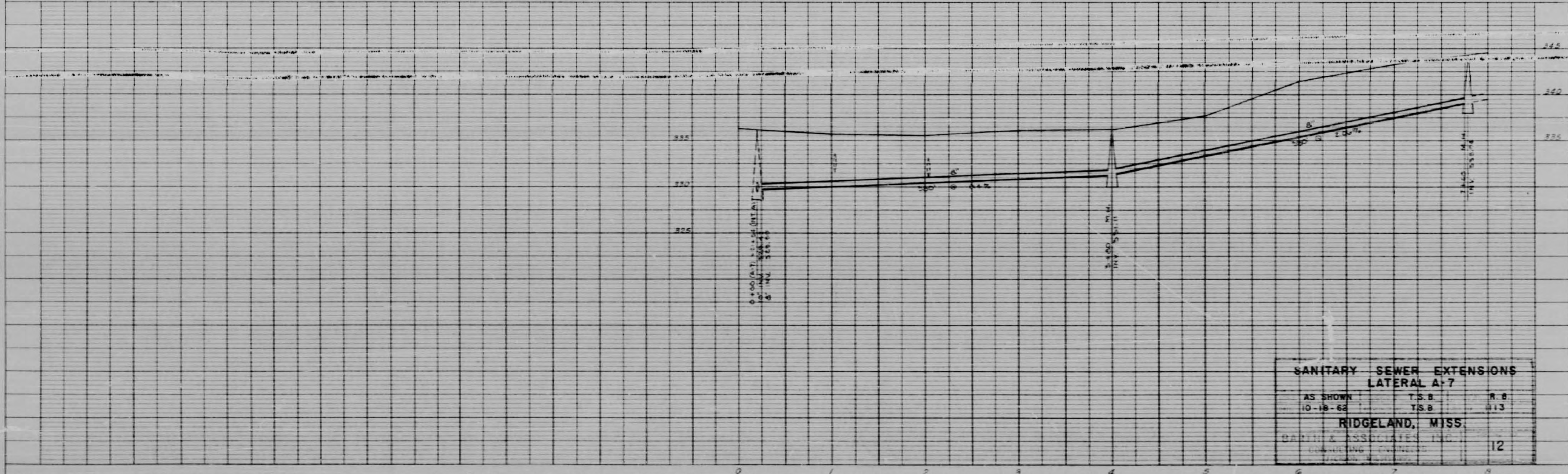

SANITARY SEWER EXTENSIONS			
LATERAL A-7			
AS SHOWN	T.S.B.	R.B.	
10-18-64	T.S.B.	T.S.B.	12
RIDGELAND, MISS			
DARLIE ASSOCIATES, INC.			

PLATE 1-SINGLE PLAN-PROFILE 11" x 17" STANDARD
 L. I. RODNEY COMPANY, INC.
 1125 N. W. 11th St. Ft. Lauderdale, Fla. 33304

DATA'S ELEV. 2014
 MEDIUM TOP OF M. 2017
 EAST HWY. ST. 25.15
 JENNINGS SEV. STA. 9 STORE

PLAN
 DATE: 10-18-62
 DRAWN BY: J. W. HARTMAN
 CHECKED BY: W. W. HARTMAN

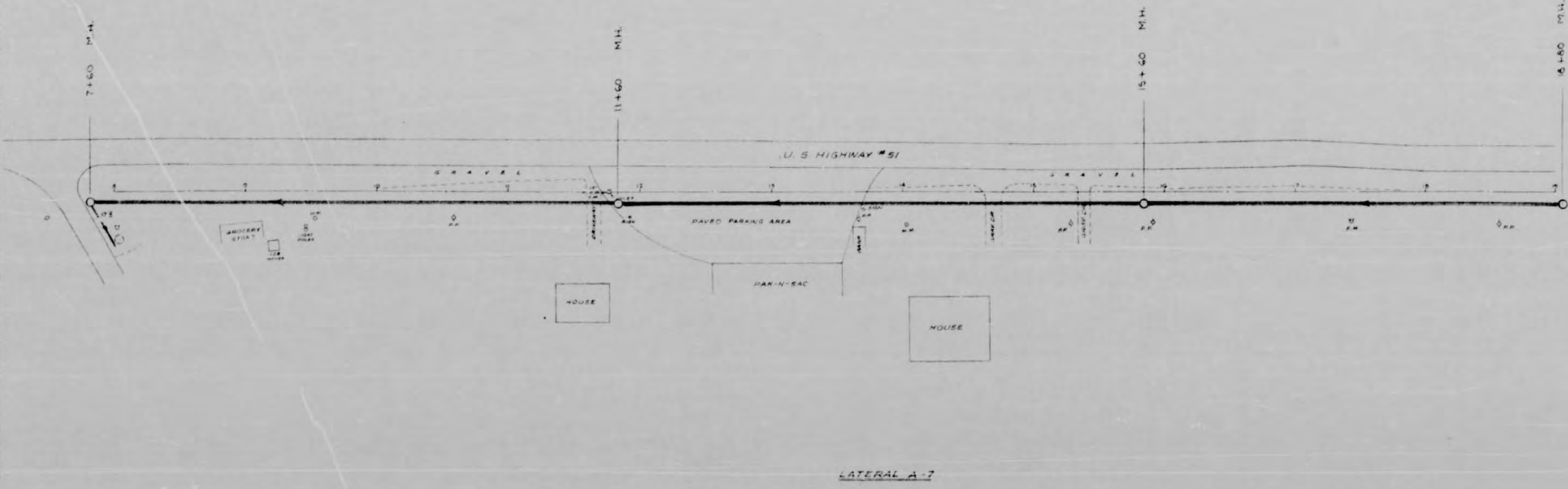

SCALE: 1" = 20' HORIZONTAL
 1" = 2' VERTICAL

PROFILE
 DATE: 10-18-62
 DRAWN BY: J. W. HARTMAN
 CHECKED BY: W. W. HARTMAN

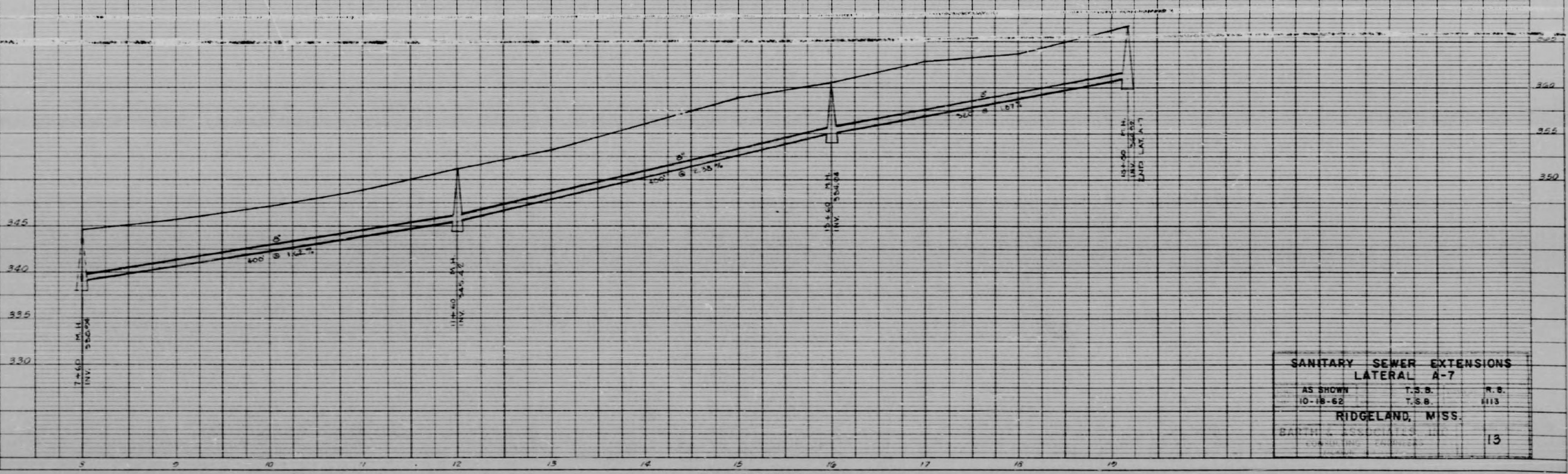

SANITARY SEWER EXTENSIONS
LATERAL A-7
 AS SHOWN T.S.D. R.S.
 10-18-62 T.S.B. 6113
RIDGELAND, MISS.
 BARTON ENGINEERS, INC.
 13

PLATE 1-SINGLE PLAN-PROFILE OF SANITARY SEWER
 L. I. ROBERTSON COMPANY, INC.

PLAN
 DATE
 SHEET NO.
 OF TOTAL SHEETS
 PROJECT NO.



PROFILE
 DATE
 SHEET NO.
 OF TOTAL SHEETS
 PROJECT NO.

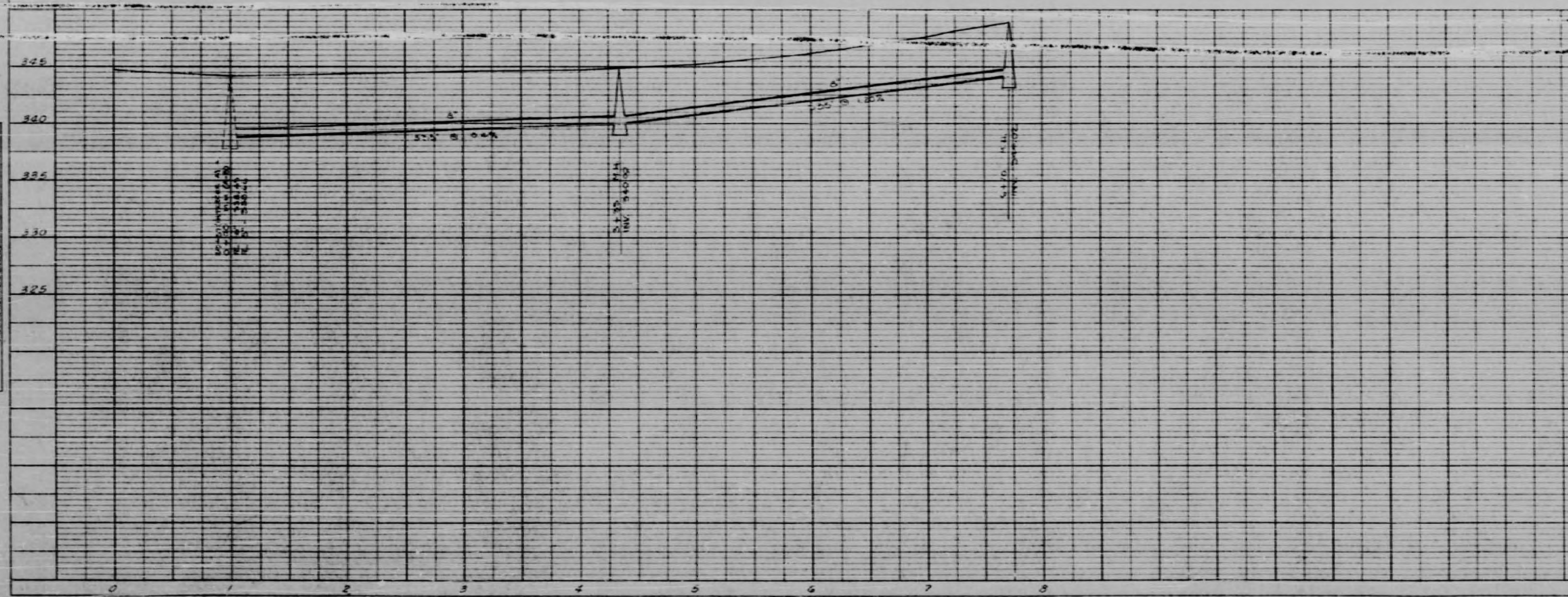

SANITARY SEWER EXTENSIONS		
LATERAL A-8		
AS BROWN	T.S.B.	R.B.
20-15-62	T.S.B.	1113
RIDGELAND, MISS.		
BARTH & ASSOCIATES, INC.		
CONSULTING ENGINEERS		
JACKSON, MISSISSIPPI		
		14

PLATE 1 - PLAN PROFILE OF LATERAL A-8
 THE ENGINEERING FIRM OF JACKSON

PLAN
 SHEETS:
 NOTE BOOK: 111-111
 DATE: 10-18-62

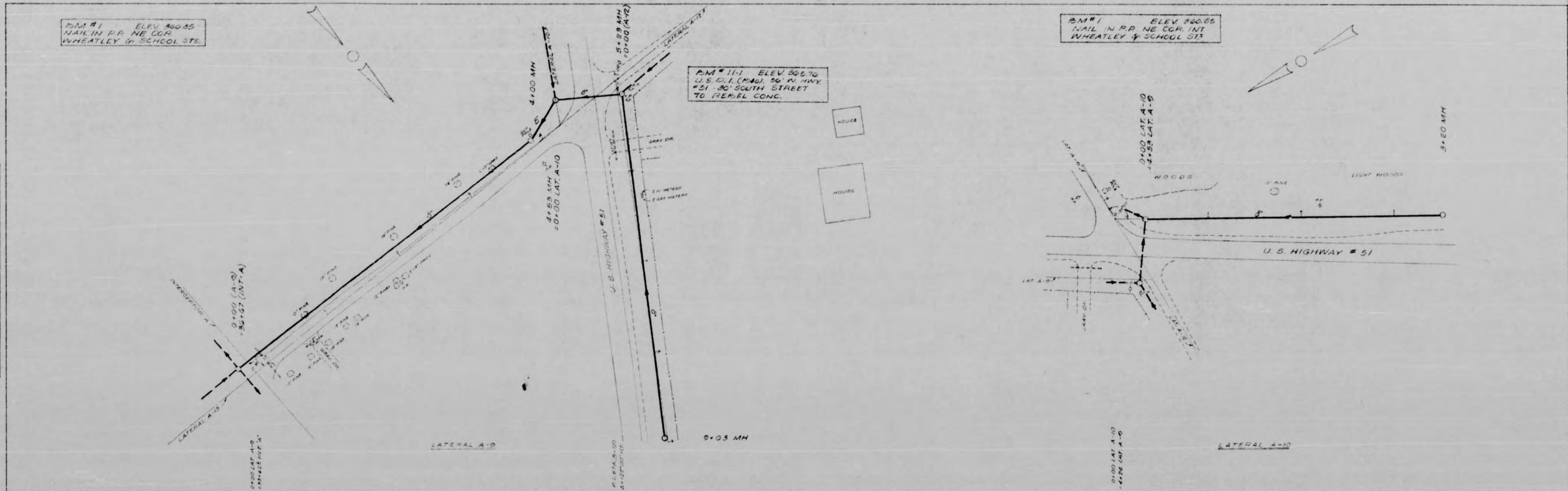

PROFILE
 SHEETS:
 NOTE BOOK: 111-111
 DATE: 10-18-62

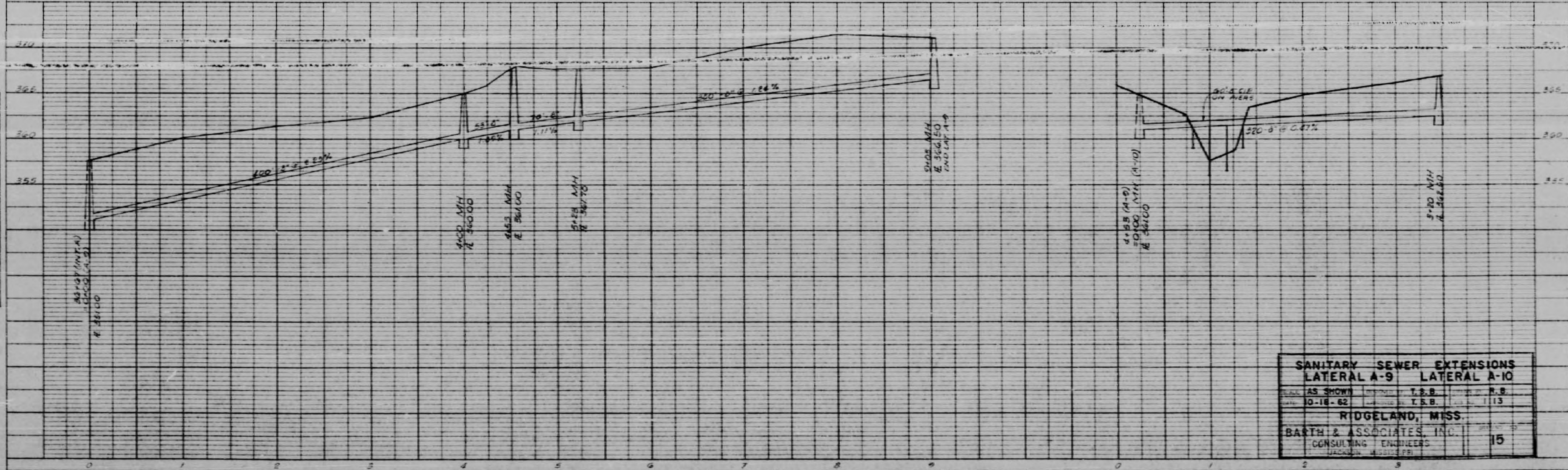

SANITARY SEWER EXTENSIONS			
LATERAL A-9		LATERAL A-10	
DATE	BY	T.S.B.	R.B.
10-18-62			1113
RIDGELAND, MISS.			
BARTH & ASSOCIATES, INC.			
CONSULTING ENGINEERS			
MOBILE, MISSISSIPPI			
			15

PM # 111 ELEV 365.76
 U.S. D.I. (144) 50' W HWY # 61
 35' S. STREET TO REEL
 CONCRETE

PM # 111 ELEV 365.76
 U.S. D.I. (144) 50' W HWY # 61
 35' S. STREET TO REEL
 CONCRETE



Note:
 THIS LINE NOT IN THIS
 PROJECT

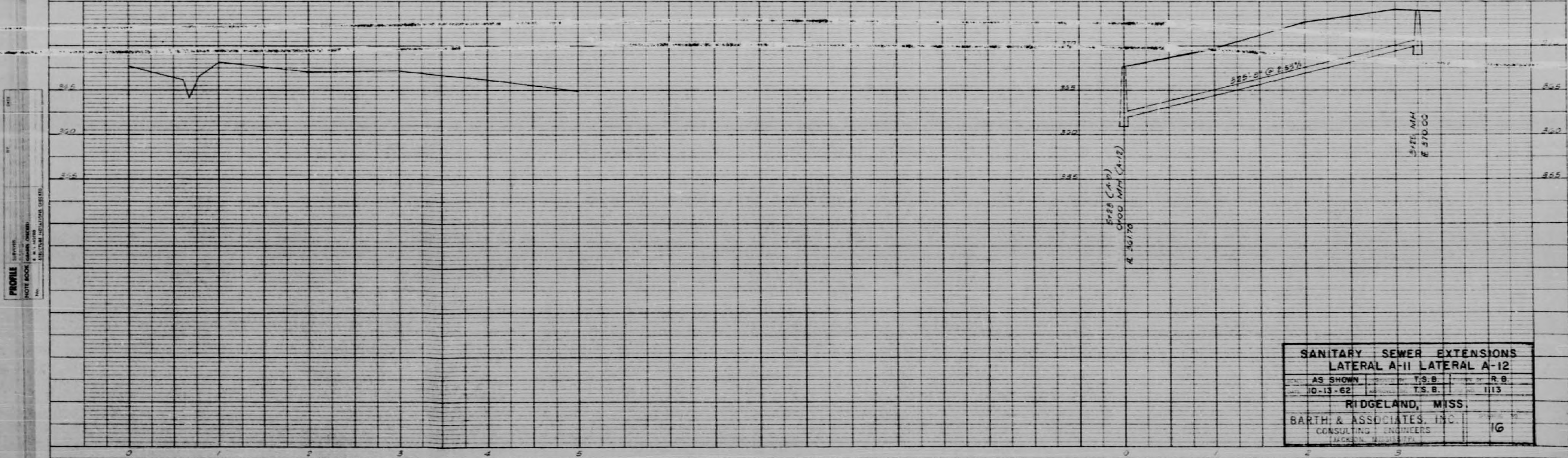

SANITARY SEWER EXTENSIONS			
LATERAL A-11 LATERAL A-12			
AS SHOWN	T.S.B.	R.B.	
10-13-62	T.S.B.	1113	
RIDGELAND, MISS.			
BARTH & ASSOCIATES, INC.			
CONSULTING ENGINEERS			
MEMBER S.E.C.E.			

PLAN
 SHEET NO. 17
 DATE 10-18-62
 DRAWN BY [unclear]
 CHECKED BY [unclear]

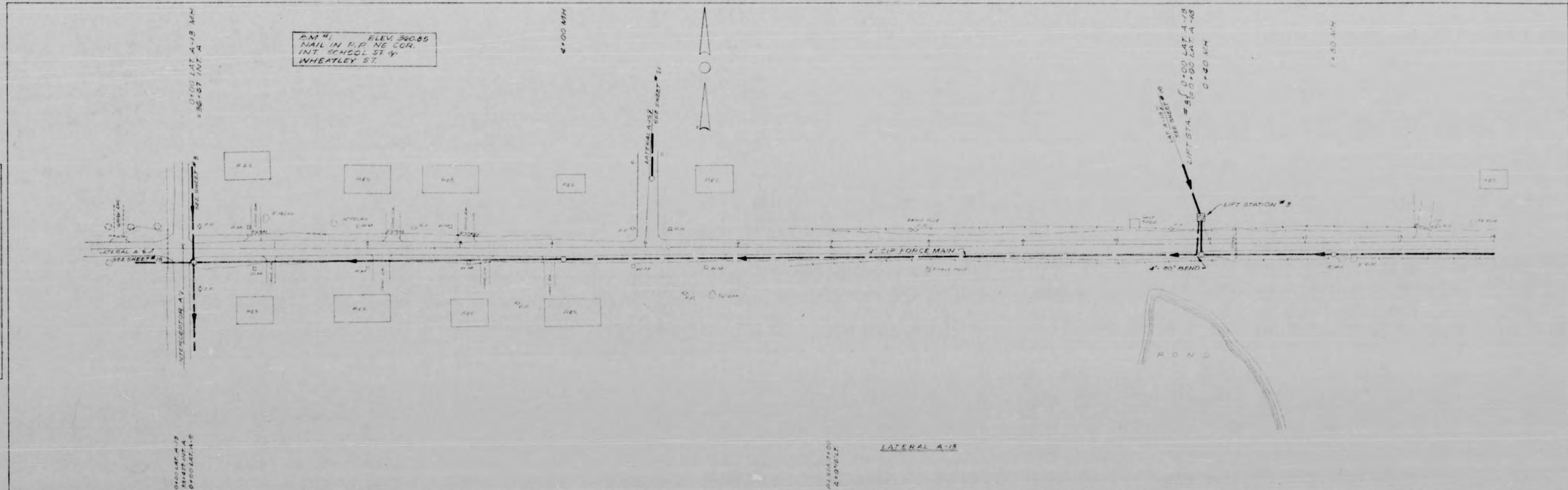

PROFILE
 SHEET NO. 17
 DATE 10-18-62
 DRAWN BY [unclear]
 CHECKED BY [unclear]

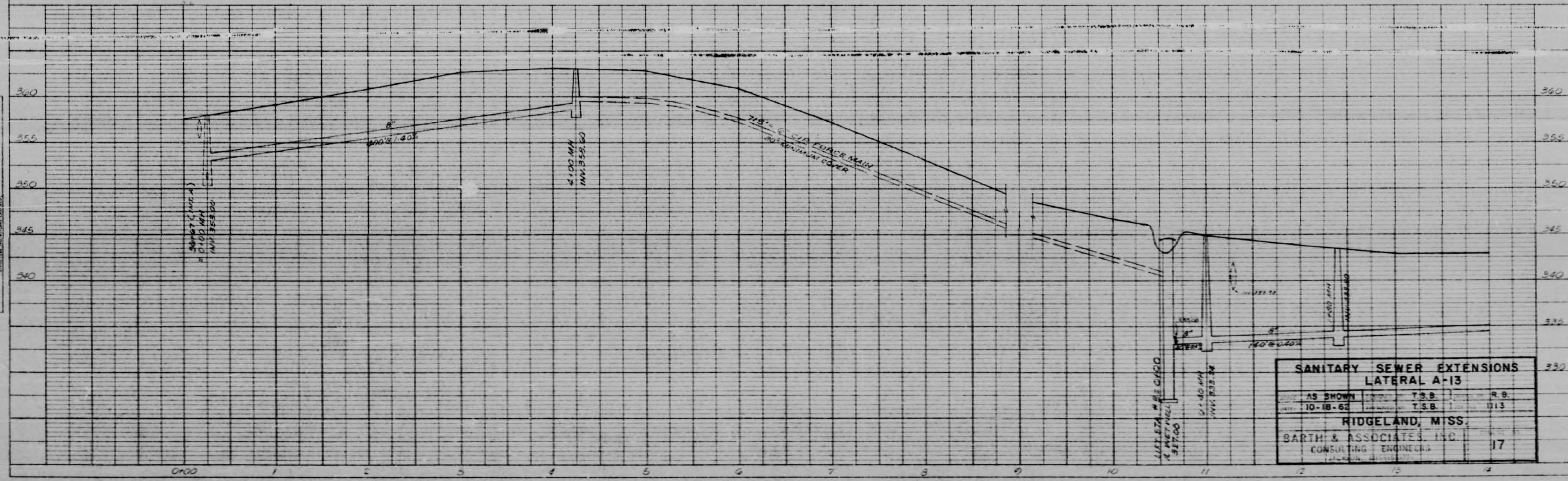

SANITARY SEWER EXTENSIONS LATERAL A-13			
AS SHOWN	T.S.B.	R.S.	
10-18-62	T.S.B.	013	
RIDGELAND, MISS.			
BARTH & ASSOCIATES, INC.			17
CONSULTING ENGINEERS			

PLAN
 DATE: _____
 NORTH: _____
 SHEET NO. _____

PROFILE
 DATE: _____
 NORTH: _____
 SHEET NO. _____

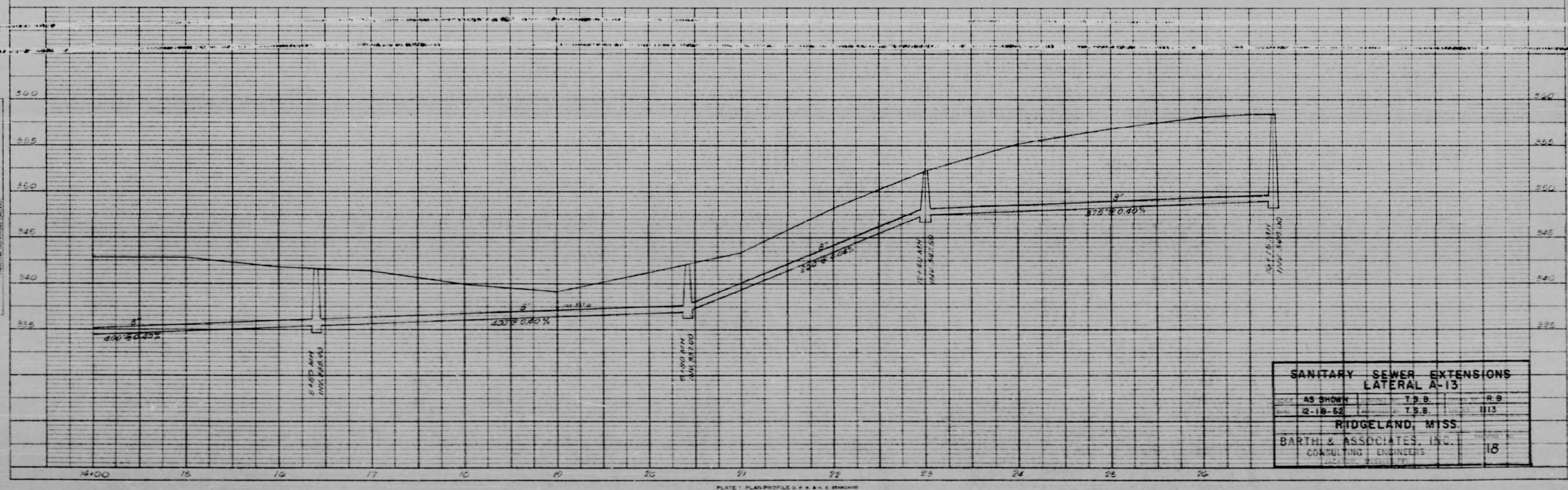
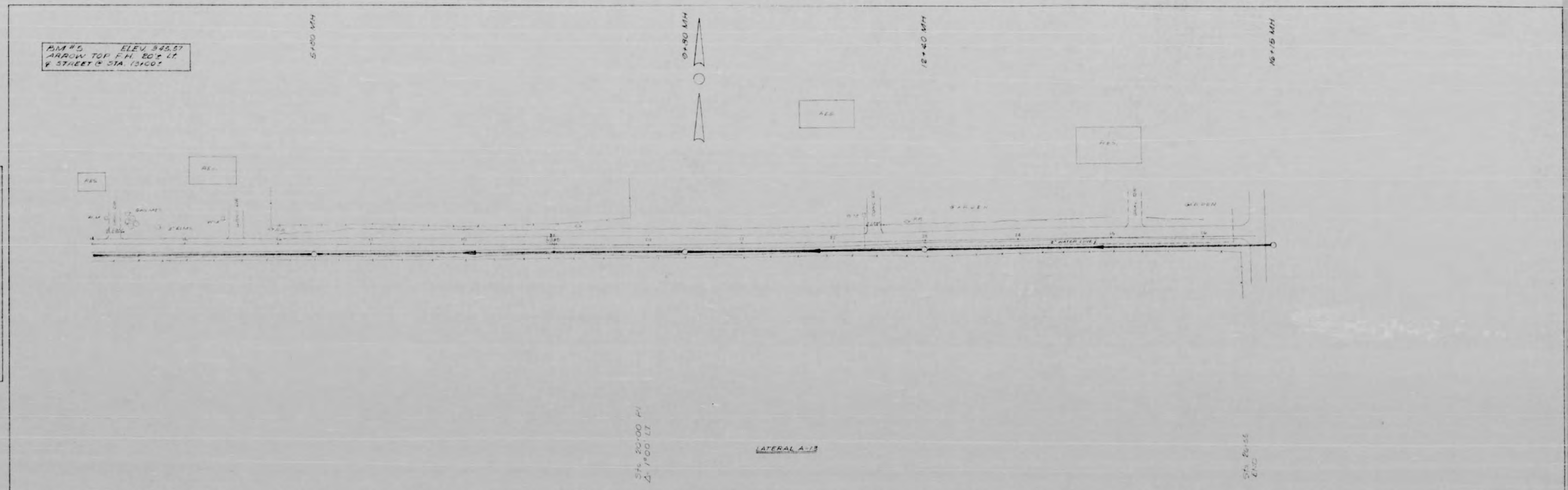

SANITARY SEWER EXTENSIONS		
LATERAL A-13		
AS SHOWN	T.S.B.	R.B.
2-18-62	T.S.B.	1113
RIDGE LAND, MISS.		
BARTH & ASSOCIATES, INC.		
CONSULTING ENGINEERS		
		18

PLATE: PLAN PROFILE P. & E. BIRNBAUM
 THE PROGRESSIVE PAPER CO. CHICAGO

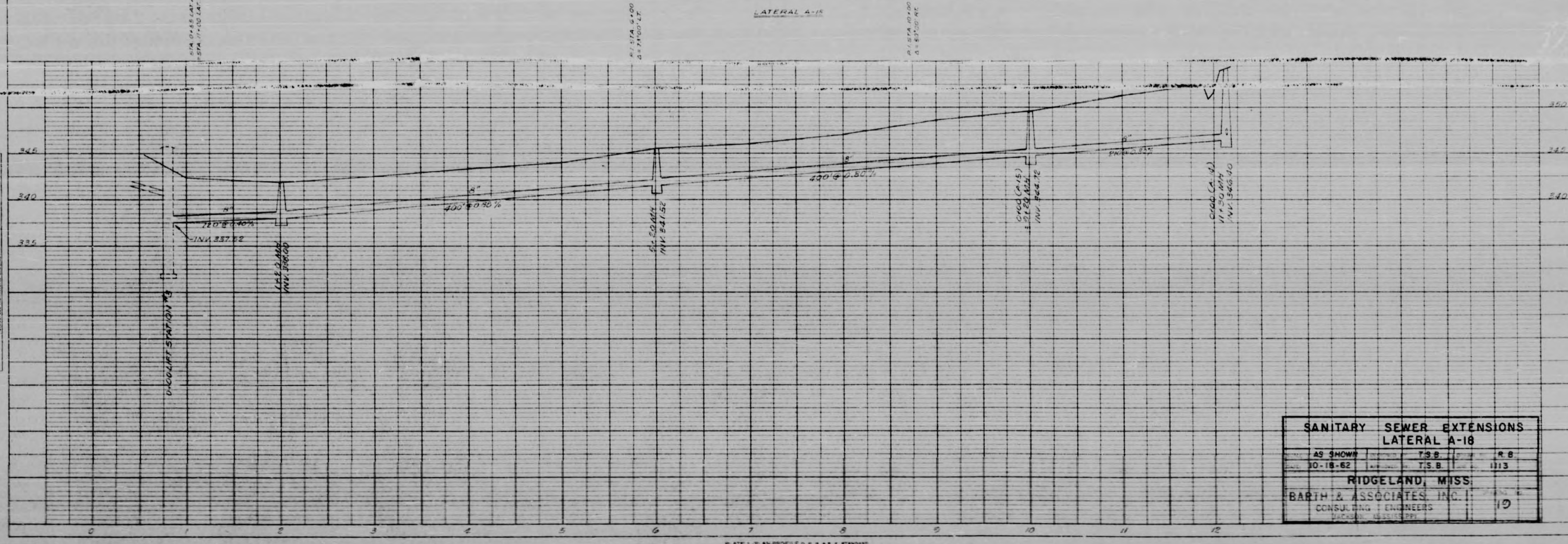
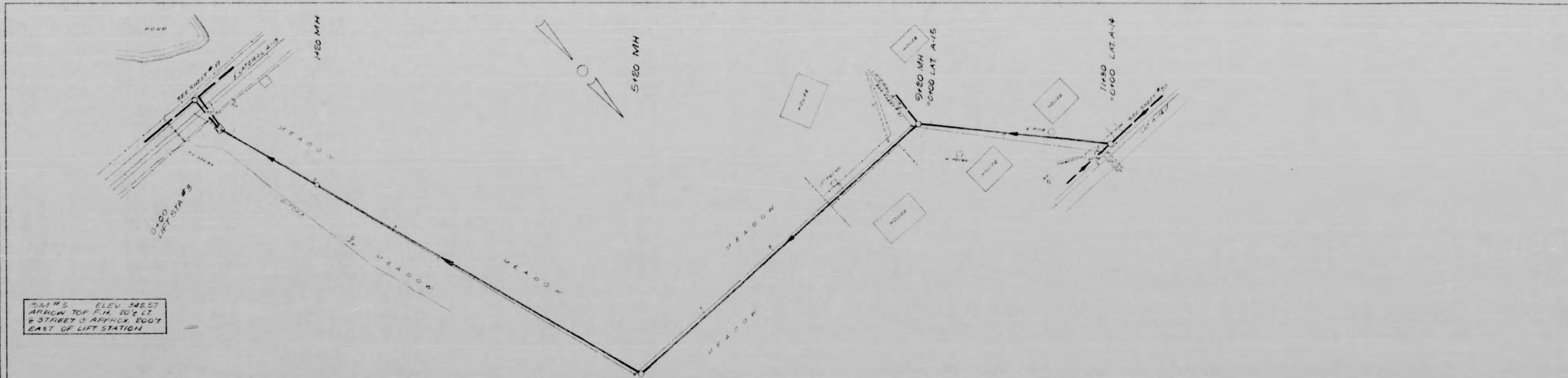

PLAN
 SHEET NO. 10
 PROJECT NO. 10-18-62
 DATE 10-18-62

PROFILE
 SHEET NO. 10
 PROJECT NO. 10-18-62
 DATE 10-18-62

SANITARY SEWER EXTENSIONS			
LATERAL A-18			
AS SHOWN	T.S.B.	# 8	
10-18-62	T.S.B.	1113	
RIDGELAND, MISS.			
BARTH & ASSOCIATES, INC.			
CONSULTING ENGINEERS			
10			

PLATE 1 - PLAN PROFILE - 1" = 40' & 1" = 10'

PLAN
 DATE: 10-18-62
 DRAWN BY: T.S.B.
 CHECKED BY: R.B.

PROFILE
 DATE: 10-18-62
 DRAWN BY: T.S.B.
 CHECKED BY: R.B.

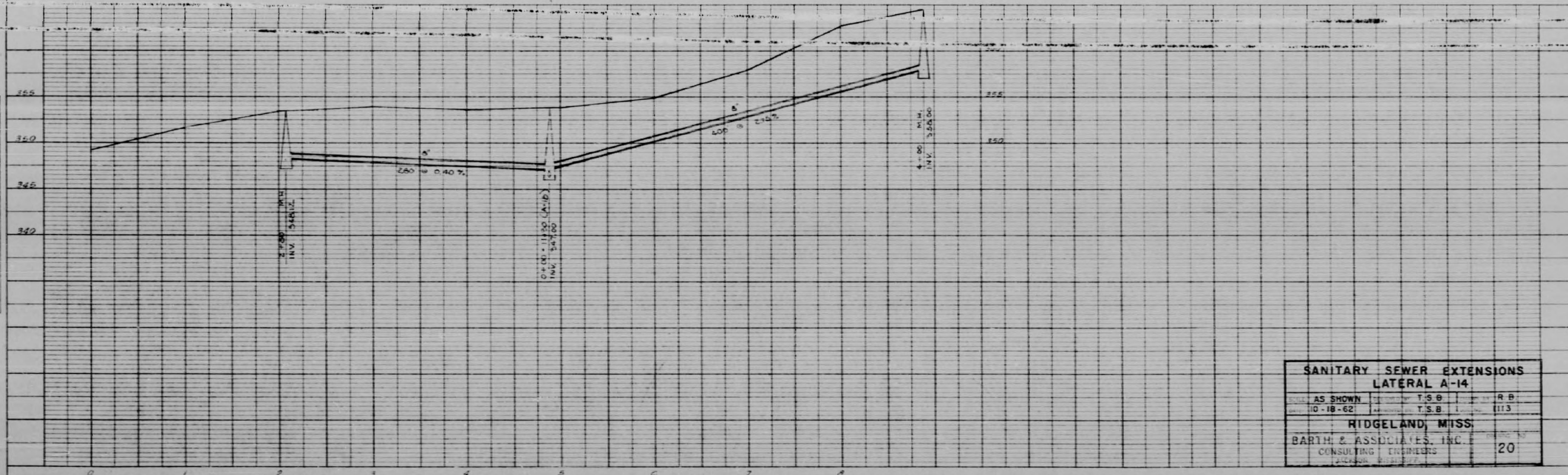

SANITARY SEWER EXTENSIONS LATERAL A-14			
AS SHOWN	T.S.B.	R.B.	
10-18-62	T.S.B.		1113
RIDGELAND, MISS.			
BARTH & ASSOCIATES, INC. CONSULTING ENGINEERS			20

PLATE: PLAN PROFILE: 2 X 11 1/2" (1:1)
 THE FREEMAN PRESS CO., CHICAGO

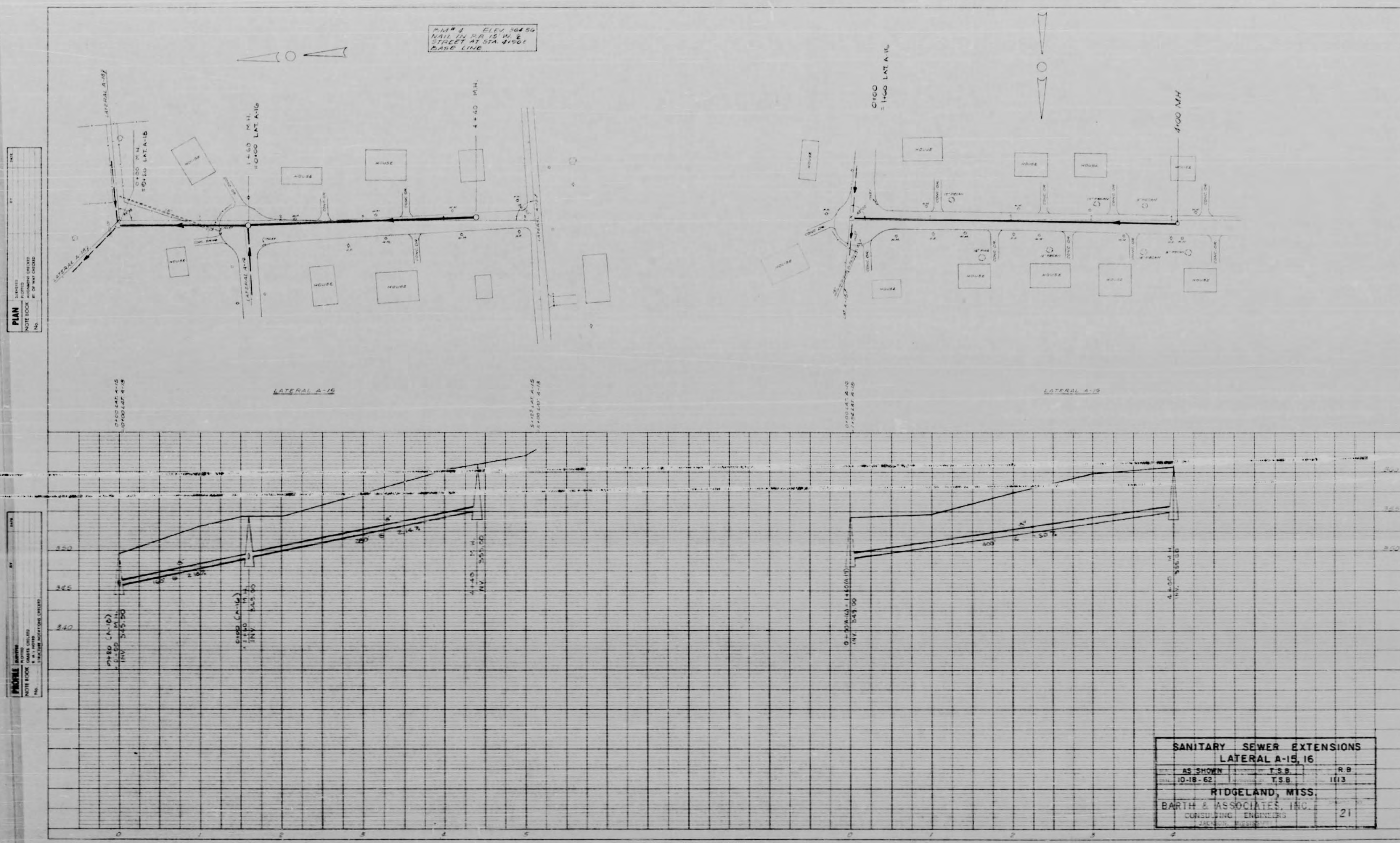

PLAN # ELEV 245.50
 WALL OF BOX IS W/L
 STREET AS SHOWN
 BASE LINE

PLAN
 DATE: 10-18-62
 DRAWN BY: T.S.B.
 CHECKED BY: R.B.
 SCALE: AS SHOWN

PROFILE
 DATE: 10-18-62
 DRAWN BY: T.S.B.
 CHECKED BY: R.B.
 SCALE: AS SHOWN

SANITARY SEWER EXTENSIONS
LATERAL A-15, 16
 AS SHOWN T.S.B. R.B.
 10-18-62 T.S.B. R.B.
RIDGELAND, MISS.
BARTH & ASSOCIATES, INC.
 CONSULTING ENGINEERS
 JACKSON, MISSISSIPPI

PLATE - SINGLE PLAN-PROFILE - 11 x 17 - 1/4" = 1'-0" STANDARD
 L. I. BROWN COMPANY, INC.
 JACKSON, MISSISSIPPI

PLAN
 SHEET NO. 22
 DATE: 10-18-62
 PROJECT: SANITARY SEWER EXTENSIONS
 LATERAL A-17
 DRAWN BY: [Signature]

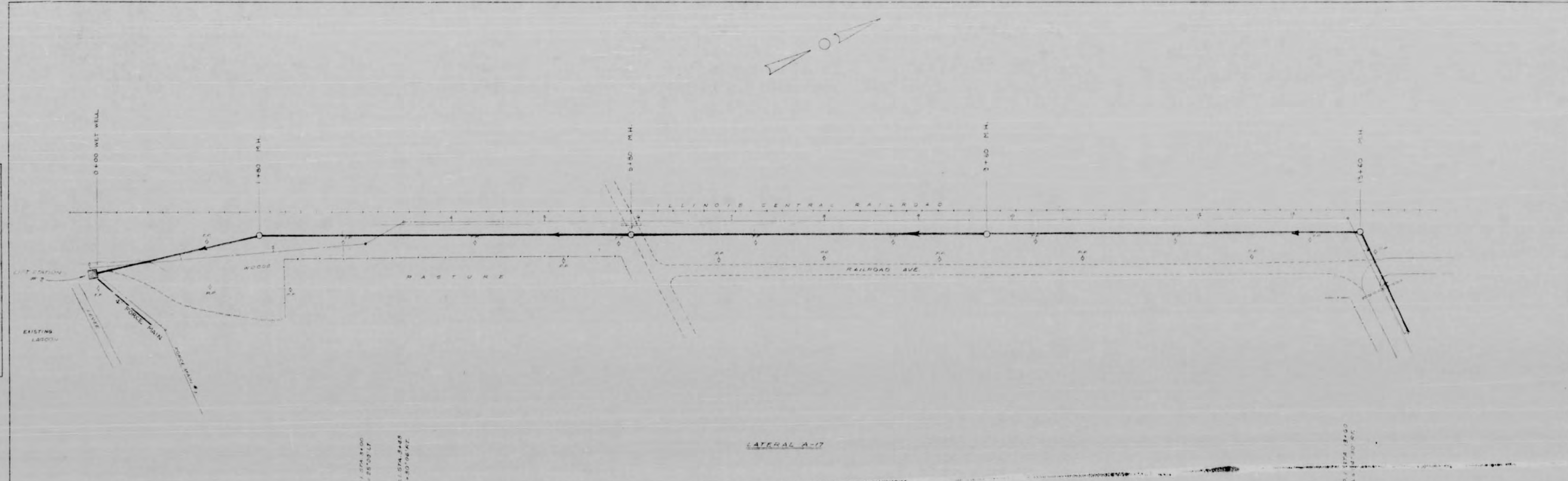

PROFILE
 SHEET NO. 22
 DATE: 10-18-62
 PROJECT: SANITARY SEWER EXTENSIONS
 LATERAL A-17
 DRAWN BY: [Signature]

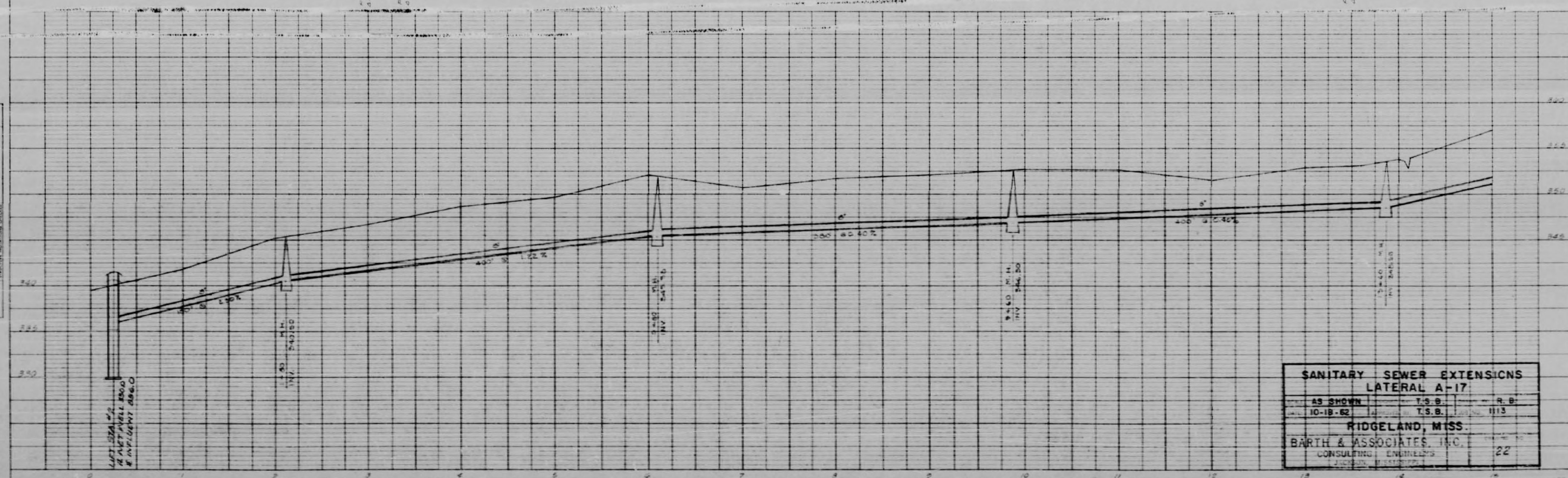

SANITARY SEWER EXTENSIONS			
LATERAL A-17			
AS SHOWN	T.S.B.	9.0'	
10-18-62	T.S.B.	1113	
MIDGELAND, MISS.			
BARTH & ASSOCIATES, INC.			22
CONSULTING ENGINEERS			
1000 N. GULF BLVD.			

PLANT & PROFILE PLAN PROFILE P. 22 & 23
 L. L. EGGERT COMPANY, INC.
 1000 N. GULF BLVD.

PLAN
 DATE: 10-18-62
 DRAWN BY: J. L. BOWMAN
 CHECKED BY: J. L. BOWMAN
 TITLE: SANITARY SEWER EXTENSIONS
 SHEET NO. 25

PROFILE
 DATE: 10-18-62
 DRAWN BY: J. L. BOWMAN
 CHECKED BY: J. L. BOWMAN
 TITLE: SANITARY SEWER EXTENSIONS
 SHEET NO. 25

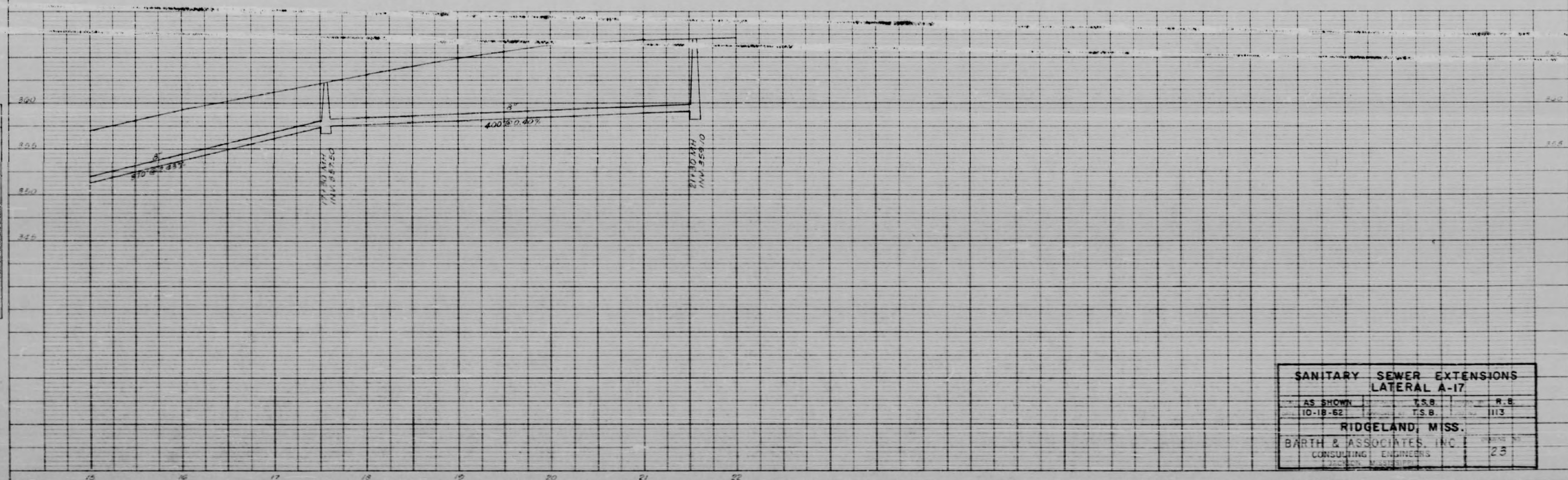

SANITARY SEWER EXTENSIONS LATERAL A-17		
AS SHOWN	T.S.B.	R.B.
10-18-62	T.S.B.	1113
RIDGELAND, MISS.		
BARTH & ASSOCIATES, INC.		25
CONSULTING ENGINEERS		

PLATE - 1/8" THICK PLATE - PROFILE - 1/8" X 1/8" GRID
 L. L. BOWMAN COMPANY, INC.
 1015 N. 10TH ST. - MEMPHIS, TENN.

PLAN
 SHEET NO. 24
 PROJECT NO. 1113
 DATE 10-19-62

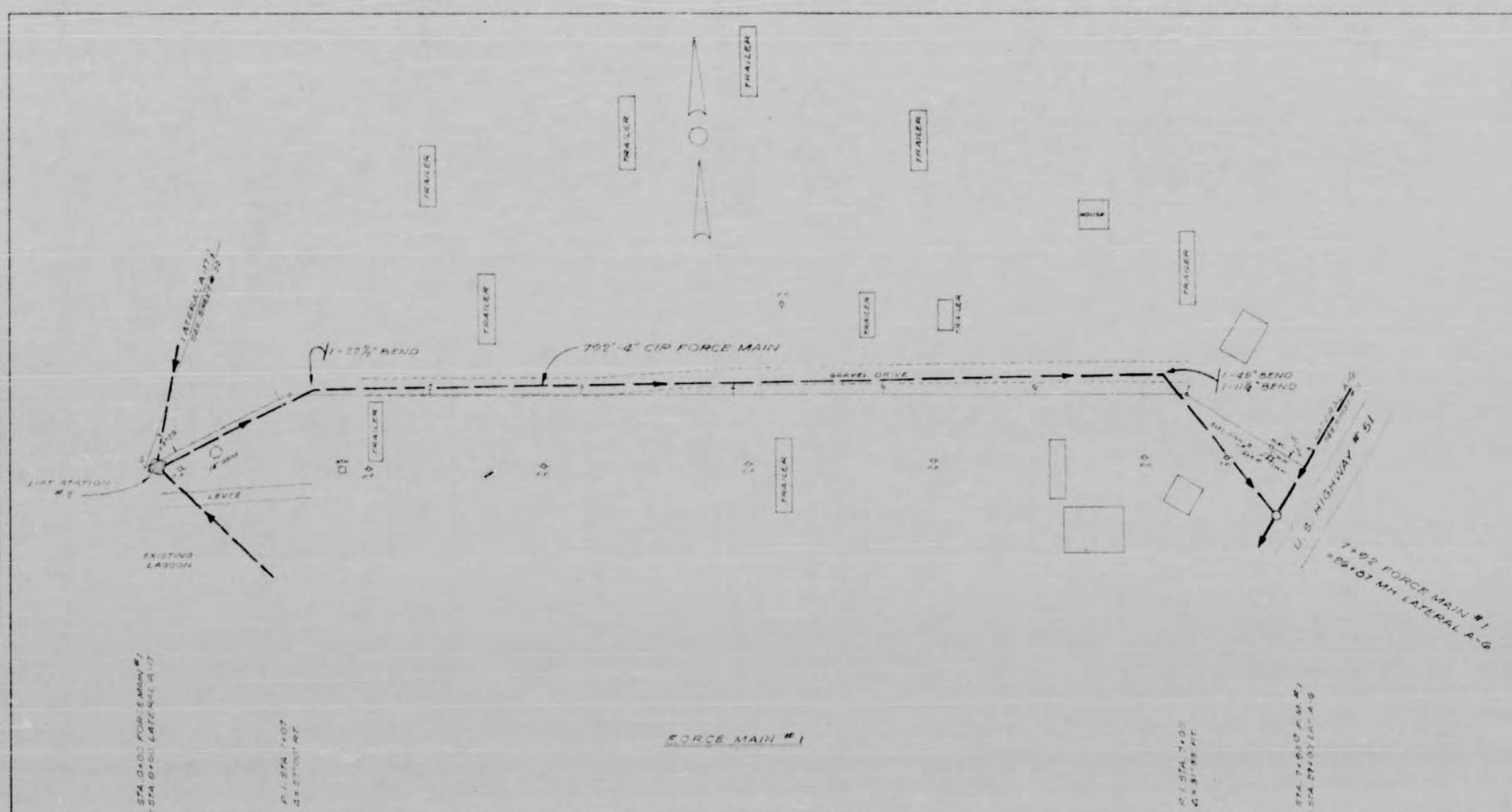

PROFILE
 SHEET NO. 24
 PROJECT NO. 1113
 DATE 10-19-62

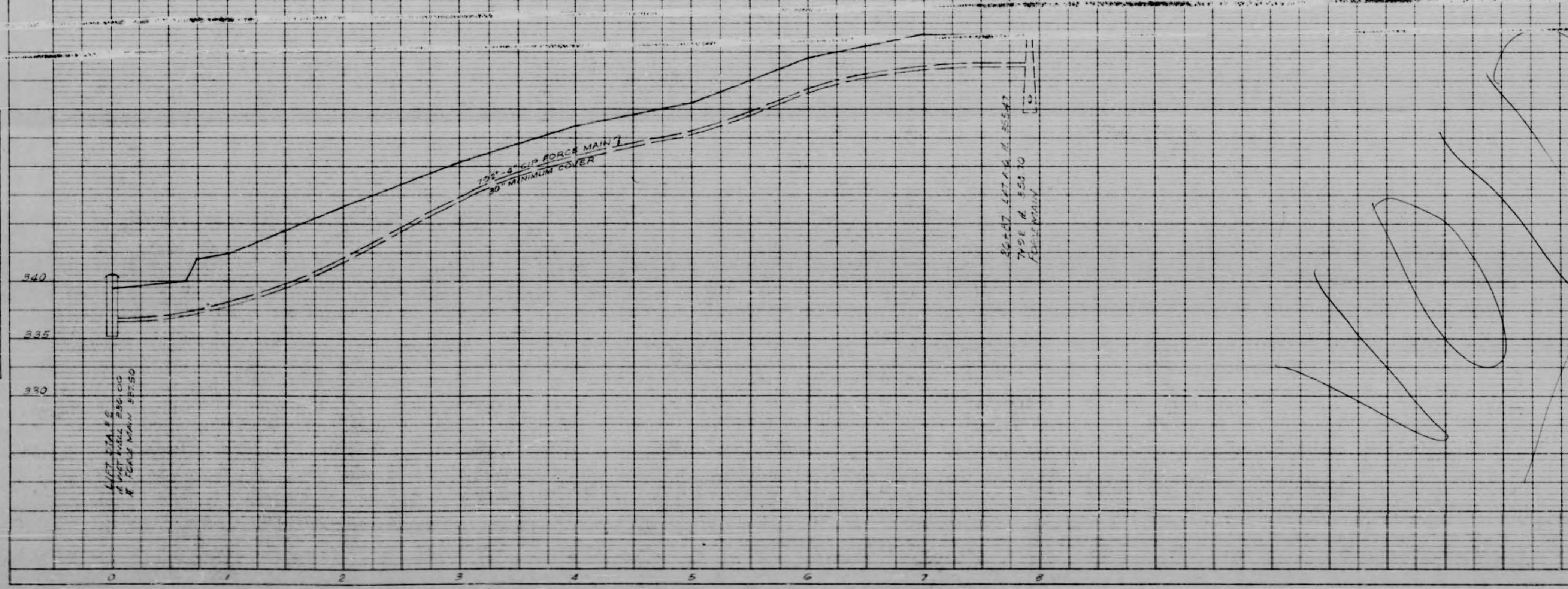

Handwritten signature

SANITARY SEWER EXTENSIONS			
FORCE MAIN NO. 1			
AS SHOWN	DESIGNED BY T.S.B.	CHECKED BY R.B.	
10-19-62	DATE	1113	
RIDGELAND, MISS.			
BARTH & ASSOCIATES, INC.			24
CONSULTING ENGINEERS			
17 COLON, SUITE 202			

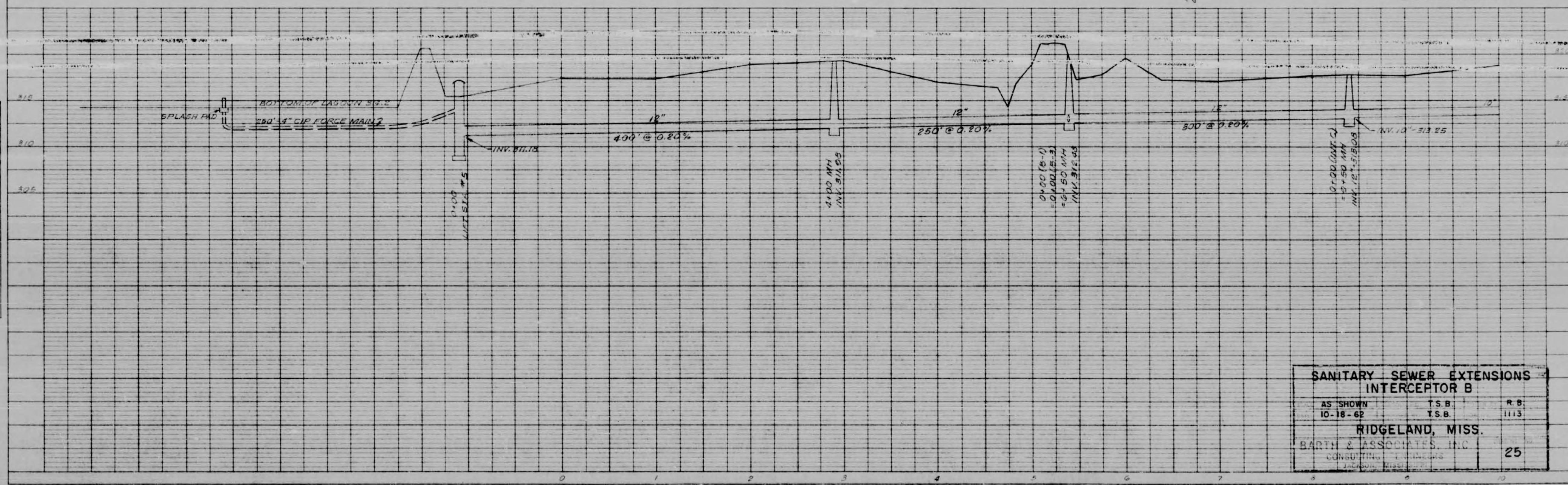
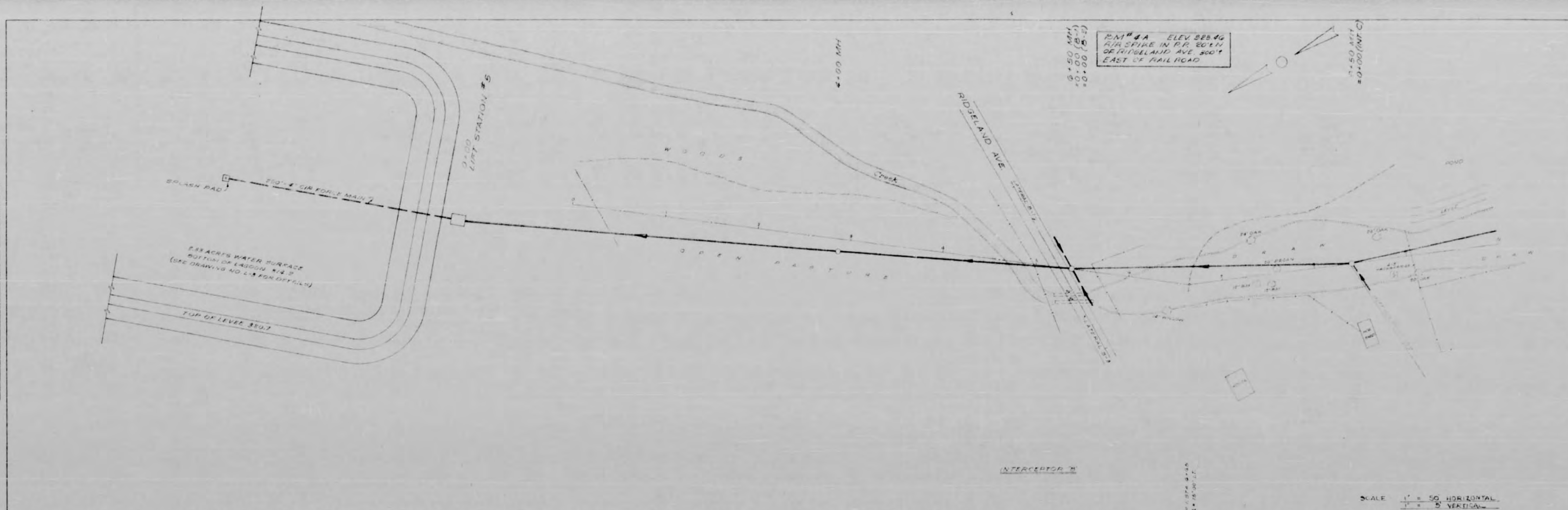

SANITARY SEWER EXTENSIONS		
INTERCEPTOR B		
AS SHOWN	T.S.B.	R.B.
10-18-62	T.S.B.	1113
RIDGELAND, MISS.		
BARTH & ASSOCIATES, INC.		25

PLAN
 SHEET NO. 26
 DATE 10-18-62
 DRAWN BY T.S.B.
 CHECKED BY R.B.
 APPROVED BY J.H.S.



PROFILE
 SHEET NO. 26
 DATE 10-18-62
 DRAWN BY T.S.B.
 CHECKED BY R.B.
 APPROVED BY J.H.S.

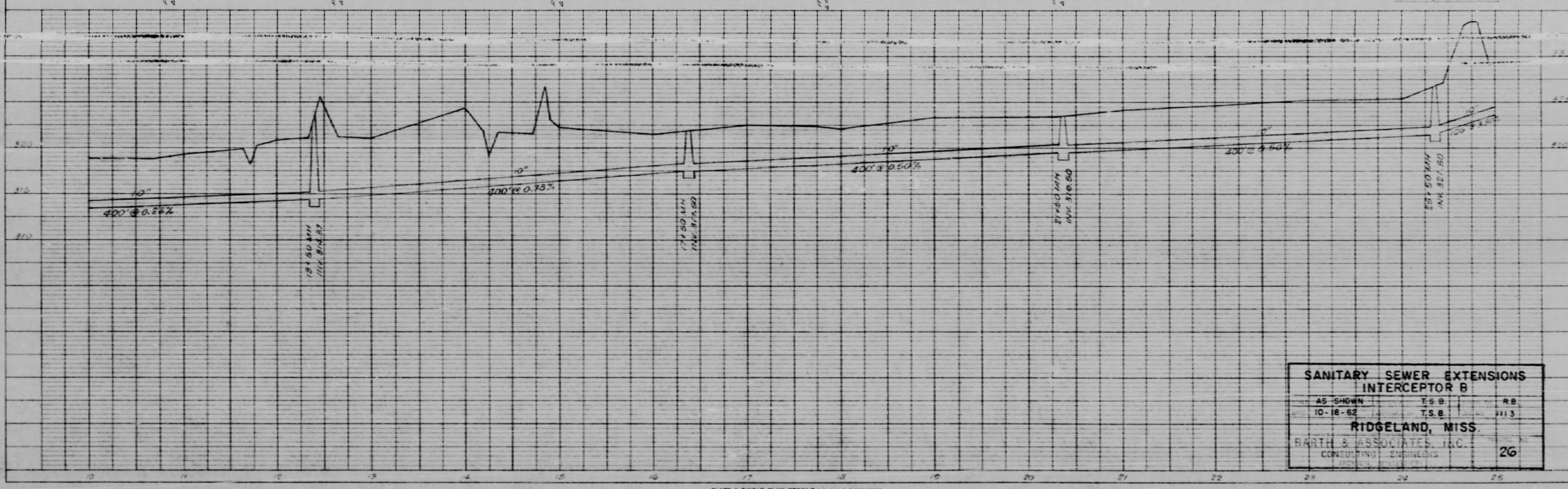

PLAN
 DATE: 10-16-64
 NORTH ARROW
 SCALE: 1" = 40' (AS SHOWN)
 SHEET NO. 27

PROFILE
 DATE: 10-16-64
 NORTH ARROW
 SCALE: 1" = 4' (AS SHOWN)
 SHEET NO. 27

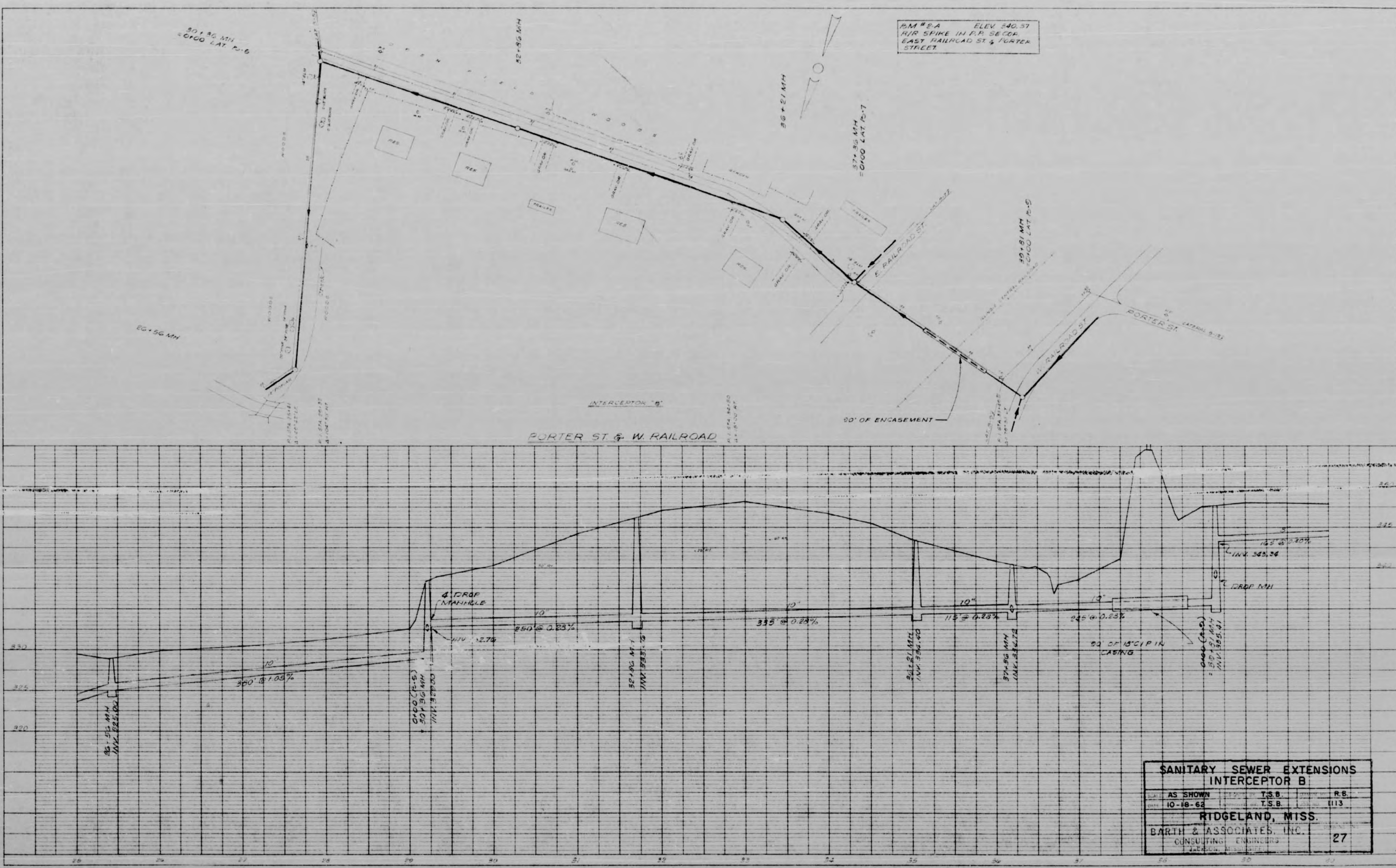

SANITARY SEWER EXTENSIONS		
INTERCEPTOR B		
AS SHOWN	T.S.B.	R.B.
10-16-64	T.S.B.	1113
RIDGELAND, MISS.		
BARTH & ASSOCIATES, INC.		27
CONSULTING ENGINEERS		

PLATE 1-SINGLE PLAN-PROFILE OF SANITARY SEWER
 L. I. EDGEMAN COMPANY, INC.

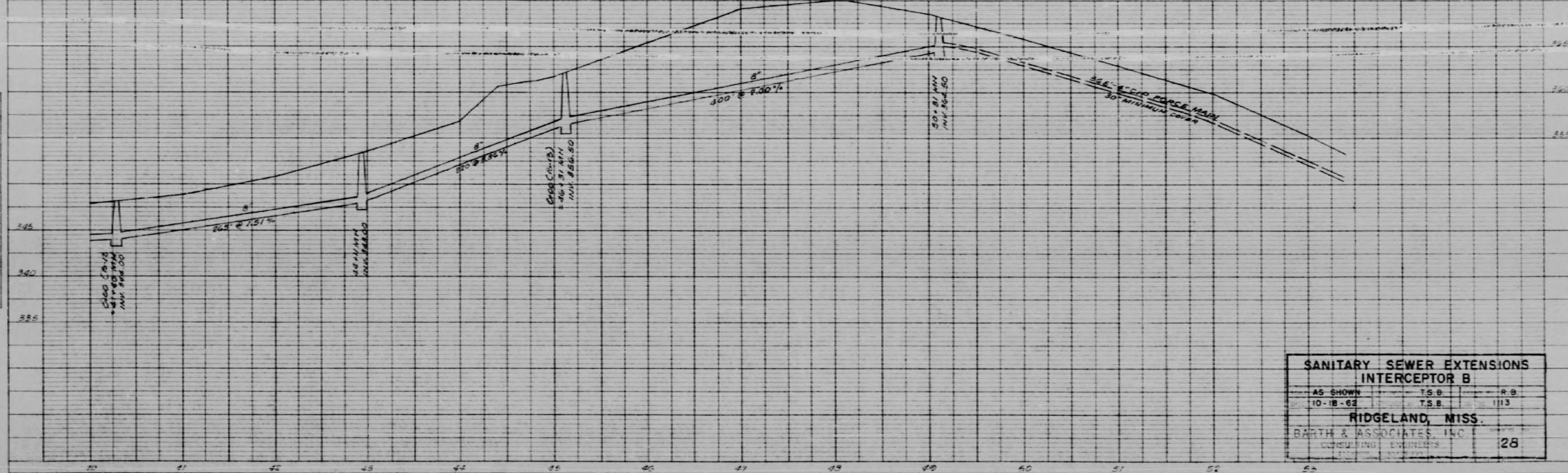
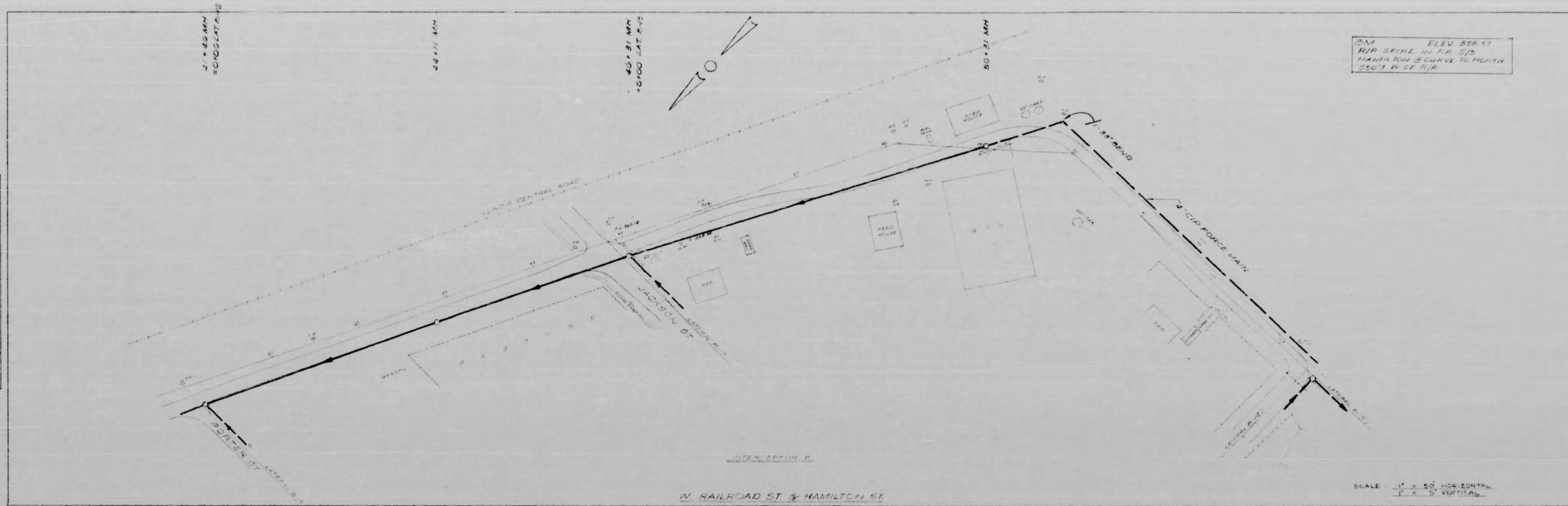

SANITARY SEWER EXTENSIONS INTERCEPTOR B		
AS SHOWN	T.S.B.	R.B.
10-18-62	T.S.B.	1113
RIDGELAND, MISS.		
BARTH & ASSOCIATES, INC. CONSULTING ENGINEERS		26

PLATE 1 - SINGLE PLAN-PROFILE C. & H. & STANDARD
 L. I. BOWMAN COMPANY, INC.

PLAN
 DATE: 10-18-62
 DRAWN BY: T.S.B.
 CHECKED BY: T.S.B.
 PROJECT NO: 10-18-62

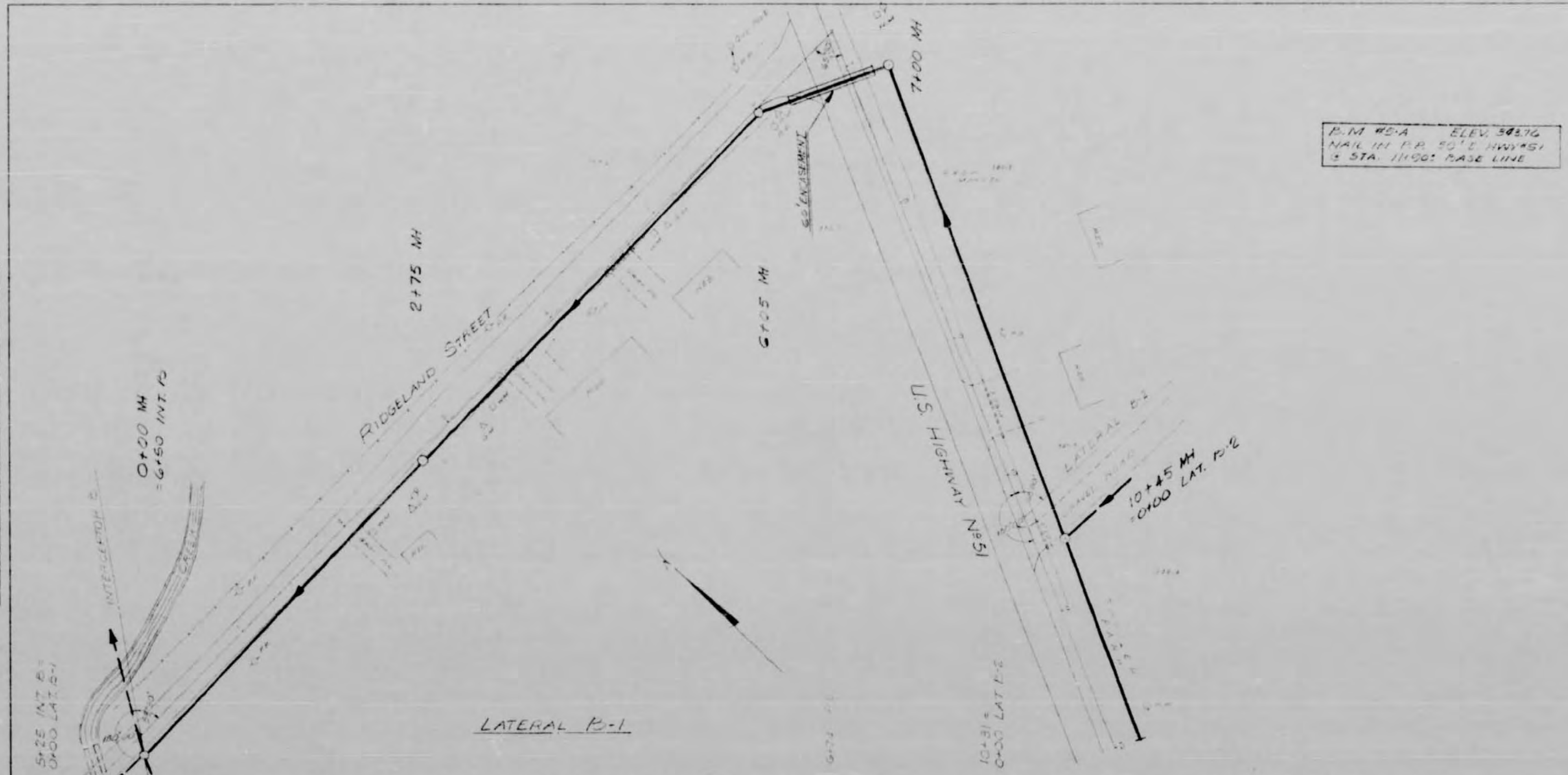

PROFILE
 DATE: 10-18-62
 DRAWN BY: T.S.B.
 CHECKED BY: T.S.B.
 PROJECT NO: 10-18-62

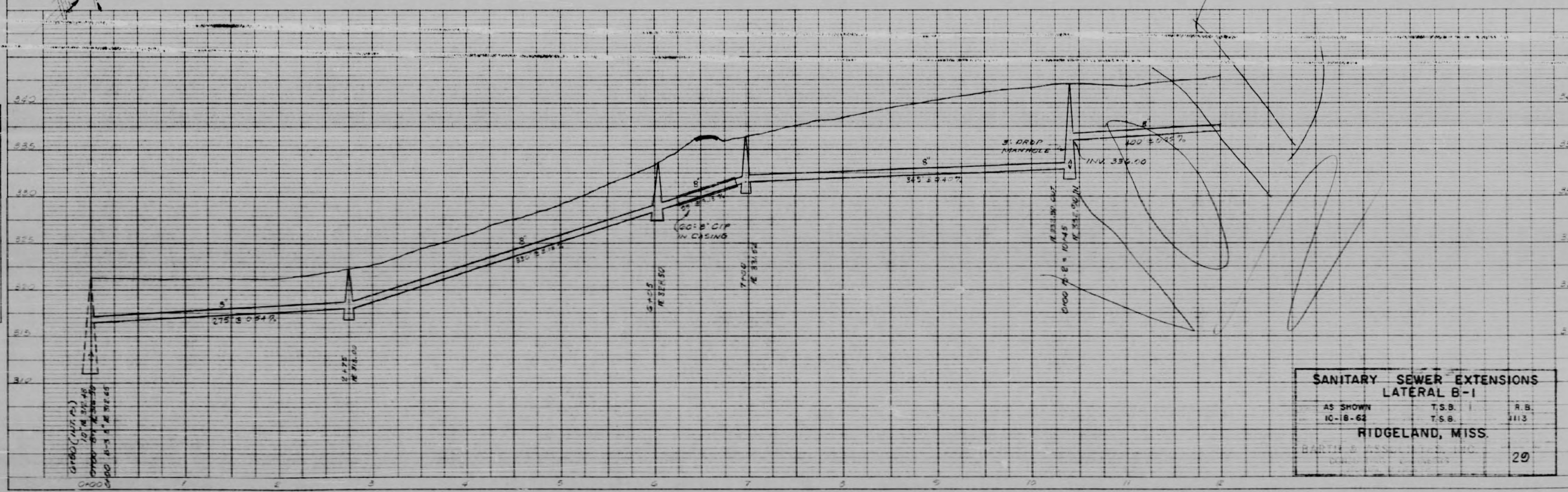

**SANITARY SEWER EXTENSIONS
 LATERAL B-1**
 AS SHOWN T.S.B. R.B.
 10-18-62 T.S.B. 1113
 RIDGELAND, MISS.
 20

PLATE 1-SINGLE PLAN-PROFILE P.A.N. & STANDARD
 I. I. EDWARDS COMPANY, INC.
 1234 5th Ave. N.W., Atlanta, Georgia 30309

BM 25.1 ELEV 343.10
 CURVE IN 10' 0" TO 15' 0" PVI
 1/2 STA. 11500' BASE LINE

PLAN
 DATE: _____
 SCALE: _____
 SHEET NO. _____
 TOTAL SHEETS _____
 PROJECT NO. _____
 DRAWN BY: _____
 CHECKED BY: _____

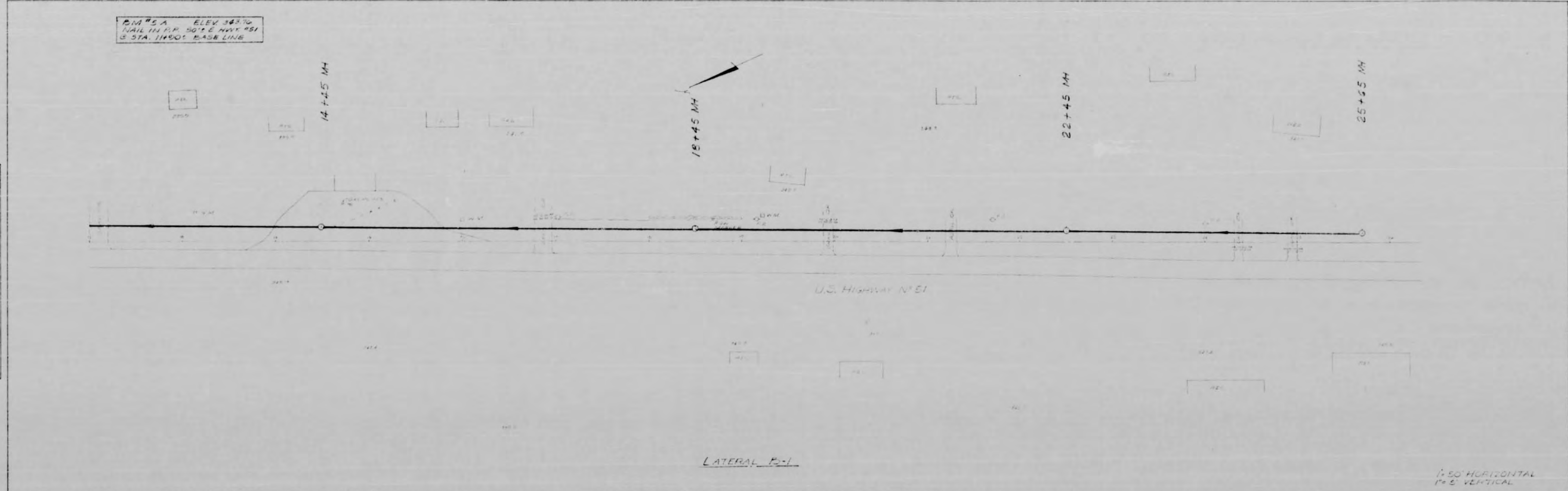

PROFILE
 DATE: _____
 SCALE: _____
 SHEET NO. _____
 TOTAL SHEETS _____
 PROJECT NO. _____
 DRAWN BY: _____
 CHECKED BY: _____

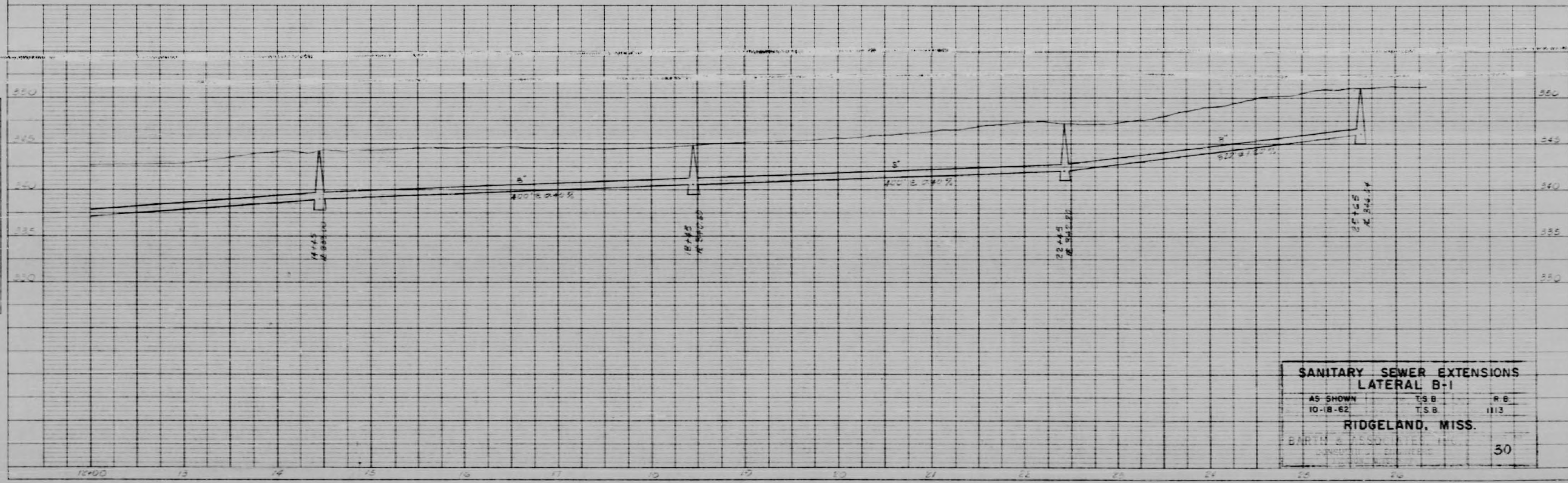

**SANITARY SEWER EXTENSIONS
 LATERAL B-1**
 AS SHOWN T.S.B. R.B.
 10-18-62 T.S.B. IIIJ
RIDGELAND, MISS.
 50

PLAN
 DATE: 10-18-62
 DRAWN BY: J. S. BARNETT
 CHECKED BY: J. S. BARNETT
 NO. 10113



PROFILE
 DATE: 10-18-62
 DRAWN BY: J. S. BARNETT
 CHECKED BY: J. S. BARNETT
 NO. 10113

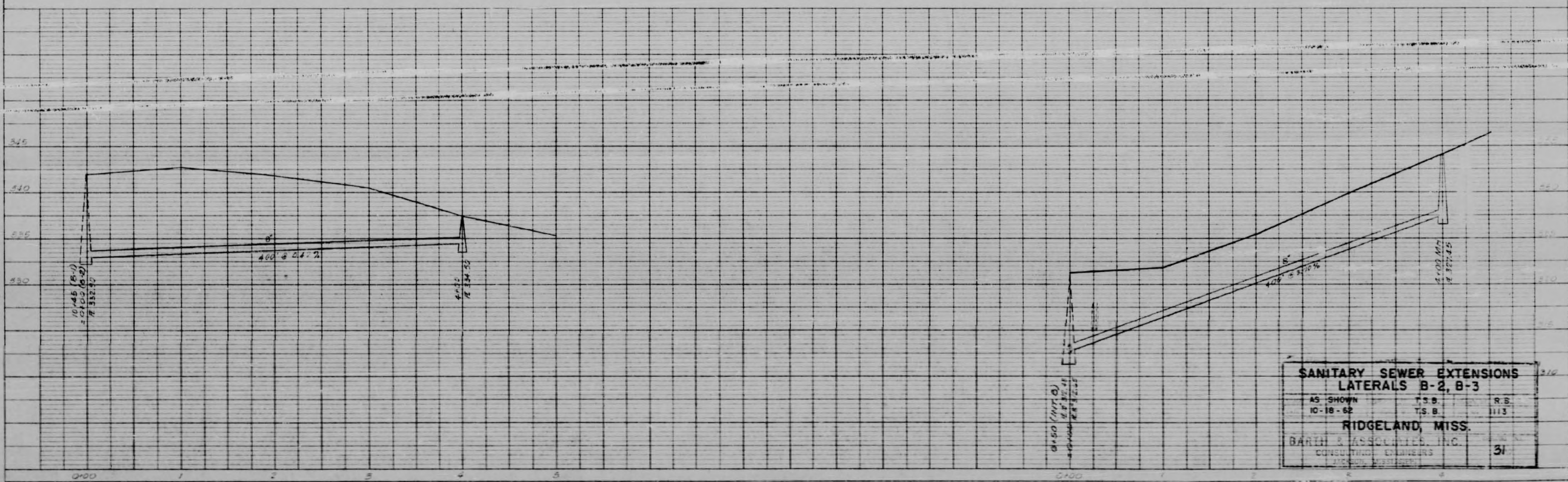

PLAN
 SHEET NO. 1
 DATE BOOKED
 PROJECT NO.
 SHEET NO.
 DATE OF SHEET

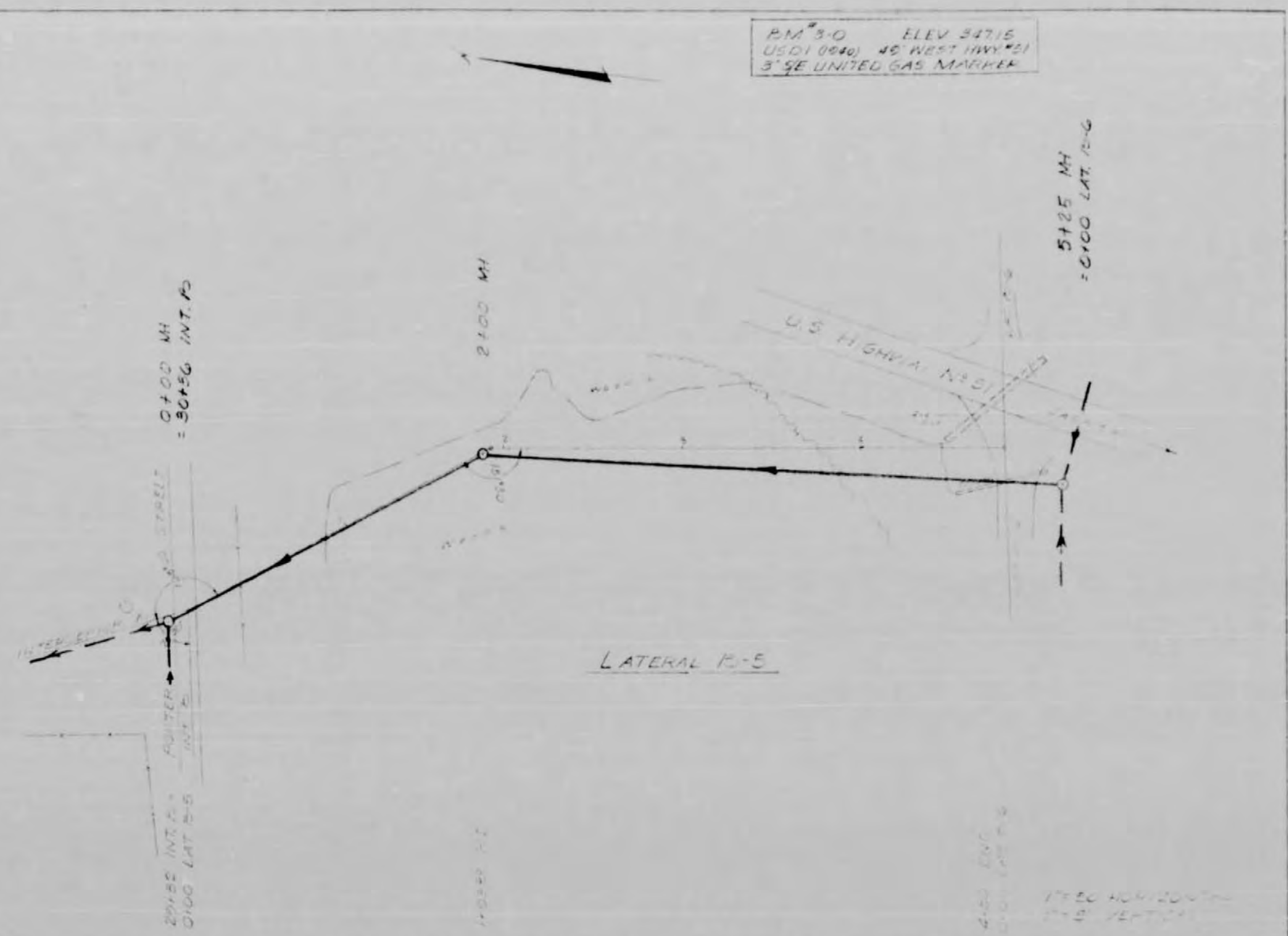
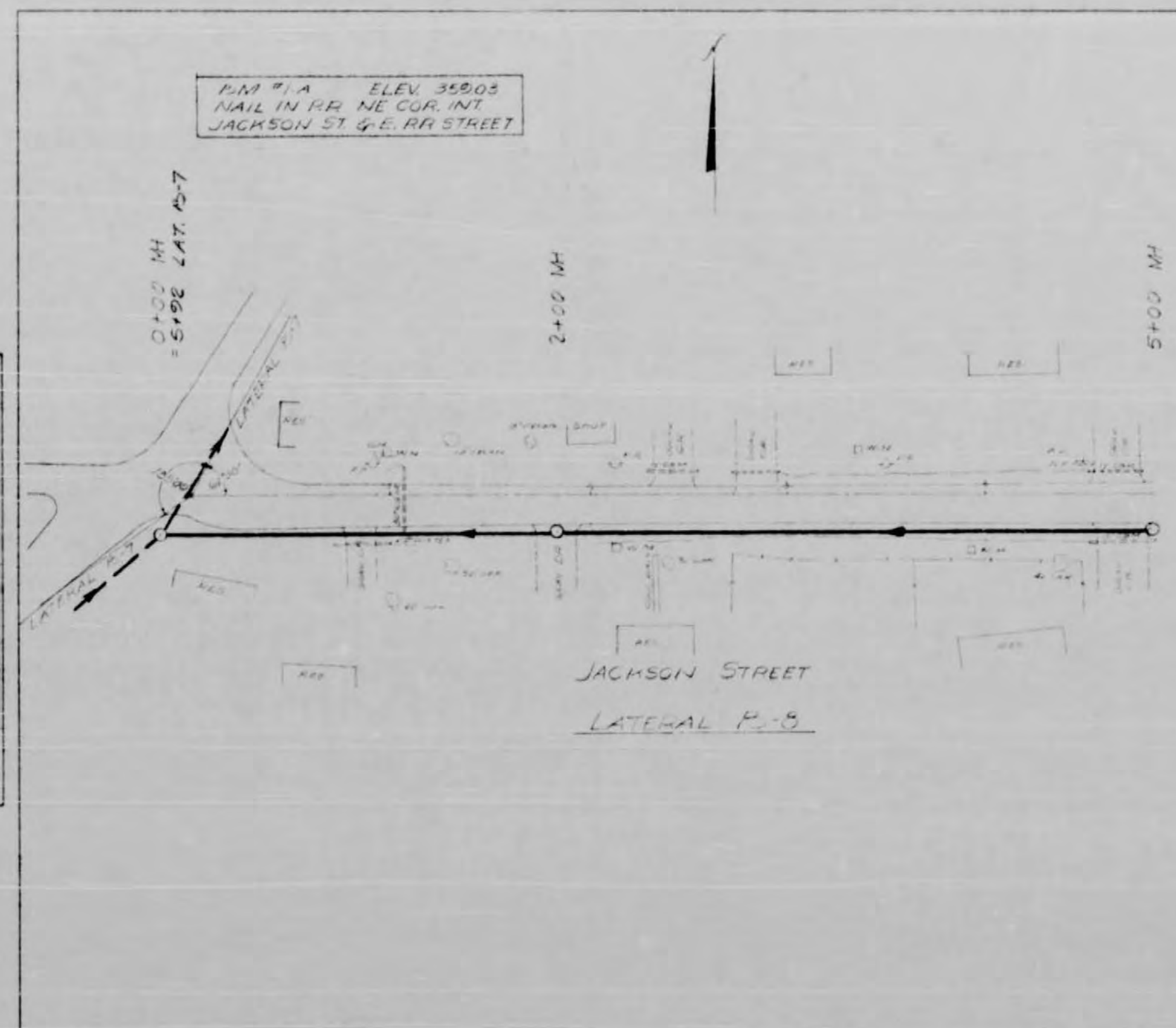

PROFILE
 SHEET NO. 1
 DATE BOOKED
 PROJECT NO.
 SHEET NO.
 DATE OF SHEET

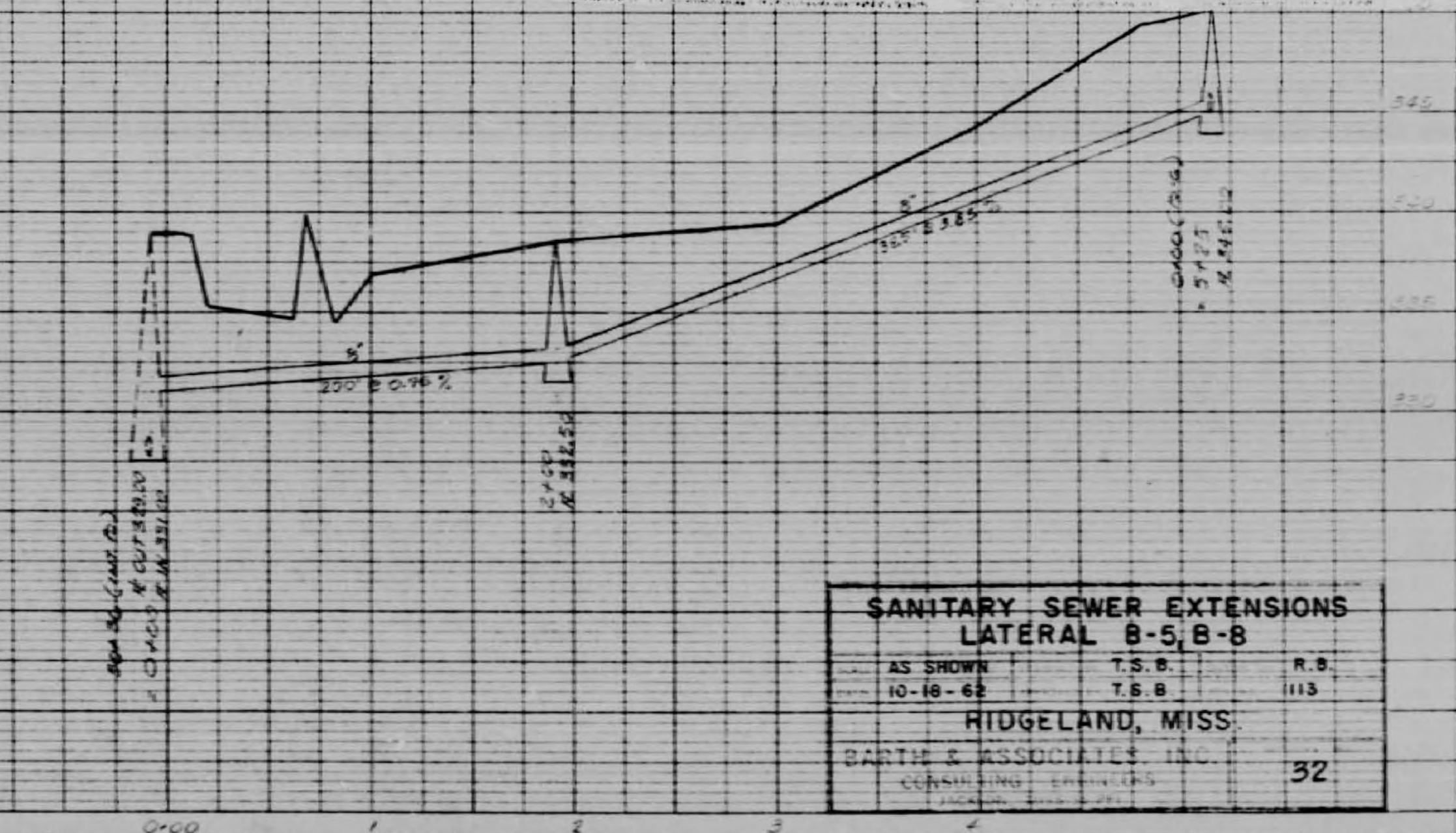
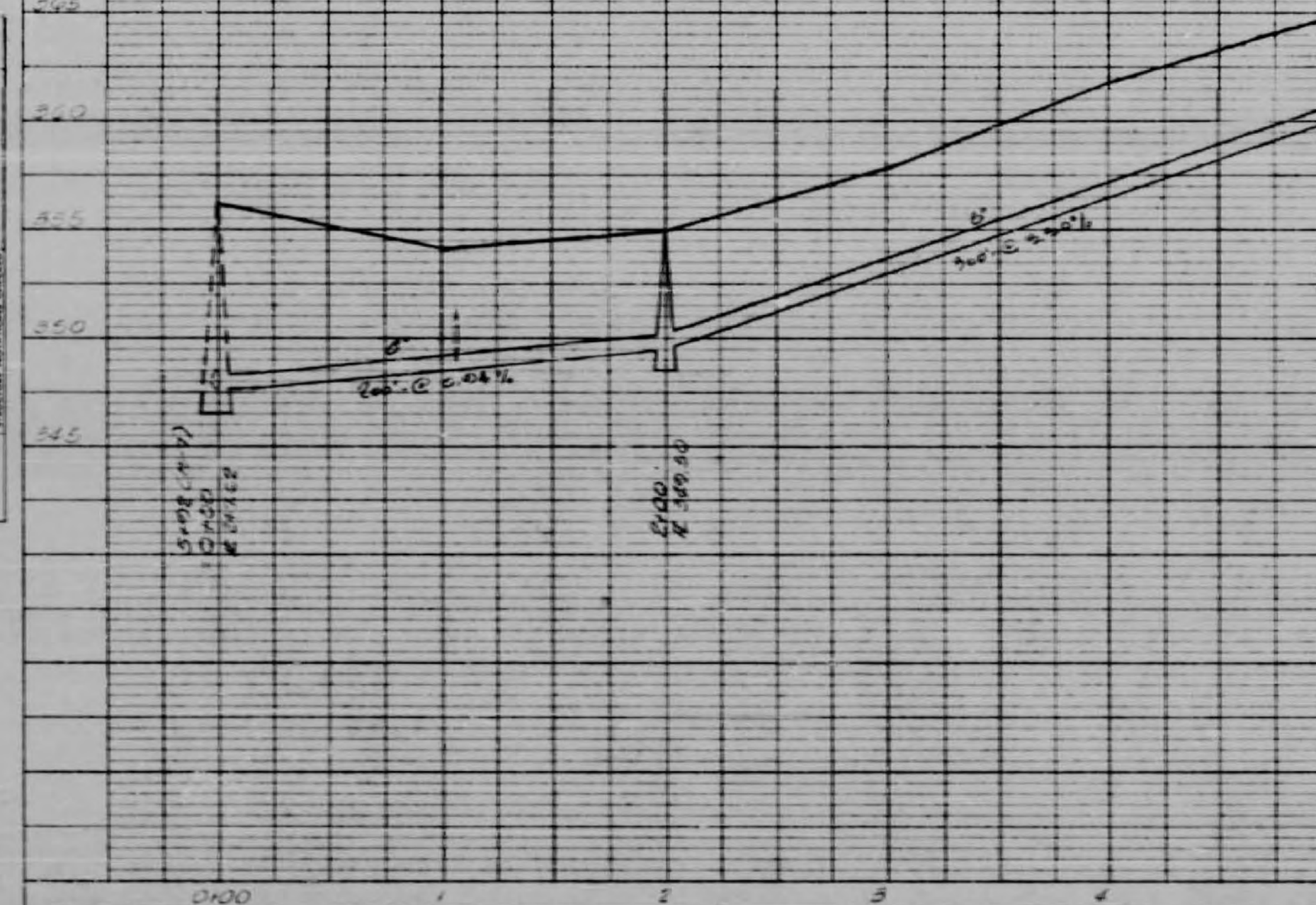

SANITARY SEWER EXTENSIONS LATERAL B-5, B-8		
AS SHOWN	T.S.B.	R.D.
10-18-62	T.S.B.	1113
RIDGELAND, MISS.		
BARTH & ASSOCIATES, INC.		32

PLAN P-5.0 ELEV. 541.15
 USCI (444) 80 WEST HWY. 251
 3' SE UNITED GAS MANHOLE

PLAN
 LAYOUT
 NOTE BOOK NUMBER 10000
 DATE 10-18-62
 BY J. B. BARTIS

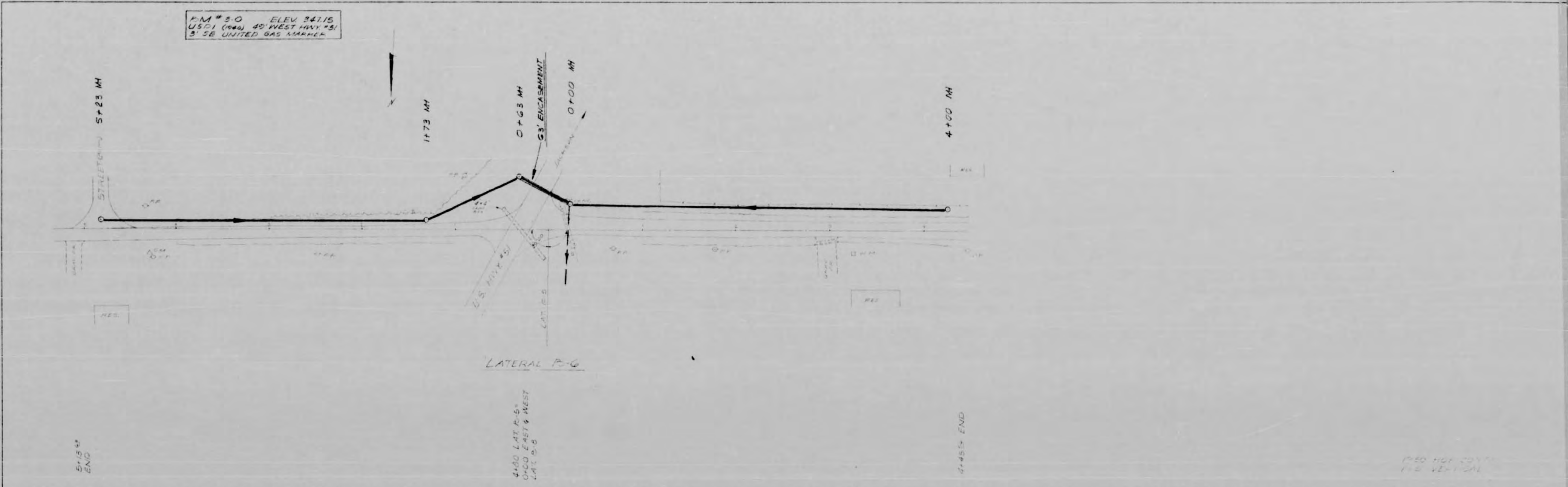

PROFILE
 LAYOUT
 NOTE BOOK NUMBER 10000
 DATE 10-18-62
 BY J. B. BARTIS

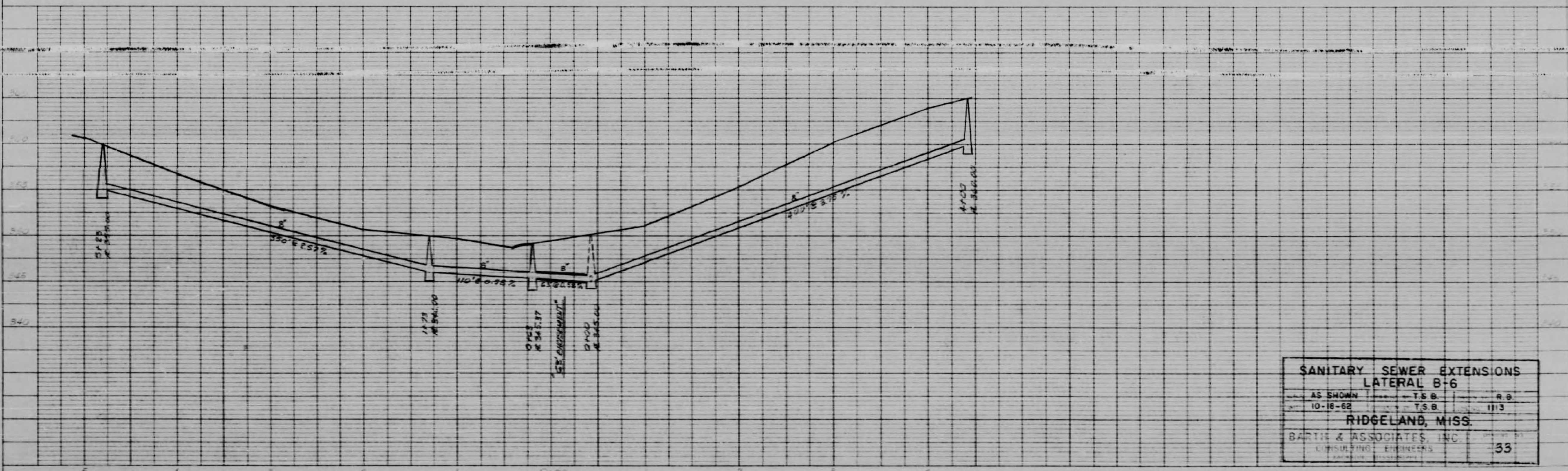

SANITARY SEWER EXTENSIONS
LATERAL B-6
 AS SHOWN T.S.B. 89
 10-18-62 T.S.B. 1113
RIDGELAND, MISS.
BARTIS & ASSOCIATES, INC.
 CIVIL ENGINEERS
 33

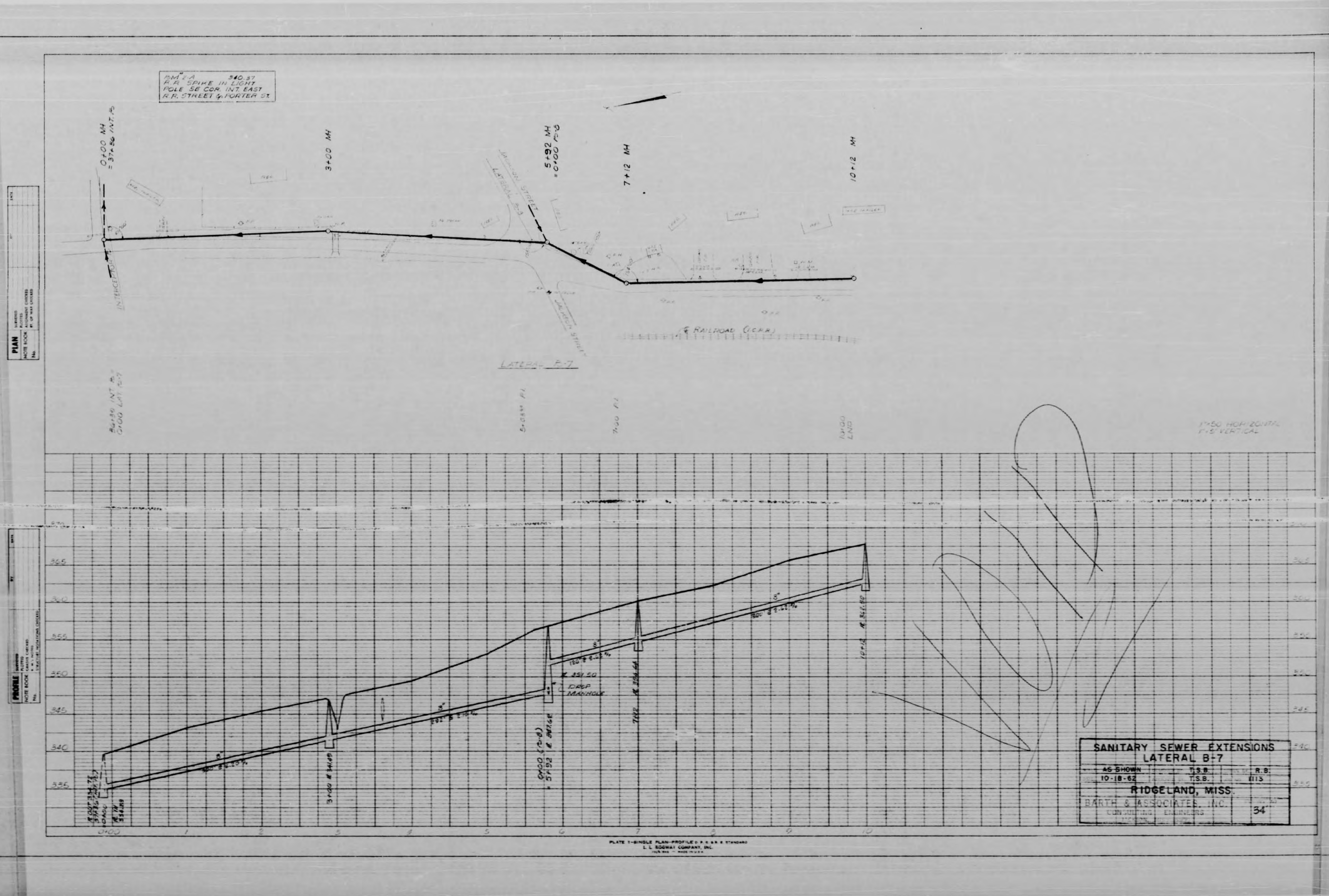

PLAN
 DATE: 10-18-62
 SHEET NO. 34 OF 34

PROFILE
 DATE: 10-18-62
 SHEET NO. 34 OF 34

NOTE: A 3/4" SPIKE IN LIGHT
 POLE 56 CORN. INT. EAST
 R.R. STREET W/ PORTER ST.

SANITARY SEWER EXTENSIONS		
LATERAL B-7		
AS SHOWN	T.S.B.	R.B.
10-18-62	T.S.B.	1113
RIDGELAND, MISS.		
BARTH & ASSOCIATES, INC.		
CONSULTING ENGINEERS		
		34

PLATE 1-SINGLE PLAN-PROFILE 8 1/2 X 11 STANDARD
 L. S. CORRELL COMPANY, INC.
 RICHMOND, MISSISSIPPI

PLAN
 DATE: _____
 SHEET NO. _____
 OF _____ SHEETS
 PROJECT NO. _____

PROFILE
 DATE: _____
 SHEET NO. _____
 OF _____ SHEETS
 PROJECT NO. _____

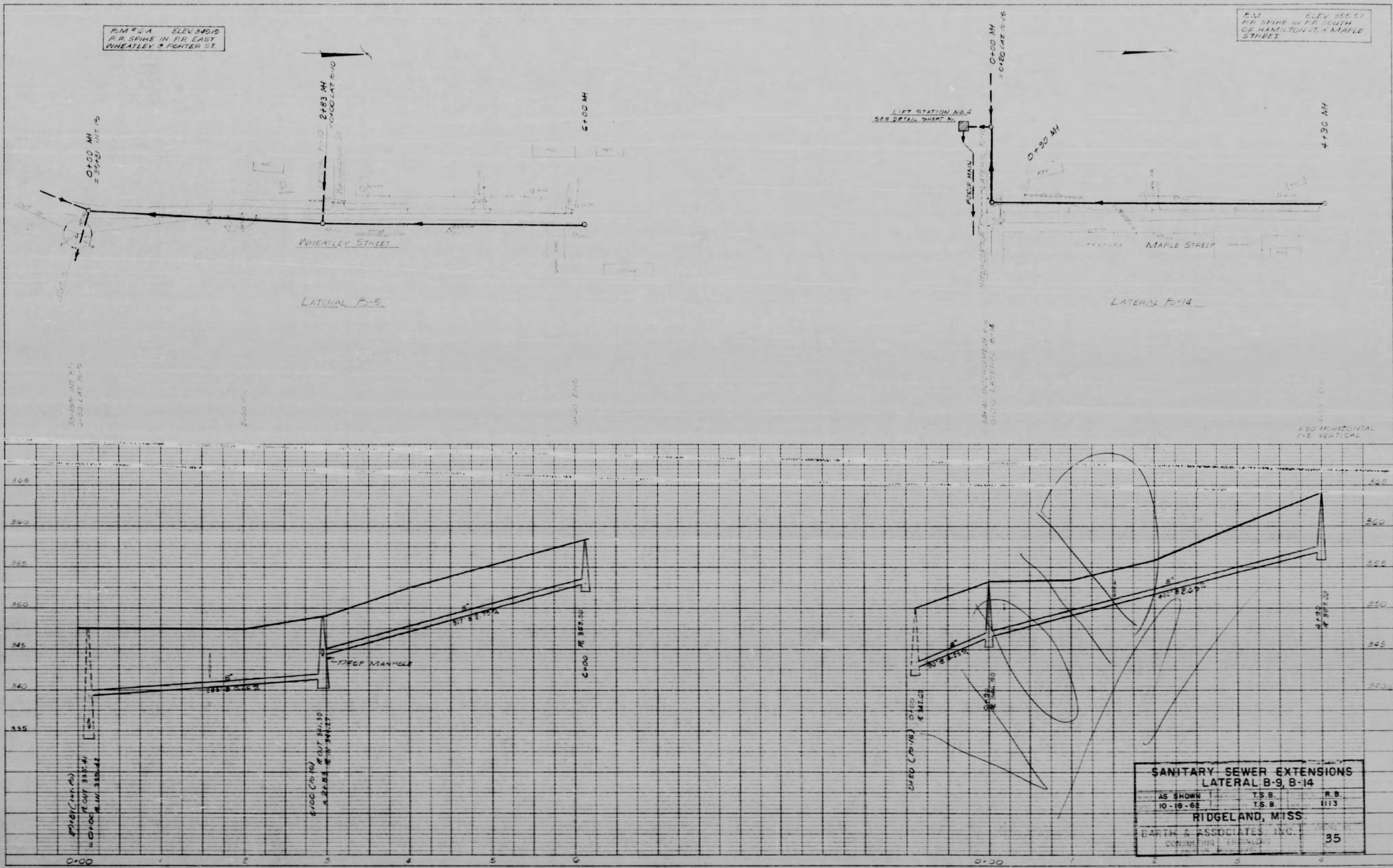
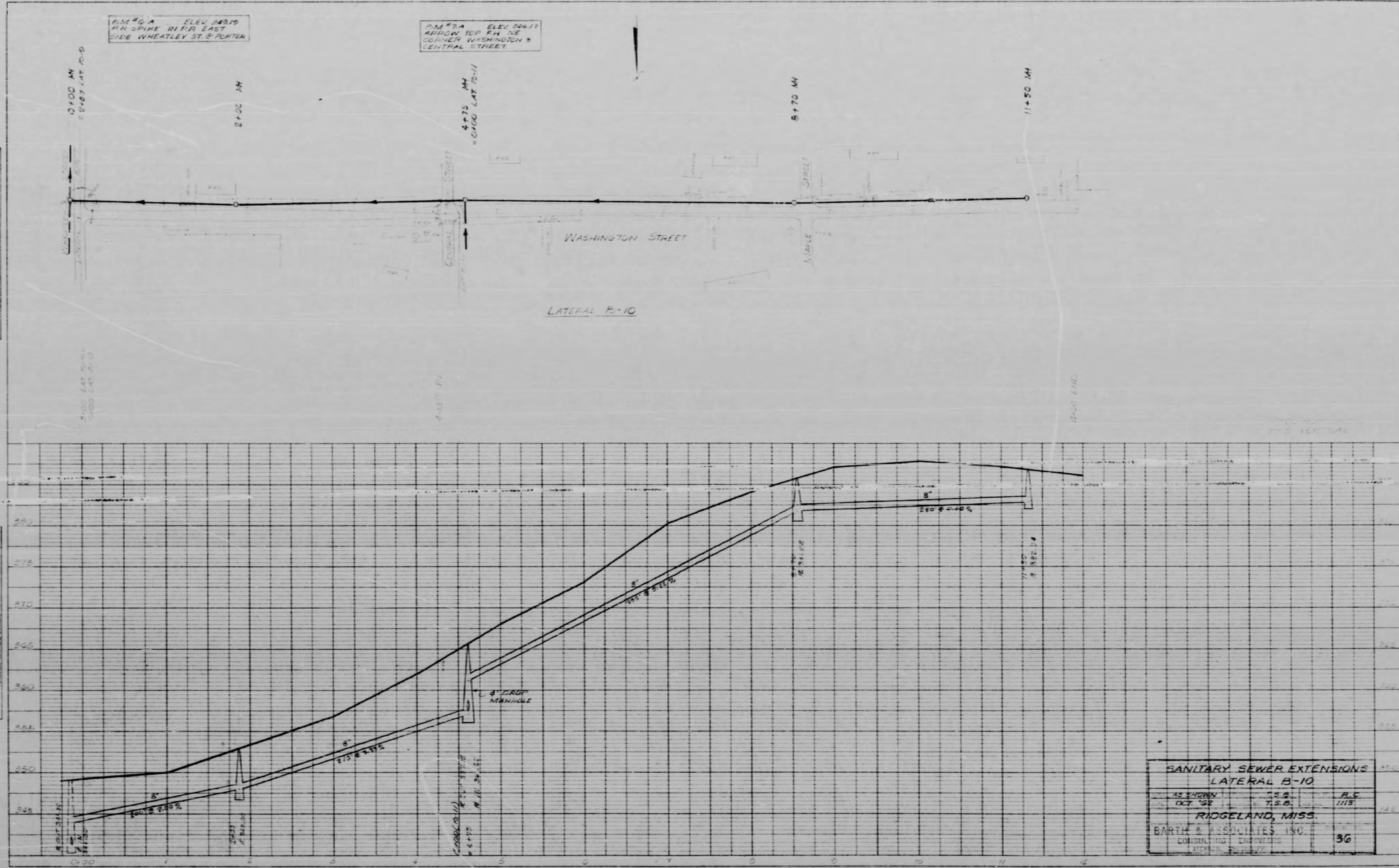

PLATE 1-SINGLE PLAN-PROFILE - 11 x 17 - 1/2" SCALE
 L. L. BOWMAN COMPANY, INC.

PLAN
 SHEET NO. 36
 DATE 10/11/13

PROFILE
 SHEET NO. 36
 DATE 10/11/13



P.M. #2 A ELEV. 243.9
 1/4" SPIKE IN RR EAST
 SIDE WHEATLEY ST. & PORTER

P.M. #2 A ELEV. 243.17
 ARROW TOP FOR THE
 CORNER WASHINGTON &
 CENTRAL STREET

SANITARY SEWER EXTENSIONS		
LATERAL B-10		
AS SHOWN	7.52	R.C.
OLD SE.	7.52	1113
RIDGELAND, MISS.		
BARTH & ASSOCIATES, INC.		36
CONSULTING ENGINEERS		

PLATE 1-SINGLE PLAN-PROFILE OF 8" & 10" DIAMETERS
 L. I. RISSWAT COMPANY, INC.

PLAN
 NORTH
 1" = 40' HORIZONTAL
 1" = 4' VERTICAL

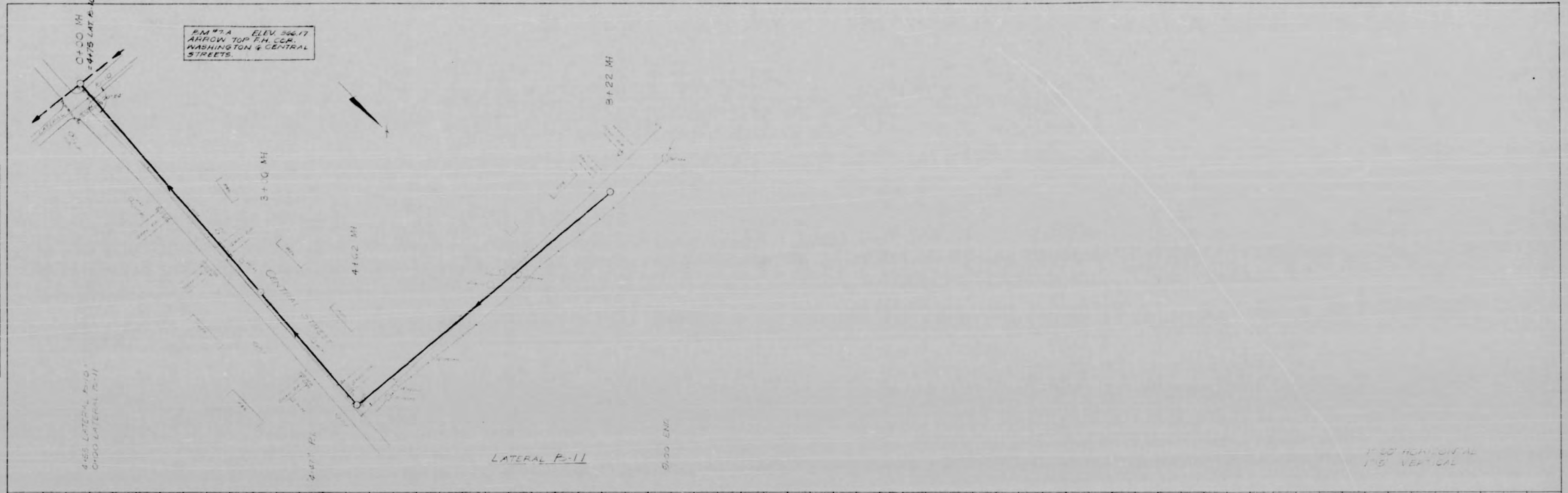

PROFILE
 1" = 40' HORIZONTAL
 1" = 4' VERTICAL

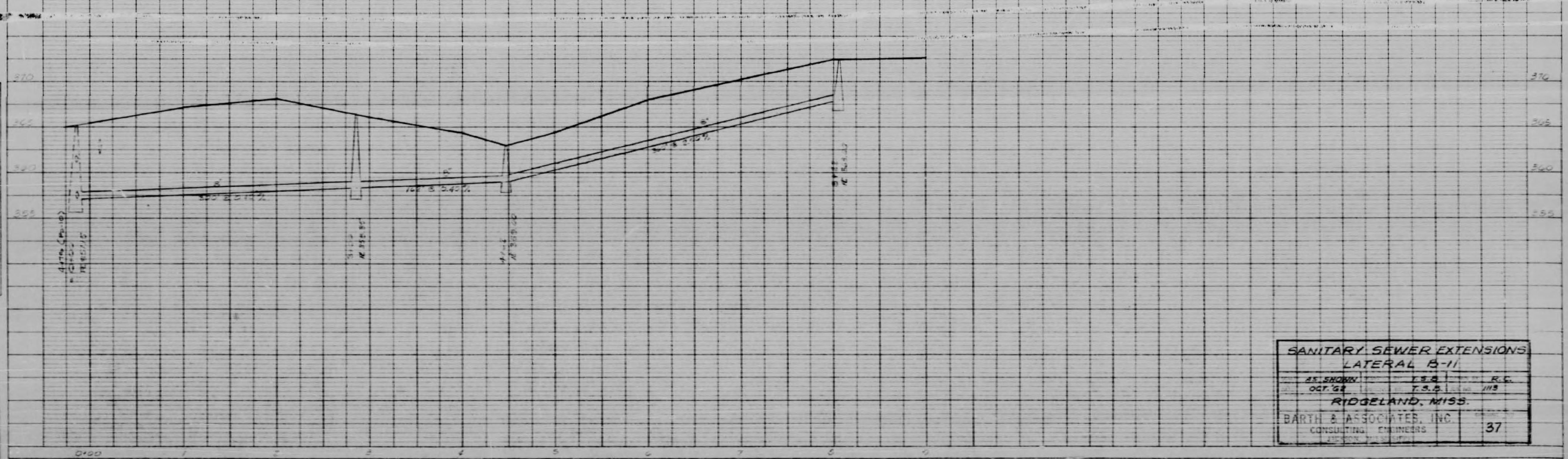

SANITARY SEWER EXTENSIONS
 LATERAL B-11
 AS SHOWN T.S. R.C.
 OCT. 24 T.S. R. 113
 RIDGELAND, MISS.
 BARTH & ASSOCIATES, INC.
 CONSULTING ENGINEERS
 37

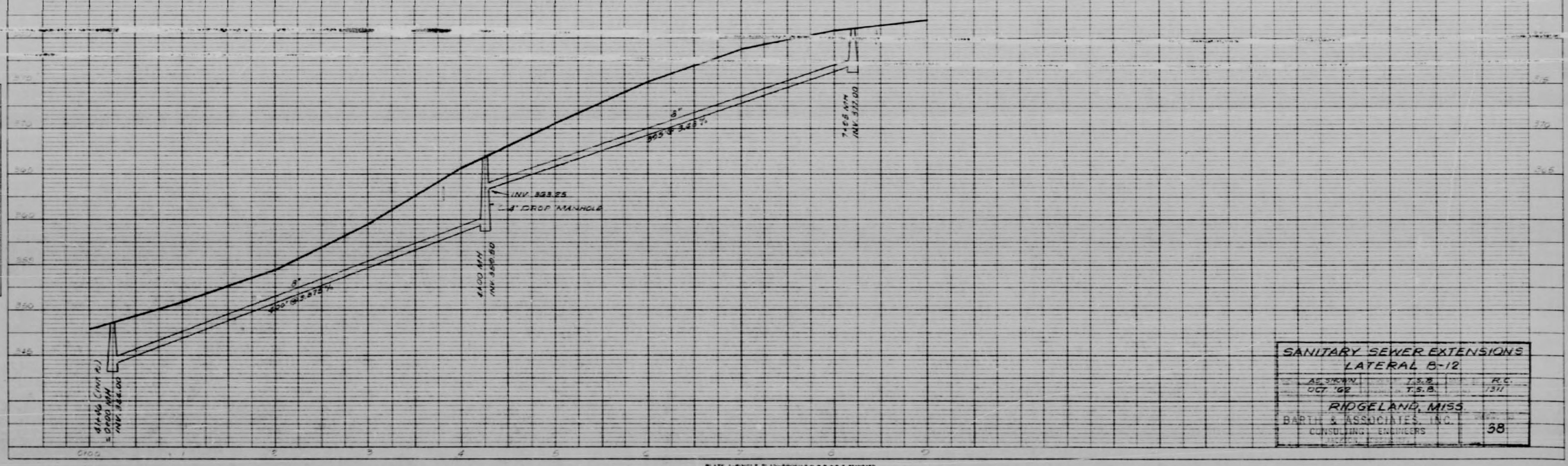
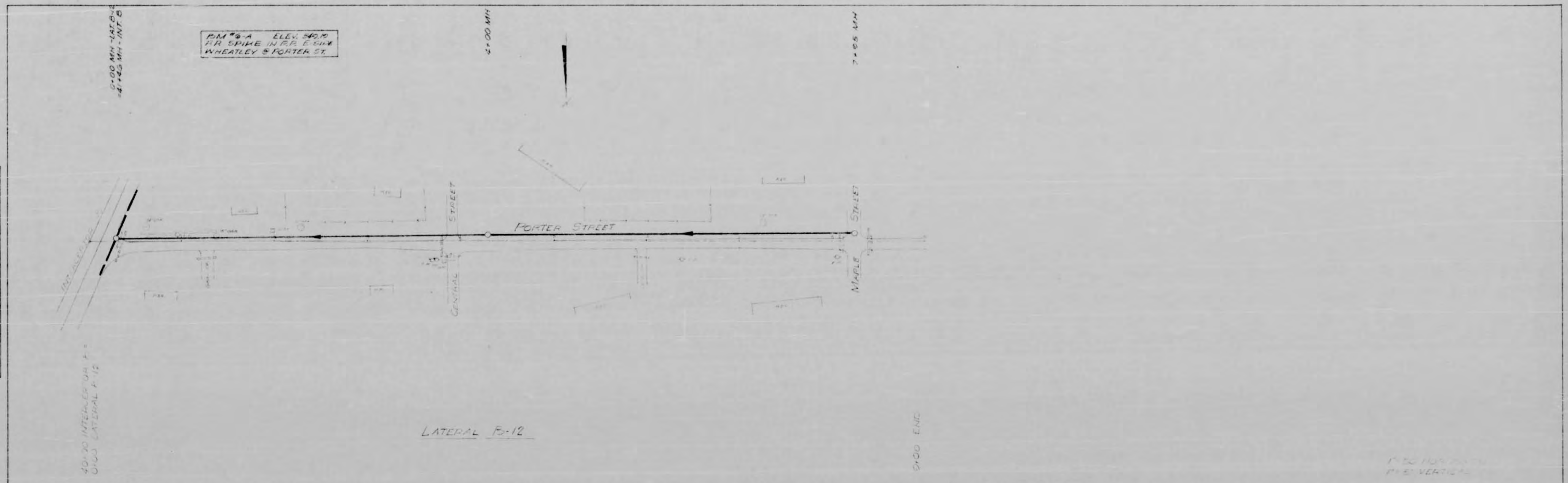

PLAN
 SHEET NO. 1
 DATE: 10/1/62
 PROJECT: SANITARY SEWER EXTENSIONS

PROFILE
 SHEET NO. 1
 DATE: 10/1/62
 PROJECT: SANITARY SEWER EXTENSIONS

SANITARY SEWER EXTENSIONS		
LATERAL B-12		
AS SHOWN	T.S.B.	R.C.
OCT. 1962	T.S.B.	1312
RIDGELAND, MISS.		
BARTH & ASSOCIATES, INC.		
CONSULTING ENGINEERS		
		58

PLATE 1-BUILDING PLAN-PROFILE 8" X 11" DRAWING
 L. L. BOWMAN COMPANY, INC.
 1000 N. 10th St. JACKSON, MISS.

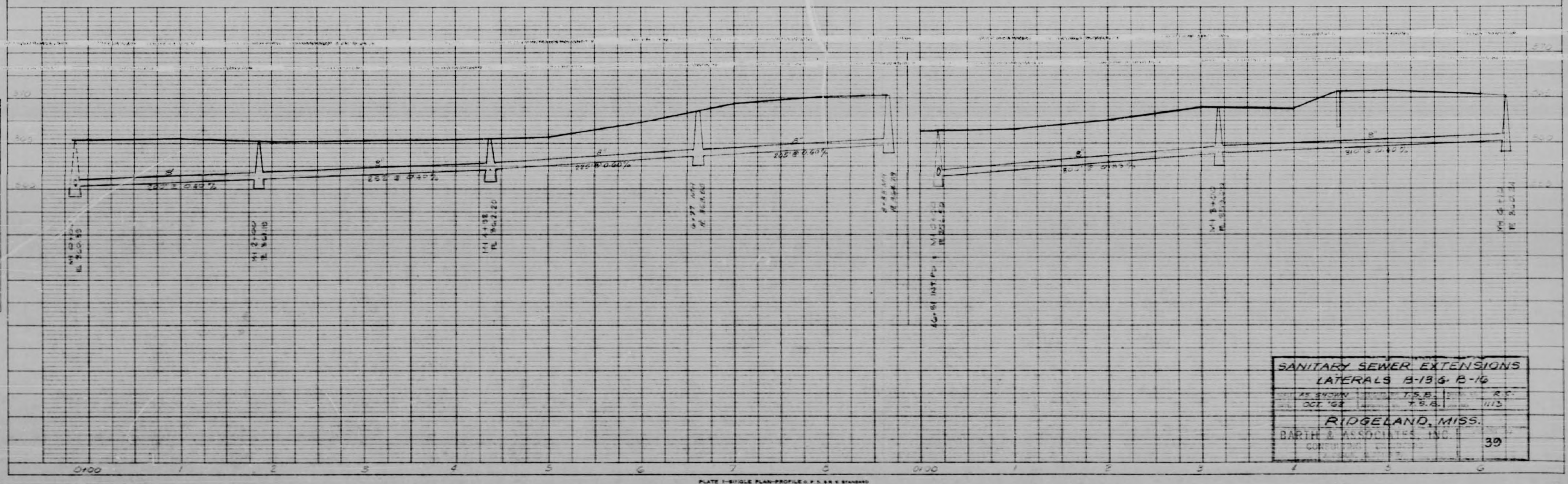

SANITARY SEWER EXTENSIONS LATERALS B-18 & B-16			
DATE	7.25.51	BY	R.C.
DATE	7.25.51	BY	R.C.
RIDGELAND, MISS.			
BARTH & ASSOCIATES, INC.			
			39

PLAN
 SHEET NO. 40
 PROJECT NO. 75-8
 DATE 7-5-53

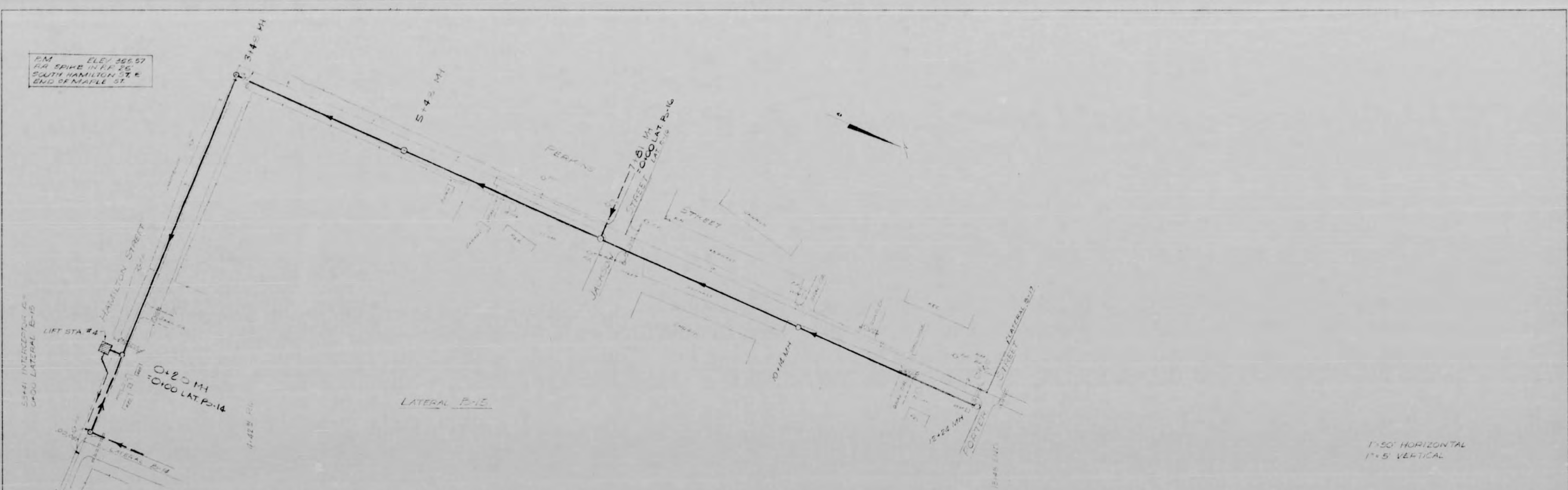

PROFILE
 SHEET NO. 40
 PROJECT NO. 75-8
 DATE 7-5-53

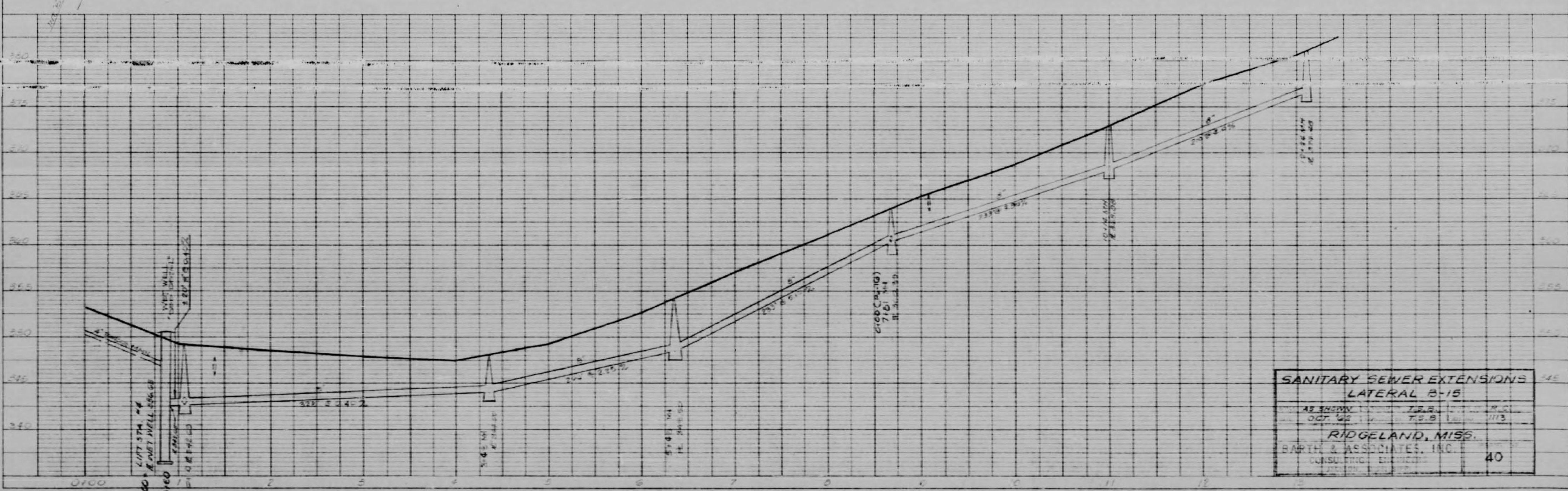

SANITARY SEWER EXTENSIONS LATERAL B-15			
AS SHOWN	75-8	75-8	
DATE	7-5-53	7-5-53	
RIDGELAND, MISS.			
BARTH & ASSOCIATES, INC.			
CONSULTING ENGINEERS			
			40

PLATE 1-SINGLE PLAN-PROFILE 8 1/2" X 11" STANDARD
 L. L. BERRY COMPANY, INC.
 MEMPHIS, TENN.

PLAN
 DATE: 10-18-62
 SHEET NO. 41 OF 41
 PROJECT: SANITARY SEWER EXTENSIONS
 LOCATION: RIDGELAND, MISS.

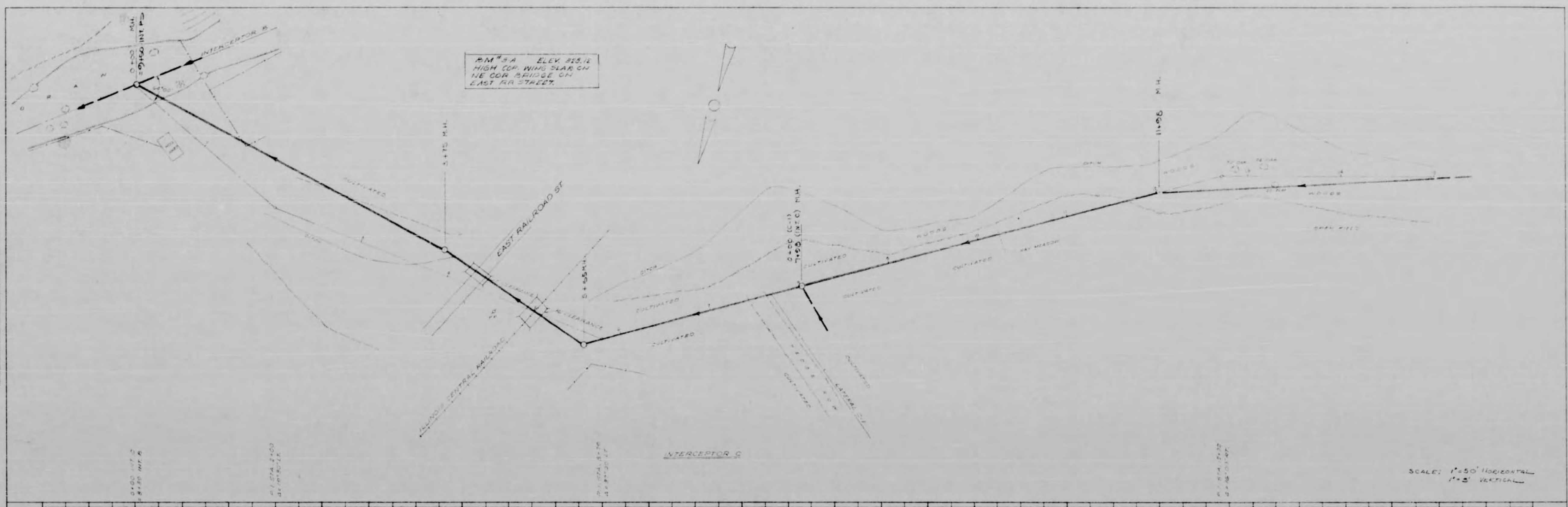

PROFILE
 DATE: 10-18-62
 SHEET NO. 41 OF 41
 PROJECT: SANITARY SEWER EXTENSIONS
 LOCATION: RIDGELAND, MISS.

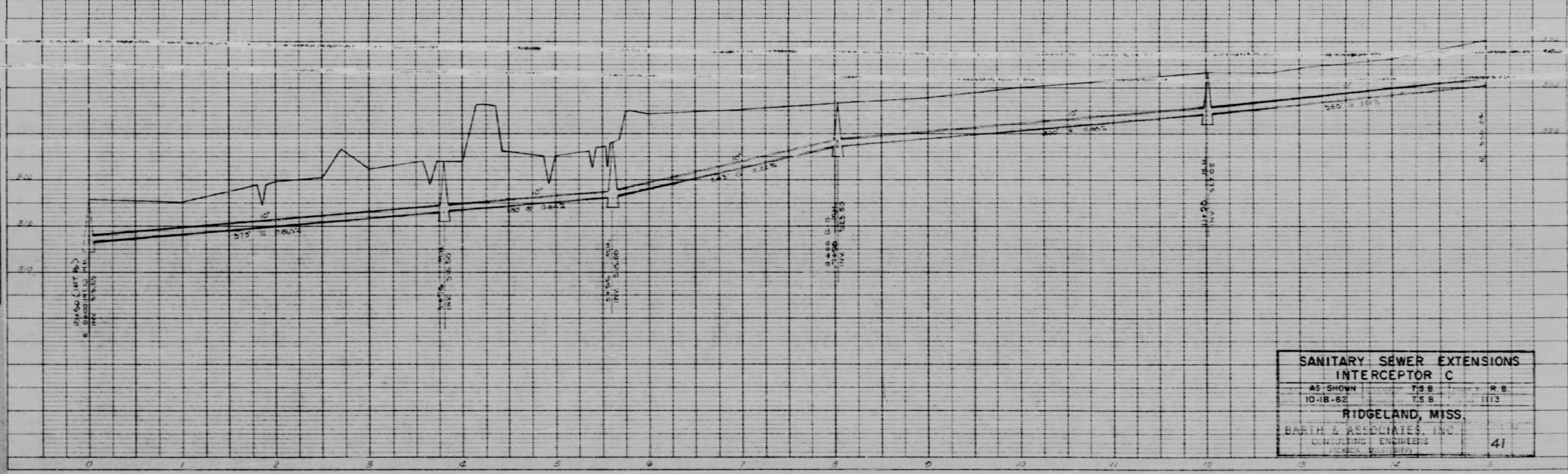

SANITARY SEWER EXTENSIONS INTERCEPTOR C		
AS SHOWN	75.8	R. 8
10-18-62	75.8	1113
RIDGELAND, MISS.		
BARTH & ASSOCIATES, INC. CONSULTING ENGINEERS		41

PLAN
 DATE: _____
 SHEET NO. _____
 PROJECT NO. _____
 DRAWN BY: _____
 CHECKED BY: _____

PROFILE
 DATE: _____
 SHEET NO. _____
 PROJECT NO. _____
 DRAWN BY: _____
 CHECKED BY: _____

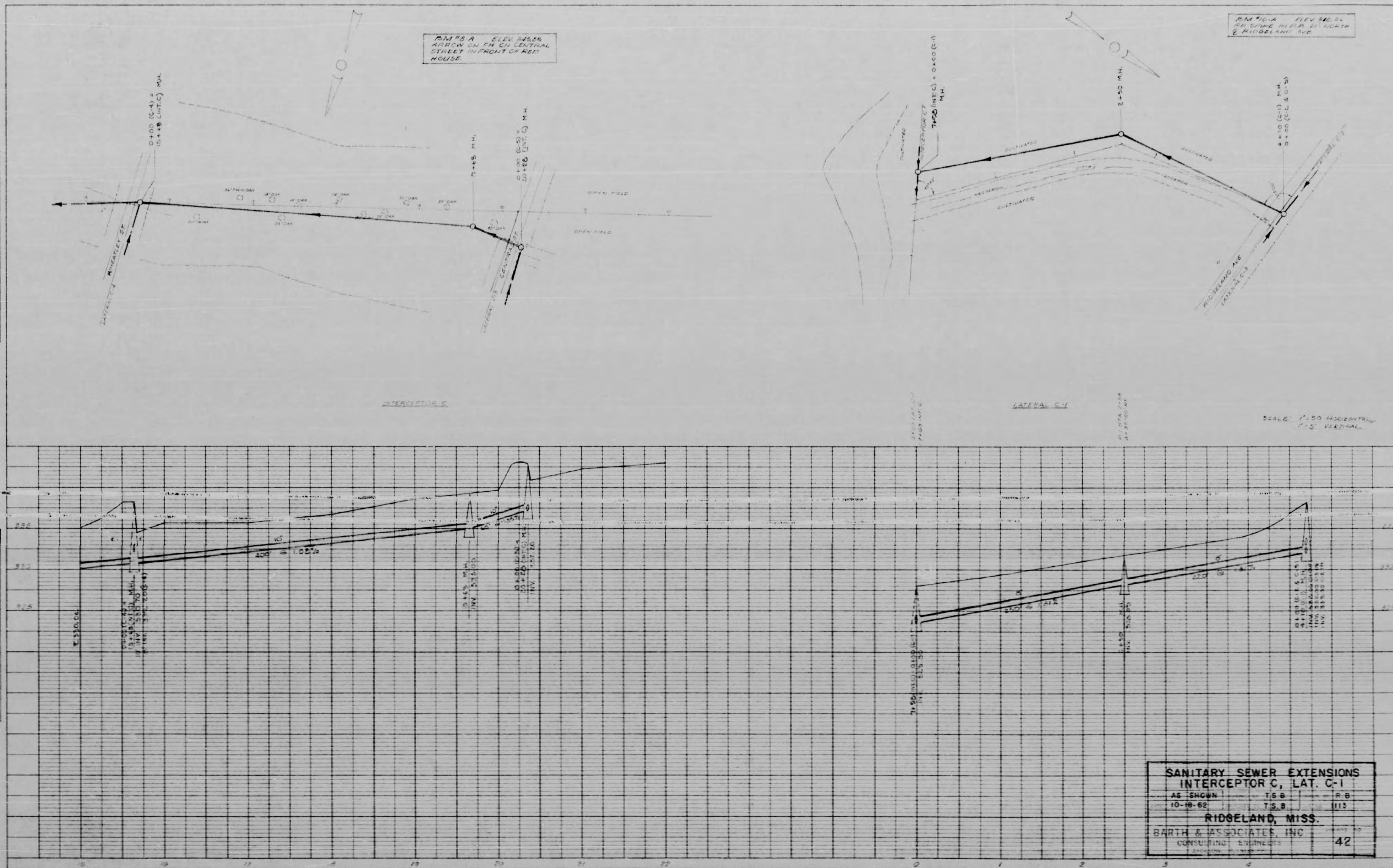

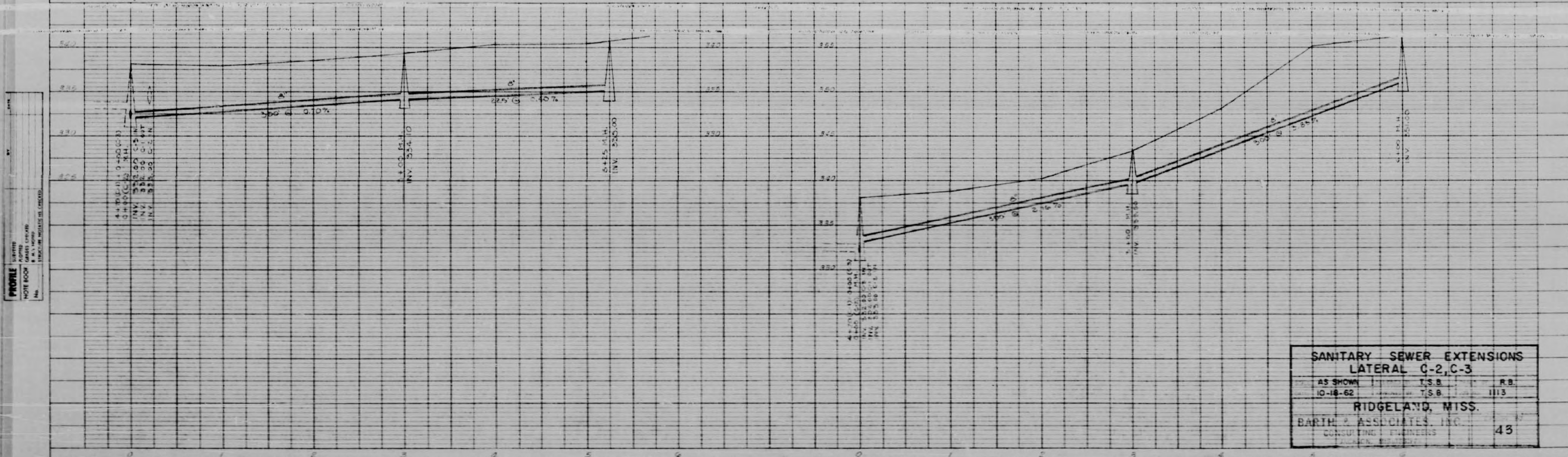
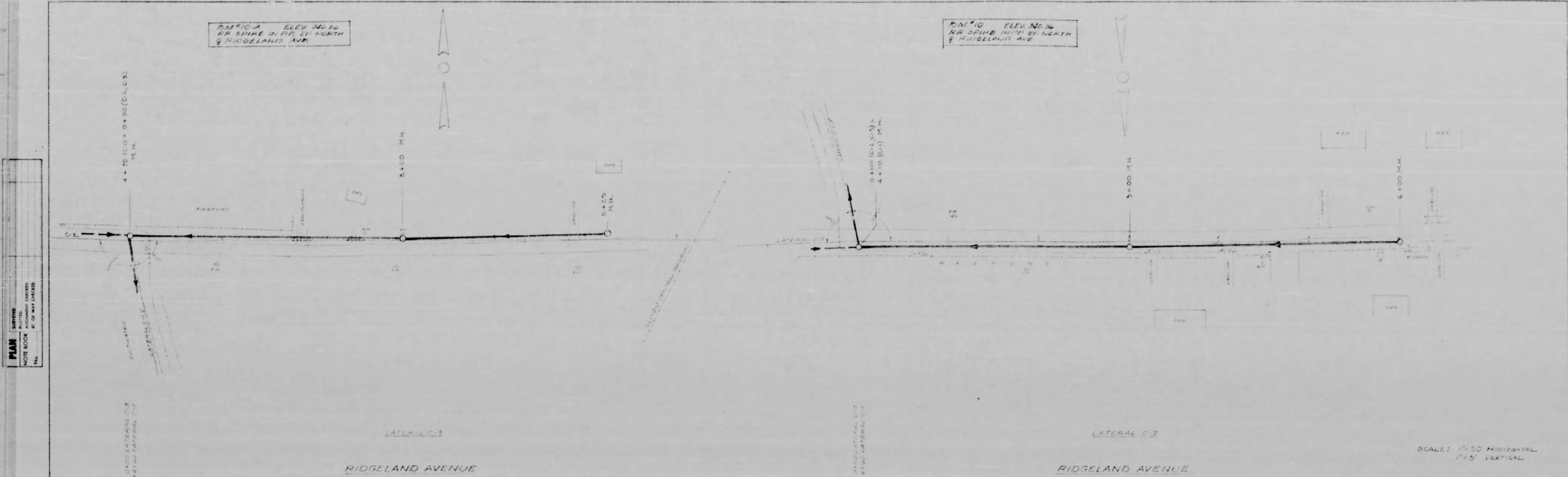

SANITARY SEWER EXTENSIONS		
LATERAL C-2, C-3		
AS SHOWN	T.S.B.	R.B.
10-18-62	T.S.B.	1113
RIDGELAND, MISS.		
BARTH & ASSOCIATES, INC.		43
CONSULTING ENGINEERS		

PLATE 1-SINGLE PLAN-PROFILE OF 24" & 36" DIAMETER
 E. I. ROBERTS COMPANY, INC.
 MADE IN U.S.A.

PLAN
 NORTH ARROW
 1" = 40' HORIZONTAL
 1" = 4' VERTICAL

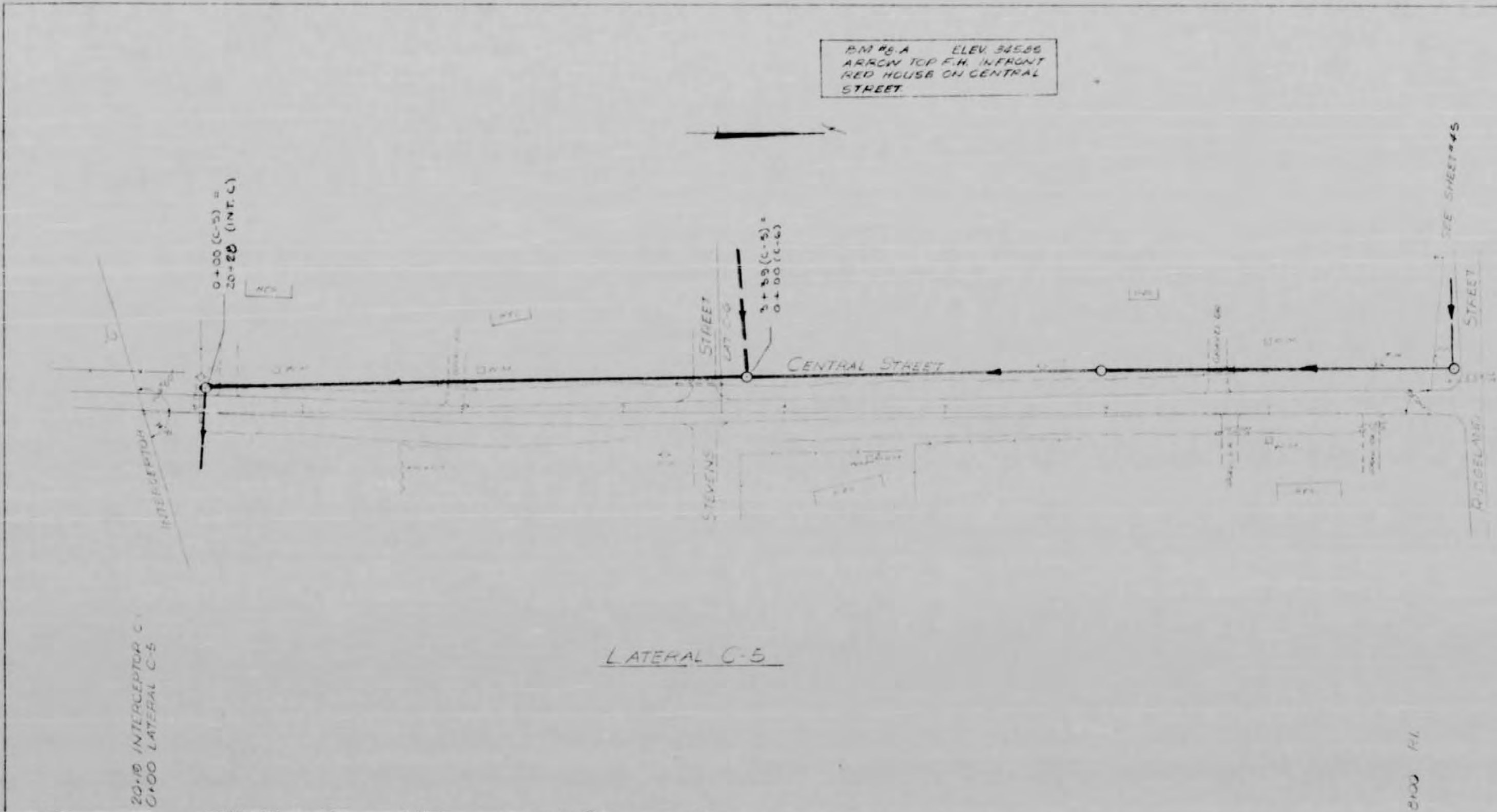

PROFILE
 NORTH ARROW
 1" = 40' HORIZONTAL
 1" = 4' VERTICAL

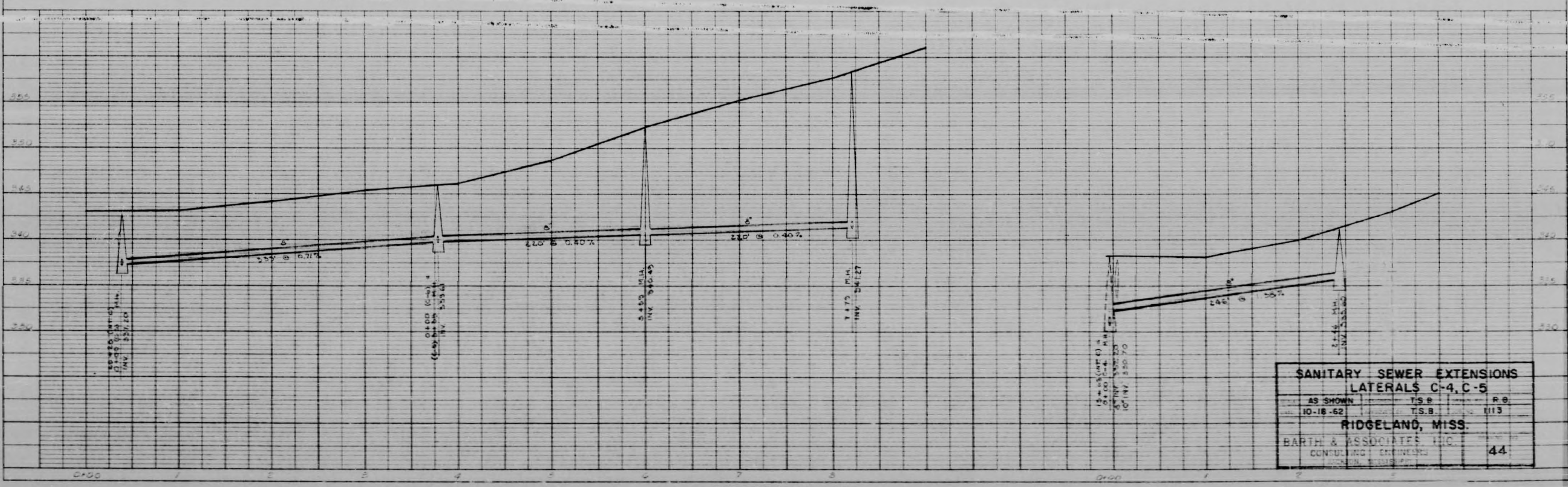

SANITARY SEWER EXTENSIONS			
LATERALS C-4, C-5			
AS SHOWN	T.S.B.	P.R.	
10-18-62	T.S.B.	1113	
RIDGELAND, MISS.			
BARTH & ASSOCIATES, INC.			44
CONSULTING ENGINEERS			

PLATE 1 - PLAN PROFILE - 4" X 11" STANDARD
 THE PREPARED FOR BY ENGINEER

DATA POINT ELEV. 356.27
 ADDRESS 100 P.M. SIVOLA
 RIDGELAND AVE. @ CENTRAL
 STREET

PLAN
 SHEET NO. 45 OF 45 SHEETS
 DATE 10-18-62

PROFILE
 SHEET NO. 45 OF 45 SHEETS
 DATE 10-18-62

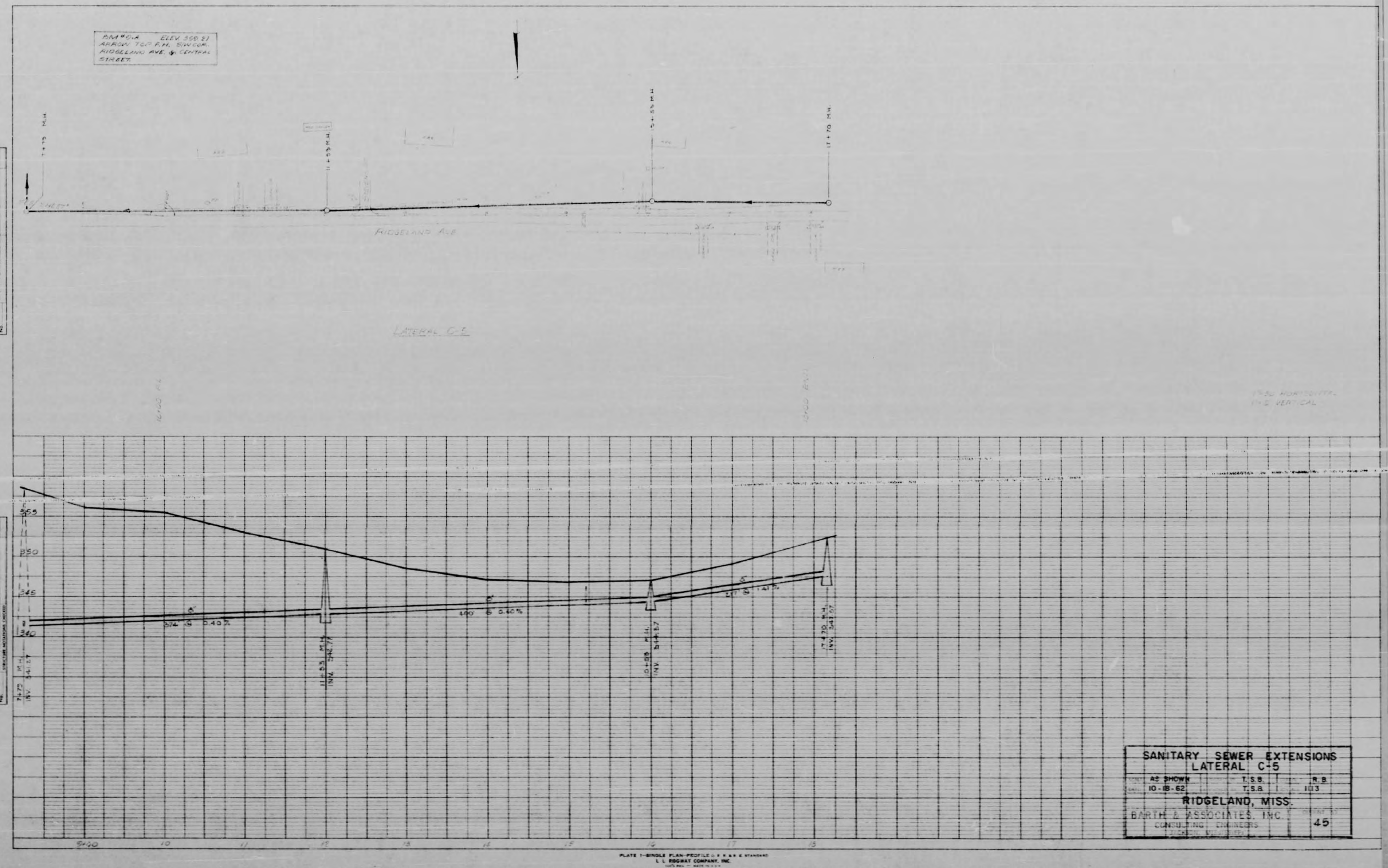

SANITARY SEWER EXTENSIONS		
LATERAL C-5		
AS SHOWN	T.S.B.	R.B.
10-18-62	T.S.B.	103
RIDGELAND, MISS.		
BARTH & ASSOCIATES, INC.		45
CONSULTING ENGINEERS		

PLATE 1 - SINGLE PLAN PROFILE - 1/4" = 1' & 1/2" STANDARD
 L. L. BODAY COMPANY, INC.

PLAN
 DATE: _____
 DRAWN BY: _____
 CHECKED BY: _____
 TITLE: _____

PROFILE
 DATE: _____
 DRAWN BY: _____
 CHECKED BY: _____
 TITLE: _____

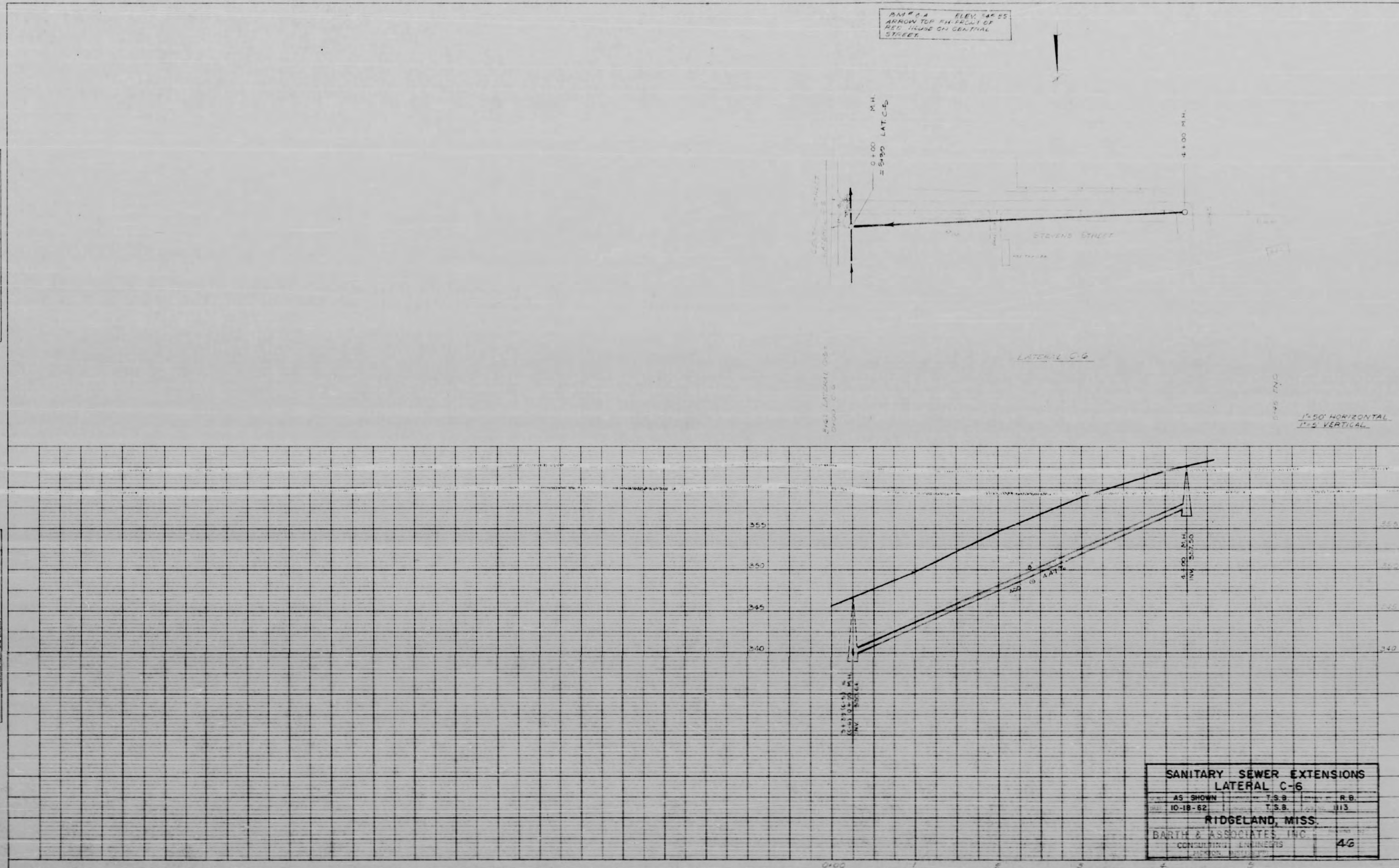

PLAN
 SHEET NO. 47
 NORTH ARROW
 SCALE: AS SHOWN
 DATE: 1958

PROFILE
 SHEET NO. 47
 NORTH ARROW
 SCALE: AS SHOWN
 DATE: 1958



SANITARY SEWER EXTENSIONS
 LATERAL B-17
 SHEET NO. 47
 K. P. C. L. H. M. S.
 BARTH & ASSOCIATES, INC.
 47

PLATE 1-SINGLE PLAN-PROFILE P. 11 X 17 STANDARD
 E. L. BROWN COMPANY INC.
 CHICAGO, ILL.

PLAN
 SHEET NO. 17
 DATE 10/15/54
 PROJECT
 SHEET NO. 17
 DATE 10/15/54

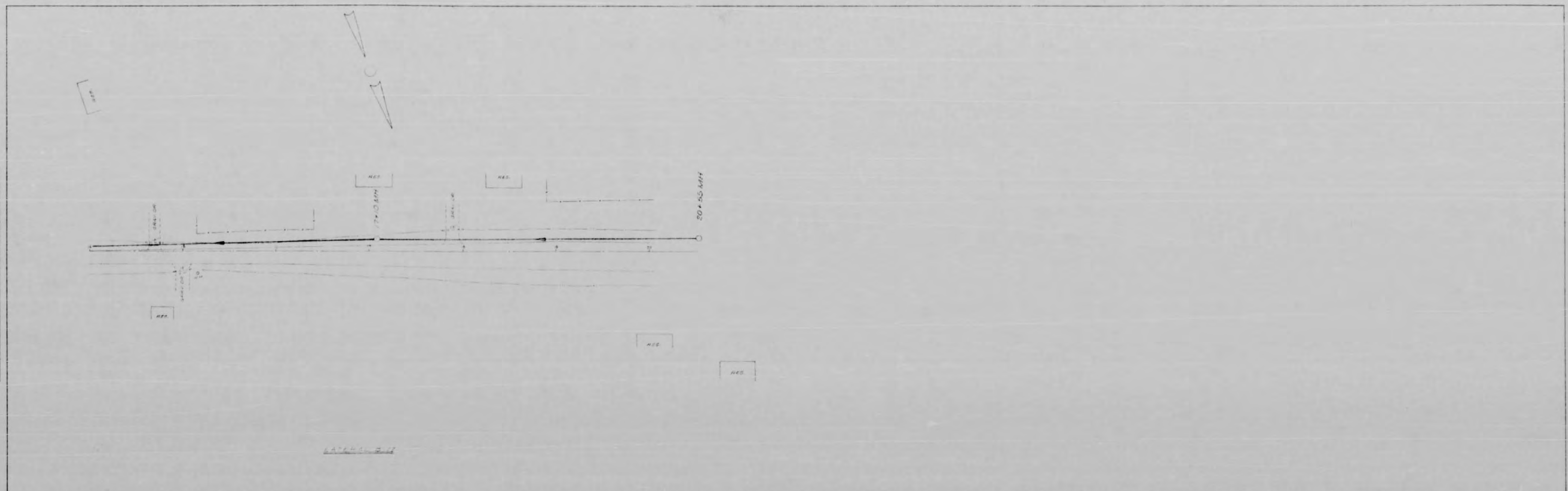

PROFILE
 SHEET NO. 17
 DATE 10/15/54
 PROJECT
 SHEET NO. 17
 DATE 10/15/54

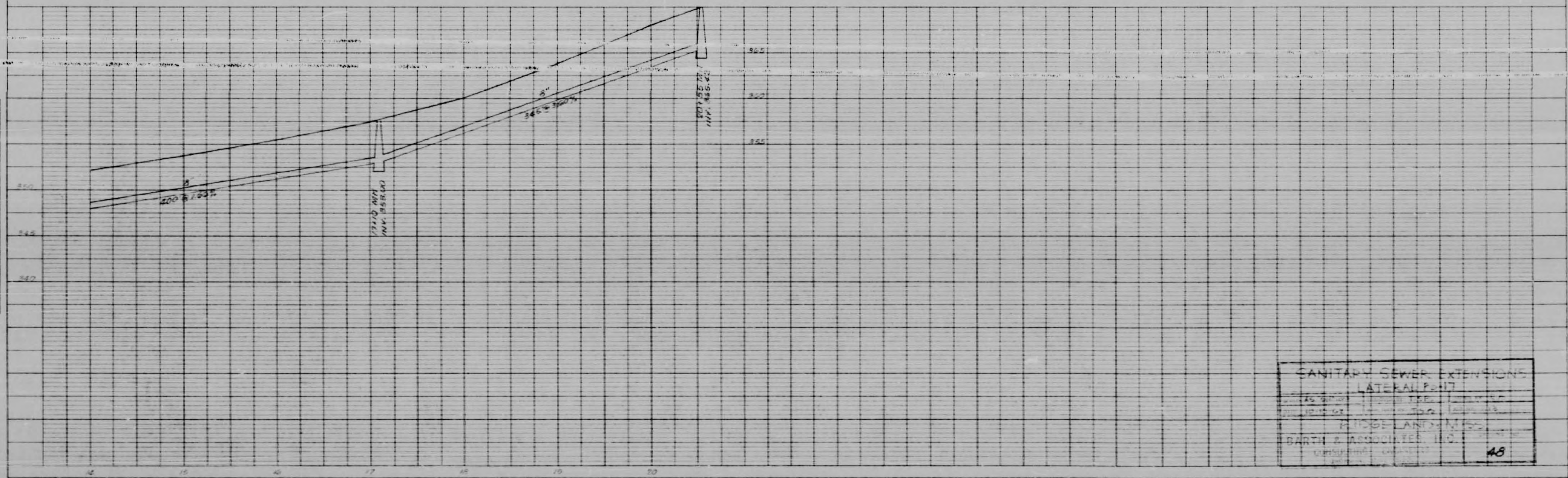
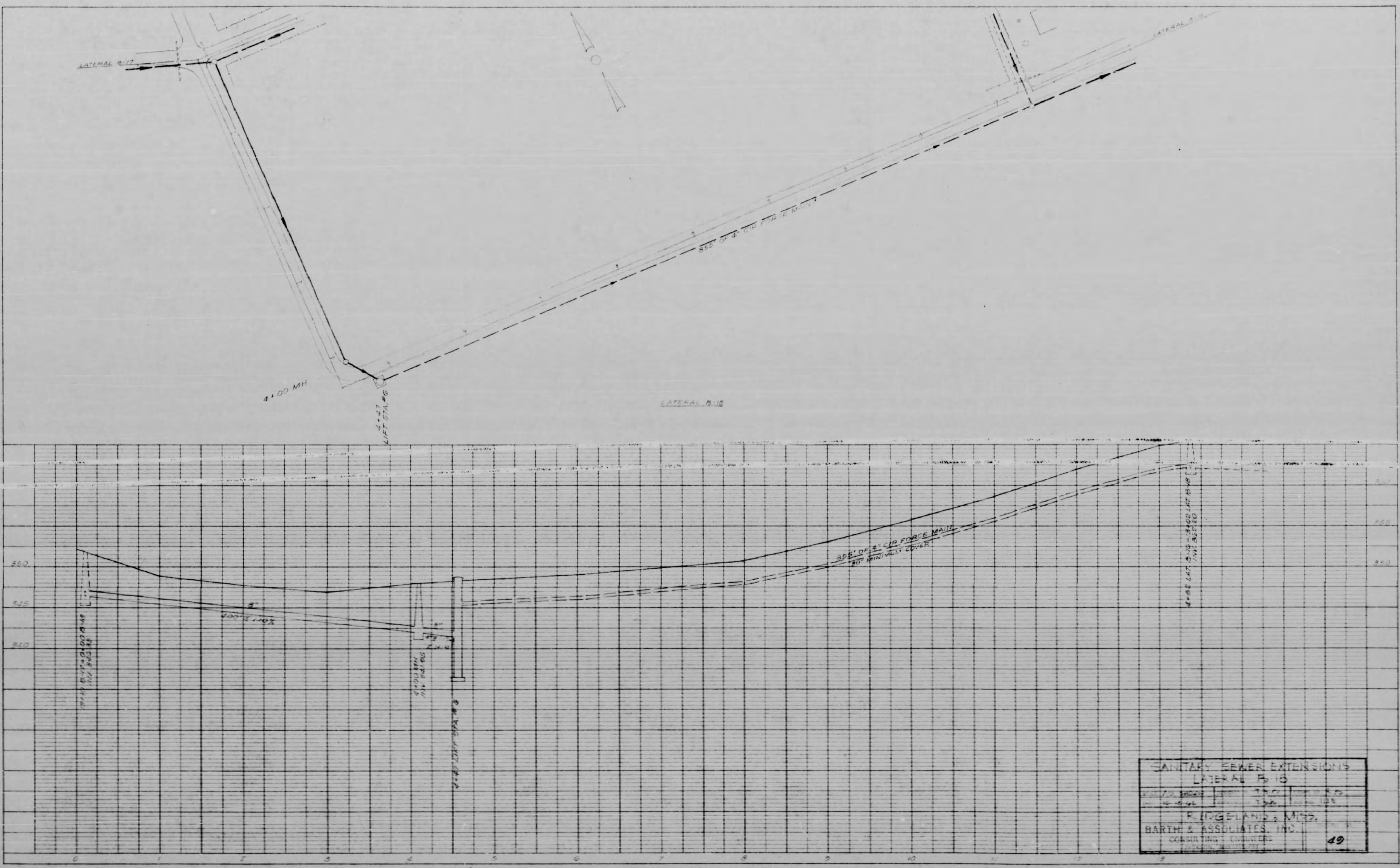

PLATE 1-SINGLE PLAN-PROFILE
 L. L. BODWAY COMPANY, INC.

SANITARY SEWER EXTENSION
 LATERAL P. 17
 L. L. BODWAY COMPANY, INC.
 BARTH & ASSOCIATES, INC.
 48

PLAN
 DRAWN BY: []
 CHECKED BY: []
 DATE: []
 SHEET NO. []

PROFILE
 DRAWN BY: []
 CHECKED BY: []
 DATE: []
 SHEET NO. []



SANITARY SEWER EXTENSIONS
LATERAL F-18
 R. J. JOSEPH & M. J. J.
 BARTH & ASSOCIATES, INC.
 CONSULTING ENGINEERS
 49

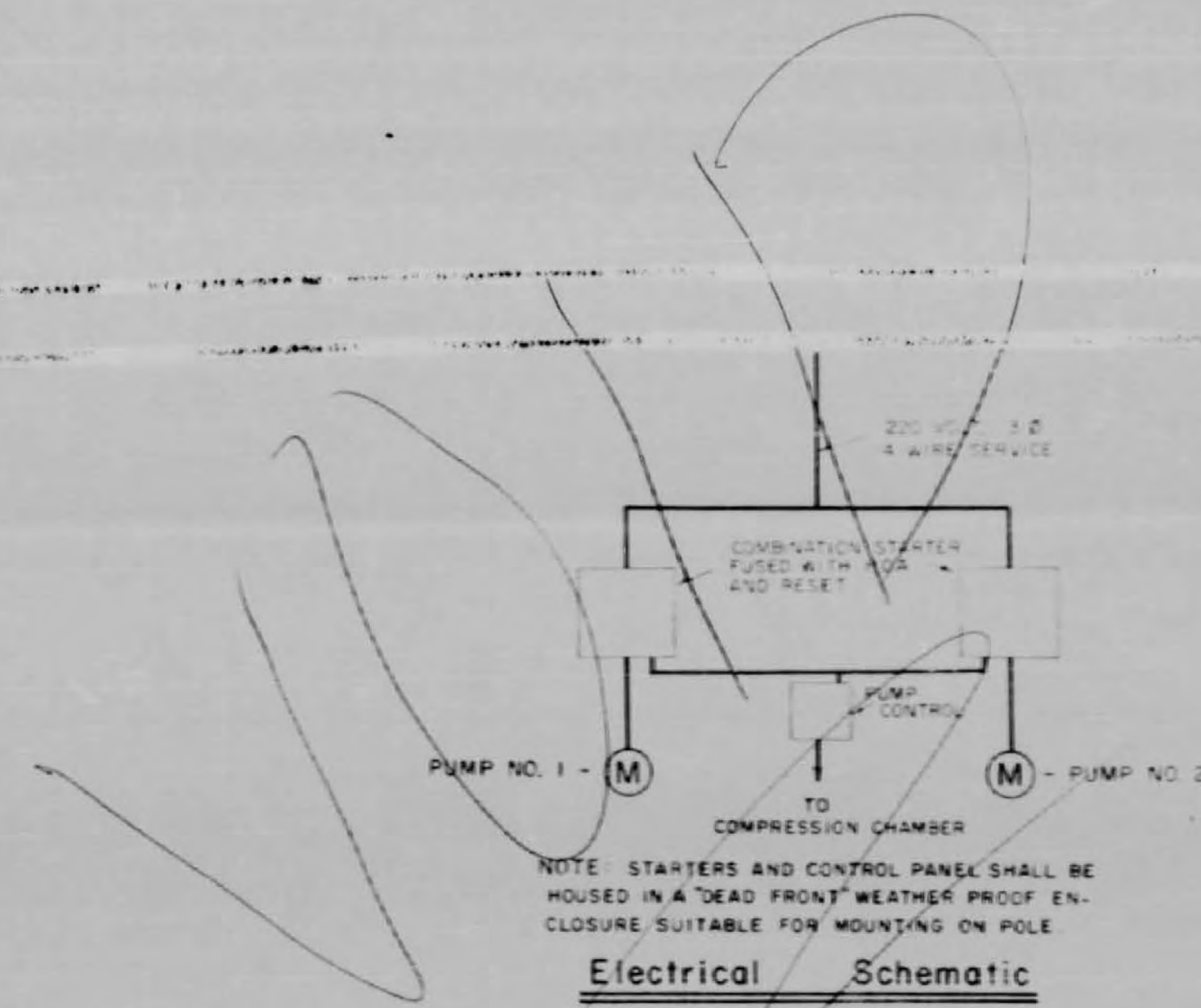
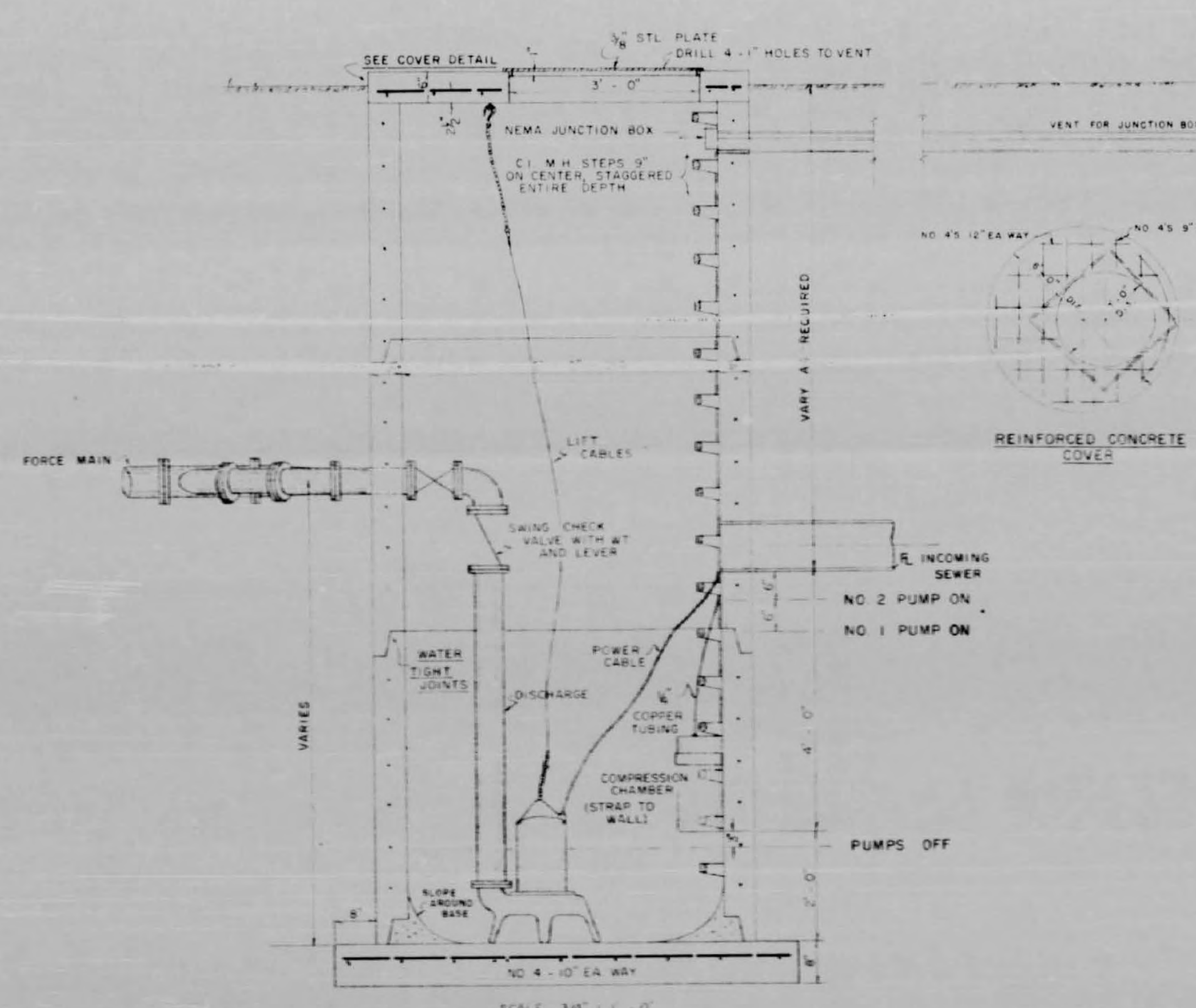
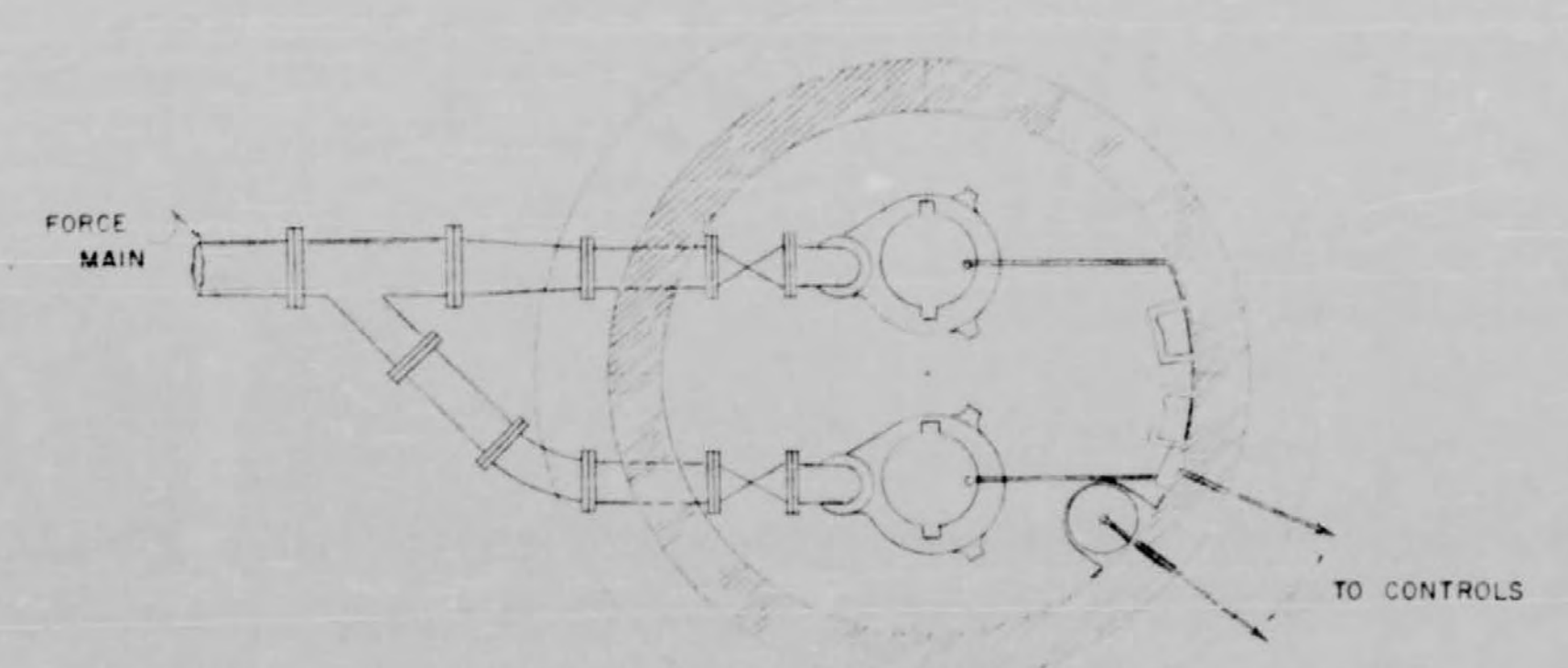

STATION NO	CAPACITY GPM	T.D.M.	RPM	MOTOR H.P.	VOLTAGE	M.H. DEPTH	M.H. DIA.	INFLUENT	APPROX. FIN. GRADE	DISCHARGE PIPE DIA.	FORCE MAIN DIA.	M.H. COVER OPENING	TOP SIZE	SOLIDS SIZE	FORCE MAIN
2	70	30	1750	5	220V 3Ø	11.8	5'-0"	336.2	341.5	4"	4"	36"	34.5	2 7/8"	34.5
3	150	40	1750	5	220V 3Ø	17.42	6'-0"	352.7	341.5	4"	6"	36"	34.5	2 7/8"	34.5
4	70	30	1750	5	220V 3Ø	13.9	5'-0"	342.3	345.3	4"	4"	36"	35.5	2 7/8"	34.5
6	70	30	1750	5	220V 3Ø	12.5	5'-0"	341.42	345.2	4"	4"	36"	35.5	2 7/8"	34.5

LIFT STATION DETAILS

SCALE AS SHOWN DRAWN BY T.S.B. CHECKED BY G.B.E.
 DATE 10-18-62 APPROVED BY T.S.B. DRAWING NO. 1113

RIDGELAND, MISSISSIPPI

BARTH & ASSOCIATES, INC.
 CONSULTING ENGINEERS
 JACKSON, MISSISSIPPI

LS-1

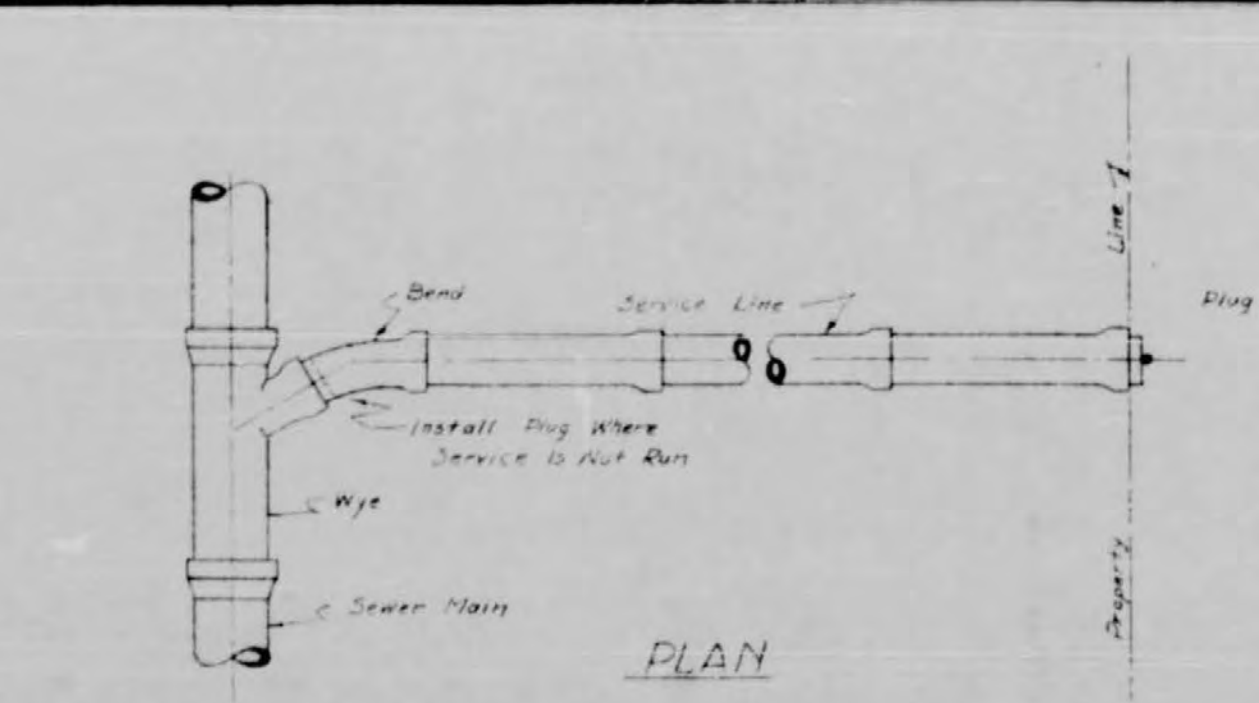

PLAN

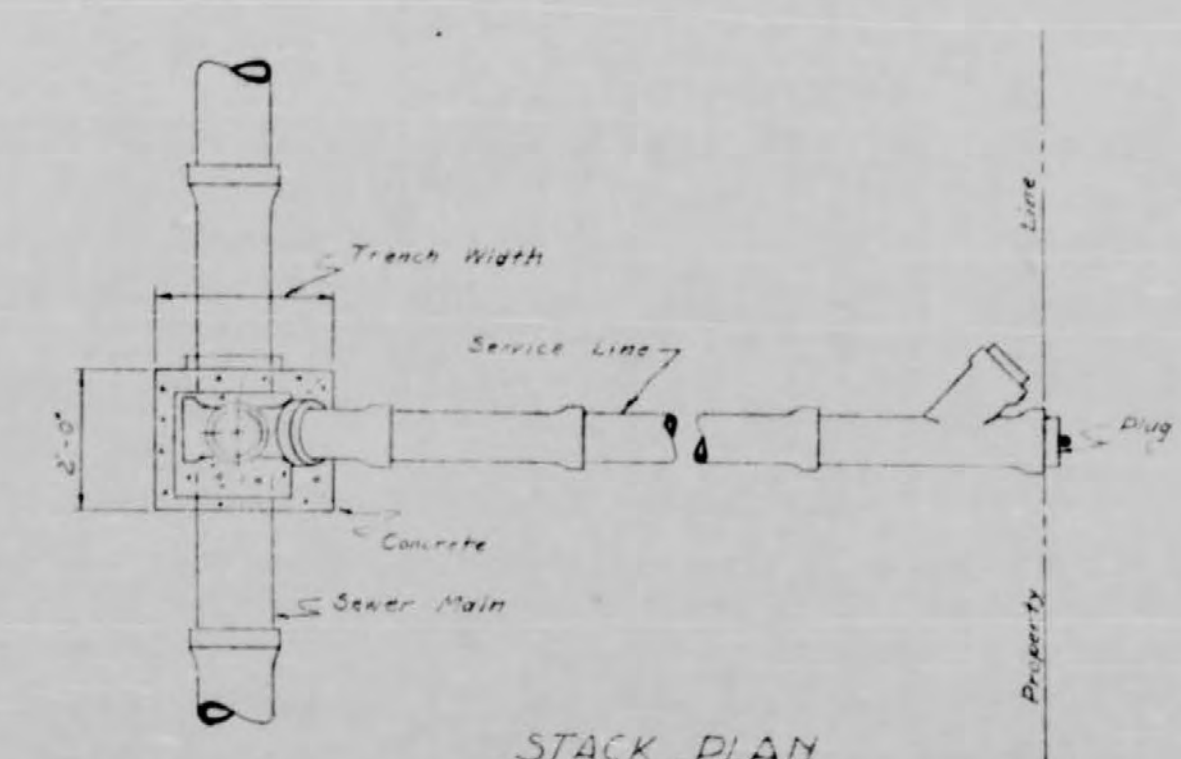

STACK PLAN

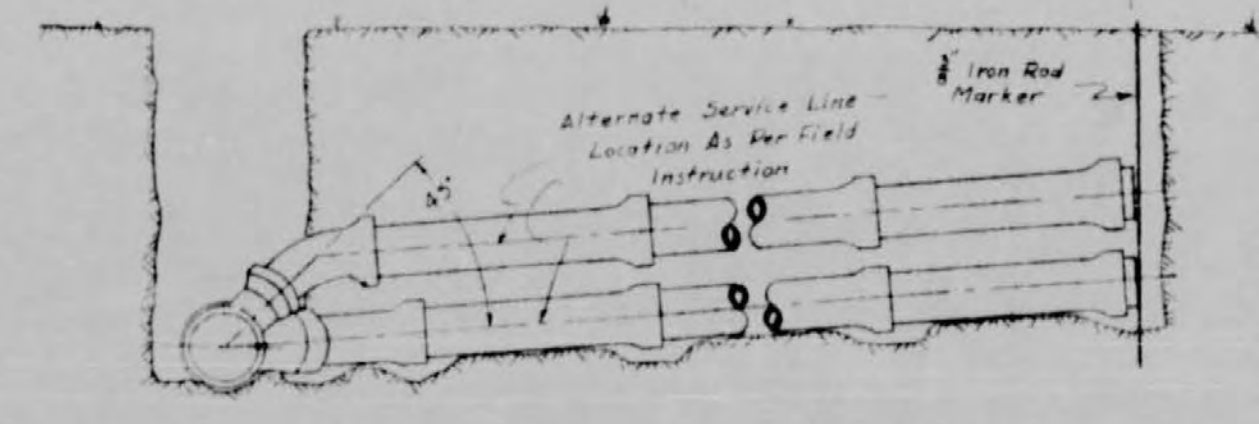

SECTION SHALLOW SERVICE CONNECTIONS

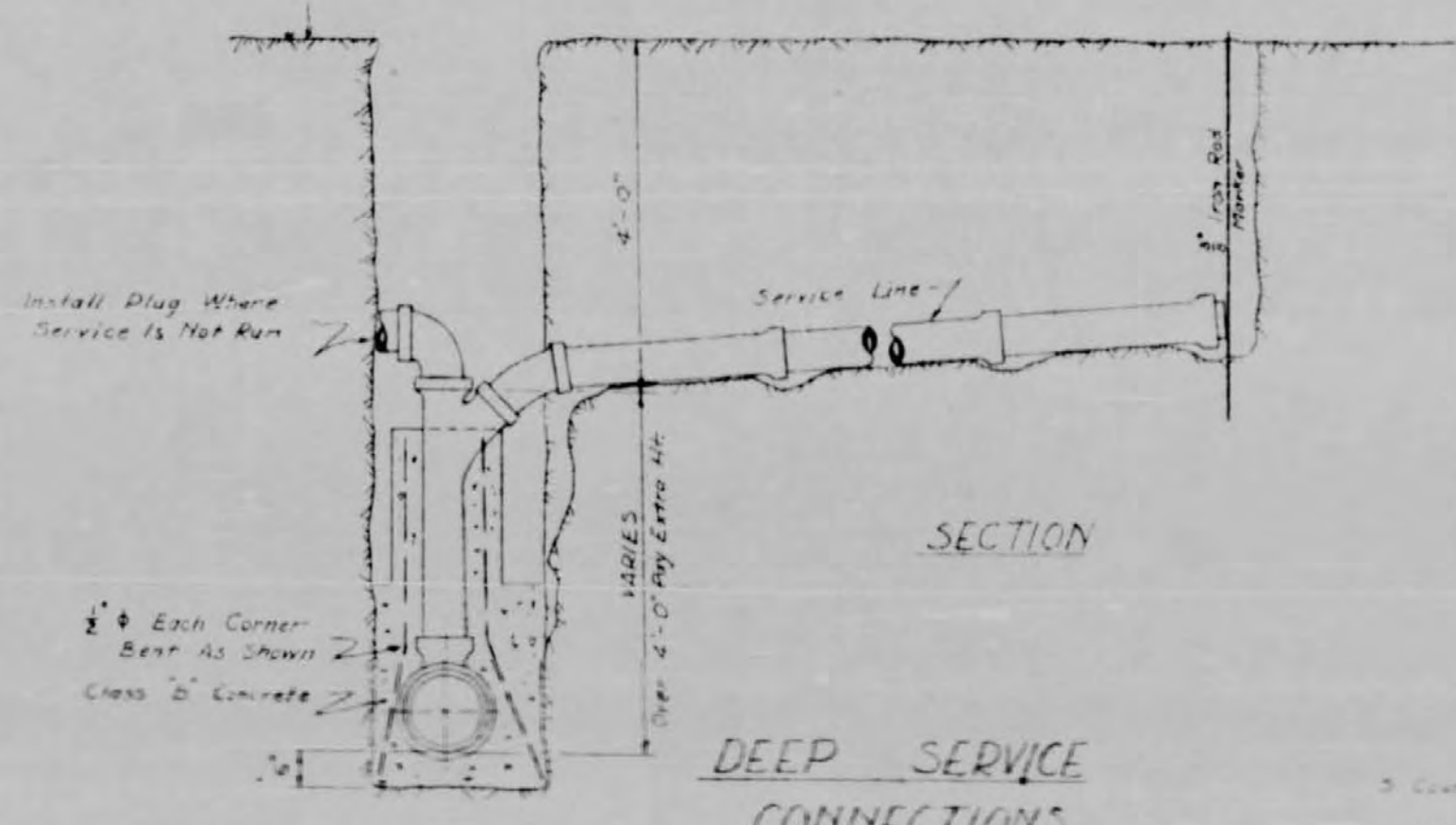

SECTION DEEP SERVICE CONNECTIONS

NOTE: APPLIES TO CUTS OVER 5'-0"

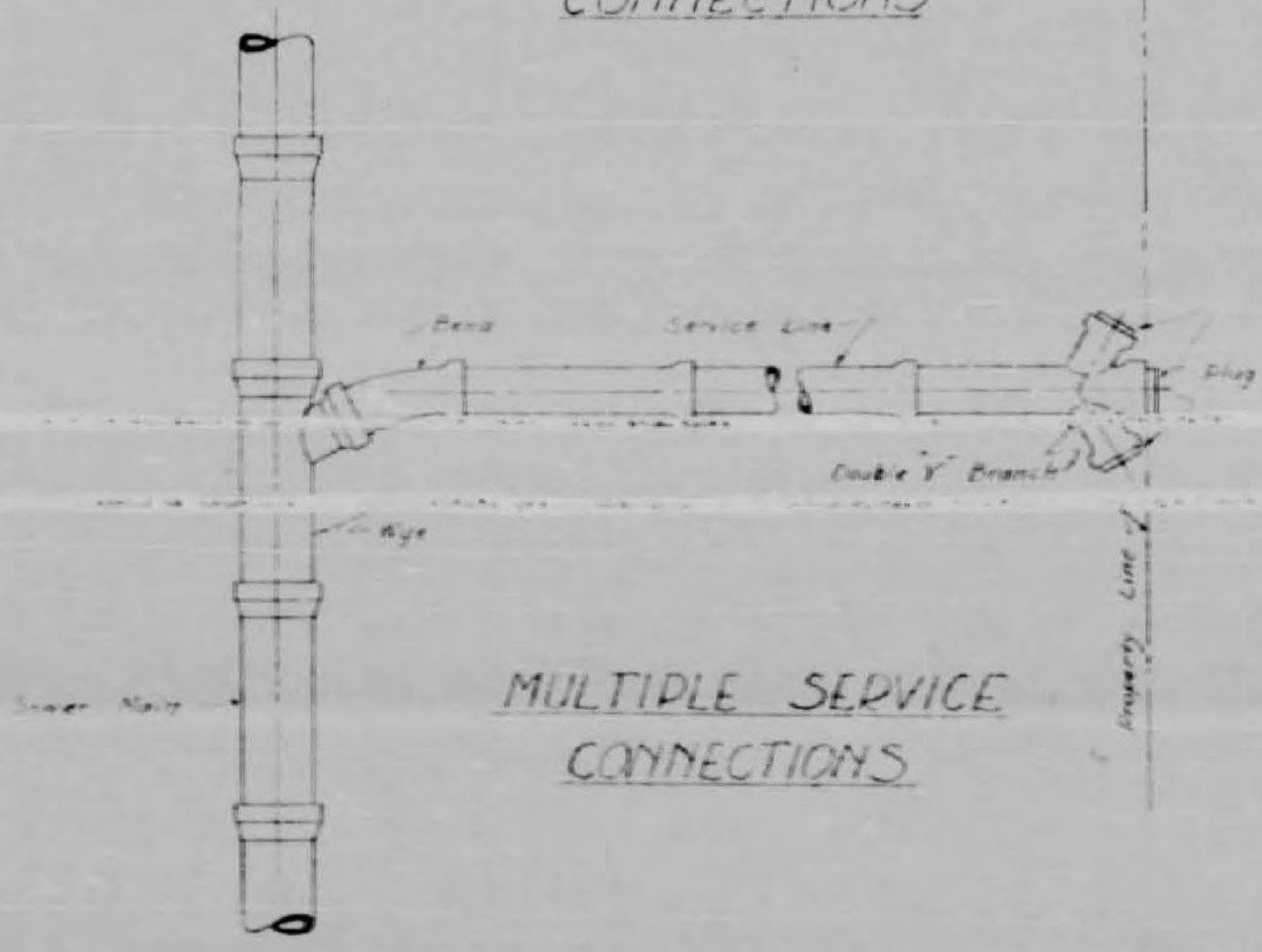

SECTION MULTIPLE SERVICE CONNECTIONS

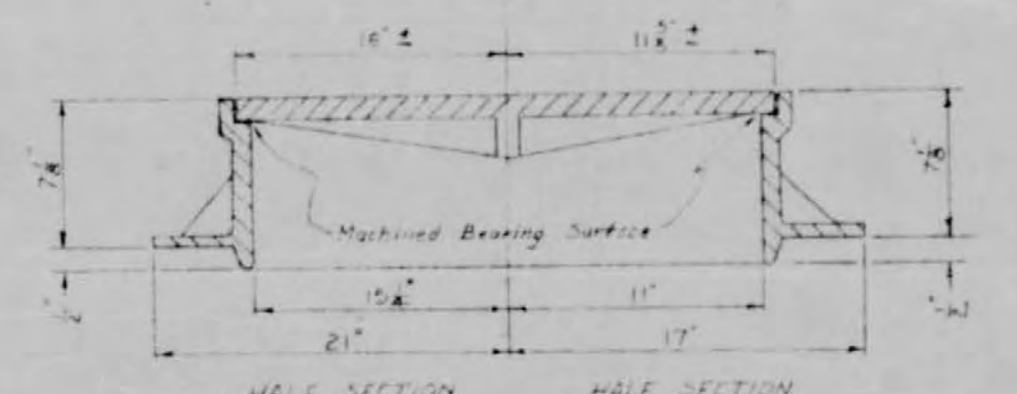
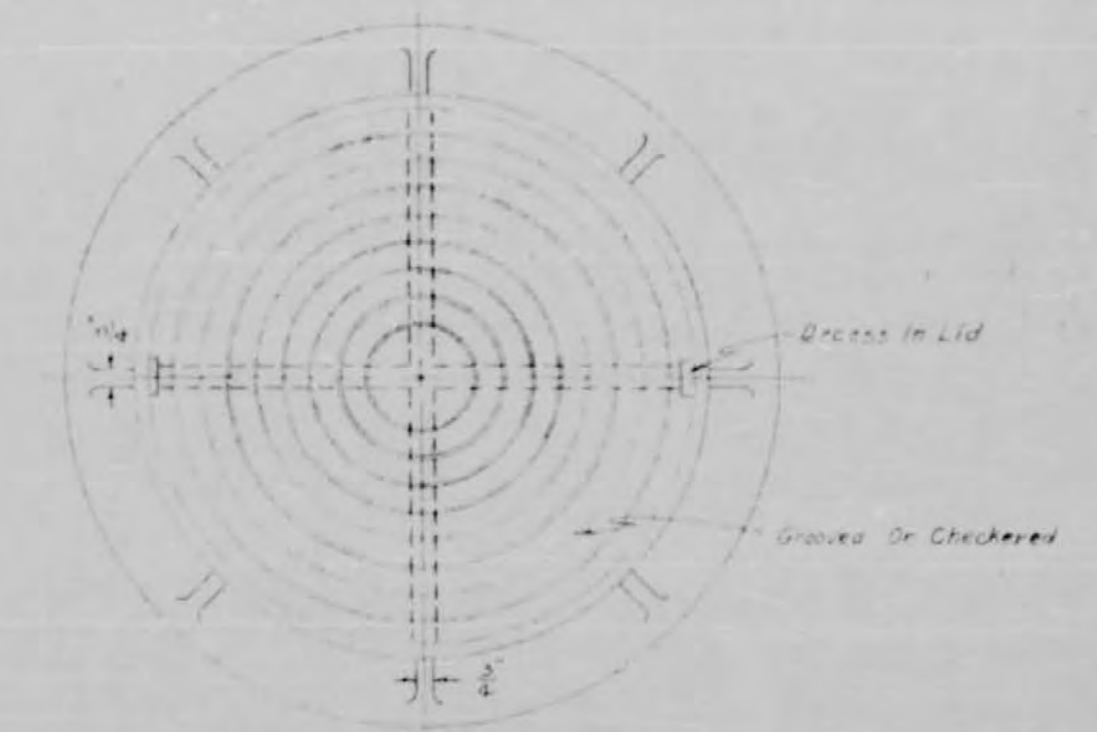

HALF SECTION 24" MANHOLE COVER WITH FRAME

STANDARD MANHOLE FRAME & COVER

- NOTE: 1. 24" W.C. Frame & Cover S.A.M. (Length Not Less Than 360 Lbs.)
- 2. 24" W.C. Frame & Cover S.M.M. (Height Not Less Than 20 Lbs.)
- 3. Material: Cast Iron A.S.T.M. A-48 Class #20

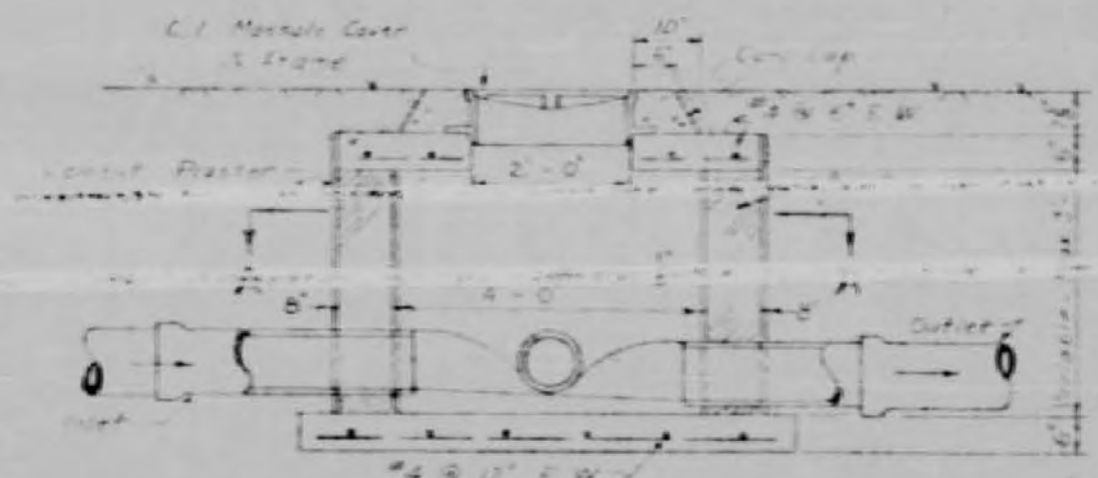

SECTION SHALLOW MANHOLE - SECTION

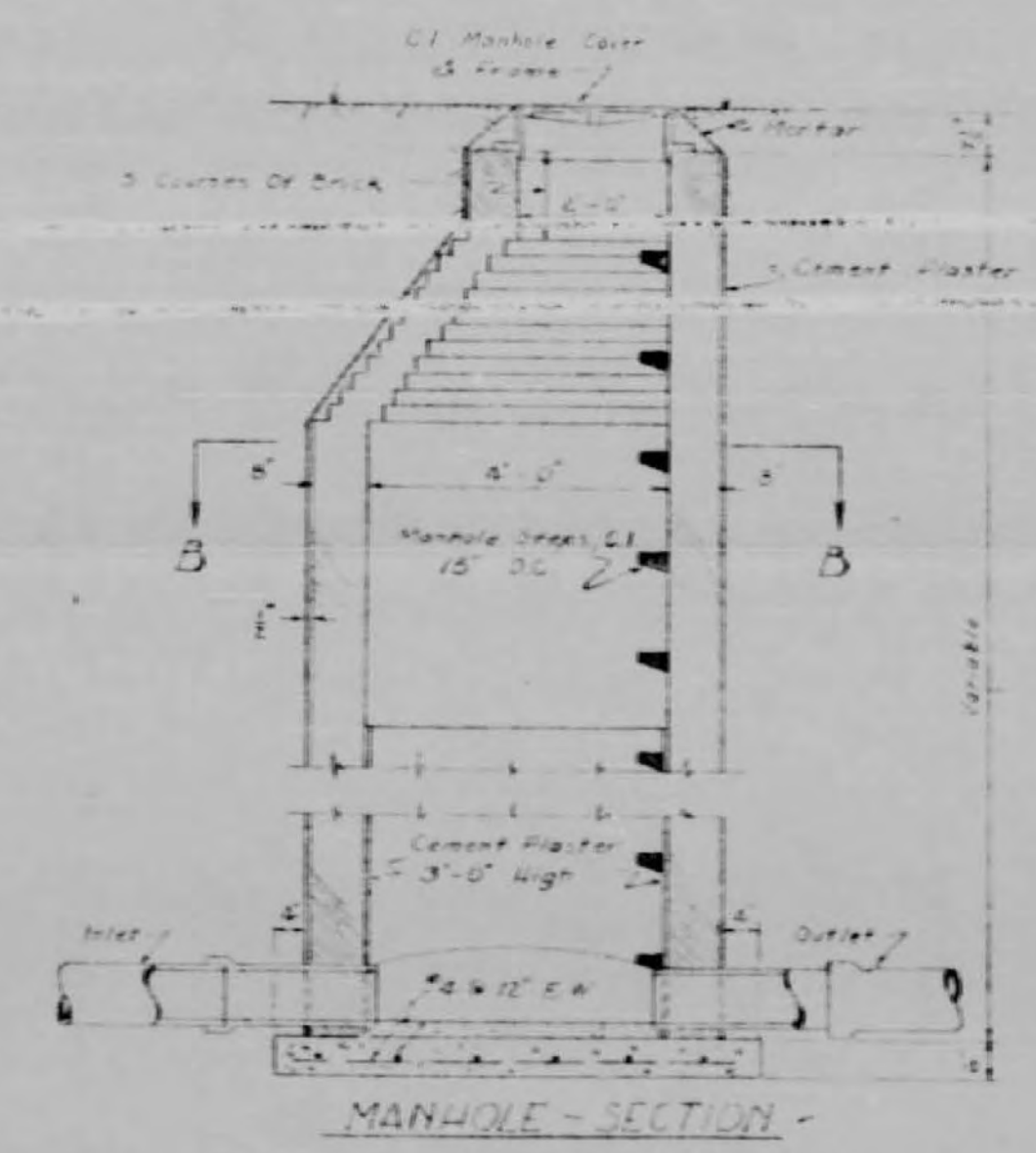

MANHOLE SECTION

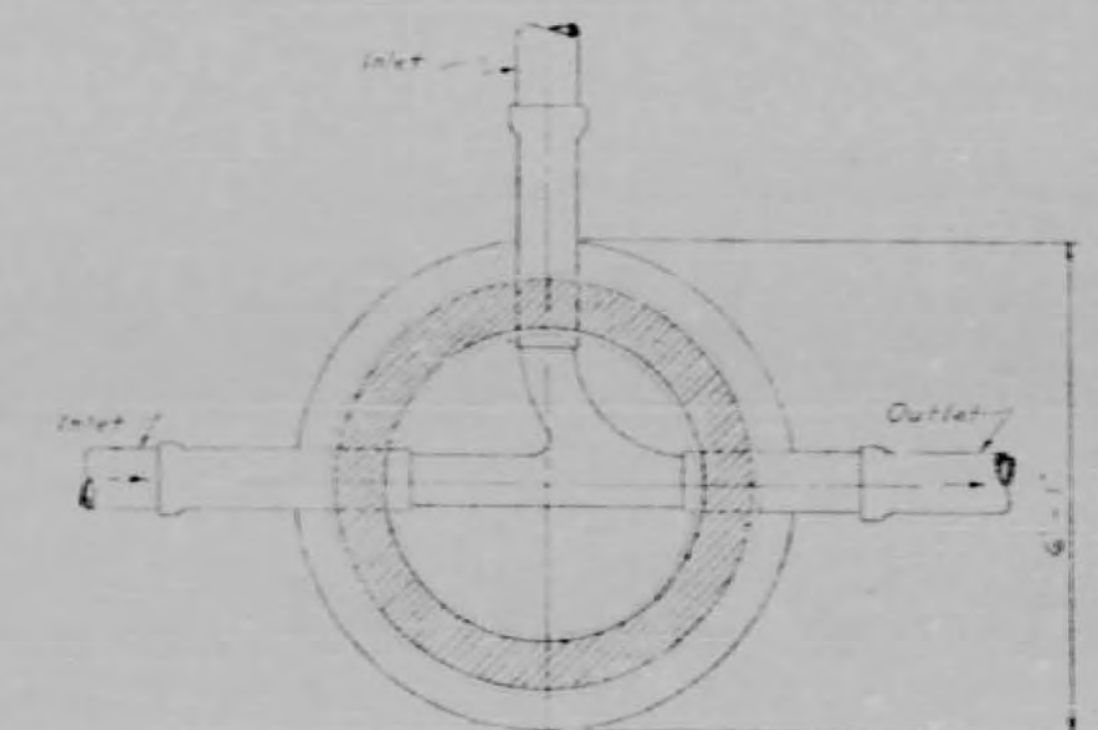

SECTION A-A

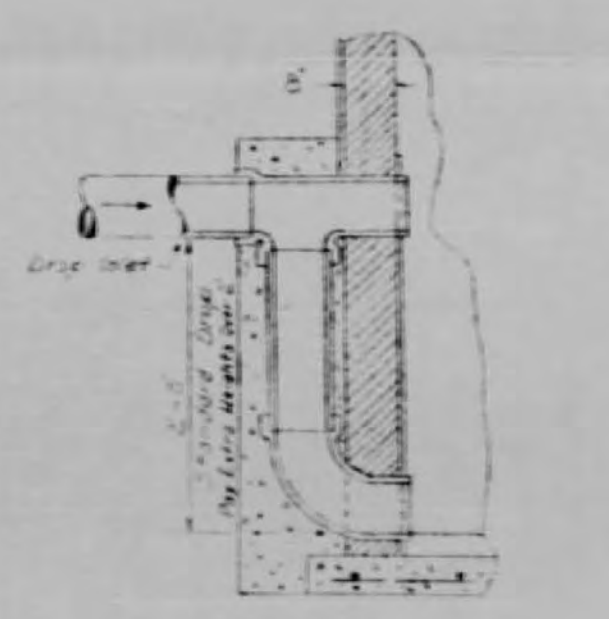

SECTION OF INLET MANHOLE DROP

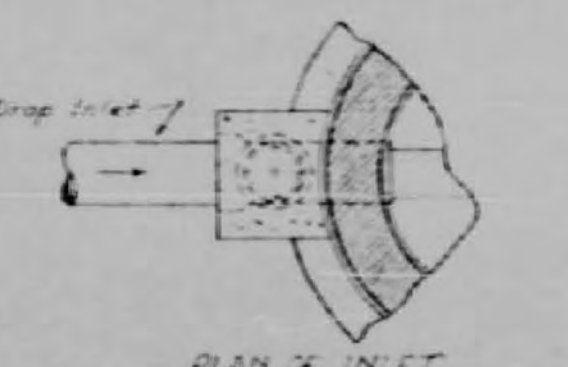

PLAN OF INLET MANHOLE DROP

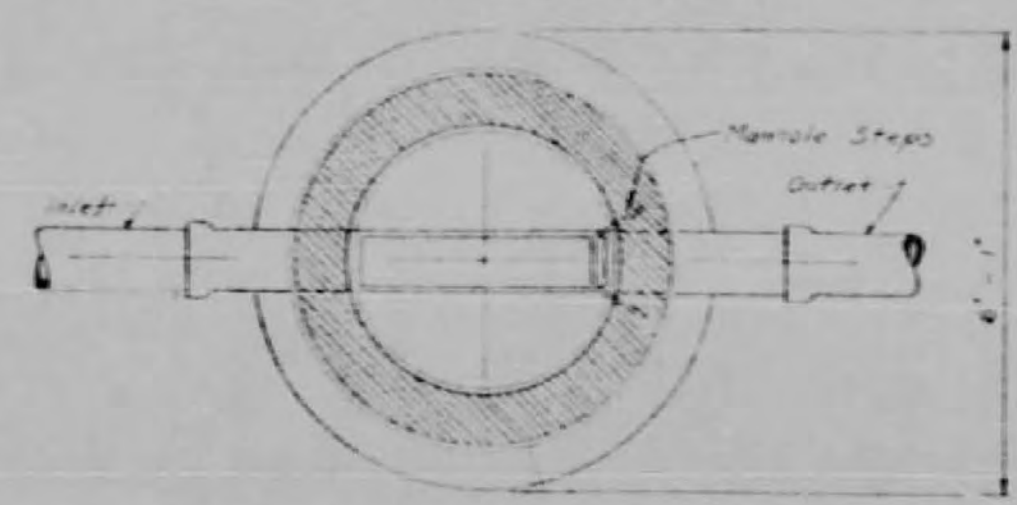

SECTION B-B

DESCRIPTION	QUANTITY	DESCRIPTION	QUANTITY
TYPICAL TRENCH	1.0000	CONCRETE CRADLE	1.0000
GRAVEL SUBGRADE	1.0000	CONCRETE ENCASEMENT	1.0000
CONCRETE CRADLE	1.0000	SHELL SUBGRADE	1.0000
CONCRETE ENCASEMENT	1.0000		
SHELL SUBGRADE	1.0000		

STANDARD DETAIL SHEET SEWERAGE			
SCALE: NONE	DESIGNED BY: T.S.B.	CHECKED BY: G.B.E.	
DATE: 10-18-52	APPROVED BY: T.S.B.	JOB NO: 1113	
RIDGELAND, MISS.			
BARTH & ASSOCIATES, INC.			SHOWN AS: SD-1
CONSULTING ENGINEERS			
MEMPHIS, MISSISSIPPI			

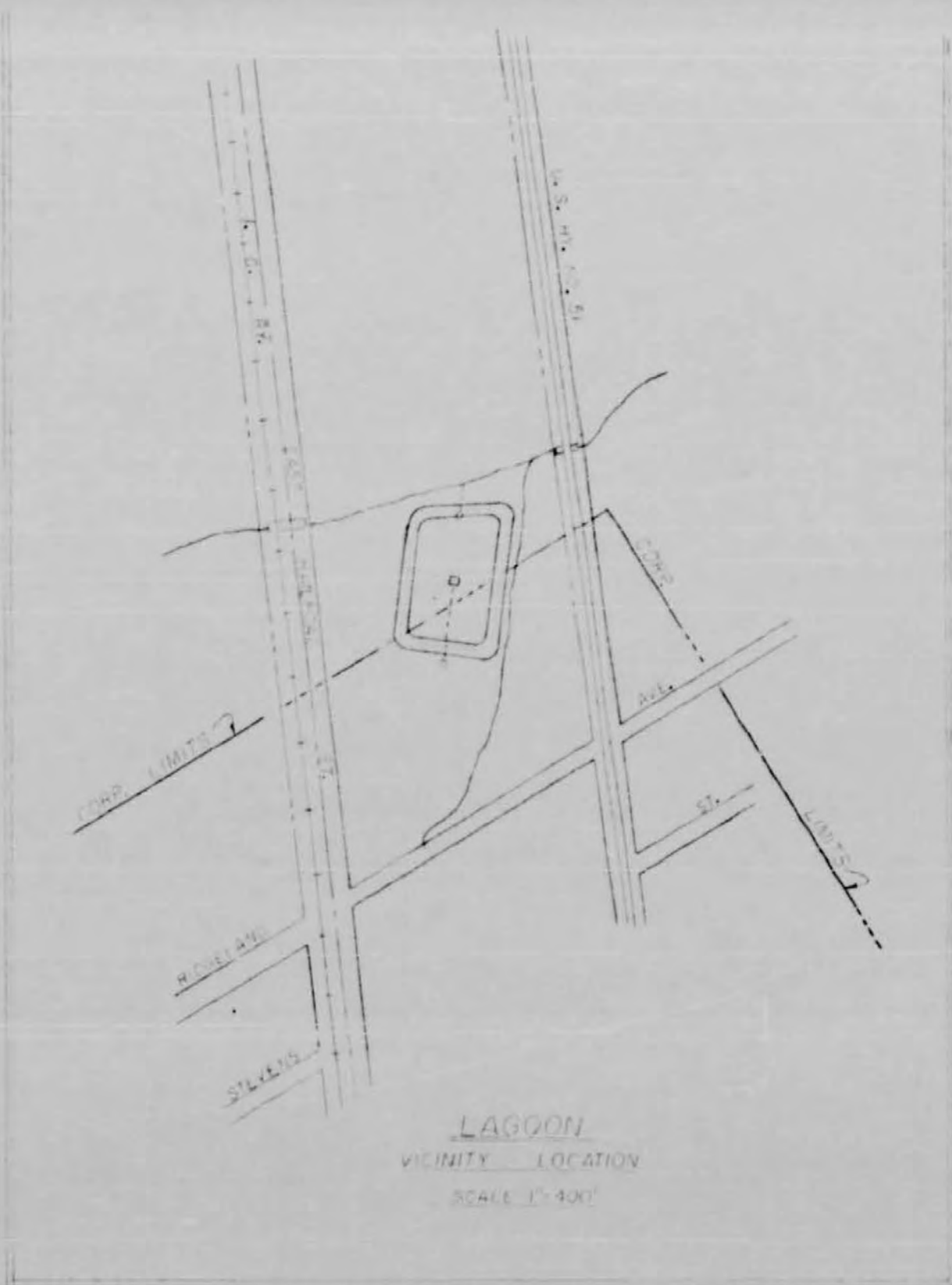

LAGOON
VICINITY LOCATION
SCALE 1" = 50'

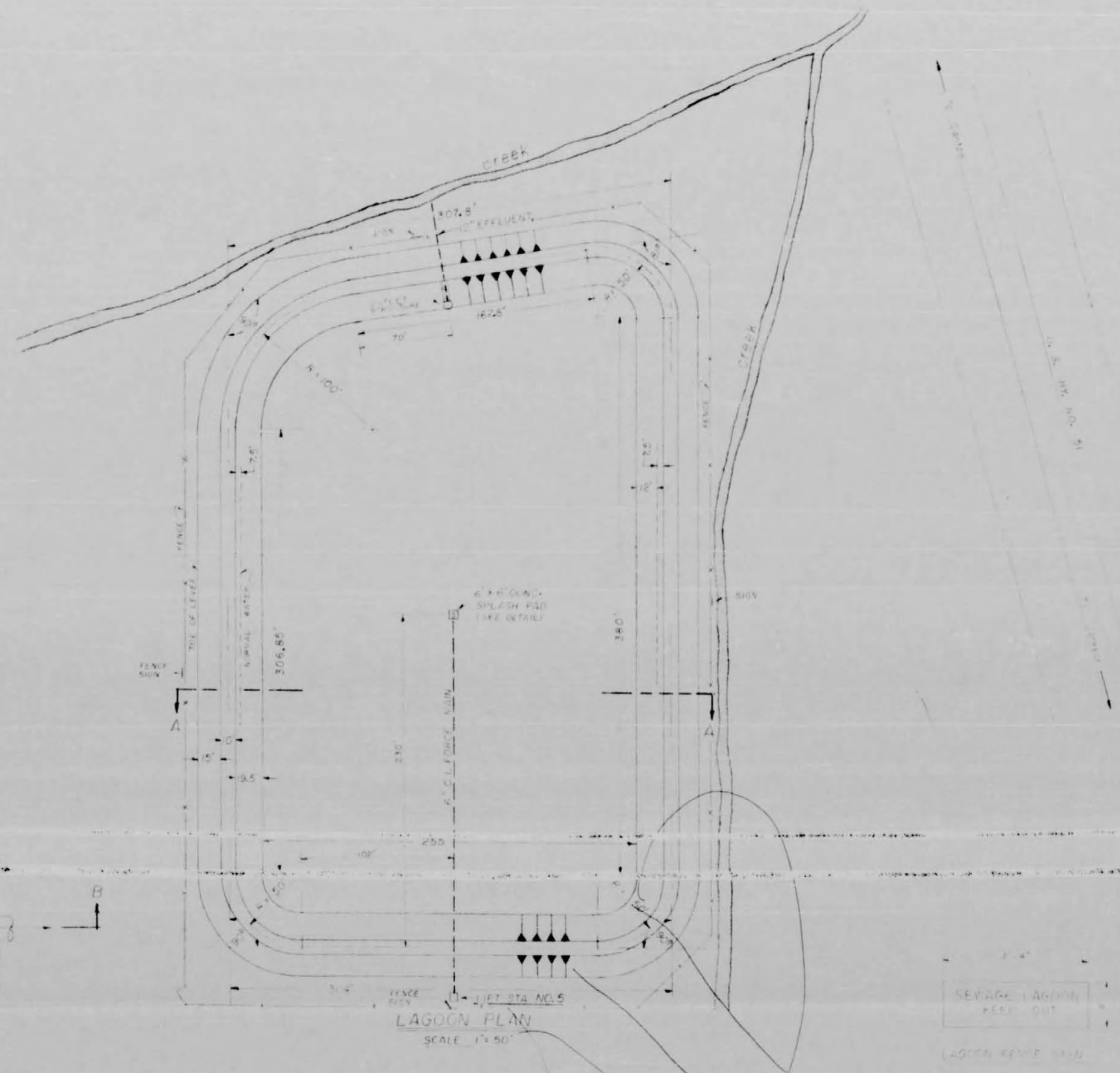

LAGOON PLAN
SCALE 1" = 50'

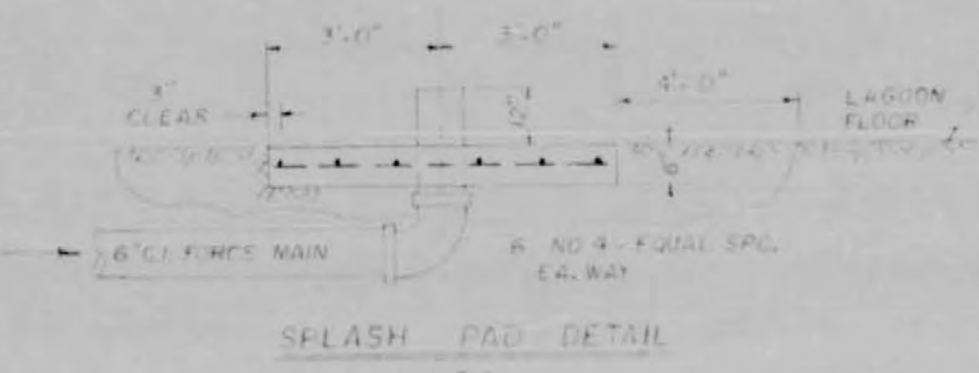

SPLASH PAD DETAIL
SCALE 1" = 10'

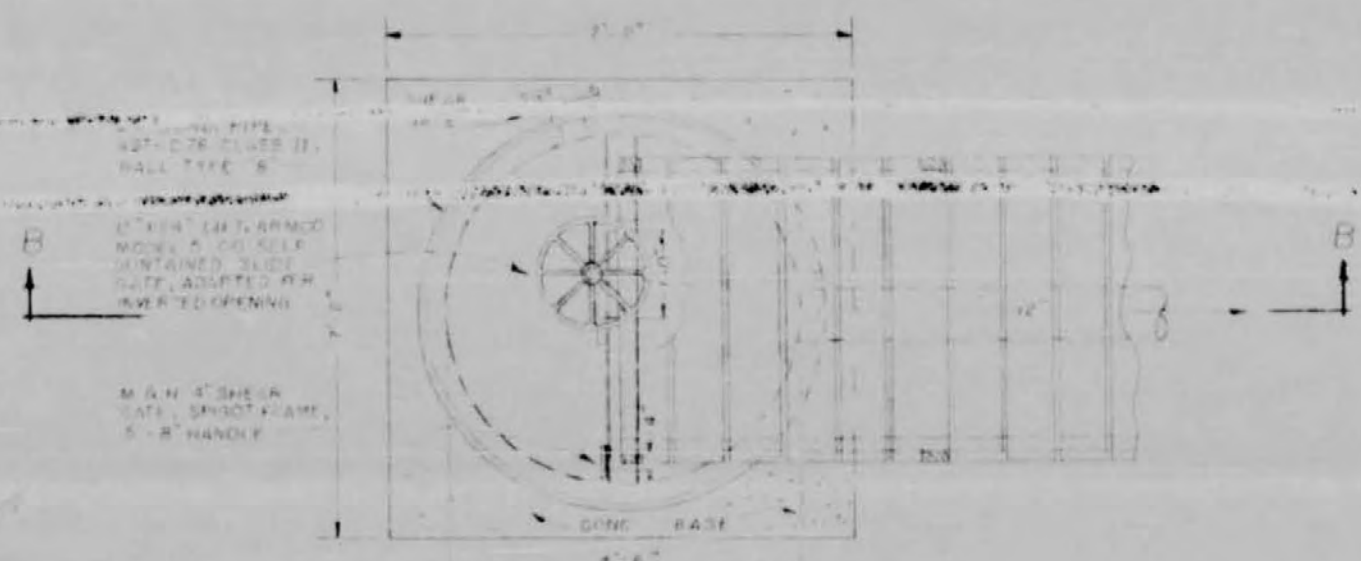

SECTION
SCALE 1" = 10'

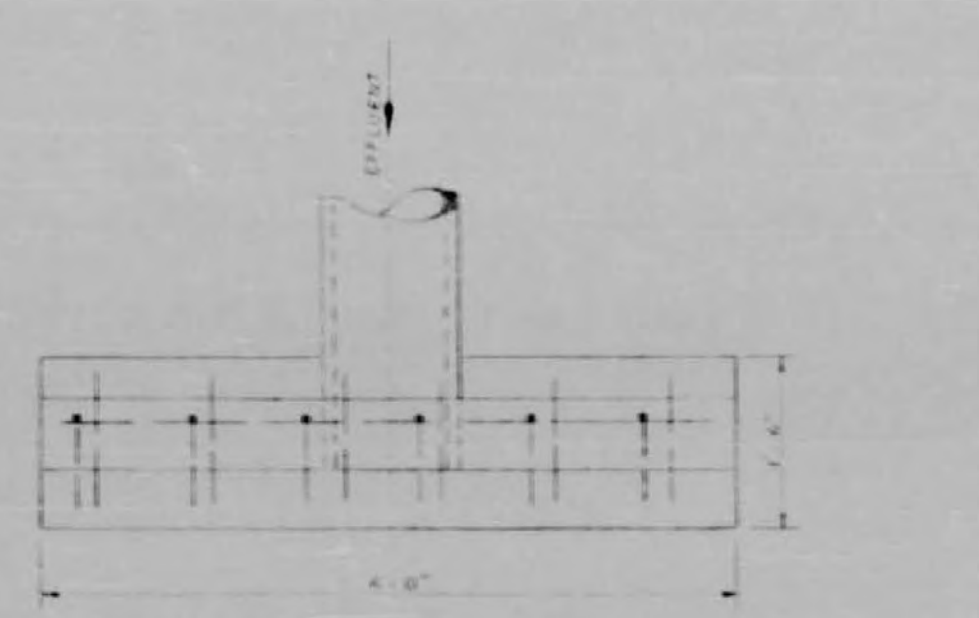

PLAN
SCALE 1" = 10'



SECTION
SCALE 1" = 10'

EFFLUENT HEADWALL
J. REQUIRED

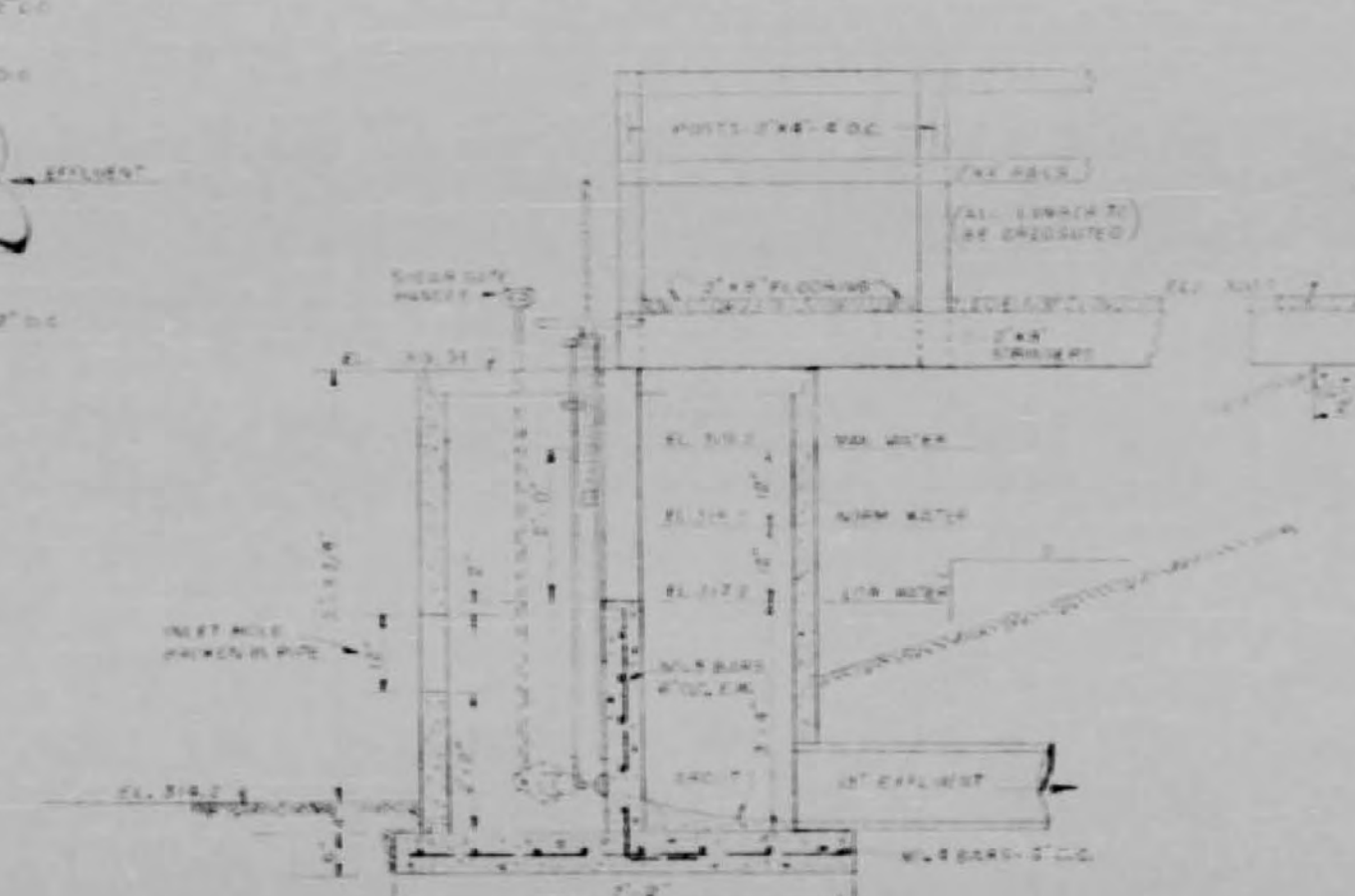

SECTION A-A
SCALE 1" = 10'

2.83 AC. SEWAGE LAGOON DETAILS		
SCALE OF DRAWING	DESIGNED BY T.S.B.	DRAWN BY W.K.H.
DATE: OCT. 15, 1961	APPROVED BY T.S.B.	JOB NO. 1113
RIDGELAND, MISS.		
BARTH & ASSOCIATES, INC. CONSULTING ENGINEERS JACKSON, MISSISSIPPI		PLATE NO. L-1

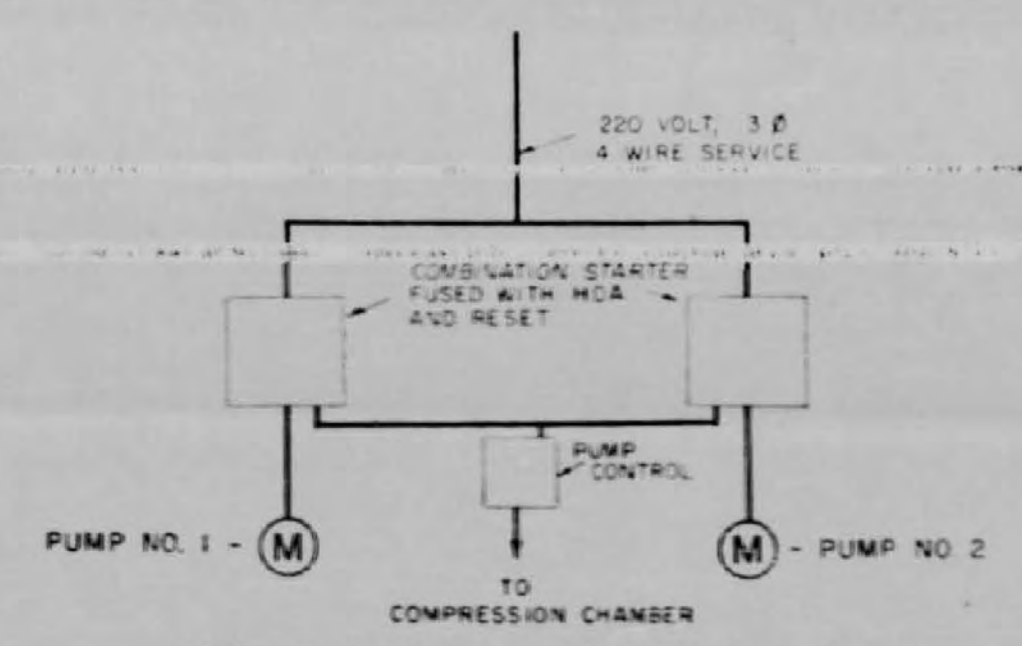
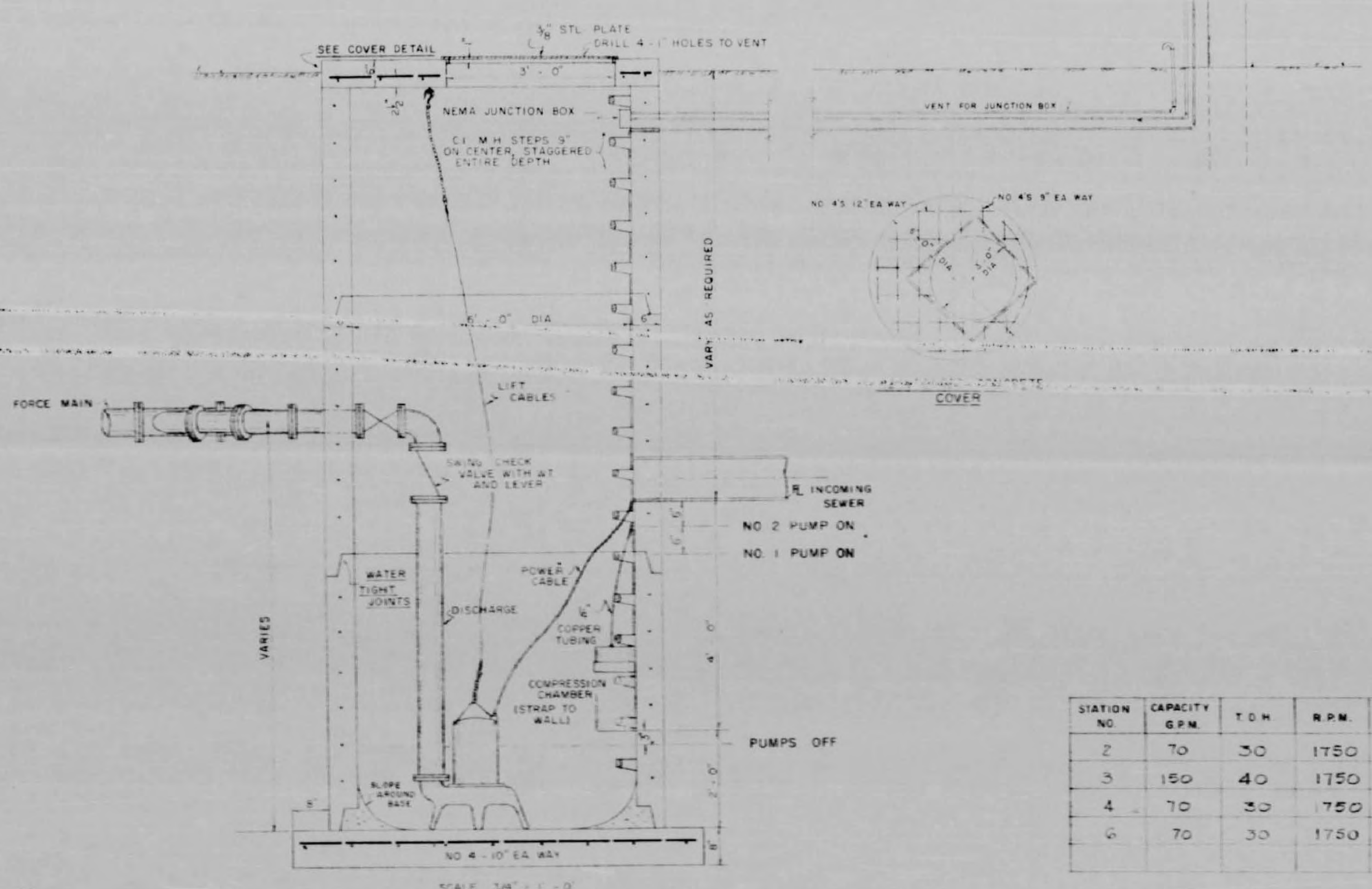
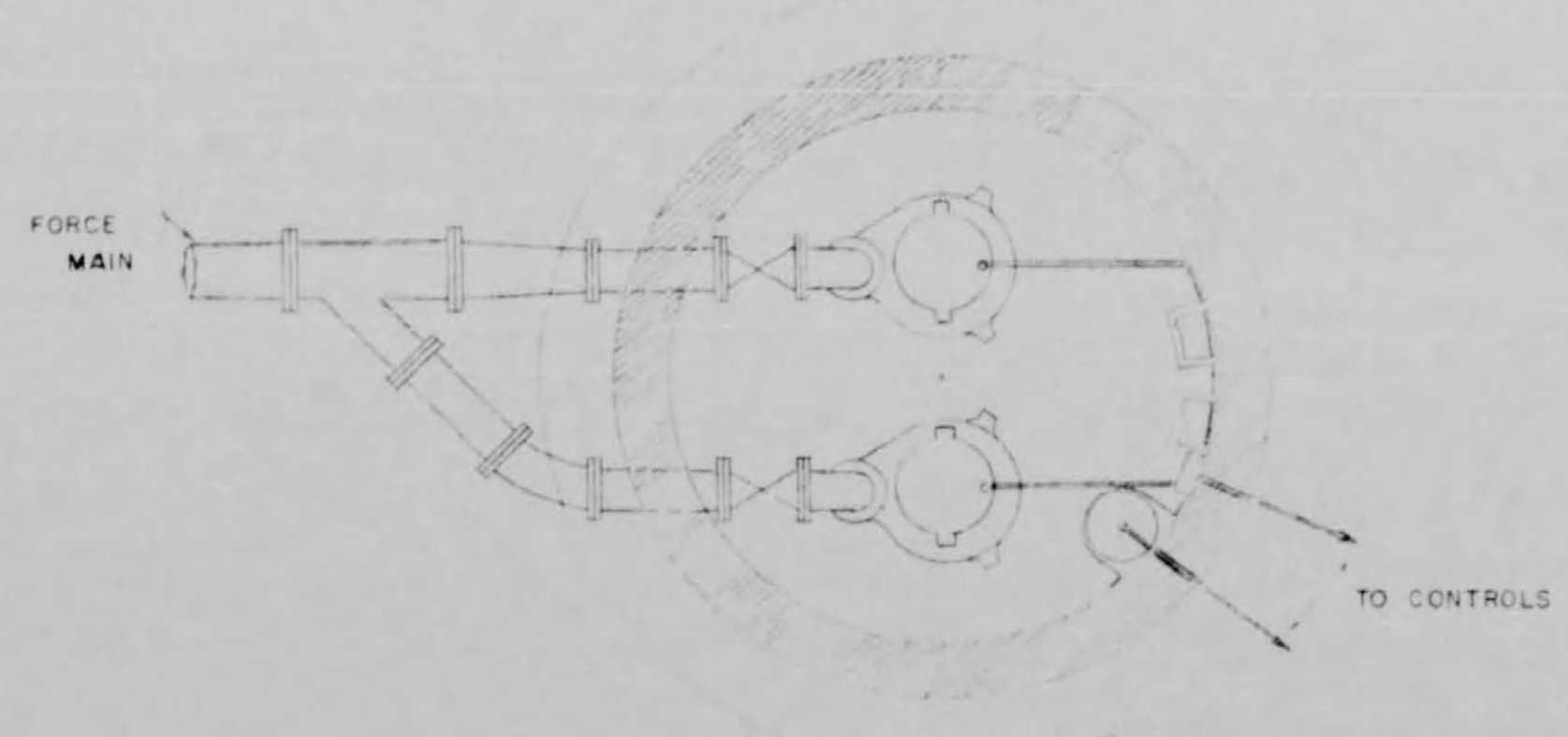

NOTE: STARTERS AND CONTROL PANEL SHALL BE HOUSED IN A "DEAD FRONT" WEATHER PROOF ENCLOSURE SUITABLE FOR MOUNTING ON POLE.

Electrical Schematic

STATION NO.	CAPACITY G.P.M.	T.O.H.	R.P.M.	MOTOR H.P.	VOLTAGE	M.H. DEPTH	M.H. DIA.	INFLUENT	APPROX. FIN. GRADE	DISCHARGE PIPE DIA.	FORCE MAIN DIA.	M.H. COVER OPENING	TOP SLAB SIZE	SOLIDS SIZE	FORCE MAIN SIZE
2	70	30	1750	5	220V. 3Ø	11.8	5'-0"	336.2	341.5	4"	4"	36"	34.5	2 7/8"	30.25
3	150	40	1750	5	220V. 3Ø	17.42	6'-0"	333.77	341.5	4"	6"	36"	34.5	2 7/8"	34.12
4	70	30	1750	5	220V. 3Ø	13.38	5'-0"	342.93	345.7	4"	4"	36"	35.0	2 7/8"	34.35
6	70	30	1750	5	220V. 3Ø	14.87	5'-0"	341.92	345.2	4"	4"	36"	35.0	2 7/8"	34.52

APPROVED

AS TO QUALITY DESIGN ONLY

T.S.B.

G.B.E.

REGISTERED PROFESSIONAL ENGINEER

DIRECTOR

LIFT STATION DETAILS			
SCALE AS SHOWN	DESIGNED BY T.S.B.	CHECKED BY G.B.E.	
DATE 10-18-62	APPROVED BY T.S.B.	JOB NO. 1113	
RIDGELAND, MISSISSIPPI			
BARTH & ASSOCIATES, INC.			PROJECT NO.
CONSULTING ENGINEERS			LS-1
JACKSON, MISSISSIPPI			

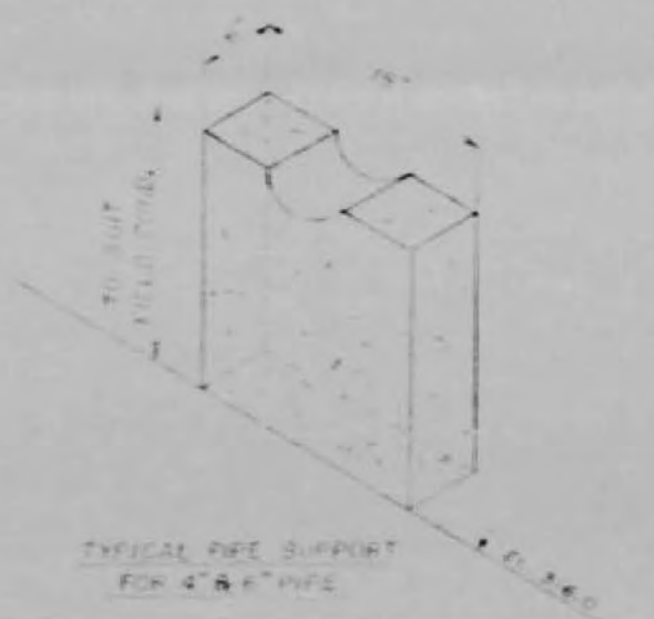
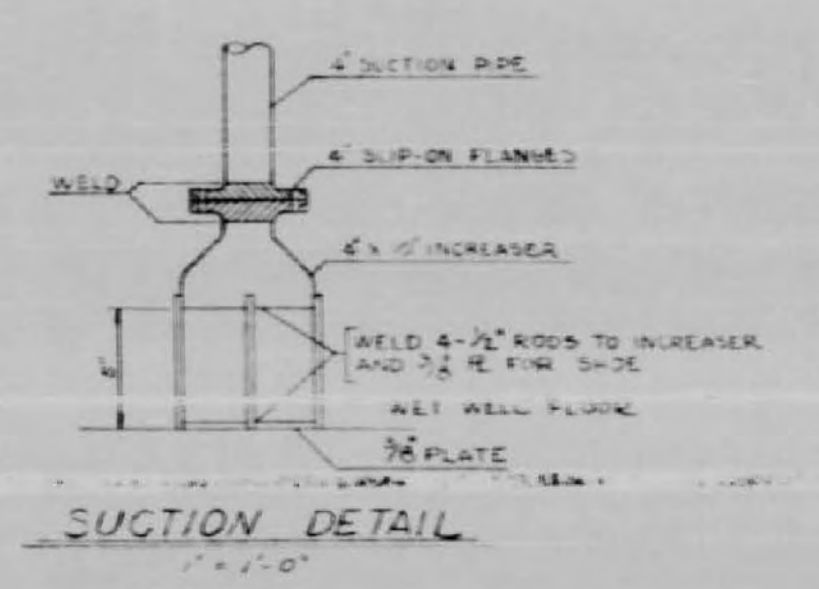
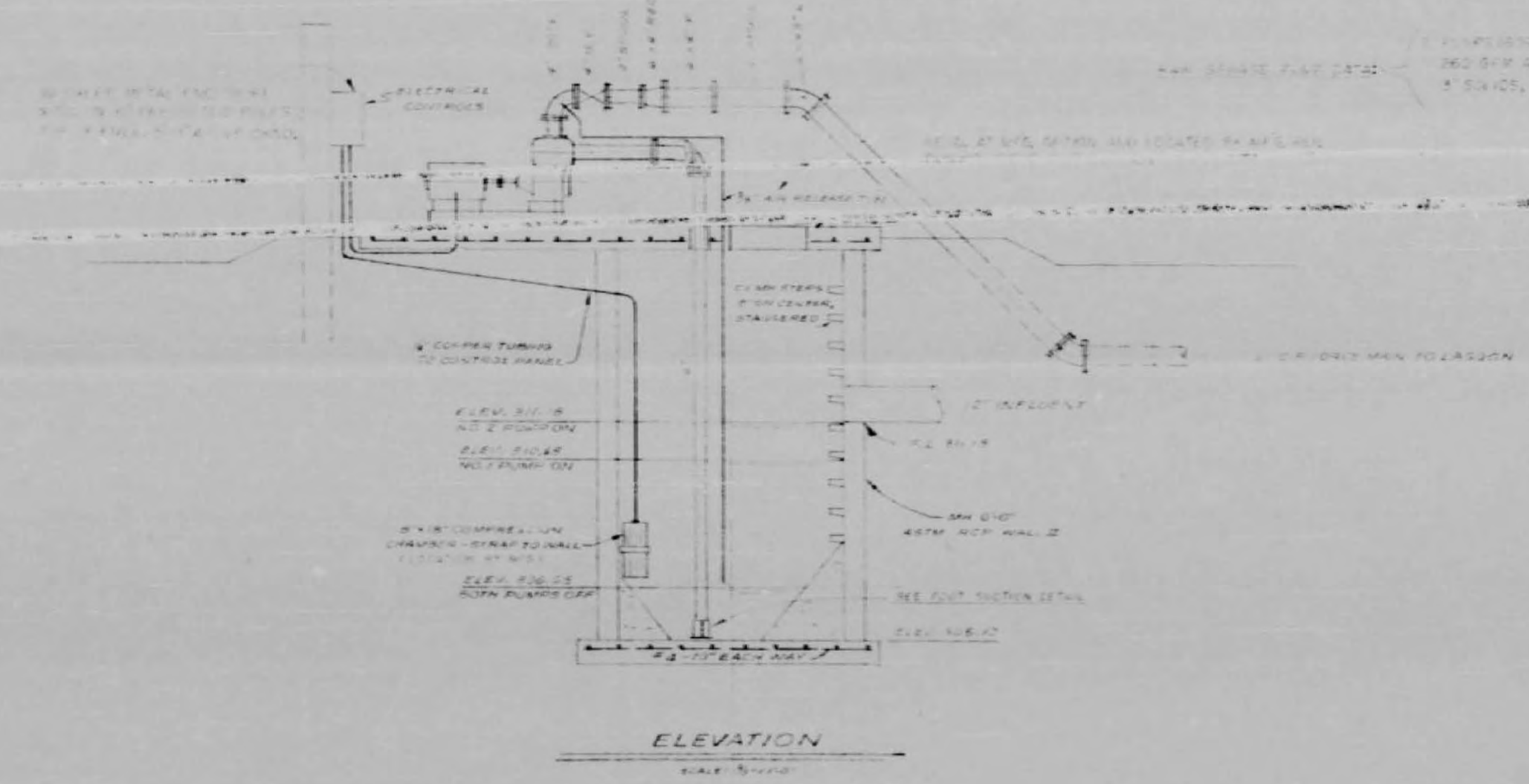
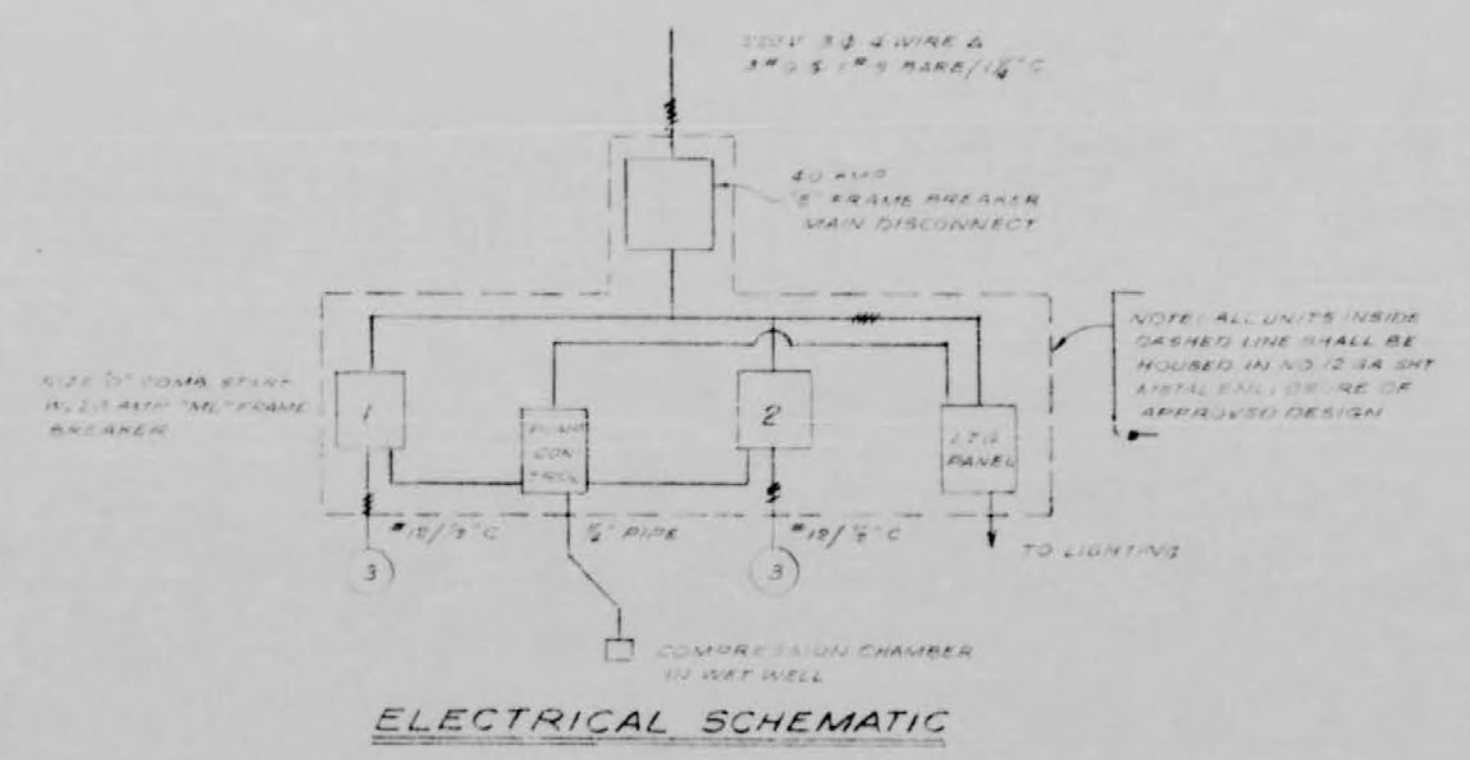
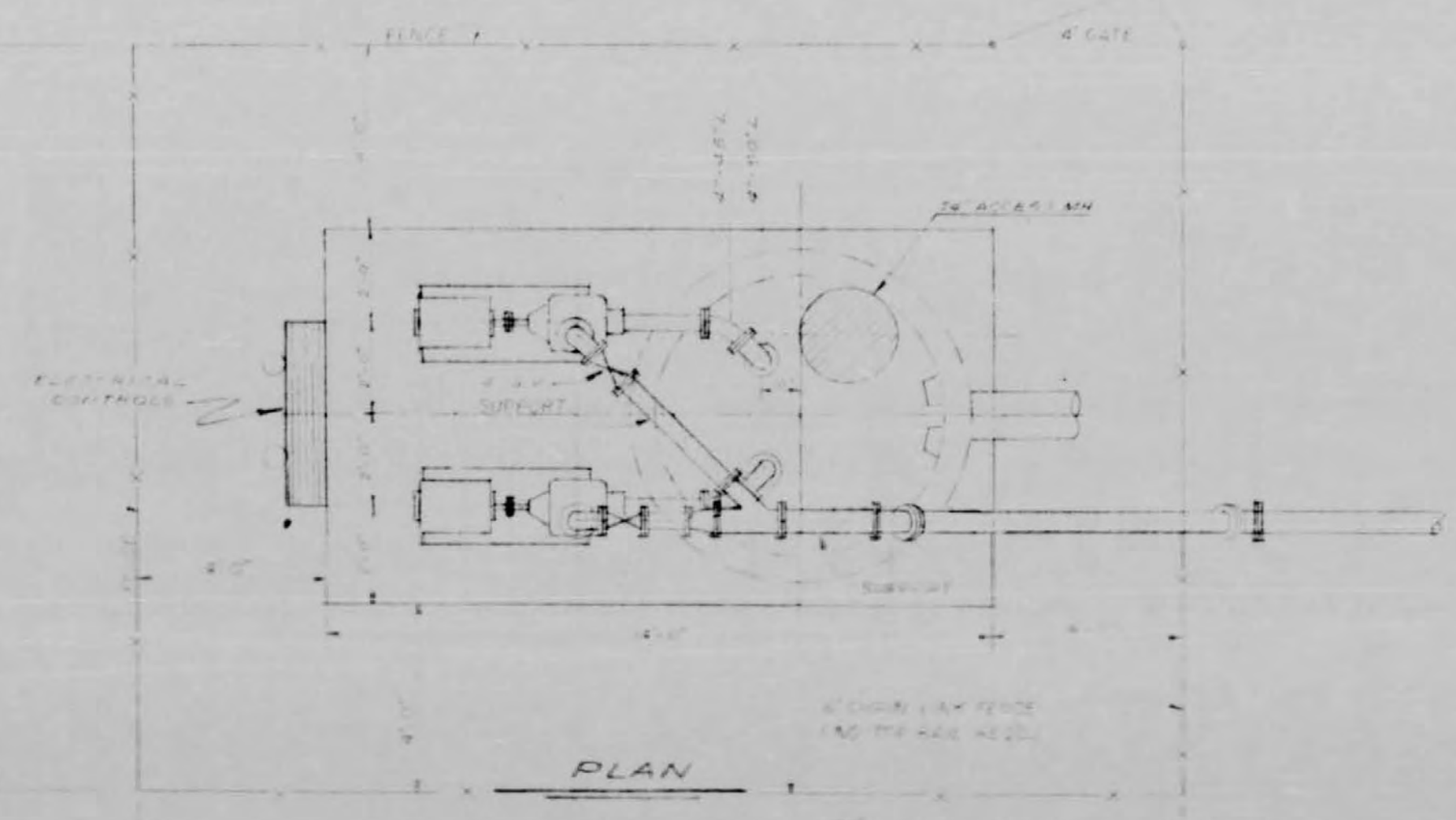

NOTE: SEE SHEET 1.1 FOR SITE LOCATION DETAILS.

APPROVED *[Signature]*
 DIRECTOR
 Division of Public Engineering
 Mississippi State Board of Engineers, Architects and Surveyors

LIFT STATION DETAILS			
SCALE AS SHOWN	DESIGNED BY T.S.B.	DRAWN BY	
DATE 10-18-62	APPROVED BY T.S.B.	CHECKED BY	1113
RIDGELAND, MISS.			
BARTH & ASSOCIATES, INC. CONSULTING ENGINEERS JACKSON, MISSISSIPPI			DRAWING NO. LS 2

PLAN
 SHEET NO. 35
 NORTH ARROW
 DATE: 1/13/74



PROFILE
 SHEET NO. 35
 NORTH ARROW
 DATE: 1/13/74

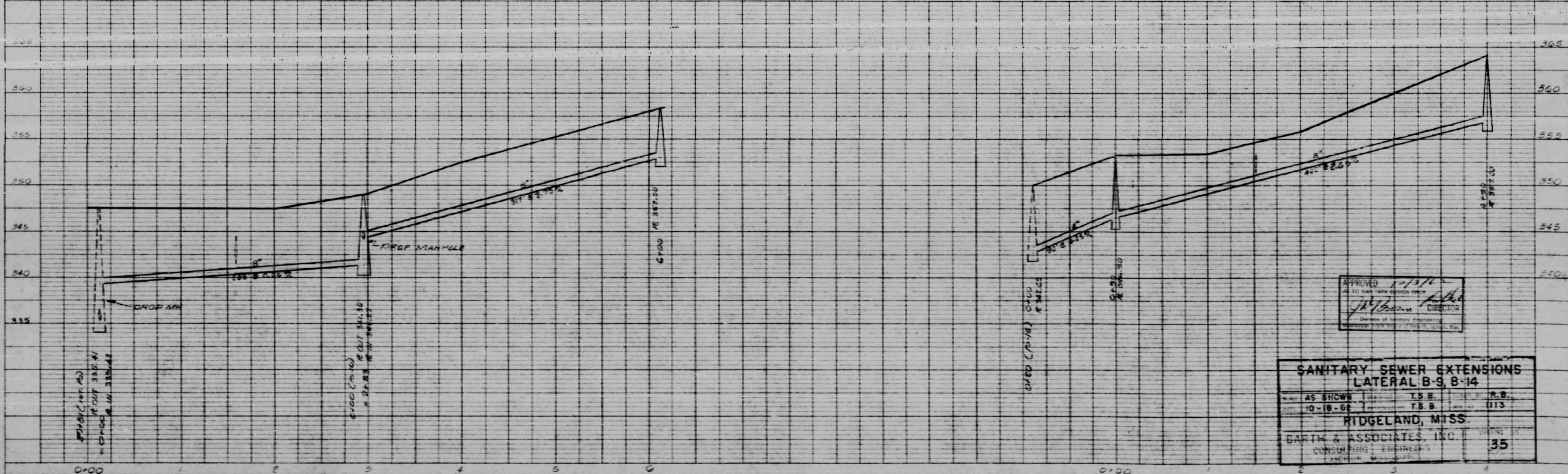

PLAN
 DATE: 10-18-62
 SHEET NO. 24 OF 24
 PROJECT: SANITARY SEWER EXTENSIONS
 LOCATION: RIDGELAND, MISSISSIPPI

PROFILE
 DATE: 10-18-62
 SHEET NO. 24 OF 24
 PROJECT: SANITARY SEWER EXTENSIONS
 LOCATION: RIDGELAND, MISSISSIPPI

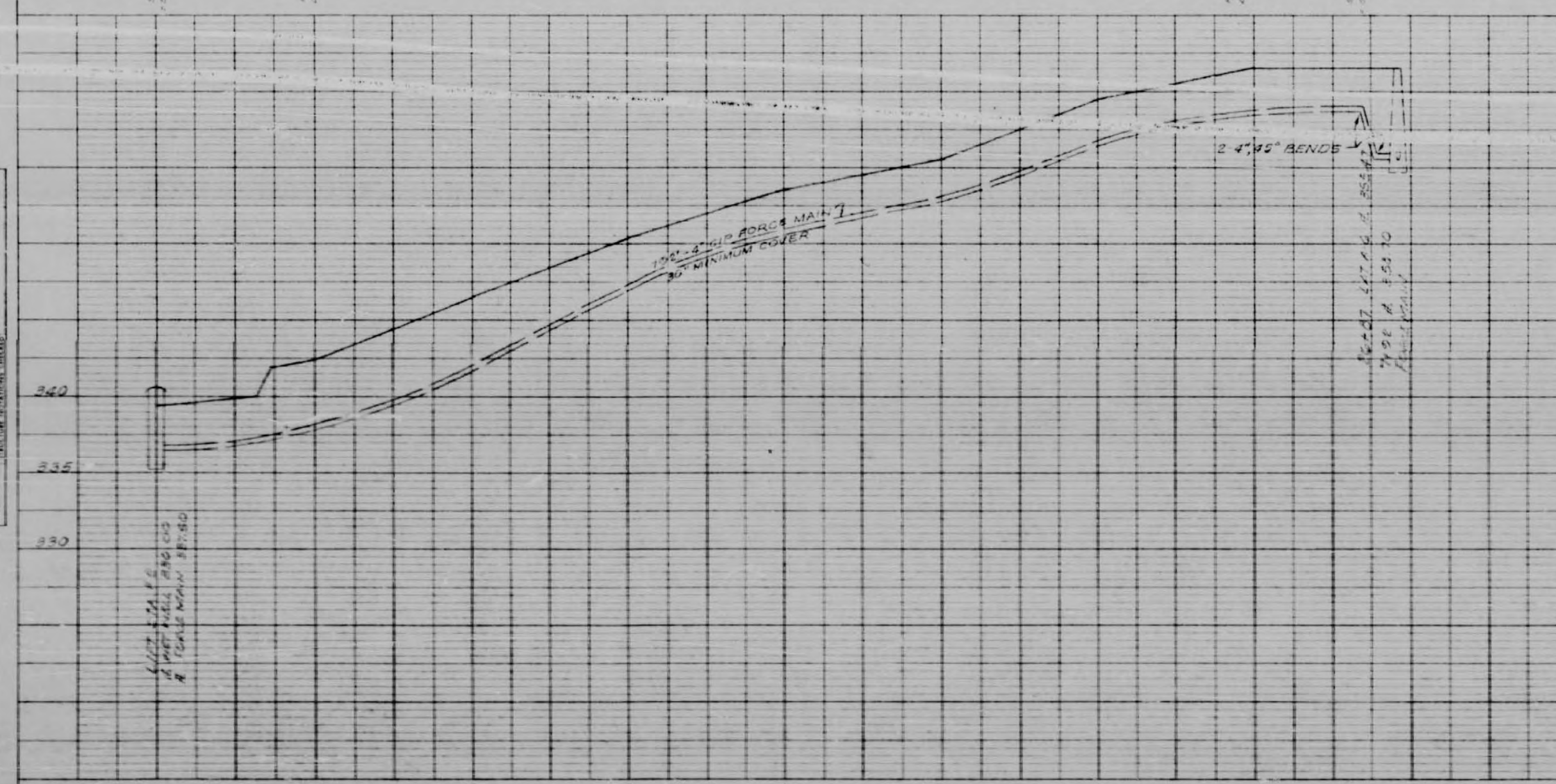

SCALE: 1" = 50' HORIZONTAL
 1" = 5' VERTICAL

APPROVED: [Signature]
 AS TO SANITARY DESIGN ONLY
 [Signature] DIRECTOR
 RIDGELAND, MISSISSIPPI

SANITARY SEWER EXTENSIONS FORCE MAIN NO. 1			
AS SHOWN	T.S.B.	T.S.B.	R.B.
10-18-62			1113
RIDGELAND, MISS.			
GARTH & ASSOCIATES, INC. CONSULTING ENGINEERS JACKSON, MISSISSIPPI			24

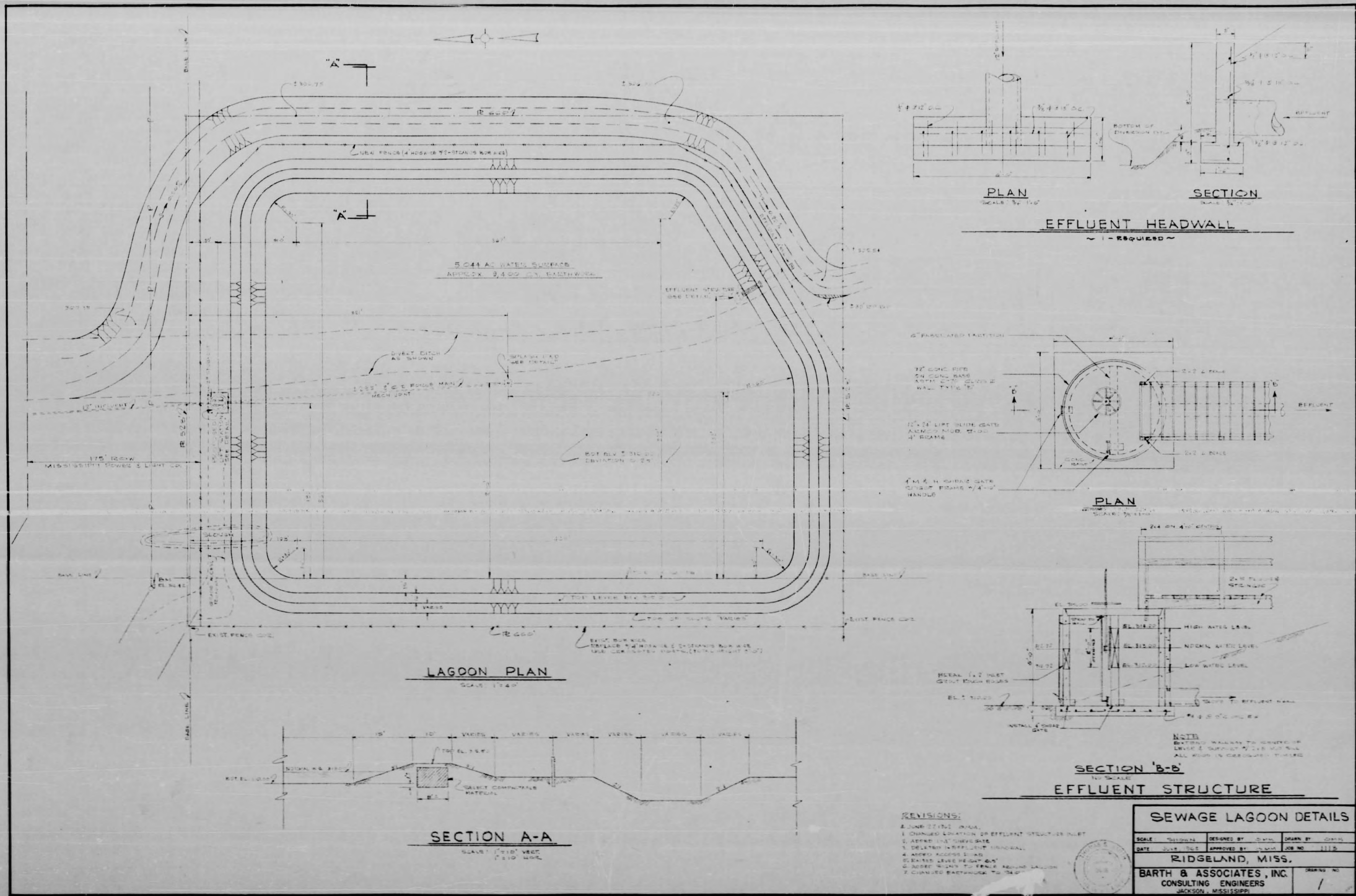

- REVISIONS:
1. CORRECTED DIMENSIONS
 2. CHANGED LOCATION OF EFFLUENT STRUCTURE INLET
 3. REVISED THE GATE DATE
 4. DELETED THE EFFLUENT STRUCTURE
 5. ADDED RECORDS TO THE
 6. CHANGED WATER LEVEL TO 12"
 7. CORRECTED BATHHOUSE TO 12"

SEWAGE LAGOON DETAILS			
SCALE	1" = 10'	DESIGNED BY	W.M.M.
DATE	5/15/68	APPROVED BY	W.M.M.
RIDGELAND, MISS.			
BARTH & ASSOCIATES, INC.			JOB NO.
CONSULTING ENGINEERS			JACKSON, MISSISSIPPI

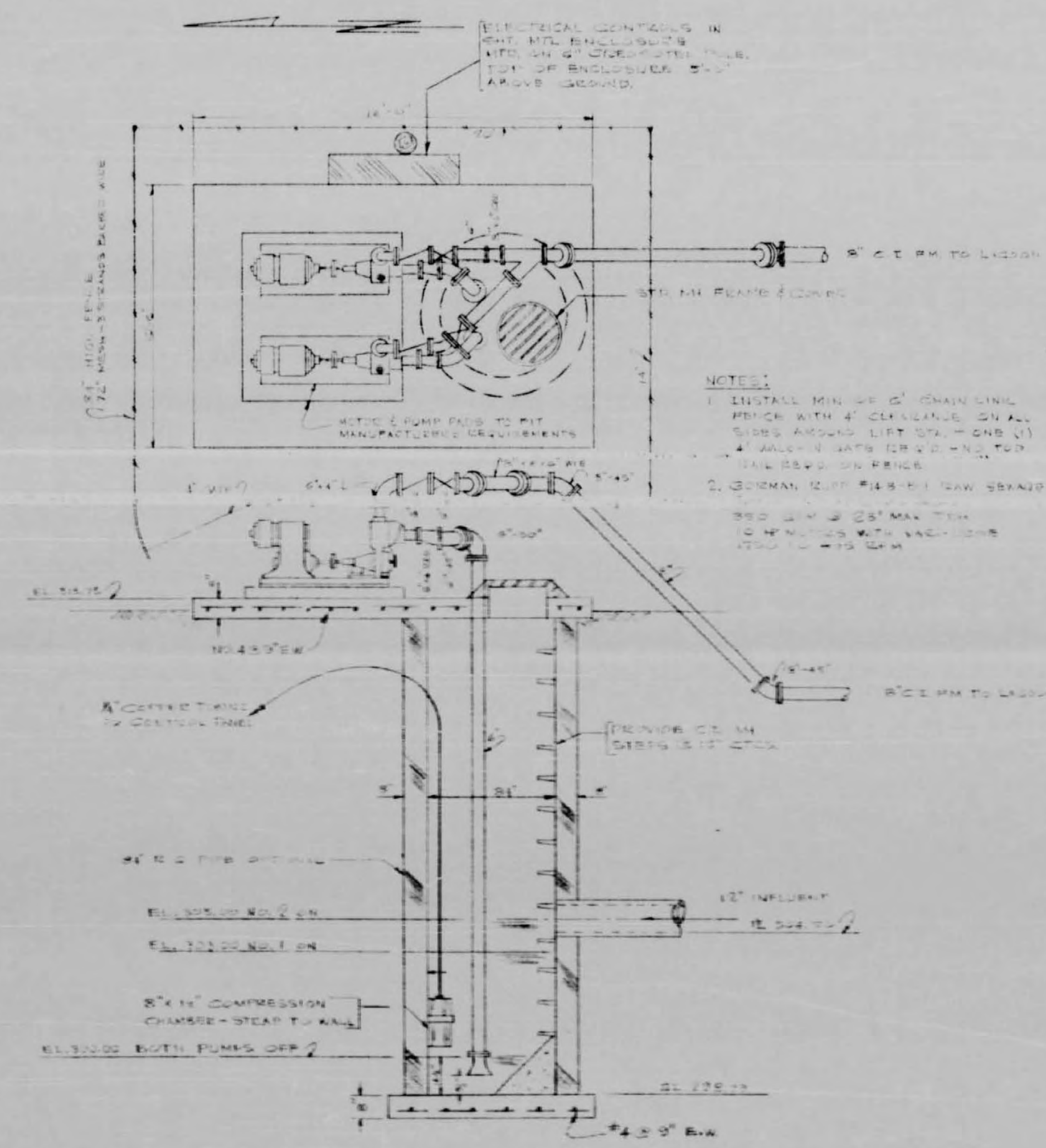

LIFT STATION DETAILS
NO SCALE

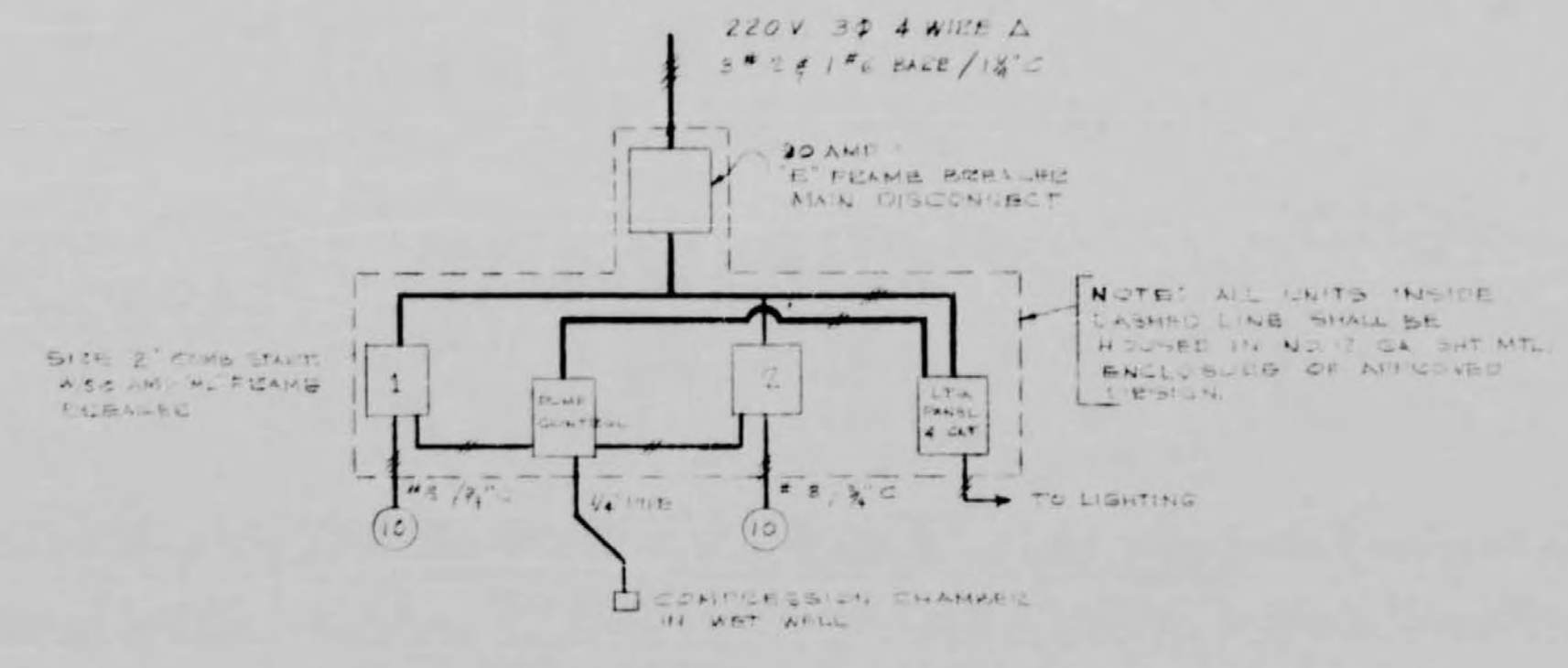

ELECTRICAL SCHEMATIC
NO SCALE

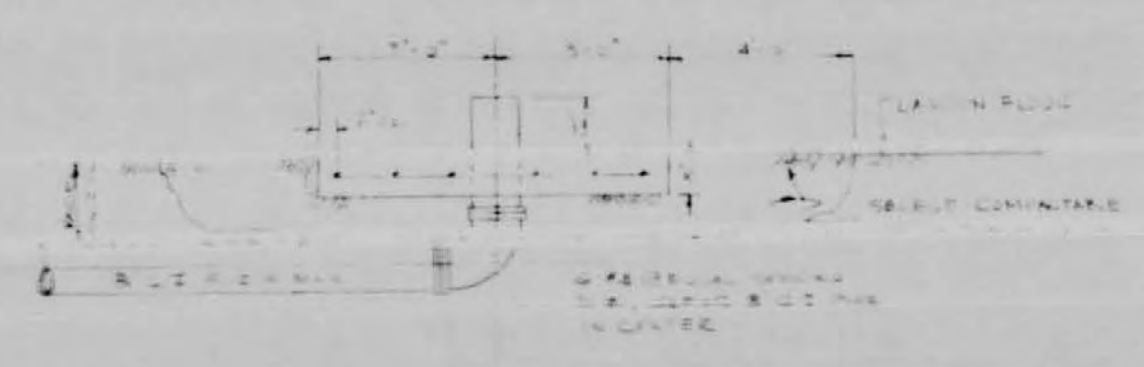

SPLASH PAD DETAIL
NO SCALE

REVISIONS:
 1. JUNE 27, 1971
 2. ADD FENCE AROUND LIFT STATION

LIFT STATION & LAGOON DETAILS			
SCALE	DESIGNED BY	DATE	APPROVED BY
DATE	DESIGNED BY	DATE	APPROVED BY
RIDGELAND, MISS.			
BARTH & ASSOCIATES, INC. CONSULTING ENGINEERS JACKSON, MISSISSIPPI			DRAWING NO. 2

PLAN
 DRAWN BY: [blank]
 CHECKED BY: [blank]
 DATE: [blank]
 SHEET NO. [blank]

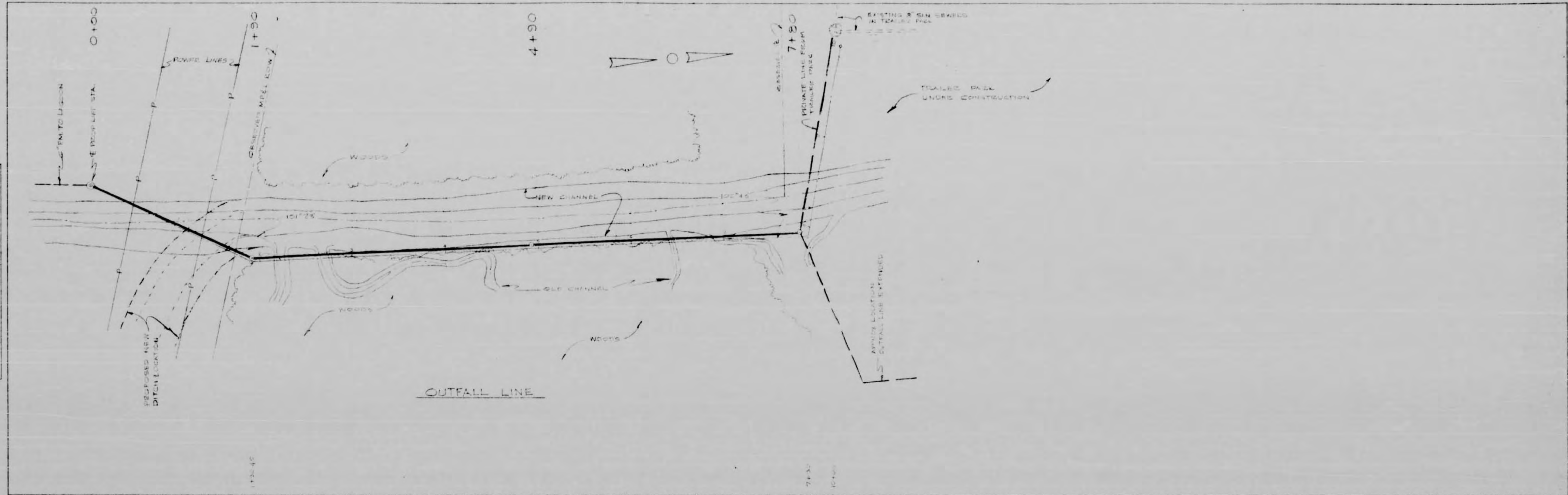

PROFILE
 DRAWN BY: [blank]
 CHECKED BY: [blank]
 DATE: [blank]
 SHEET NO. [blank]

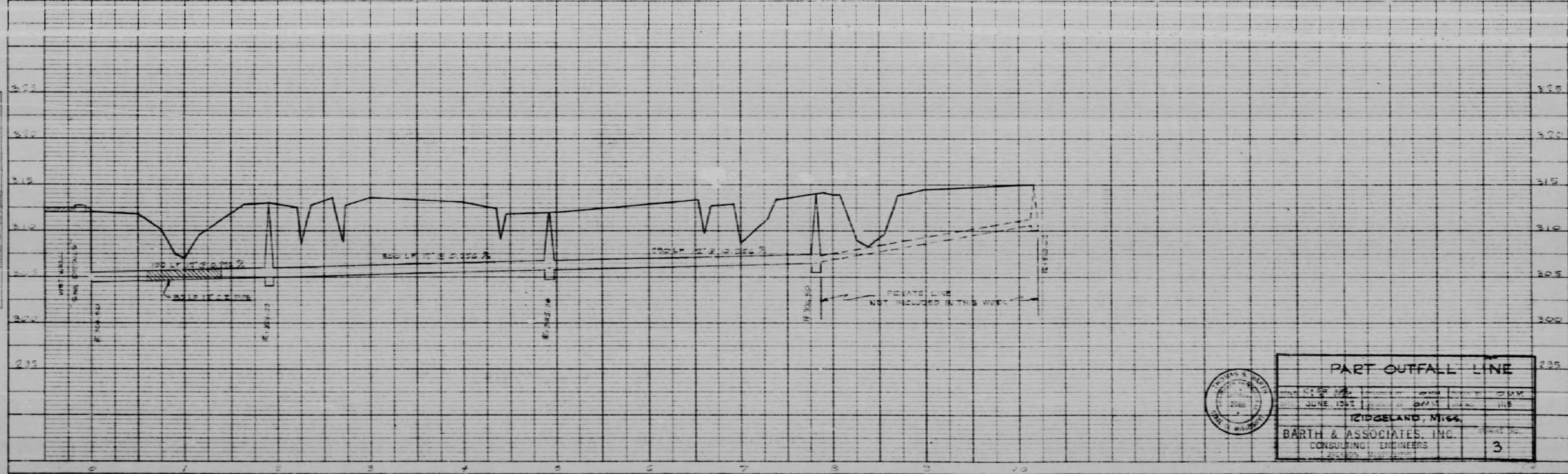

PART OUTFALL LINE
 DATE: [blank]
 DRAWN BY: [blank]
 CHECKED BY: [blank]
 ENGINEER: [blank]
BARTH & ASSOCIATES, INC.
 CONSULTING ENGINEERS
 3

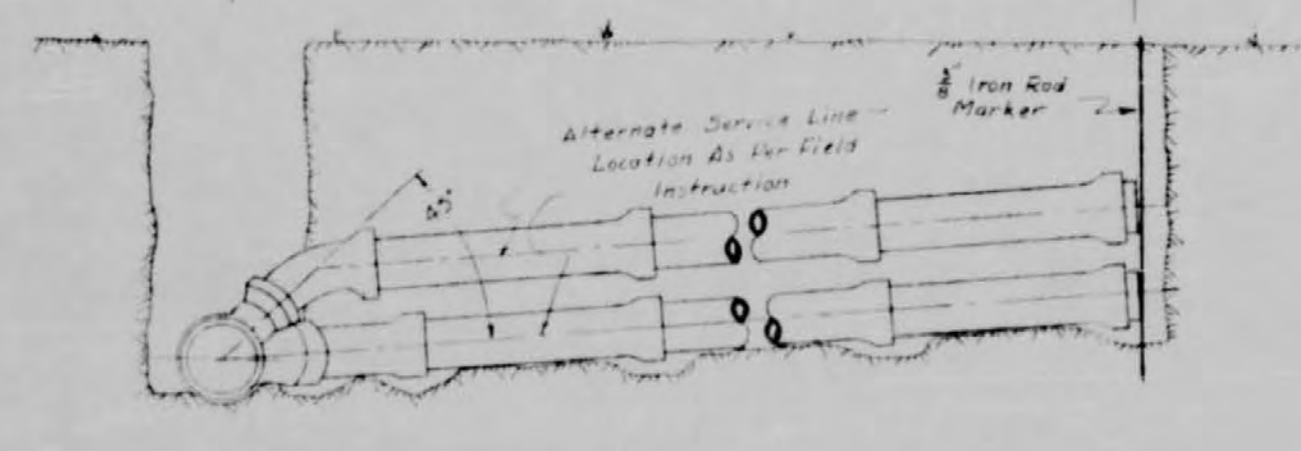
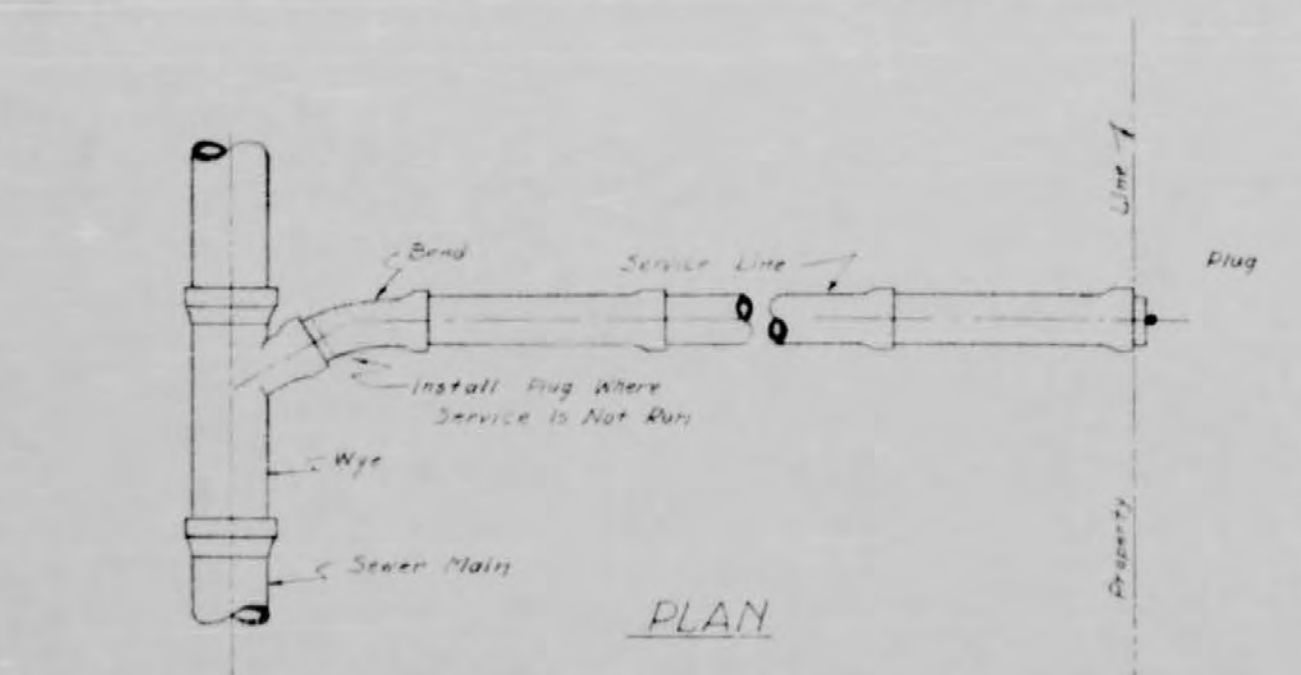

SECTION
SHALLOW SERVICE CONNECTIONS

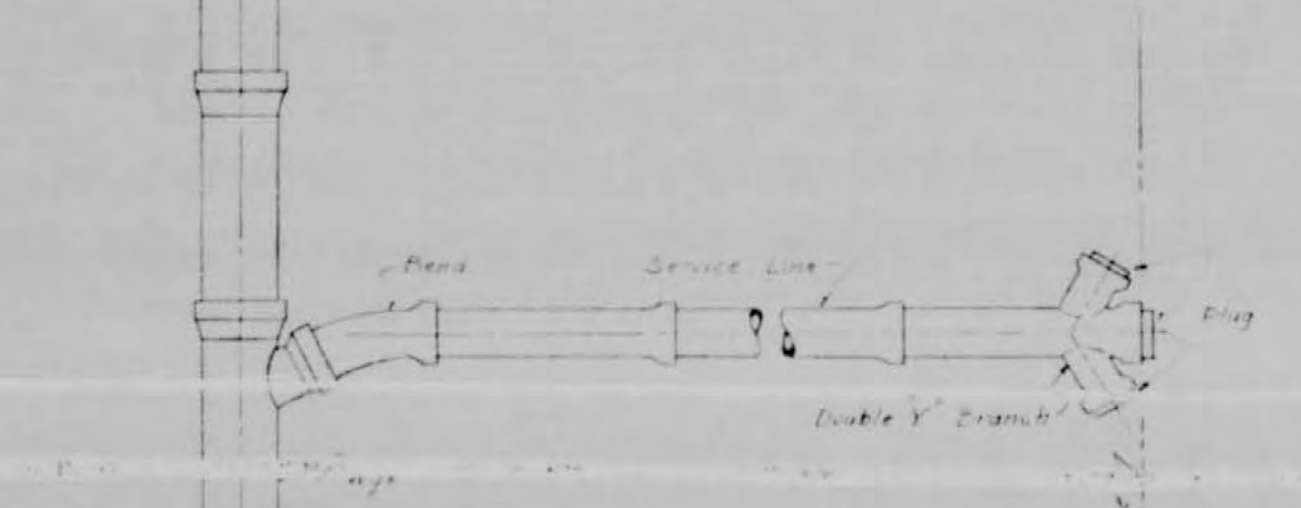

MULTIPLE SERVICE CONNECTIONS

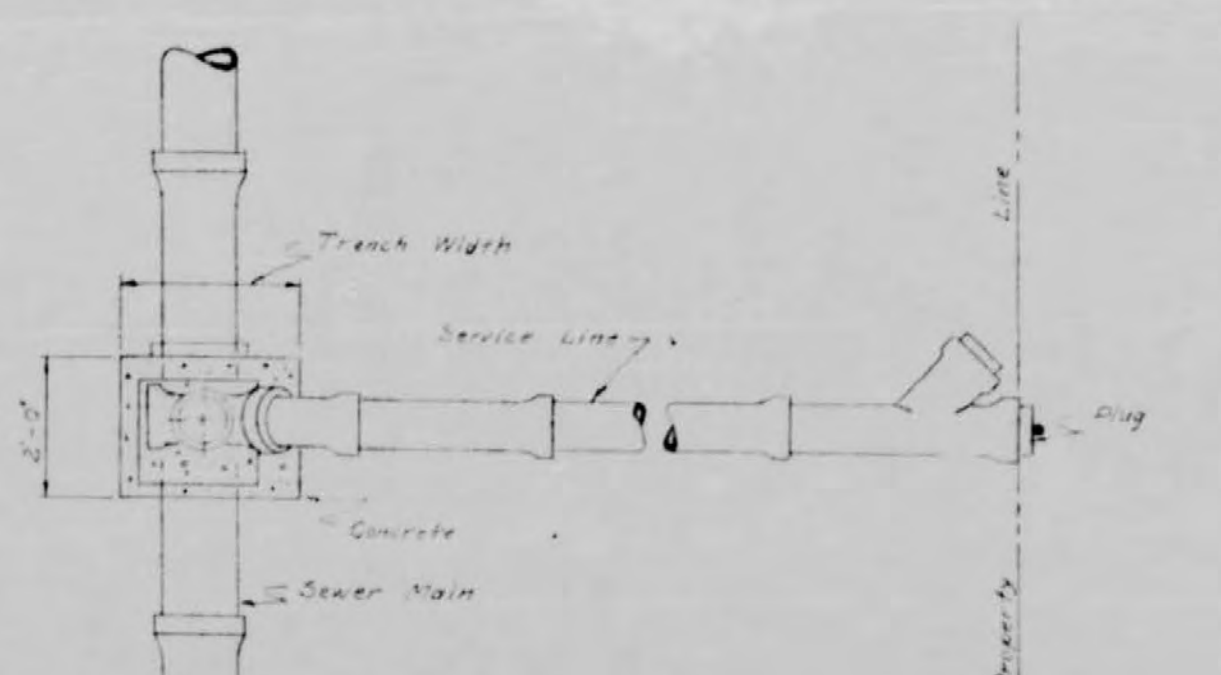

STACK PLAN



SECTION
DEEP SERVICE CONNECTIONS



SECTION OF INLET MANHOLE DROP



PLAN OF IN-SET MANHOLE DROP

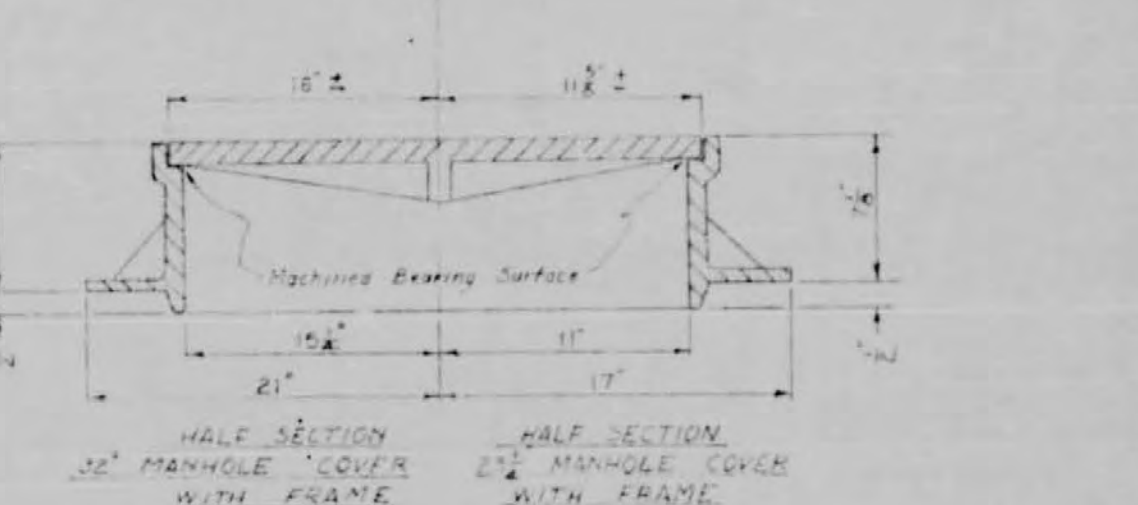
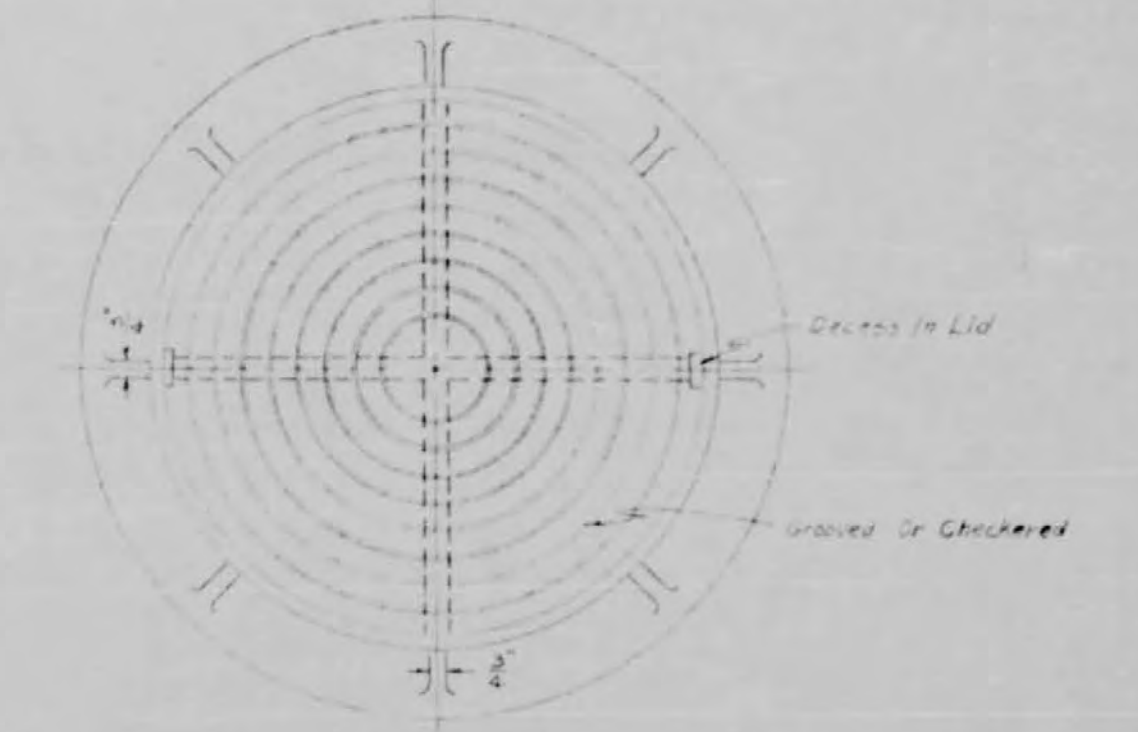

STANDARD MANHOLE FRAME & COVER

- NOTE: 1. 24" M.H. Frame & Cover Shall Be 24" Nom. Inside Dia. 360 Lbs.
- 2. 30" M.H. Frame & Cover Shall Be 30" Nom. Inside Dia. 750 Lbs.
- 3. Material: Cast Iron A.S.T.M. A-48 Class 20

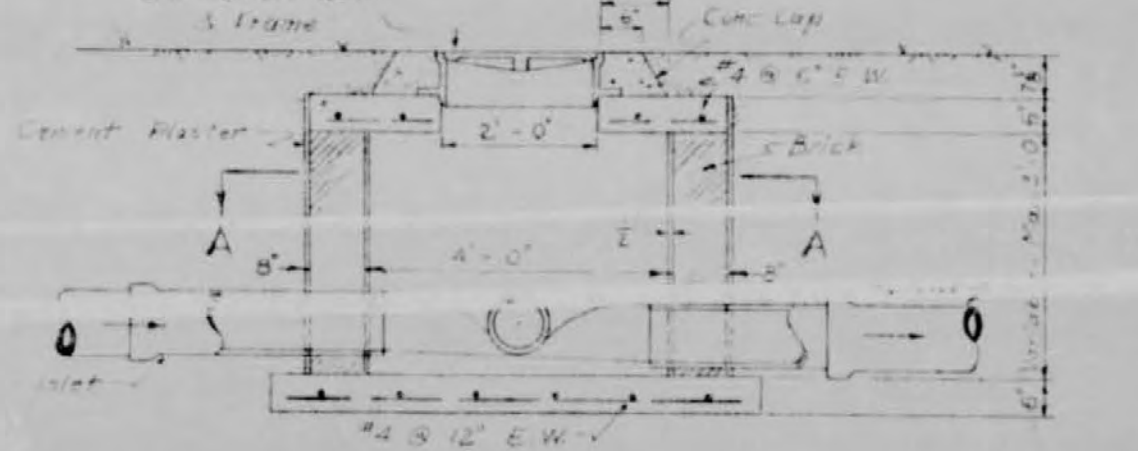

SHALLOW MANHOLE - SECTION

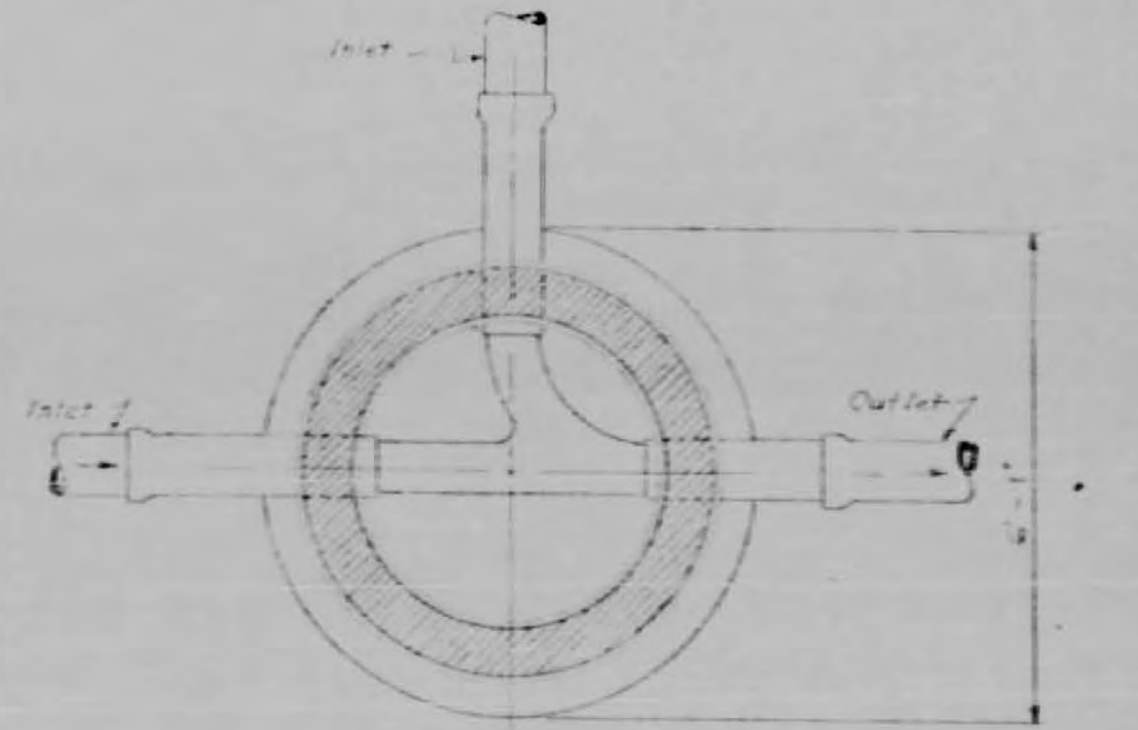

SECTION A-A

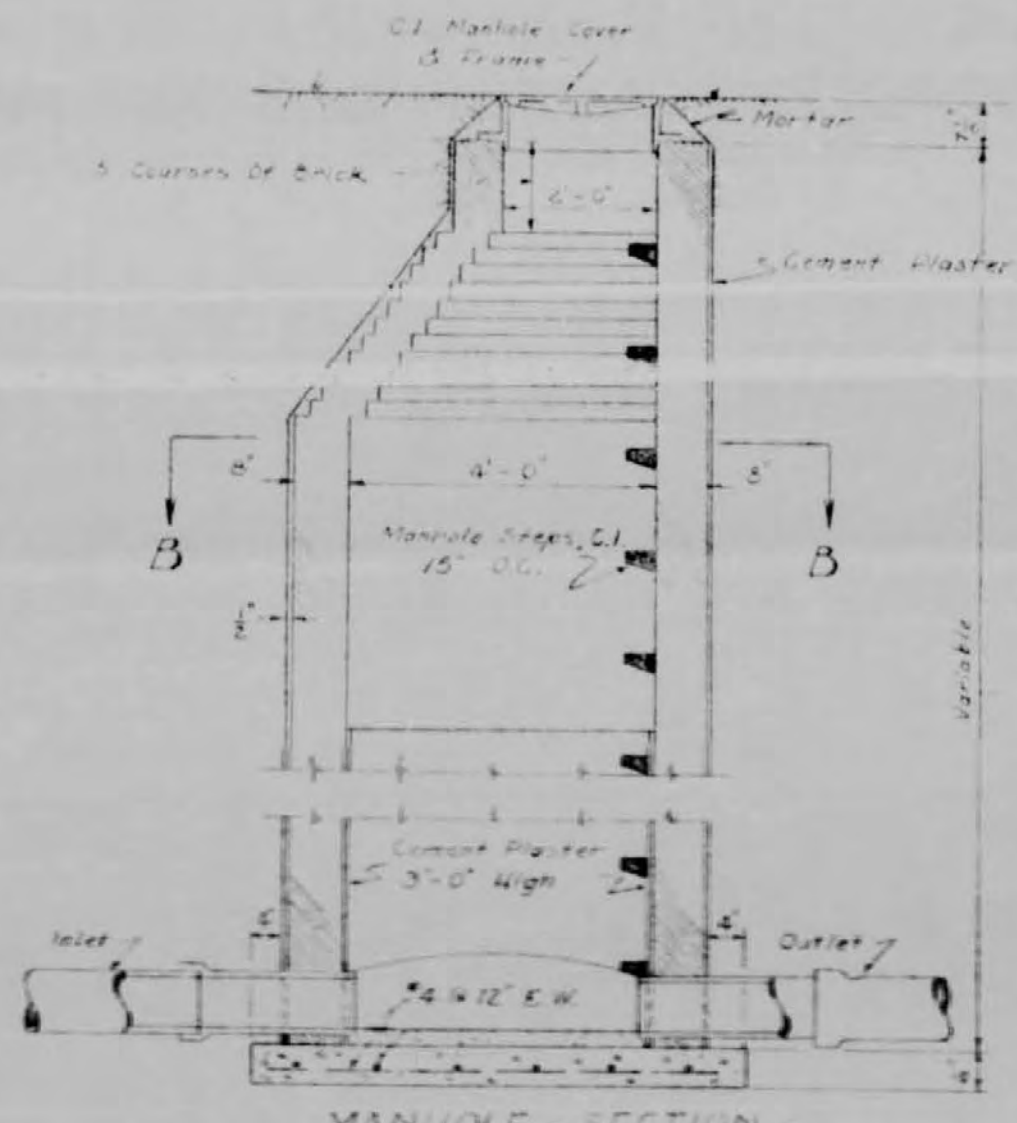

MANHOLE - SECTION

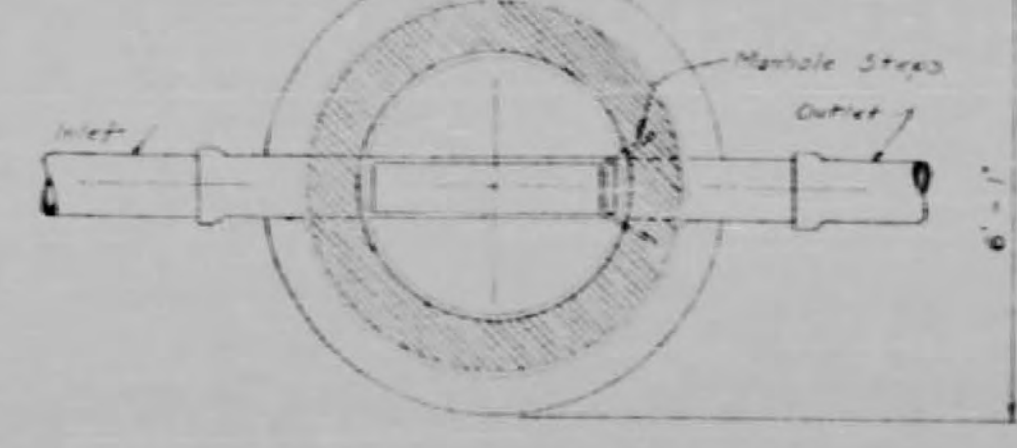

SECTION B-B

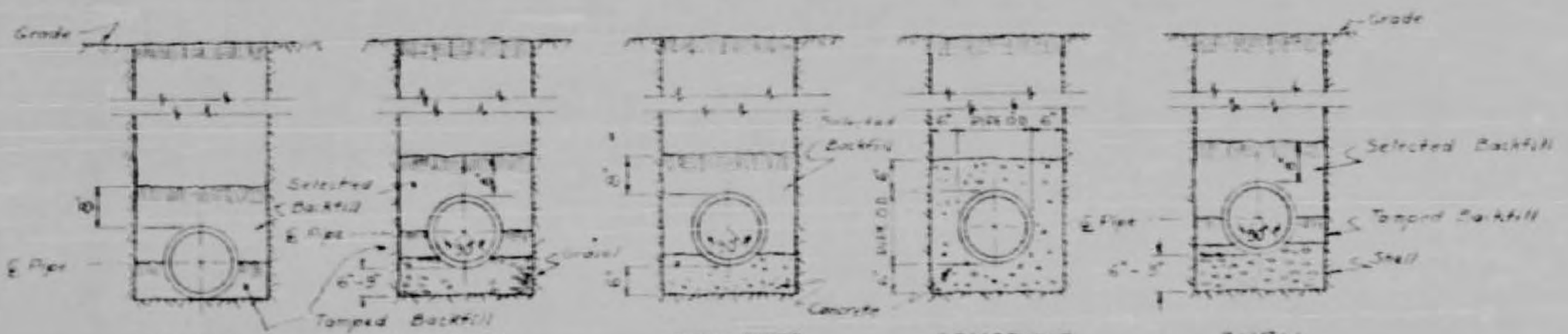

DESCRIPTION	QUANTITY	UNIT	REMARKS
TYPICAL TRENCH	1.00	LF	
GRAVEL SUBGRADE	1.00	SF	
CONCRETE CRADLE	1.00	SF	
CONCRETE ENGAGEMENT	1.00	SF	
SHELL SUBGRADE	1.00	SF	

STANDARD DETAIL SHEET
SEWERAGE

SCALE: NONE DESIGNED BY: T.S.B. DRAWN BY: G.B.E.
DATE: JUNE, 1961 APPROVED BY: T.S.B. JOB NO. 1001

BARTH & ASSOCIATES, INC.
CONSULTING ENGINEERS
JACKSON, MISSISSIPPI