

WATER WORKS
SEWERAGE AND SEWAGE TREATMENT IMPROVEMENTS
TOWN OF RIDGELAND, MISSISSIPPI

MAYOR

M. B. RIDGEWAY

BOARD OF ALDERMEN

ELMER HART

ROBERT JURGENS

HITE WOLCOTT

C. A. ADCOCK

EUGENE HAWKINS

CITY ATTORNEY

G. MILTON CASE

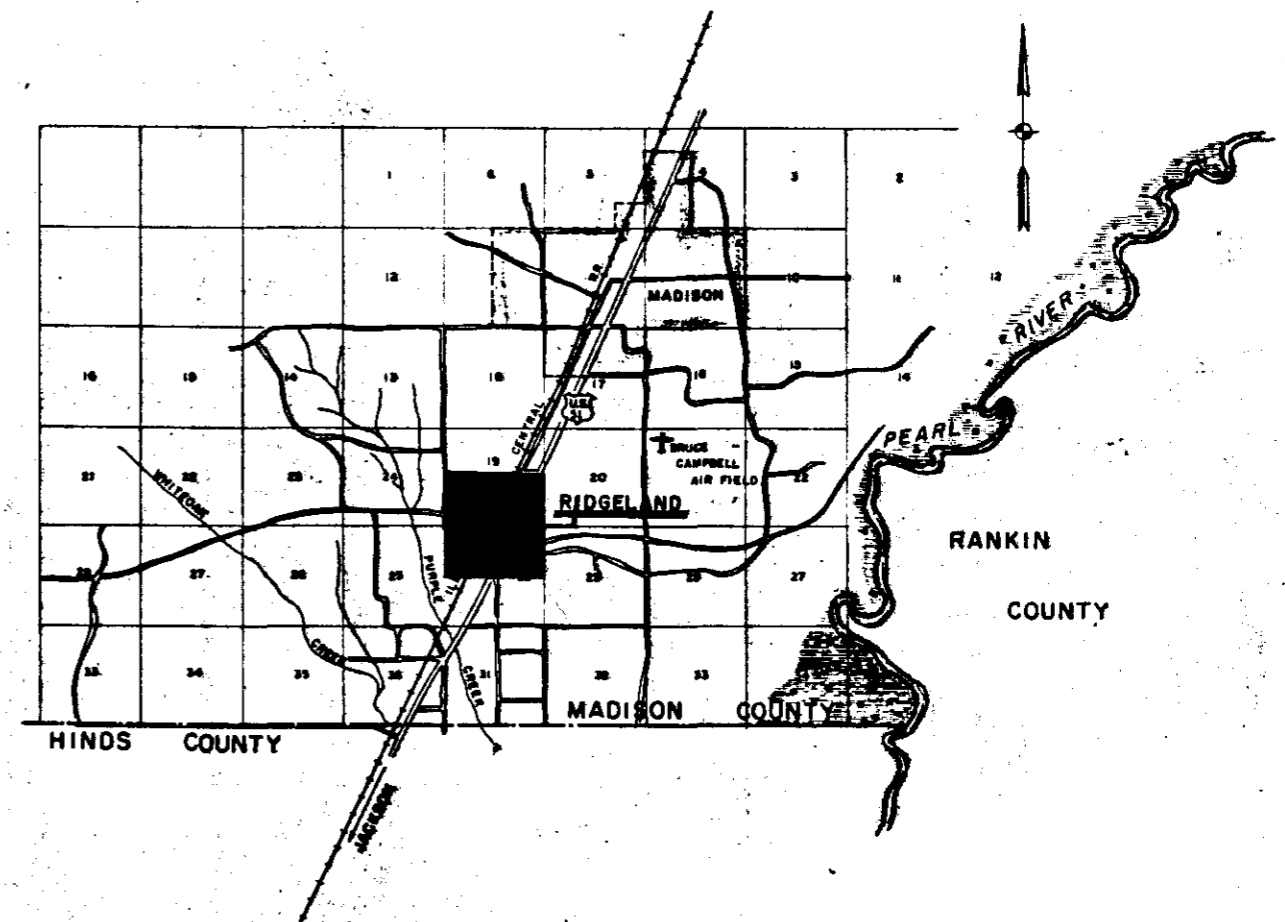

BARTH & ASSOCIATES, INC.
CONSULTING ENGINEERS
JACKSON, MISSISSIPPI

AS BUILT PLANS
PWP-01907

DM #8 ELEV 822.06
HIGH CORNER CIRCUIT BOX
ON SIGN POST, NE COR.
INTER. LAKELAND & HWY #51

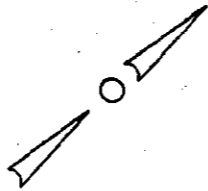

PLAN
DATE: 10-2-64
BY: [Signature]
CHECKED: [Signature]
SCALE: 1" = 40' HORIZONTAL
1" = 2' VERTICAL

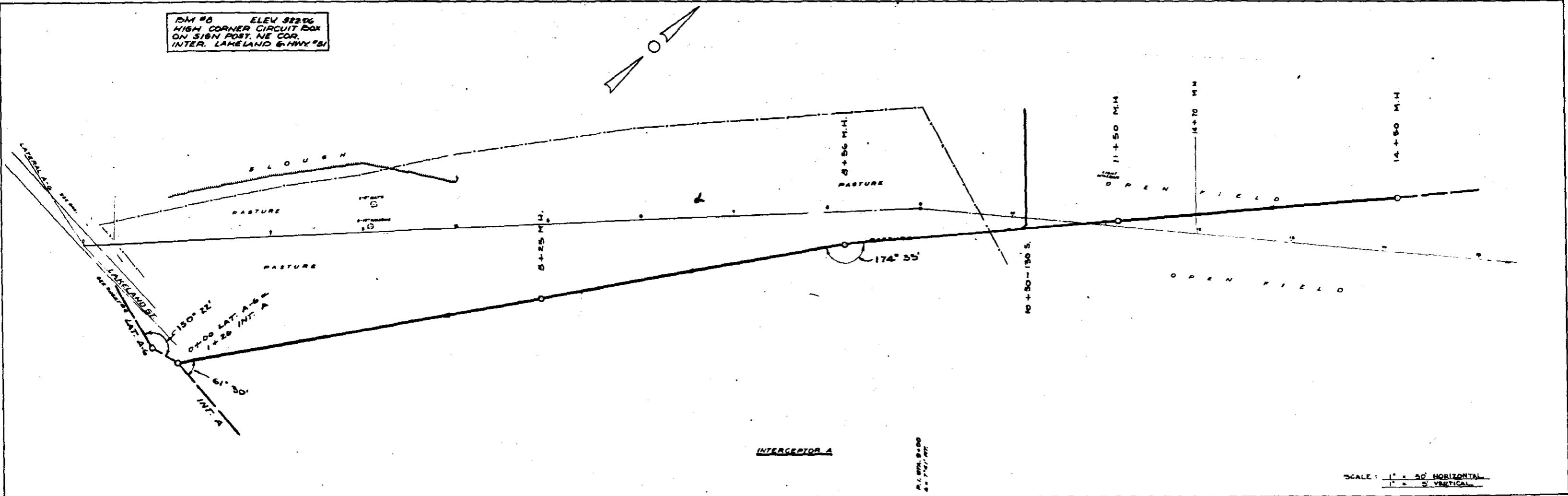

PROFILE
DATE: 10-2-64
BY: [Signature]
CHECKED: [Signature]
SCALE: 1" = 40' HORIZONTAL
1" = 2' VERTICAL



**SANITARY SEWER EXTENSIONS
INTERCEPTOR A**

SCALE: AS SHOWN
DATE: 10-2-64
PROJECT: 1338
SHEET NO. 113

HIDGELAND, MISS
BARTH & ASSOCIATES, INC.
CONSULTING ENGINEERS
MEMBER MISSISSIPPI ENGINEERING SOCIETY

SANITARY SEWER IMPROVEMENTS
 SCALE 1" = 400'
 DESIGNED BY T.S.B. DRAWN BY G.B.E.
 DATE 10-22-62 APPROVED BY T.S.B. JOB NO. 1113
RIDGELAND, MISSISSIPPI
BARTH & ASSOCIATES, INC.
 CONSULTING ENGINEERS
 JACKSON, MISSISSIPPI

REDUCED MAP 5-22

I - 1

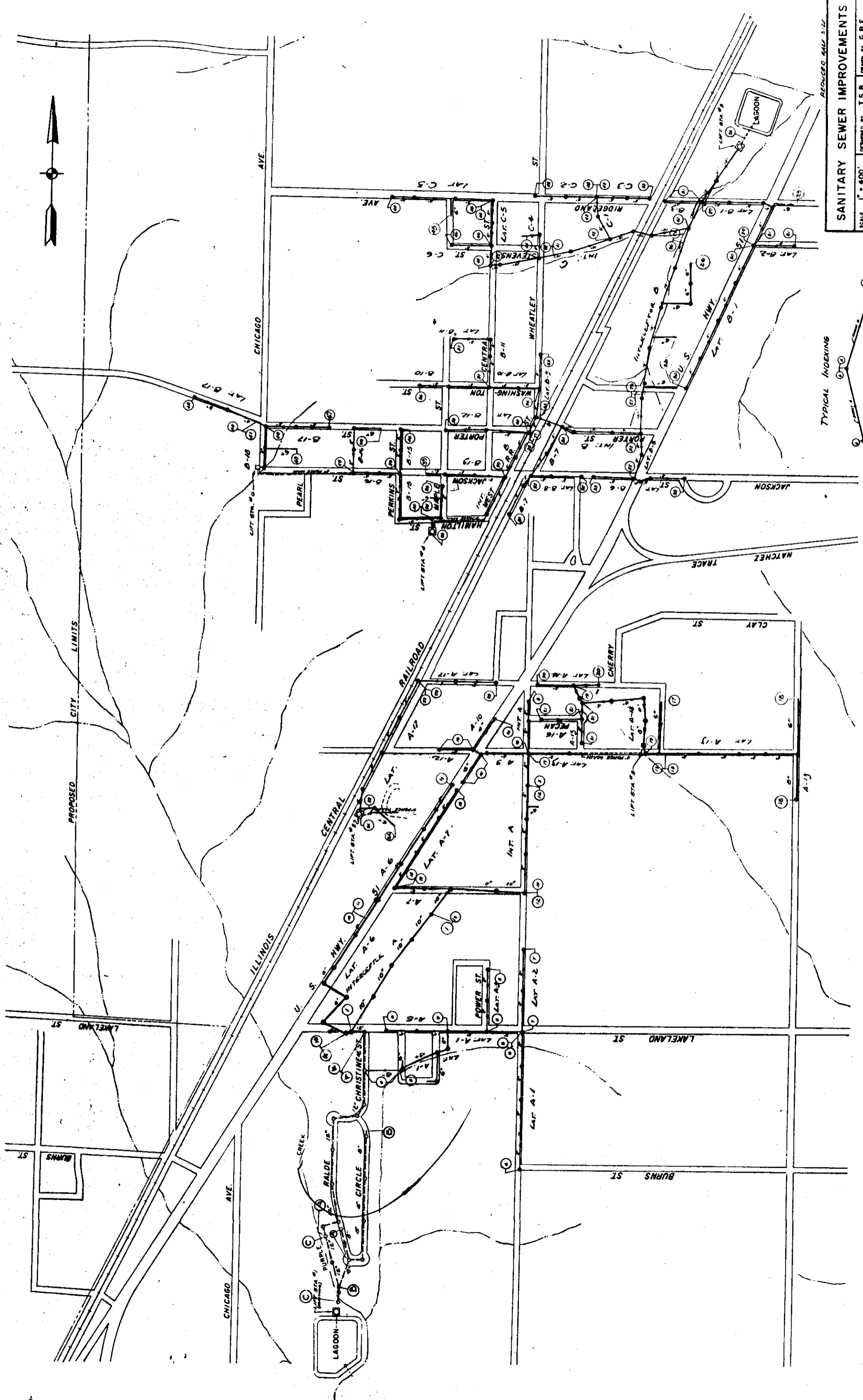

TYPICAL INDEXING

BM #3 ELEV. 363.44
ARROW TOP FIRE HYDRANT
ON ASPH. STREET 100' E
EAST HWY #51

BM #1 ELEV. 360.85
NAIL IN RR 26' FROM E
CORNER ST. & 21' EAST
SHEATLEY ST.

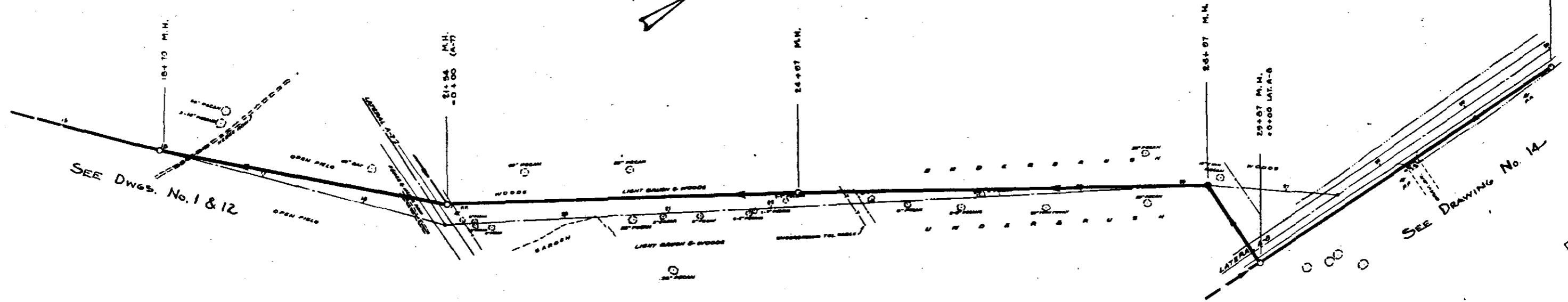
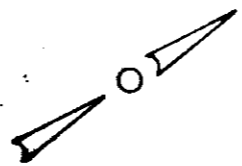

DRAWING

INTERCEPTOR A

VOID

SCALE: 1" = 50' HORIZONTAL
1" = 10' VERTICAL

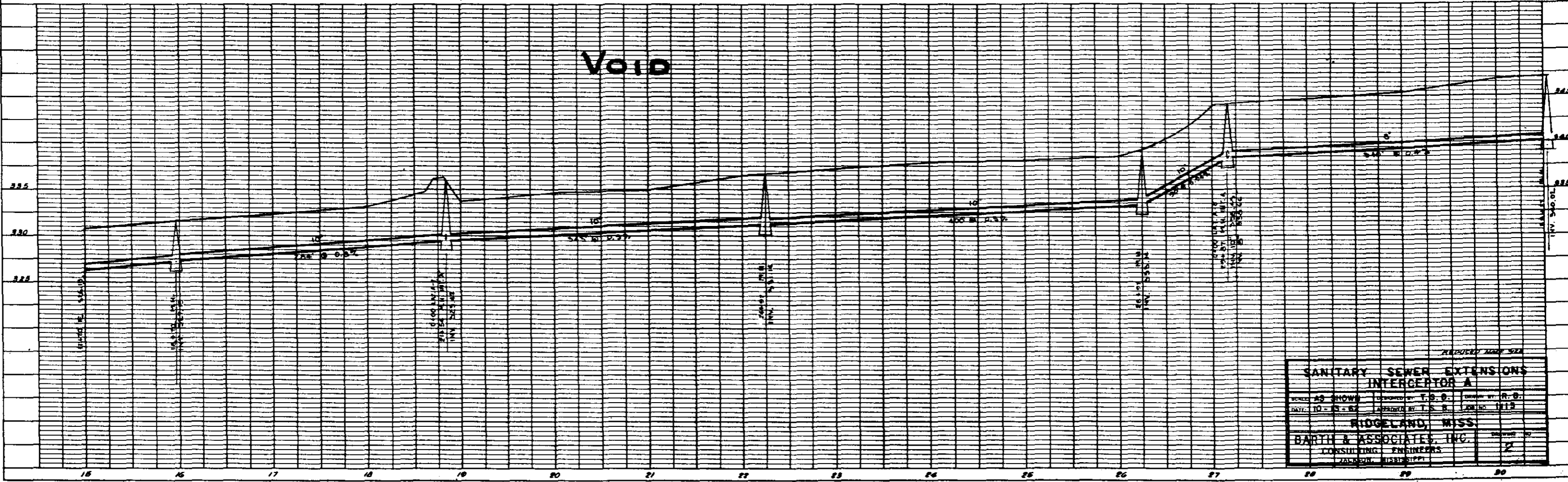

SANITARY SEWER EXTENSIONS INTERCEPTOR A			
SCALE AS SHOWN	DESIGNED BY T. S. B.	CHECKED BY R. B.	
DATE 10-25-62	APPROVED BY T. S. B.	DATE 11-19	
RIDGELAND, MISS.			
BARTH & ASSOCIATES, INC.			
CONSULTING ENGINEERS			
JACKSON, MISSISSIPPI			

PLAN	DATE	BY
NOTE BOOK		
NO. OF SHEETS		
NO. OF THIS SHEET		

PROFILE	DATE	BY
NOTE BOOK		
NO. OF SHEETS		
NO. OF THIS SHEET		

DM #1 ELEV. 940.85
 NAIL IN R.P. 26' FROM S
 SCHOOL ST. 9'-21" EAST OF S
 WHEATLEY ST.



4132
 3230

 902

4312
 3230

 1082

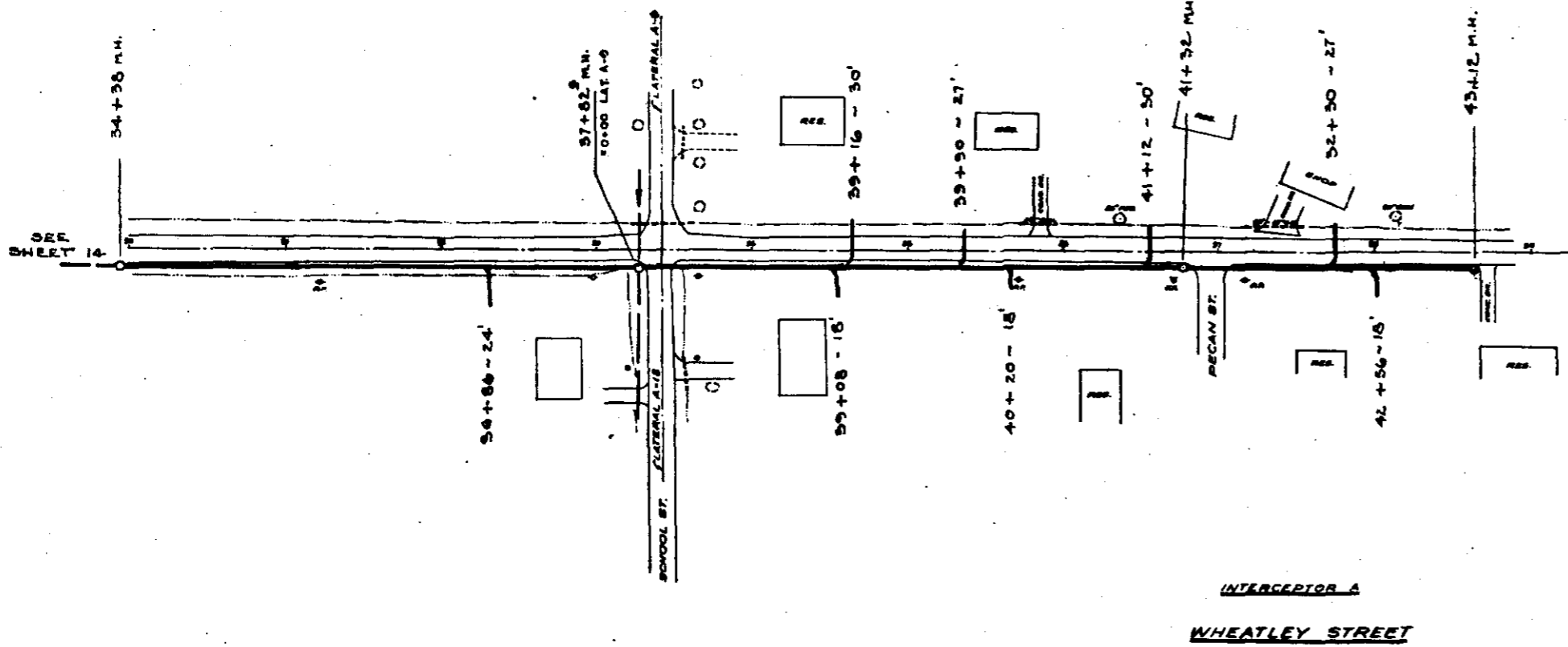

4312
 4132

 180

41
 32

 73

SCALE: 1" = 50' HORIZONTAL
 1" = 5' VERTICAL

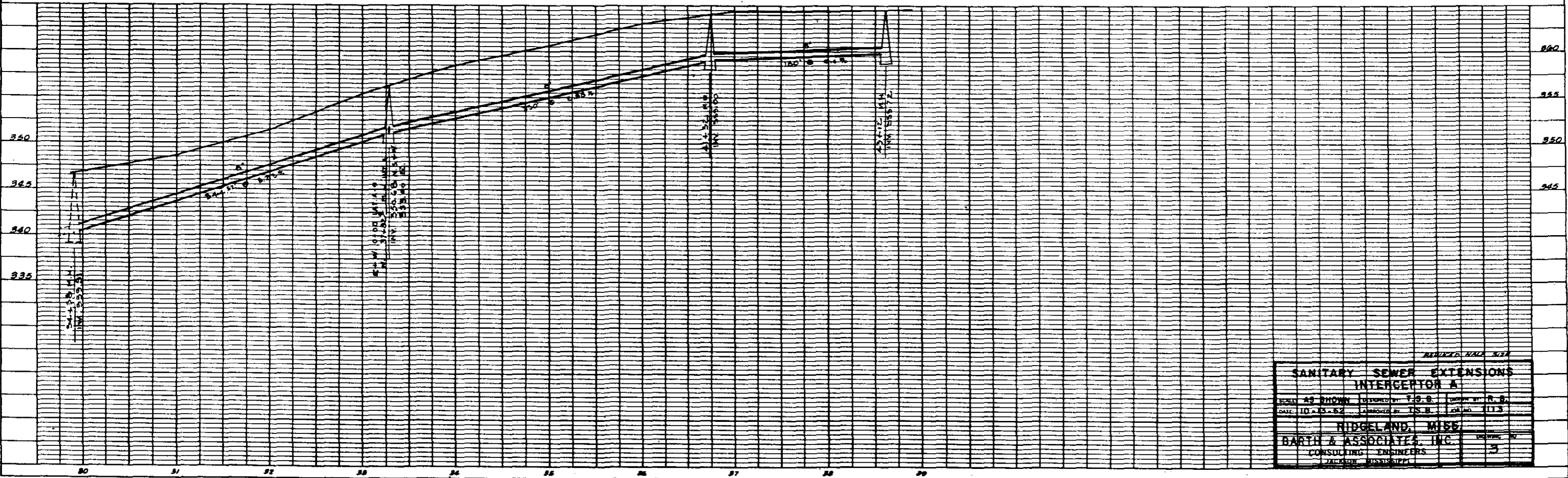

SANITARY SEWER EXTENSIONS INTERCEPTOR A			
DRAWN BY: R. B.	CHECKED BY: J. S. B.	DATE: 10-25-52	PROJECT NO: 113
RIDGELAND, MISS.			SCALE: 1" = 5'
BARTH & ASSOCIATES, INC.			ENGINEER
CONSULTING ENGINEERS			JACKSON, MISSISSIPPI

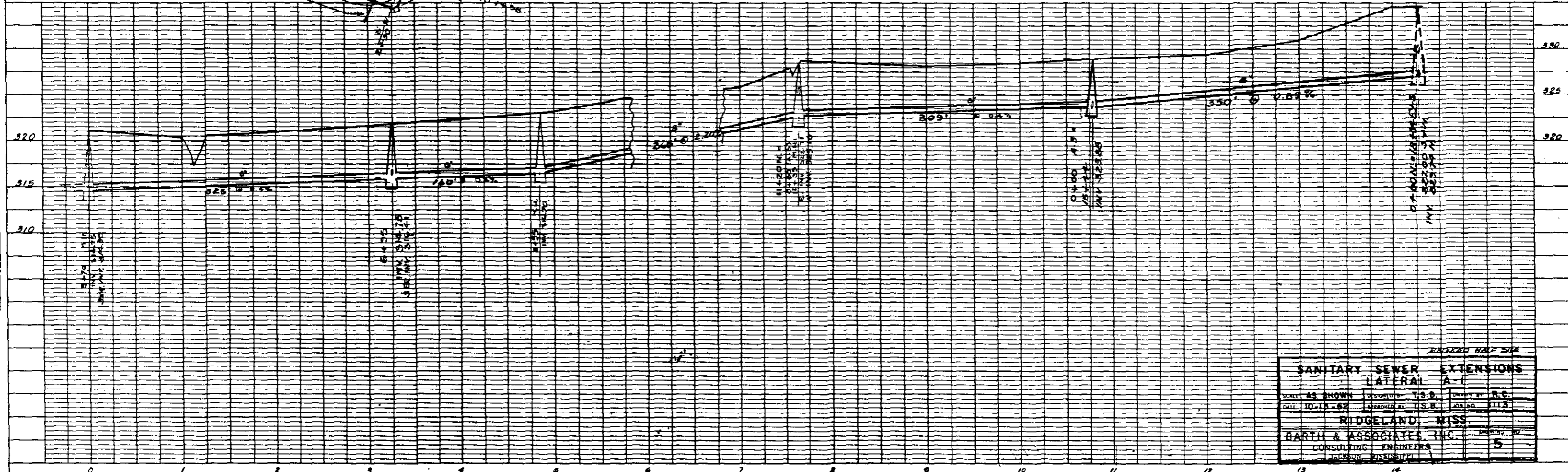
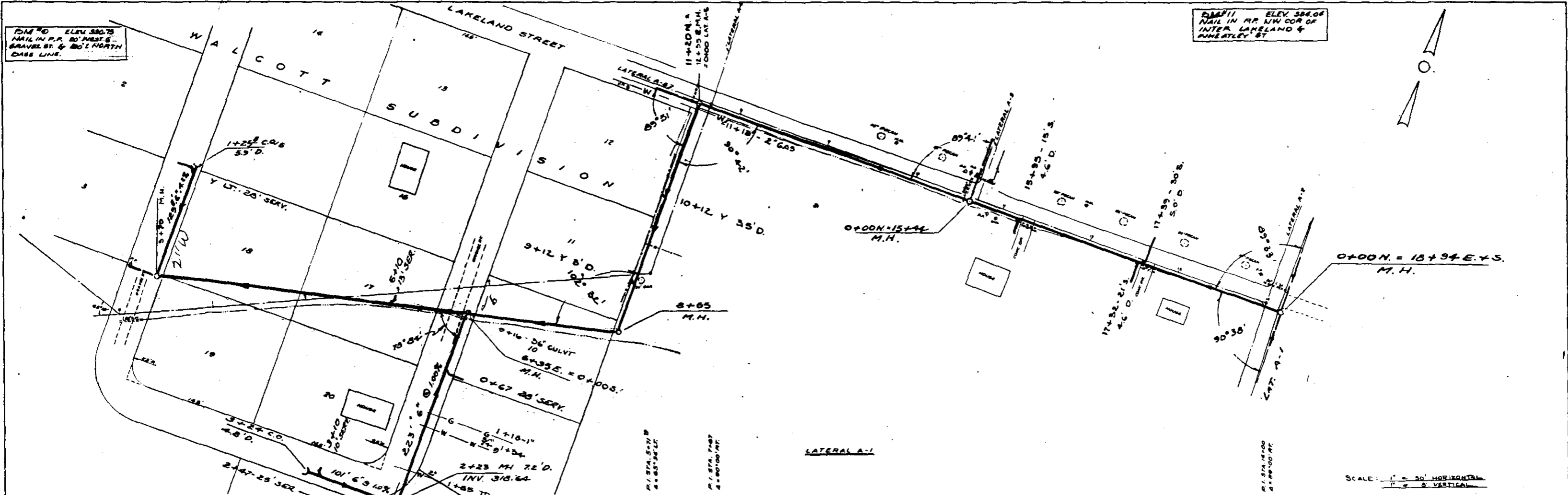

DM #0 ELEV. 320.75
 NAIL IN P.P. 50' N.E. ST. E.
 GRAVEL ST. & 80' N. NORTH
 CASE LINE.

DM #11 ELEV. 324.04
 NAIL IN P.P. NW COR. OF
 INTER. LAKELAND &
 HUNTERLEY ST.

SCALE: 1" = 30' HORIZONTAL
 1" = 5' VERTICAL

SANITARY SEWER EXTENSIONS LATERAL A-1			
DATE: AS SHOWN	DESIGNED BY: T.S.B.	DRAWN BY: R.C.	CHECKED BY: T.S.B.
DATE: 10-15-62	APPROVED BY: T.S.B.	DATE: 11-12	
RIDGELAND, MISS.			
BARTH & ASSOCIATES, INC.			PROJECT NO.
CONSULTING ENGINEERS			5
JACKSON, MISSISSIPPI			

FSM #11 ELEV 334.02
 NAIL IN P.P. NW COR.
 INTER. LAKELAND &
 WHEATLEY ST

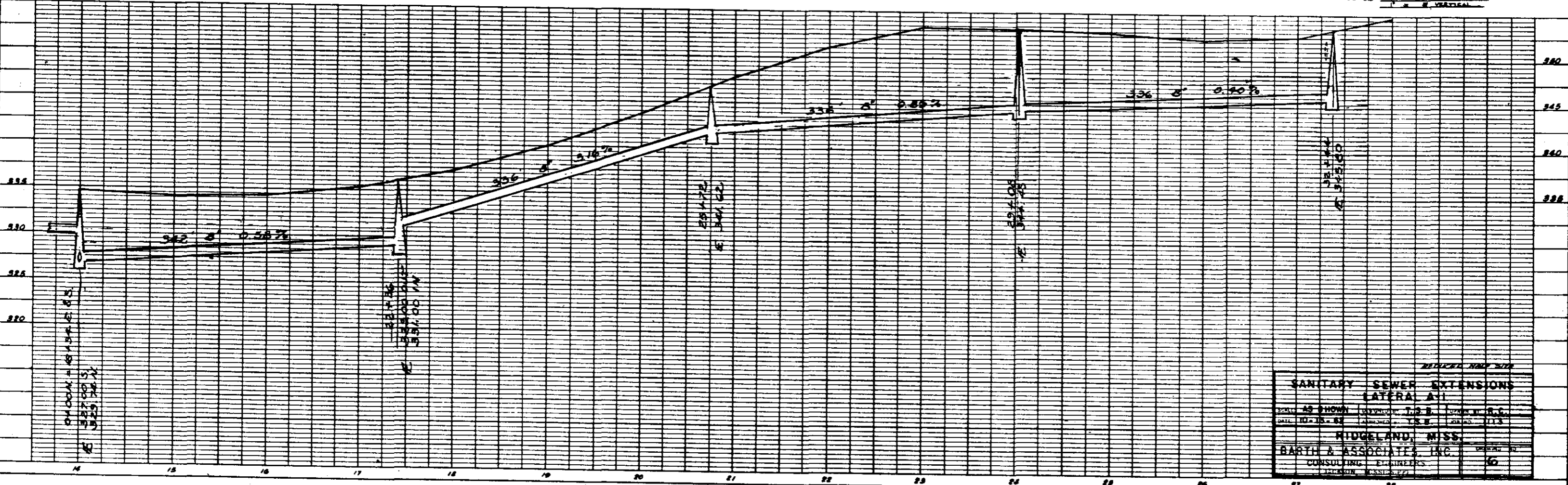
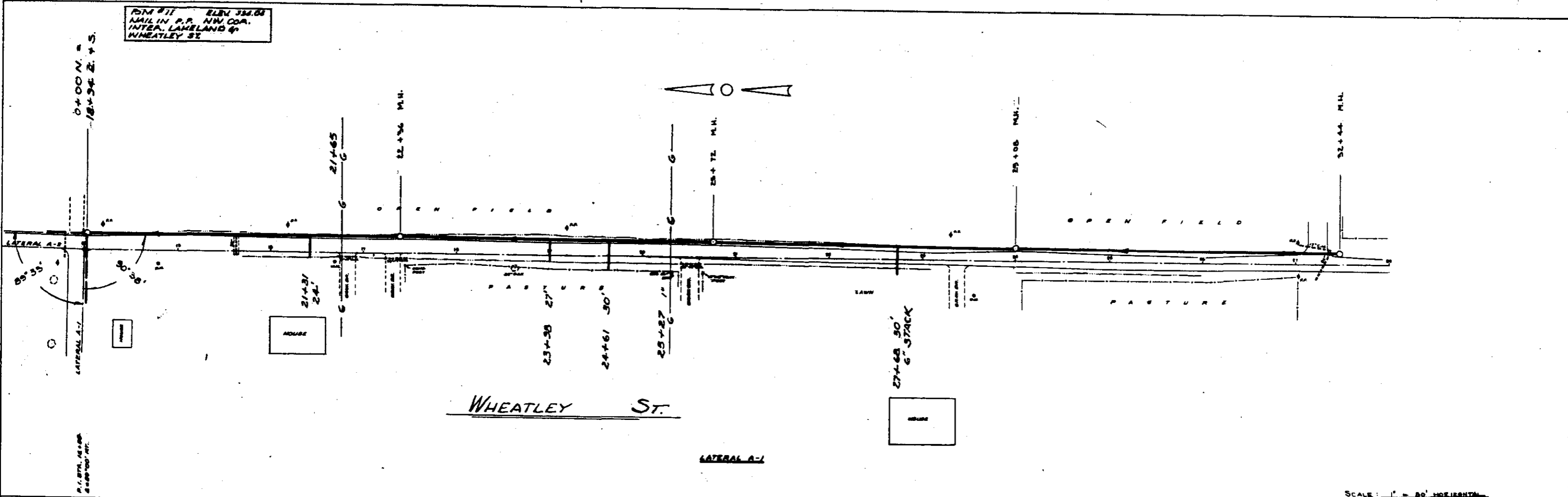

SANITARY SEWER EXTENSIONS
LATERAL A-1

SCALE AS SHOWN	DATE 10-15-84	DESIGNED BY T.S.B.	CHECKED BY R.C.
		DRAWN BY T.S.B.	PROJECT NO. 113

RIDGELAND, MISS.
BARTH & ASSOCIATES, INC.
 CONSULTING ENGINEERS
 JACKSON, MISSISSIPPI

PLAN

DATE	BY

PROFILE

DATE	BY

PLAN NO. 10 ELEV. 881.4
 ARROW TOP F.M. 100
 COR. INTER. WALL @
 STONE STREETS

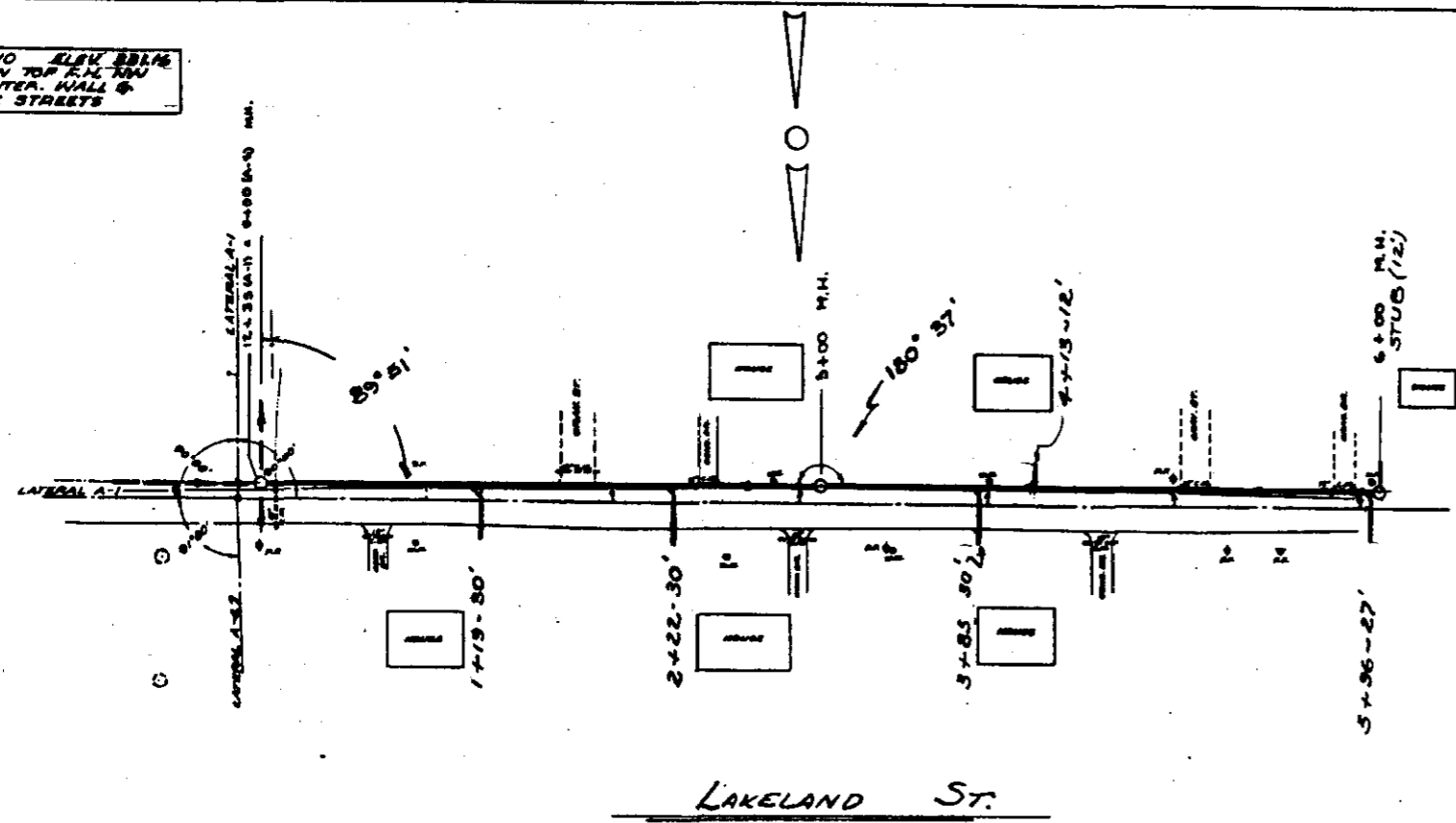

LAKELAND ST.

LATERAL A-2

SCALE: 1" = 30' HORIZONTAL
 1" = 6' VERTICAL

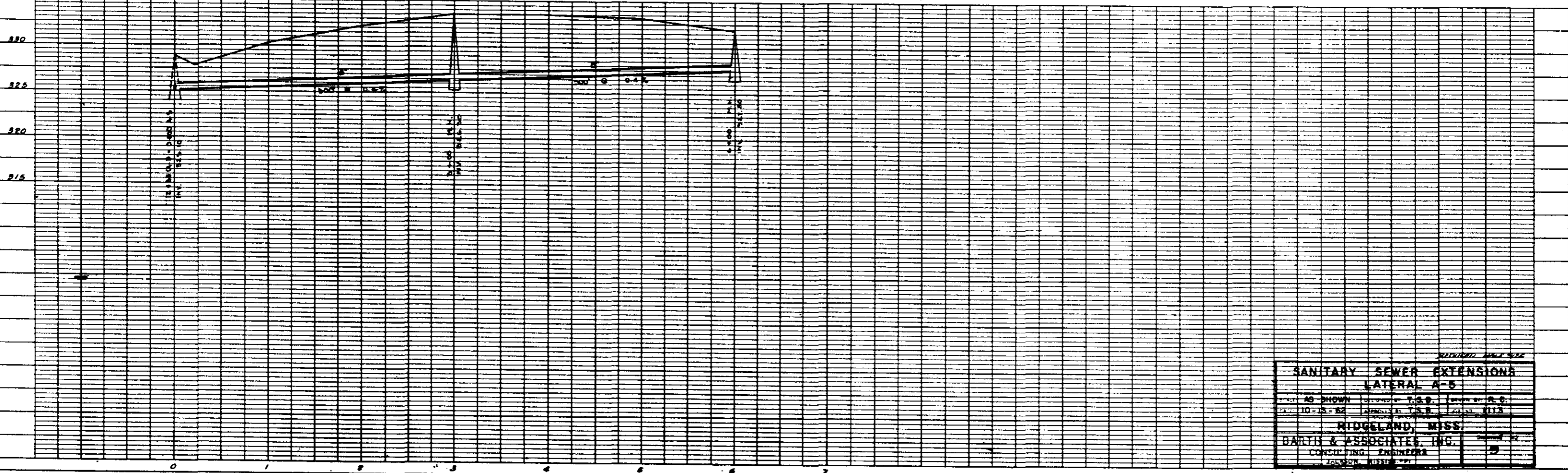

PLAN
 NOTE BOOK
 NO. 10

PROFILE
 NOTE BOOK
 NO. 10

SANITARY SEWER EXTENSIONS		
LATERAL A-2		
AS SHOWN	DESIGNED BY T.S.D.	CHECKED BY R.C.
DATE 10-15-52	APPROVED BY T.S.D.	PROJECT NO. 113
RIDGELAND, MISS.		
BARTIS & ASSOCIATES, INC.		
CONSULTING ENGINEERS		
JACKSON, MISSISSIPPI		

BM #2 ELEV. 322.06
HIGH CORNER CIRCUIT
BOX ON SIGN POST
100' E EAST HWY. #81

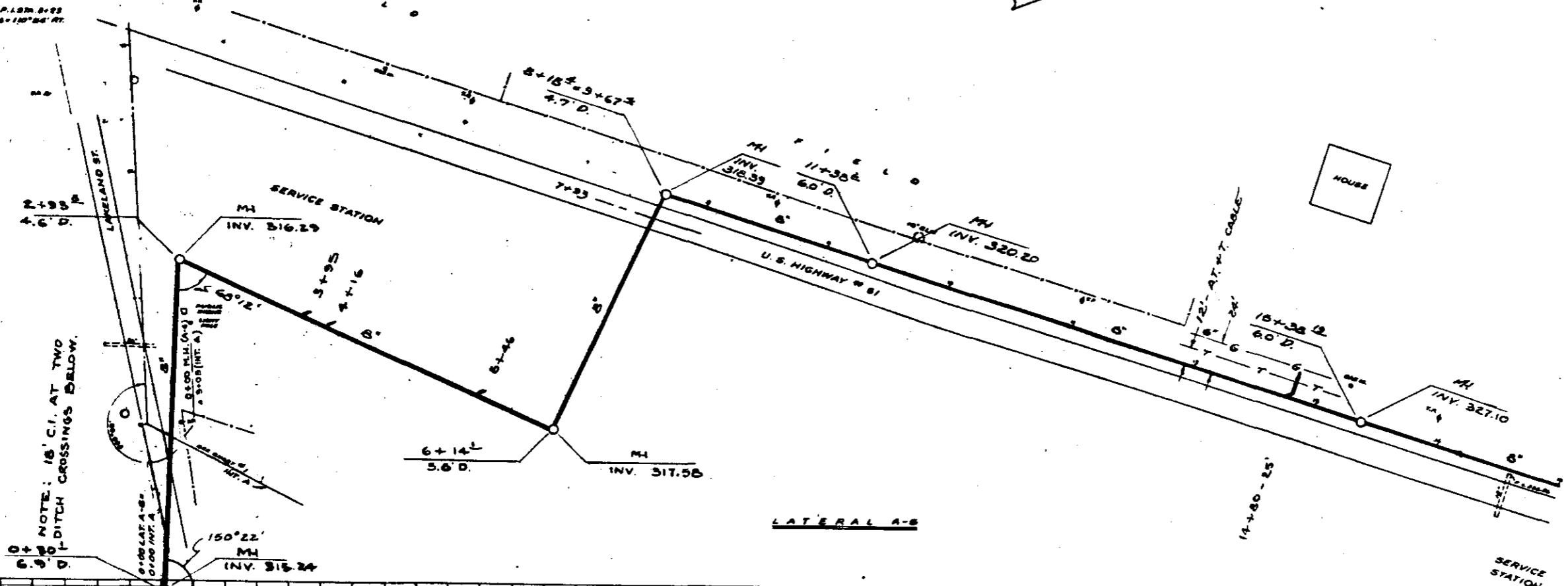
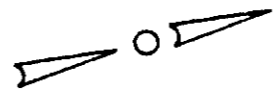

SCALE: 1" = 20' HORIZONTAL
1" = 5' VERTICAL

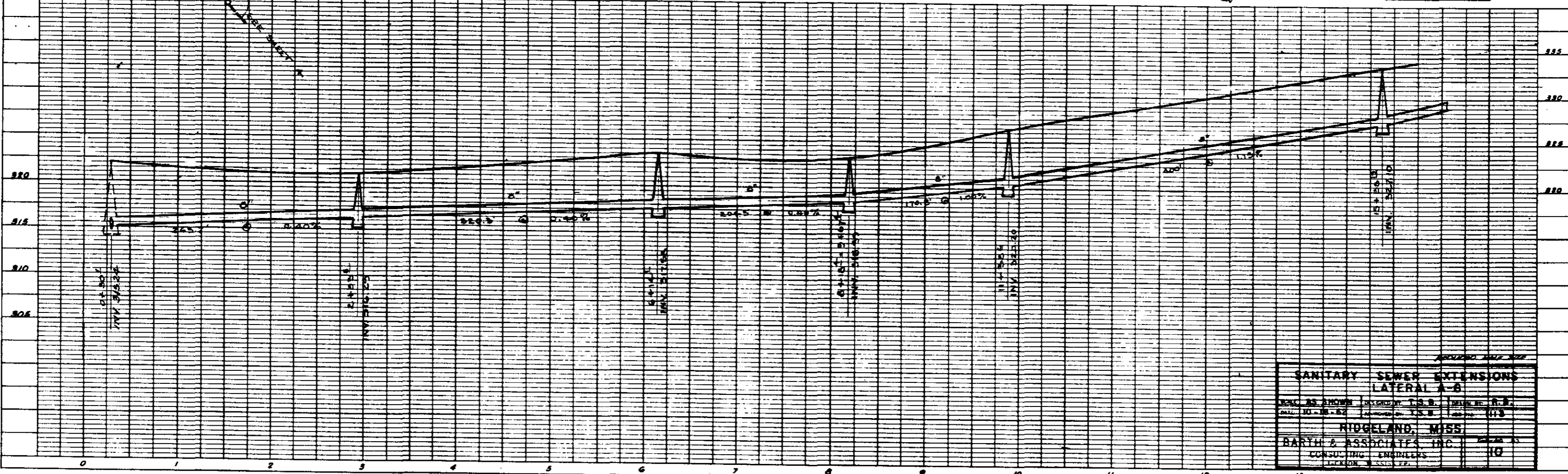
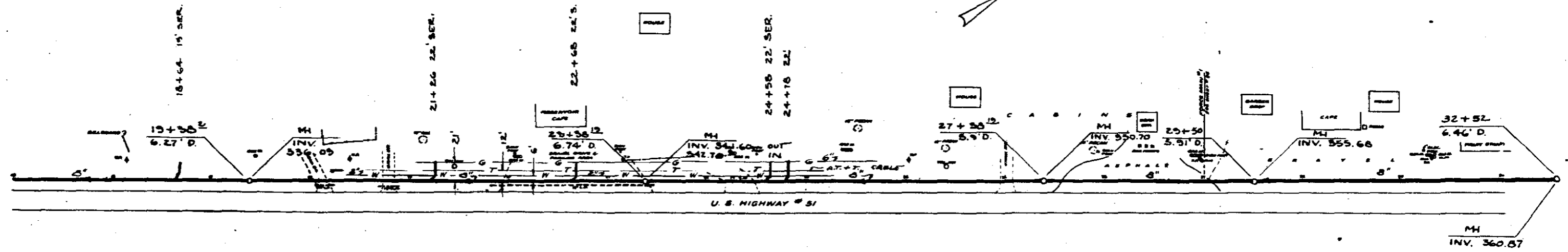

PLATE 1 - SINGLE PLAN-PROFILE OF S.S.E. STANDARD
L. L. BIRNEY COMPANY, INC.
1974

SANITARY SEWER EXTENSIONS LATERAL A-B		
SCALE AS SHOWN	DESIGNED BY T.S.B.	DRAWN BY R.B.
DATE: 10-18-62	APPROVED BY T.S.B.	DATE: 11-3
RIDGELAND, MISS.		
BARTH & ASSOCIATES, INC.		
CONSULTING ENGINEERS		
LICKON, MISSISSIPPI		

BM 8 ELEV. 343.44
 ARROW TOP F.N. 100 EAST
 HWY 51 - 25' SOUTH JAMKINS
 SERVICE STA. & STORE.



LATERAL A-B

SCALE: 1" = 50' HORIZONTAL
 1" = 5' VERTICAL

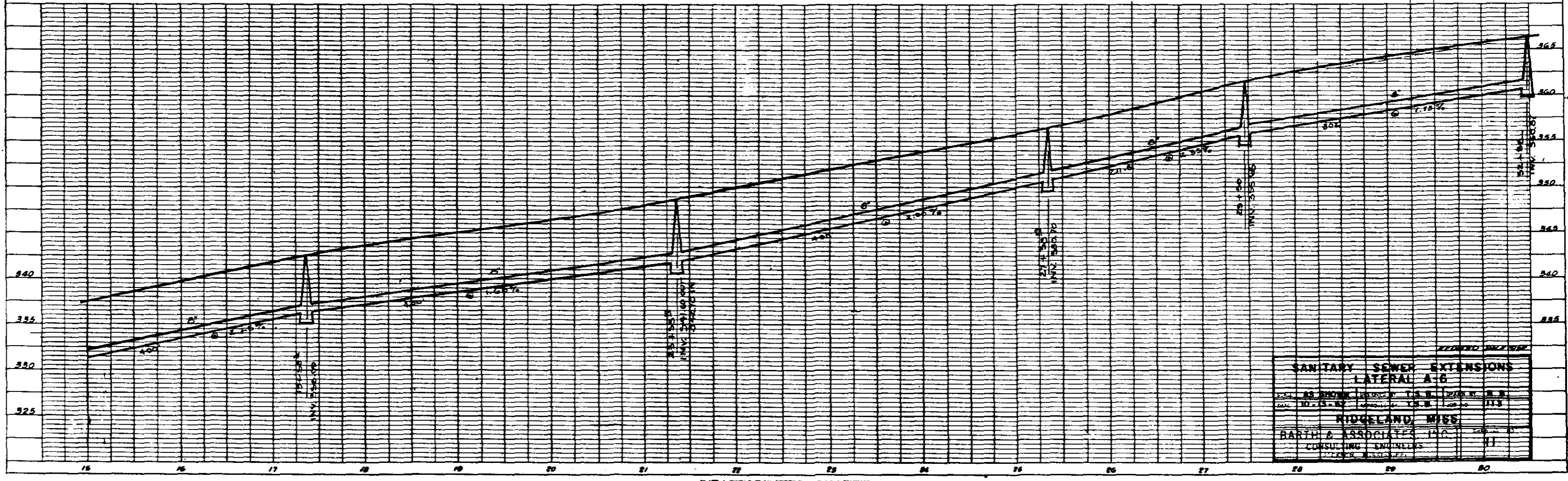

SANITARY SEWER EXTENSIONS LATERAL A-B			
DATE: 10-15-52	BY: T. B. BARTH	CHECKED: R. B. BARTH	SCALE: 1" = 50'
RIDGELAND, MISS.			
BARTH & ASSOCIATES, INC.			
CONSULTING ENGINEERS			
1111 BROADWAY			

APPROVED
 NORTH MOORE
 No.

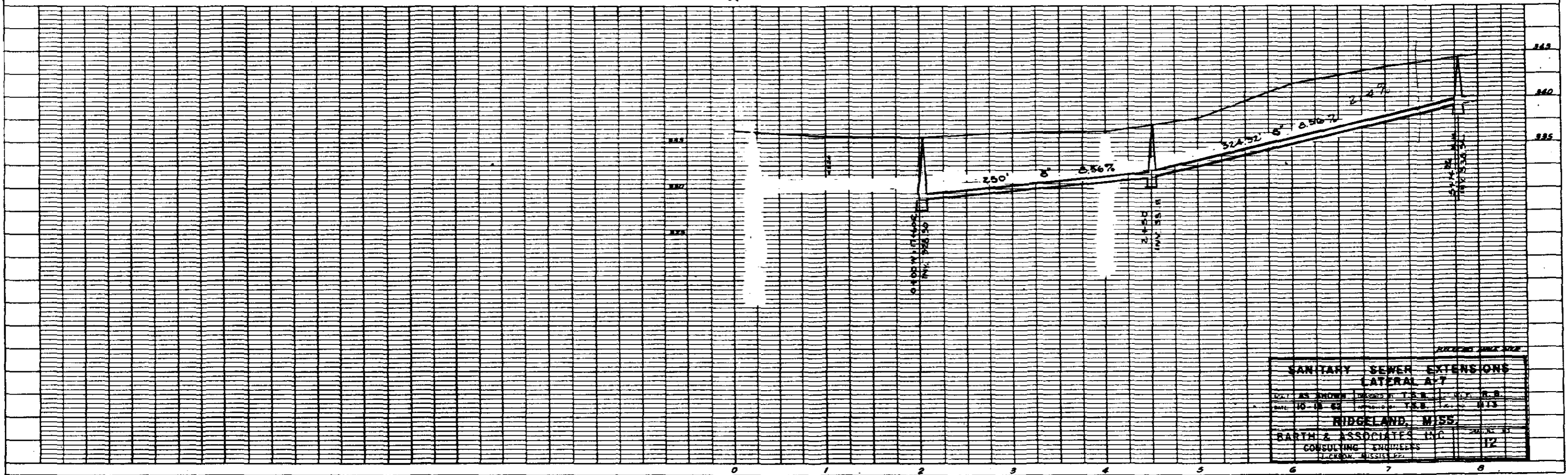
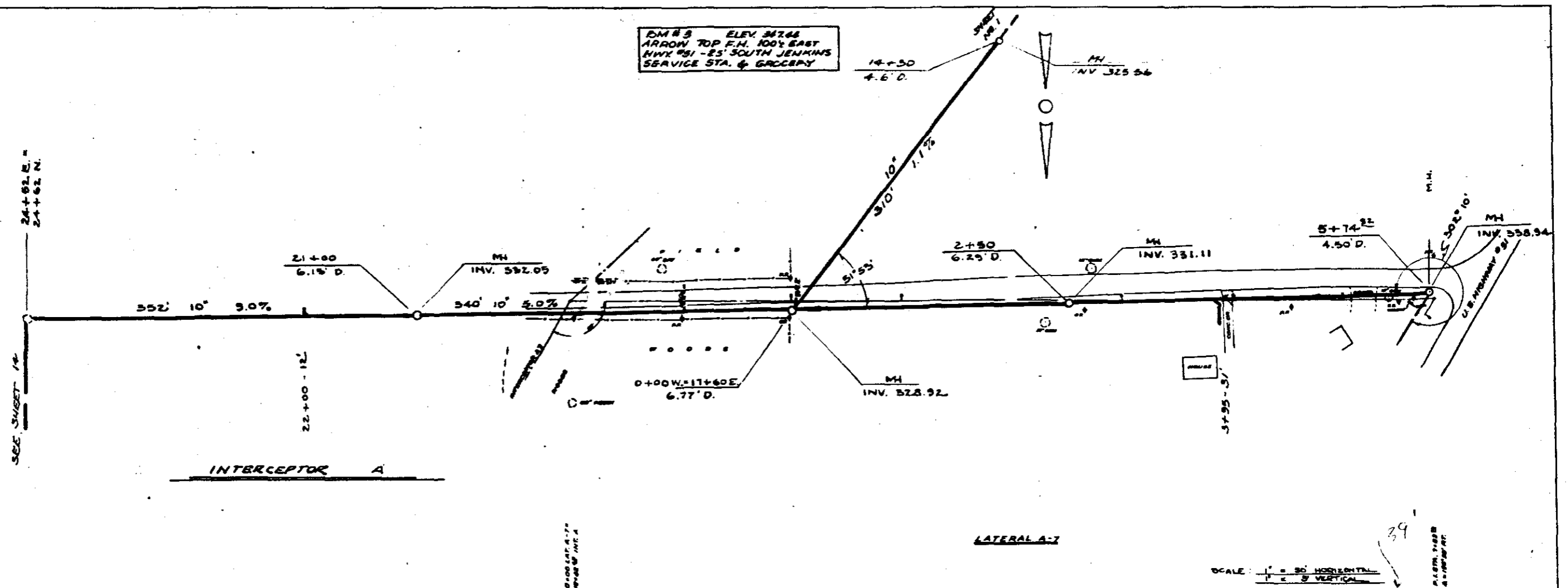

SANITARY SEWER EXTENSIONS			
LATERAL A-7			
DATE AS SHOWN	DESIGNED BY	CHECKED BY	DATE
NOV. 10 - 62	T.E.B.	T.E.B.	NOV. 12 - 62
RIDGELAND, MISS.			
BARTH & ASSOCIATES, INC.			12
CONSULTING ENGINEERS			
1 CROWN BUILDING			

PLATE 1-SINGLE PLAN-PROFILE P.O. & E.C. WARDEN
 L. L. BROWN COMPANY, INC.
 200 1/2 - 10th St. S.E.

B.M. #3 ELEV. 874.4
 ARROW TOP P.M. 100'S
 EAST HWY. #51 - 25'S.
 JENKINS SEV. STA. & 870' R.E.

PLAN
 DRAWN BY: []
 CHECKED BY: []
 DATE: []
 SHEET NO. []

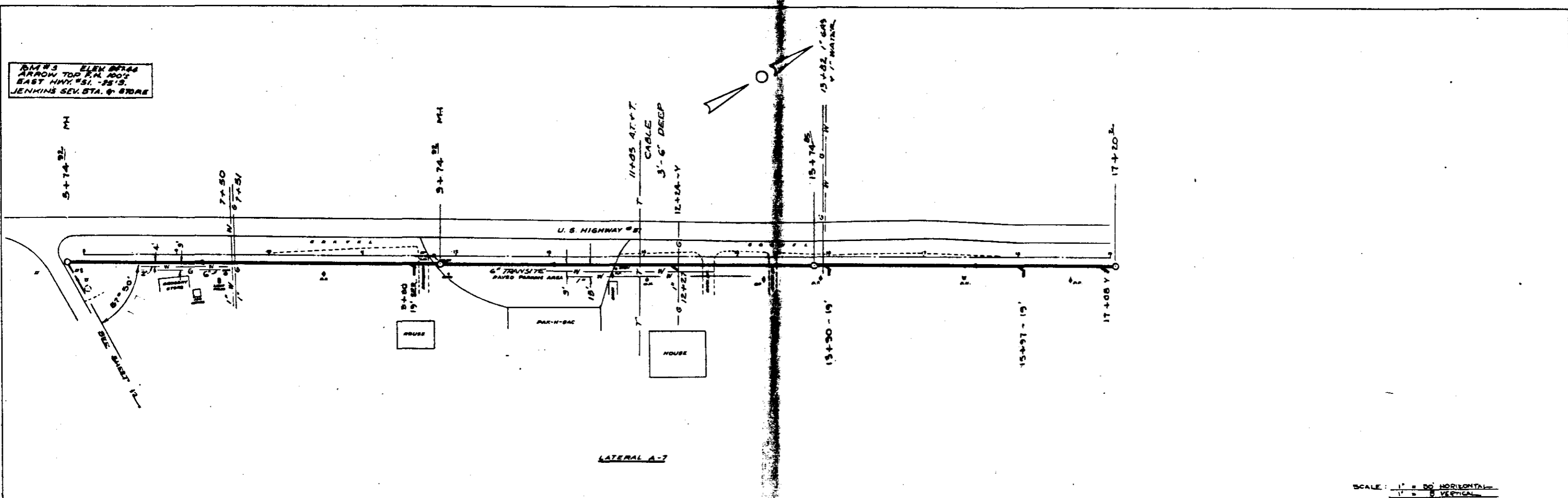

LATERAL A-7

SCALE: 1" = 80' HORIZONTAL
 1" = 8' VERTICAL

PROFILE
 DRAWN BY: []
 CHECKED BY: []
 DATE: []
 SHEET NO. []

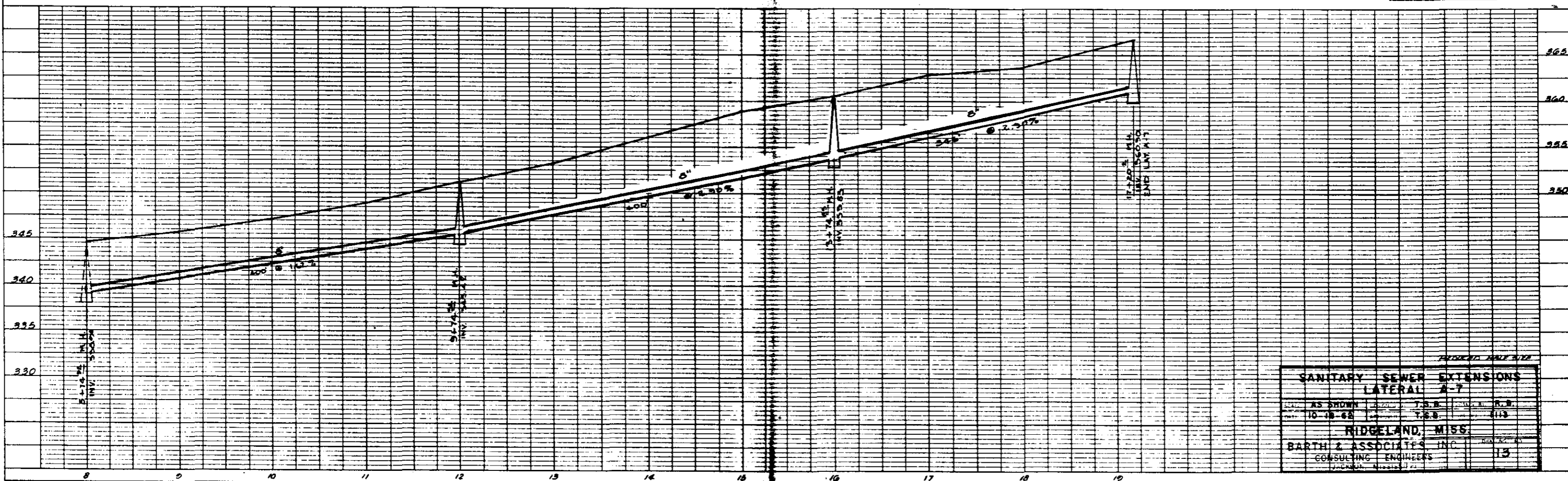
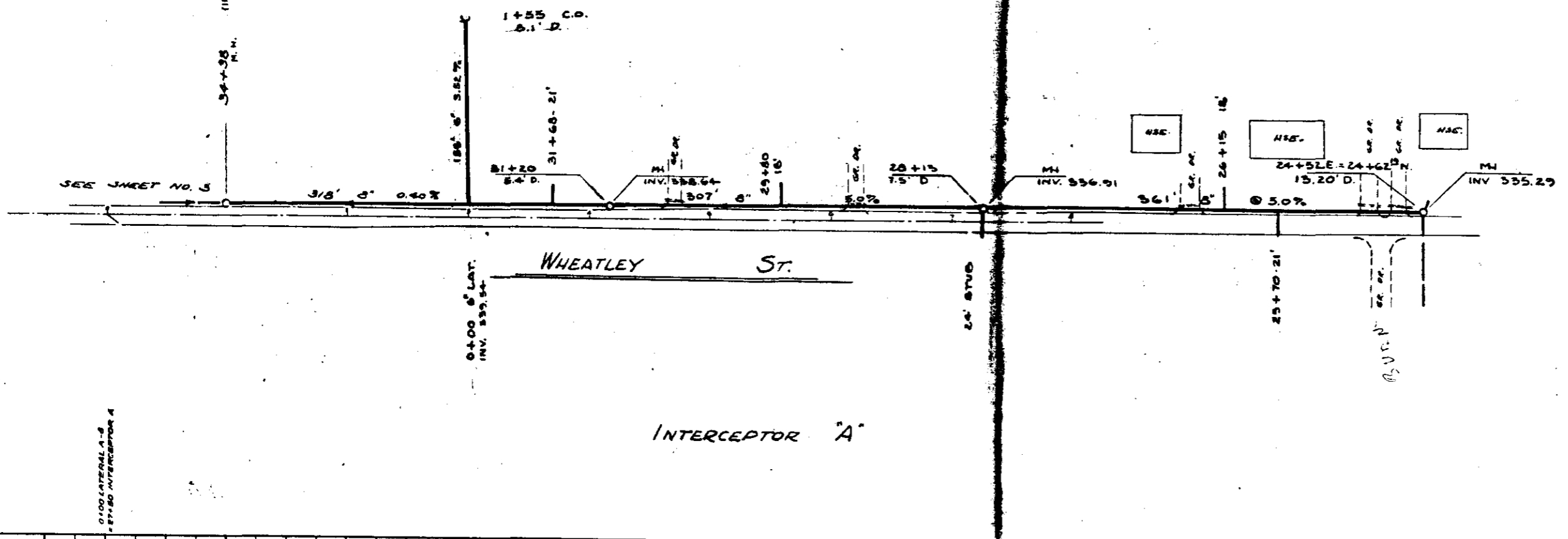
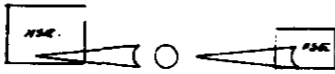

PLATE 1-SINGLE PROFILE OF 6\"/>

SANITARY SEWER EXTENSIONS			
LATERAL A-7			
AS SHOWN	T.S.B.	DATE	R.D.
10-18-62	T.S.B.		113
RIDGELAND, MISS.			
BARTH & ASSOCIATES, INC.			13
CONSULTING ENGINEERS			
JACKSON, MISSISSIPPI			

BM #2 ELEV 948.86
 NAIL IN E.P. 30' E ST.
 C.N. DRIVEWAY



SCALE: 1" = 50' HORIZONTAL
 1" = 5' VERTICAL

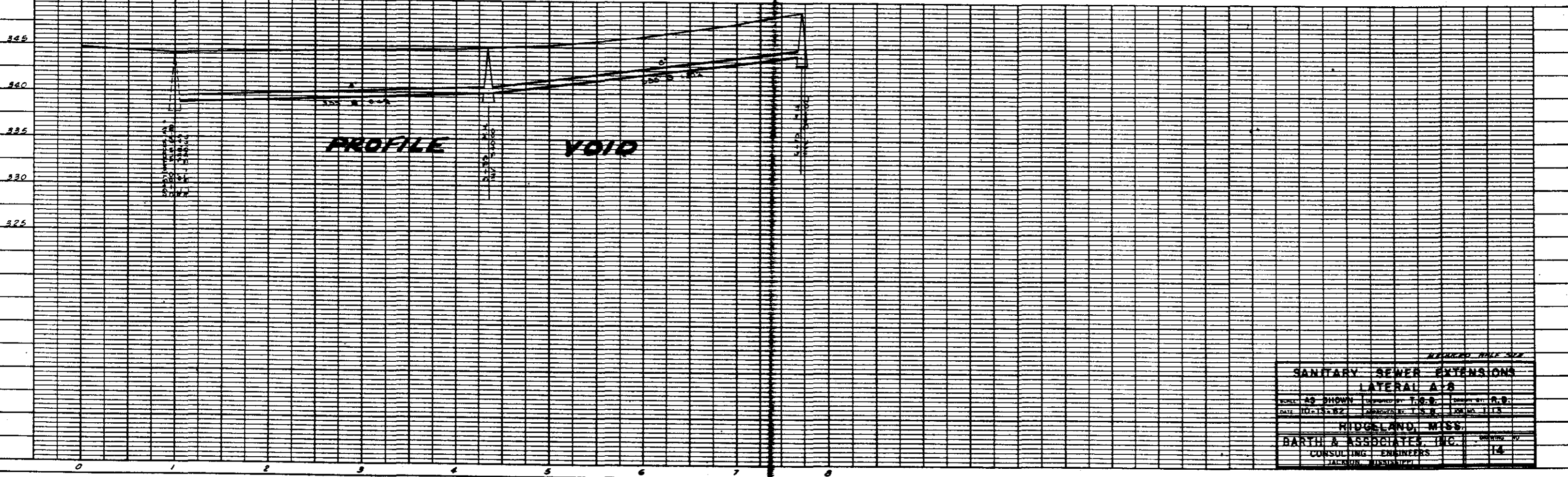

PLATE 1 - PLAN/PROFILE D.P.S. & E. STANDARD
 THE ENGINEERING SOCIETY OF CHICAGO

SANITARY SEWER EXTENSIONS
LATERAL A/B

SCALE: AS SHOWN
 DATE: 10-15-82
 RIDGELAND, MISS.
BARTH & ASSOCIATES, INC.
 CONSULTING ENGINEERS

PLAN
 NOTE BOOK
 NO. OF SHEETS

PROFILE
 NOTE BOOK
 NO. OF SHEETS

BM #1 ELEV 360.85
NAIL IN RR NE COR
WINEATLEY & SCHOOL STS.

BM #11-1 ELEV 366.76
U.S.D.I. (R.R.) 36' W. HWY.
#51 - 30' SOUTH STREET
TO REBEL CONC.

BM #1 ELEV 360.03
NAIL IN RR NE COR AT
WINEATLEY & SCHOOL STS.

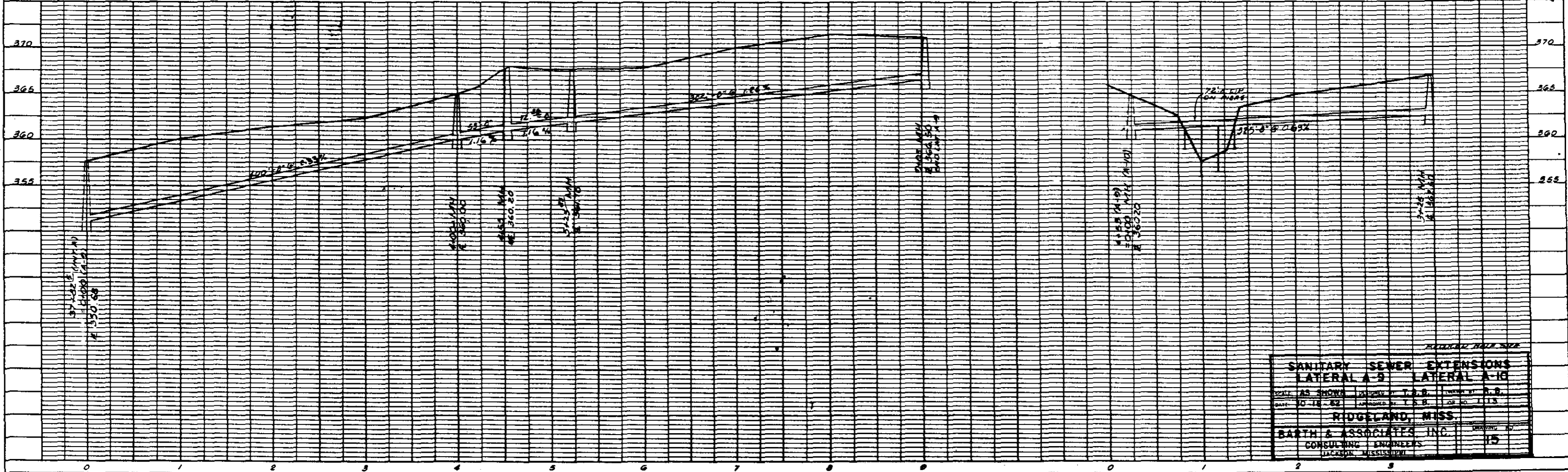
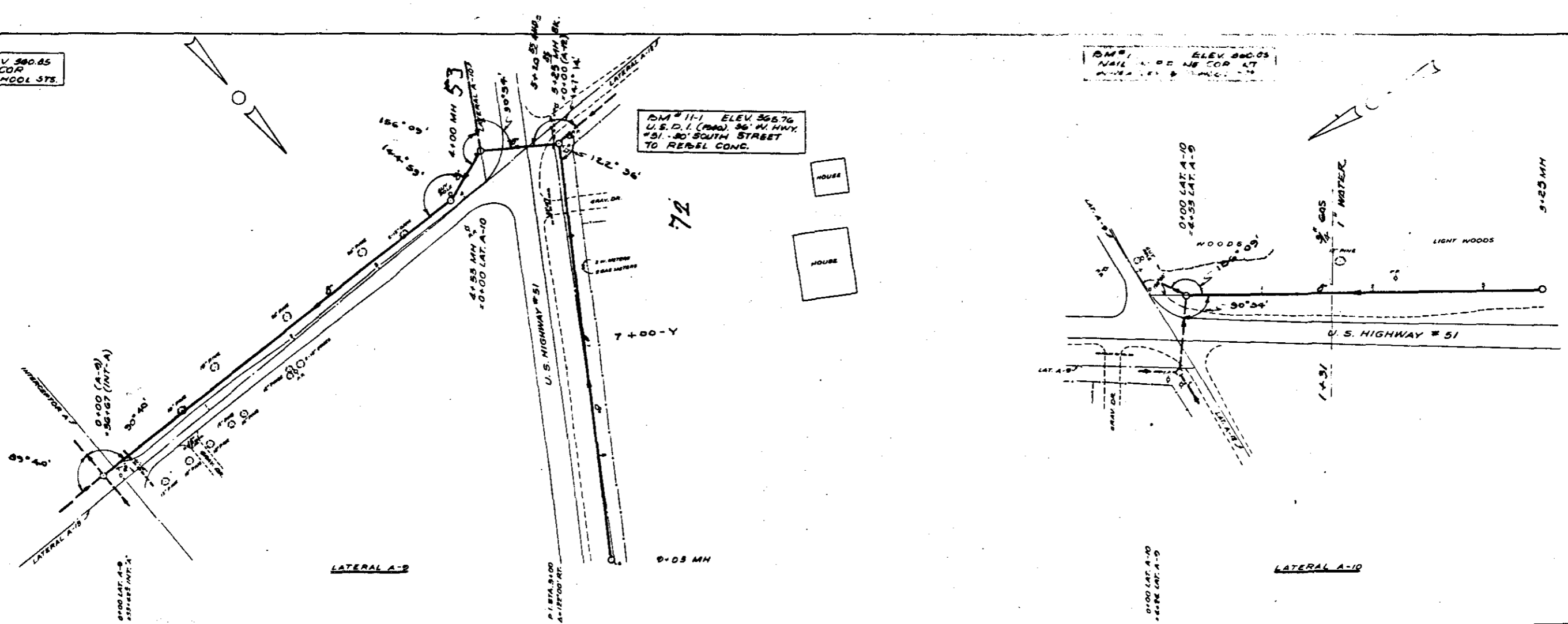

SANITARY SEWER EXTENSIONS			
LATERAL A-9		LATERAL A-10	
SCALE AS SHOWN	DESIGNED BY T. B. B.	DRAWN BY R. B.	CHECKED BY T. B. B.
DATE: 10-18-52	APPROVED BY T. B. B.	DATE: 10-18-52	
RIDGELAND, MISS.			
BARTH & ASSOCIATES, INC.			DATE: 10-18-52
CONSULTING ENGINEERS			15
JACKSON, MISSISSIPPI			

PLATE 1 - PLAN-PROFILE S. P. E. & C. STANDARD
THE FREEBORN FORT CO., CHICAGO

BM # 11-1 ELEV 365.70
 U.S.D.I. (1940) 50' W. HWY # 51
 35' S. STREET TO REBEL
 CONCRETE.

BM # 11-1 ELEV 365.70
 U.S.D.I. (1940) 50' W. HWY # 51
 35' S. STREET TO REBEL
 CONCRETE.

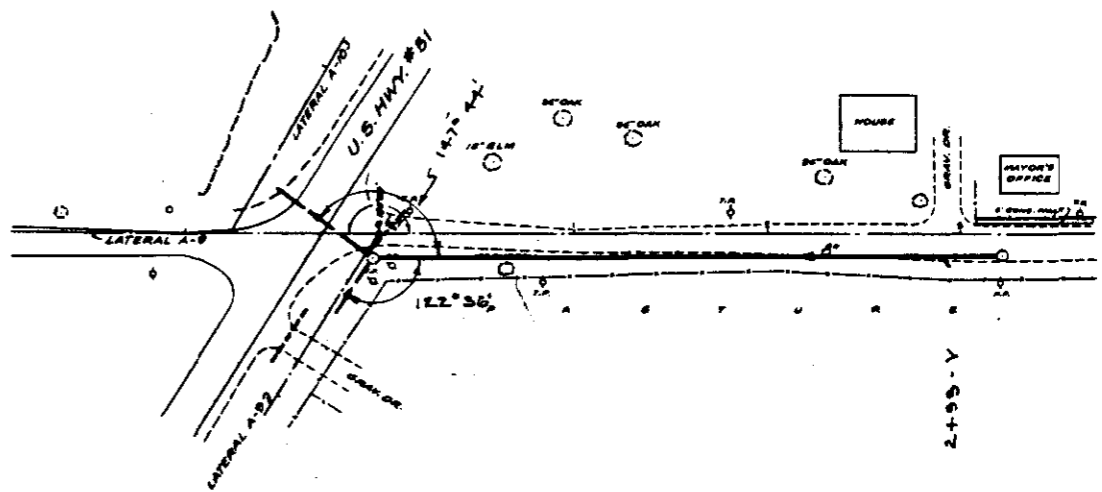
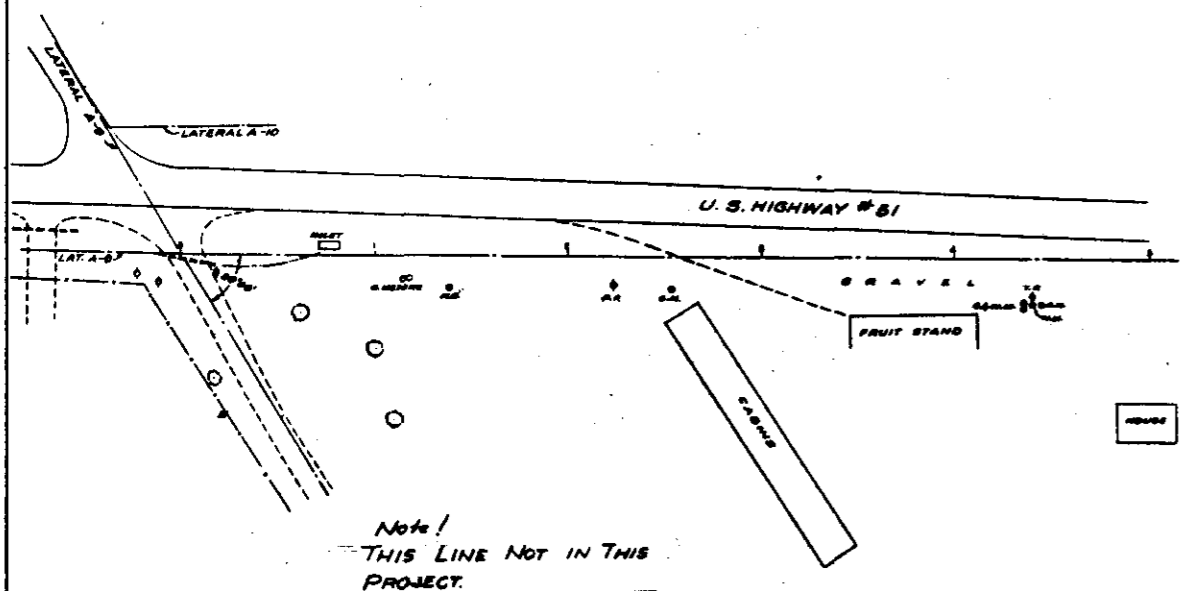
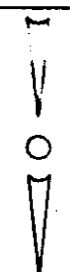
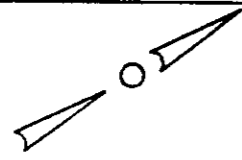

Note!
 THIS LINE NOT IN THIS
 PROJECT.

LATERAL A-II

LATERAL A-12

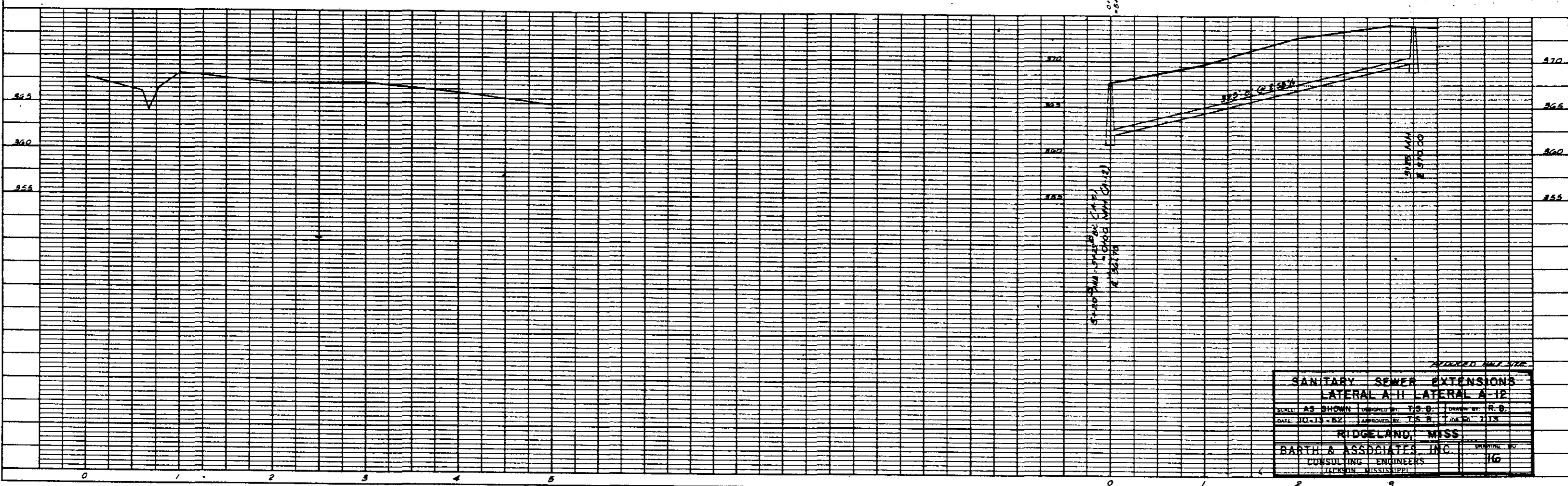

0+00 LAT. A-12
 0+00 LAT. A-12

5+30 P.M. 12" DIA. 10' CHOLE. MAN (D1-12)
 2' 30" DIA.

0.25% SLOPE
 12" DIA. 10' CHOLE. MAN (D1-12)
 2' 30" DIA.

SANITARY SEWER EXTENSIONS			
LATERAL A-II LATERAL A-12			
SCALE AS SHOWN	DRAWN BY T.S.B.	CHECKED BY R.B.	
DATE 10-13-52	APPROVED BY T.S.B.	JOB NO. 1113	
RIDGELAND, MISS			
BARTH & ASSOCIATES, INC.			ENGINEER
CONSULTING ENGINEERS			116
JACKSON, MISSISSIPPI			

PLAN
NOTE BOOK
NO. OF WAY CHANGES
NO.

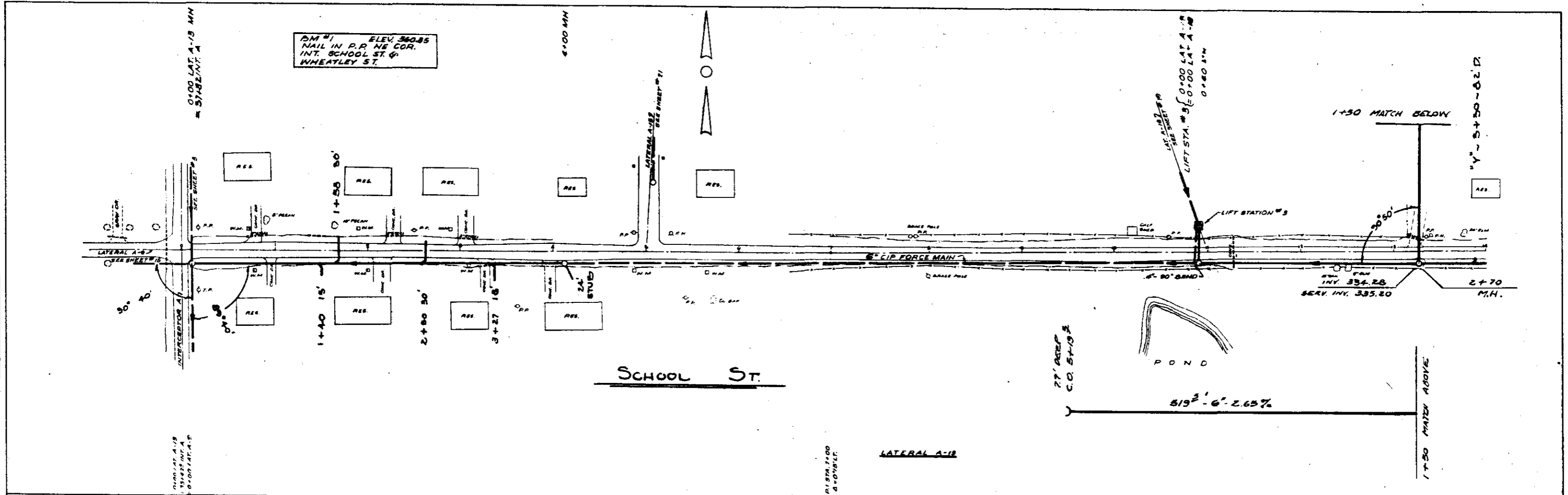

PROFILE
NOTE BOOK
NO. OF WAY CHANGES
NO.

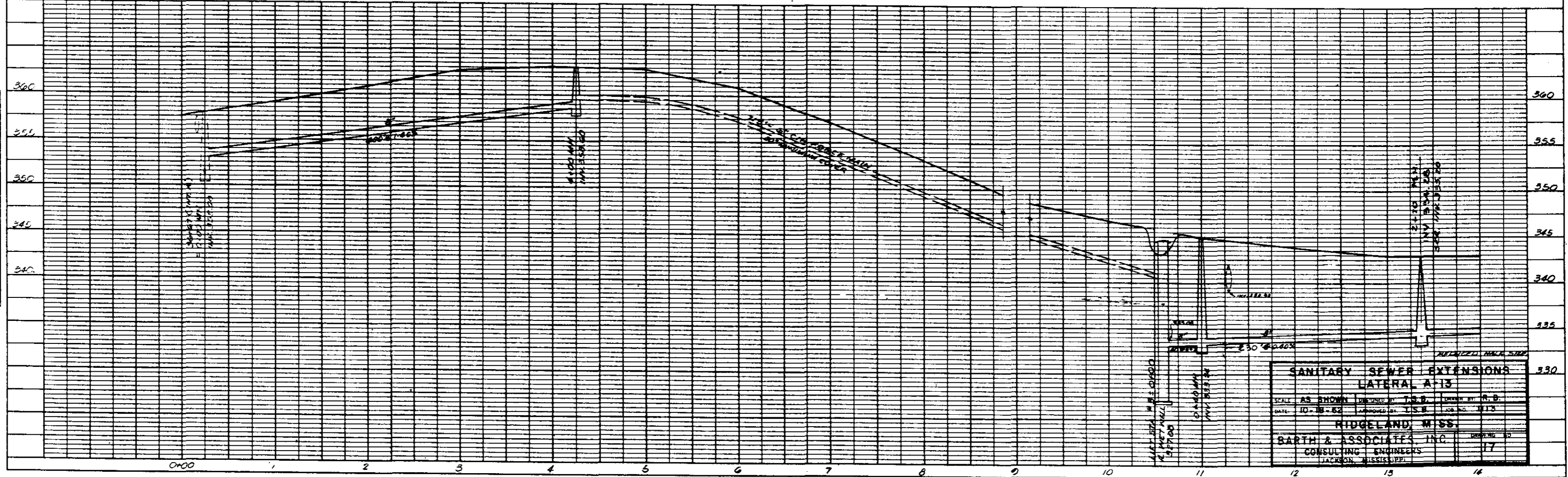

SANITARY SEWER EXTENSIONS			
LATERAL A-13			
SCALE: AS SHOWN	DRAWN BY: T.S.B.	CHECKED BY: R.B.	
DATE: 10-18-62	APPROVED BY: T.S.B.	JOB NO.: 1113	
RIDGELAND, MISS.			
BARTH & ASSOCIATES, INC.			
CONSULTING ENGINEERS			
JACKSON, MISSISSIPPI			

PLATE 1 - PLAN-PROFILE OF P.E. & E. STANDARD
THE FRANKLIN POST CO., CHICAGO

MAN #5 ELEV. 345.57
 ARROW TOP F.M. 20' ± LT.
 & STREET @ STA. 13+00

PLAN
 DRAWING NO. _____
 SHEET NO. _____
 DATE _____

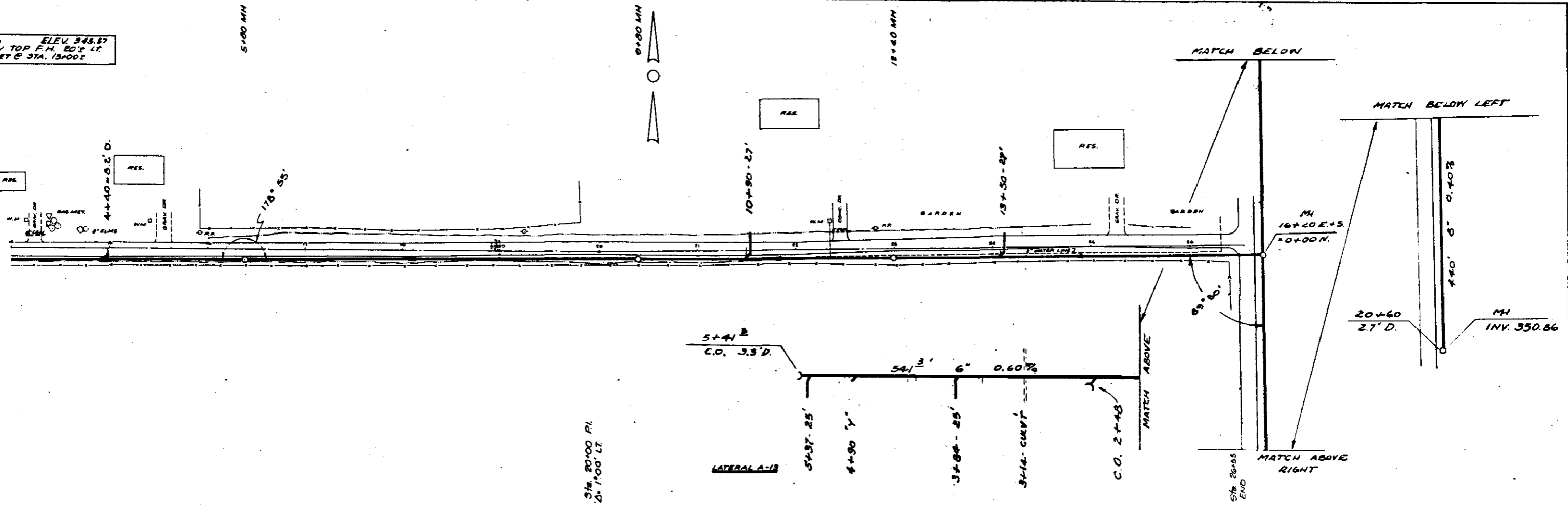

PROFILE
 DRAWING NO. _____
 SHEET NO. _____
 DATE _____

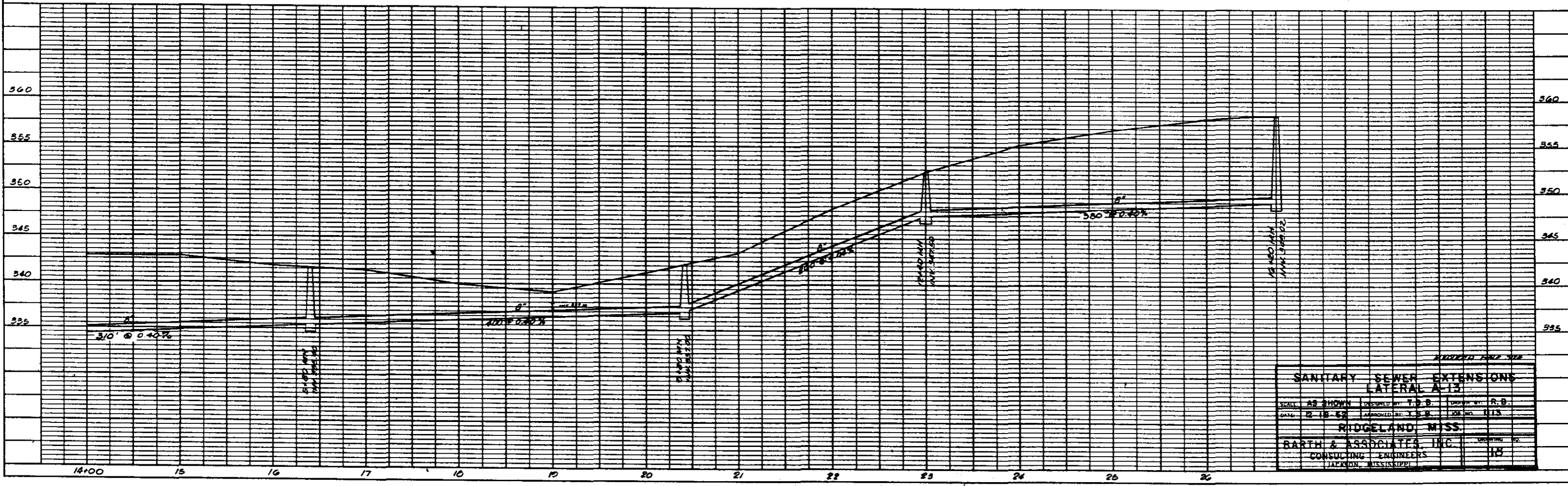

SANITARY SEWER EXTENSIONS LATERAL A-13		
SCALE: AS SHOWN	DRAWN BY: T.S.B.	CHECKED BY: R.B.
DATE: 12-18-52	APPROVED BY: T.S.B.	JOB NO. 113
RIDGELAND, MISS.		
BARTH & ASSOCIATES, INC.		
CONSULTING ENGINEERS		
JACKSON, MISSISSIPPI		

BM #7 ELEV 353.09
 NAIL IN RR 25' SOUTH
 STA. 2+80 BASE LINE

0+74' E. 2
 0+00' M.H.
 15+54' LAT. 10

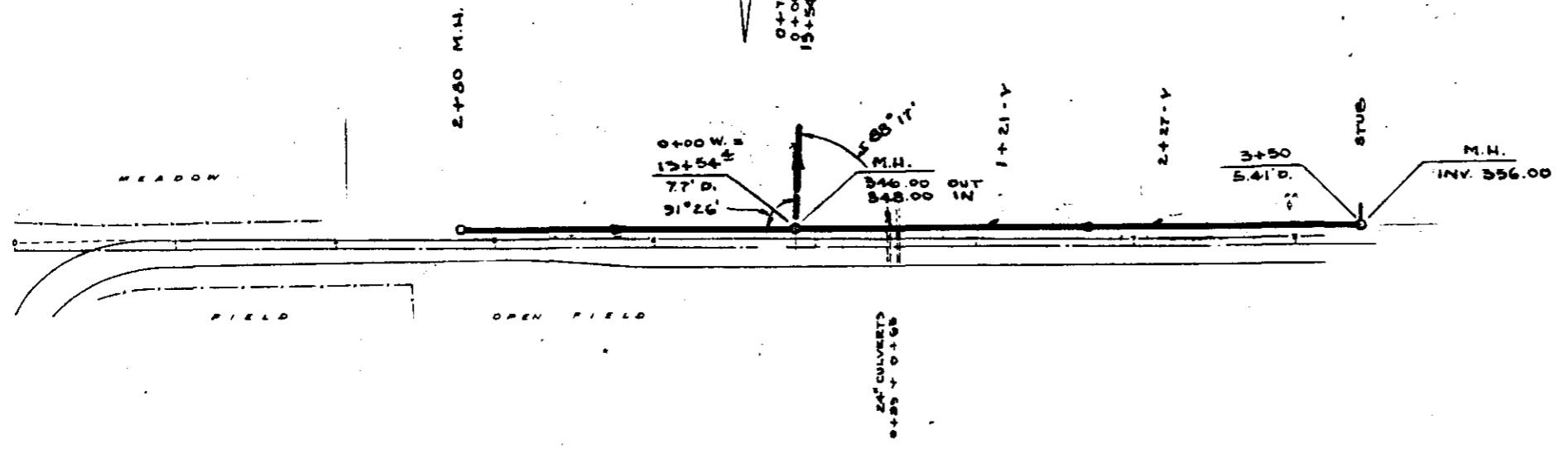

LATERAL A-14

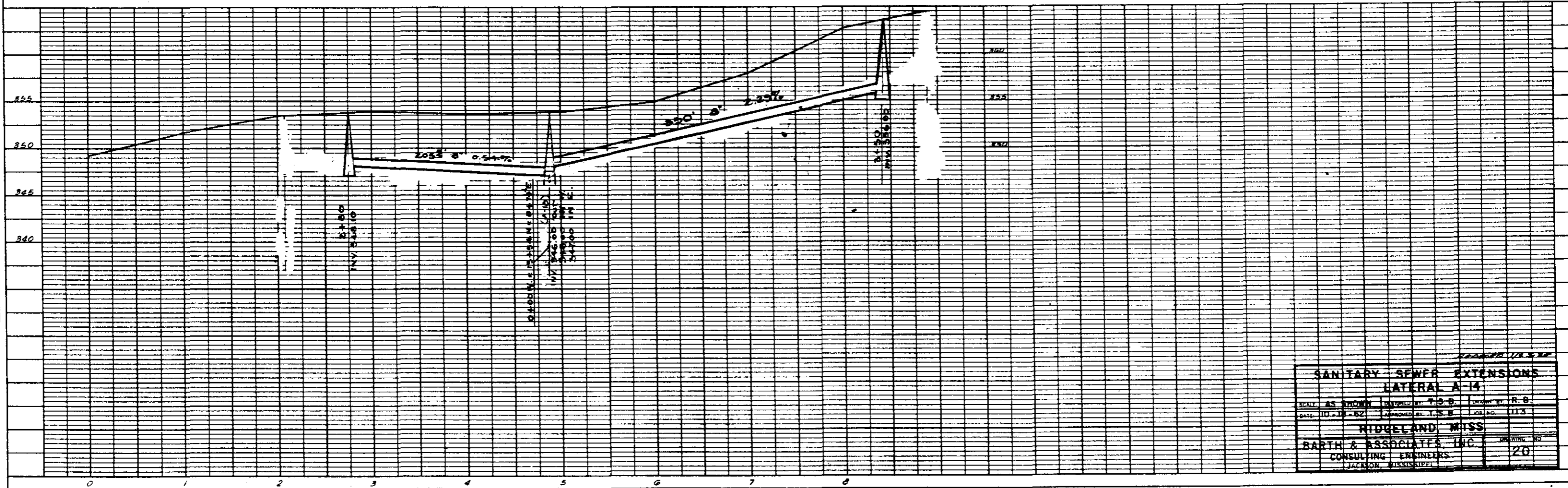

SANITARY SEWER EXTENSIONS			
LATERAL A-14			
SCALE AS SHOWN	DESIGNED BY T.S.B.	DRAWN BY R.B.	
DATE 10-18-52	APPROVED BY T.S.B.	JOB NO. 113	
HIDGELAND, MISS.			
BARTH & ASSOCIATES, INC.			JOB NO. 20
CONSULTING ENGINEERS			
JACKSON, MISSISSIPPI			

PLAN
 DRAWN BY
 CHECKED BY
 NOTE BOOK
 No.

PROFILE
 DRAWN BY
 CHECKED BY
 NOTE BOOK
 No.

PLAN
 SHEET NO. 21
 PROJECT NO. 10418-62
 DATE 10/18/62
 DRAWN BY T.S.B.
 CHECKED BY R.B.
 ENGINEER L.L. BERRY

PROFILE
 SHEET NO. 21
 PROJECT NO. 10418-62
 DATE 10/18/62
 DRAWN BY T.S.B.
 CHECKED BY R.B.
 ENGINEER L.L. BERRY

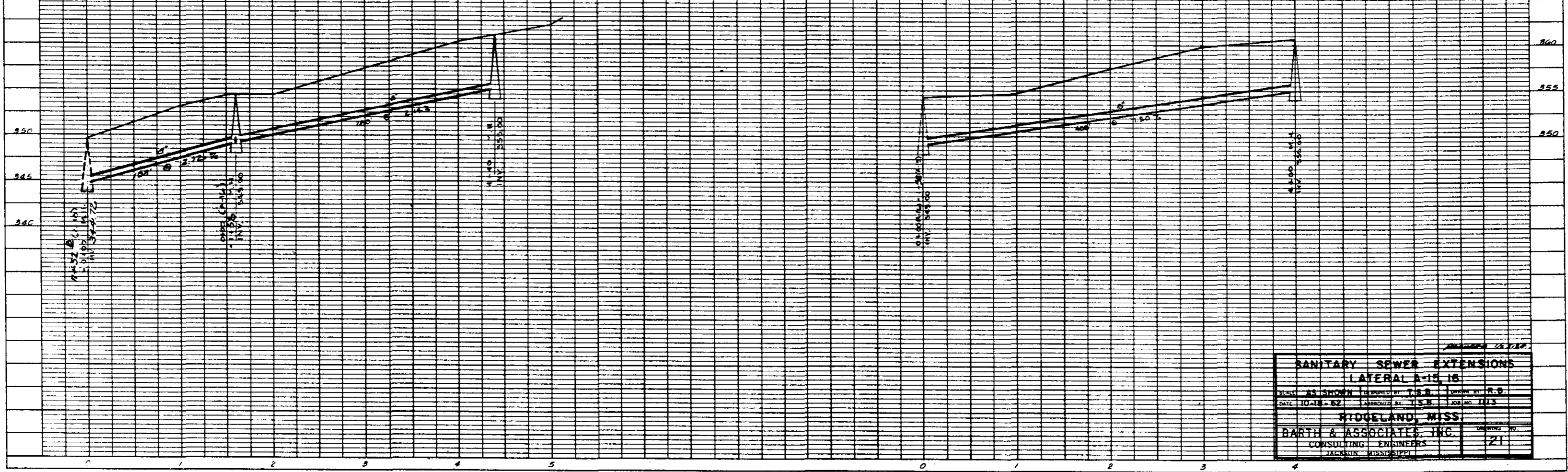
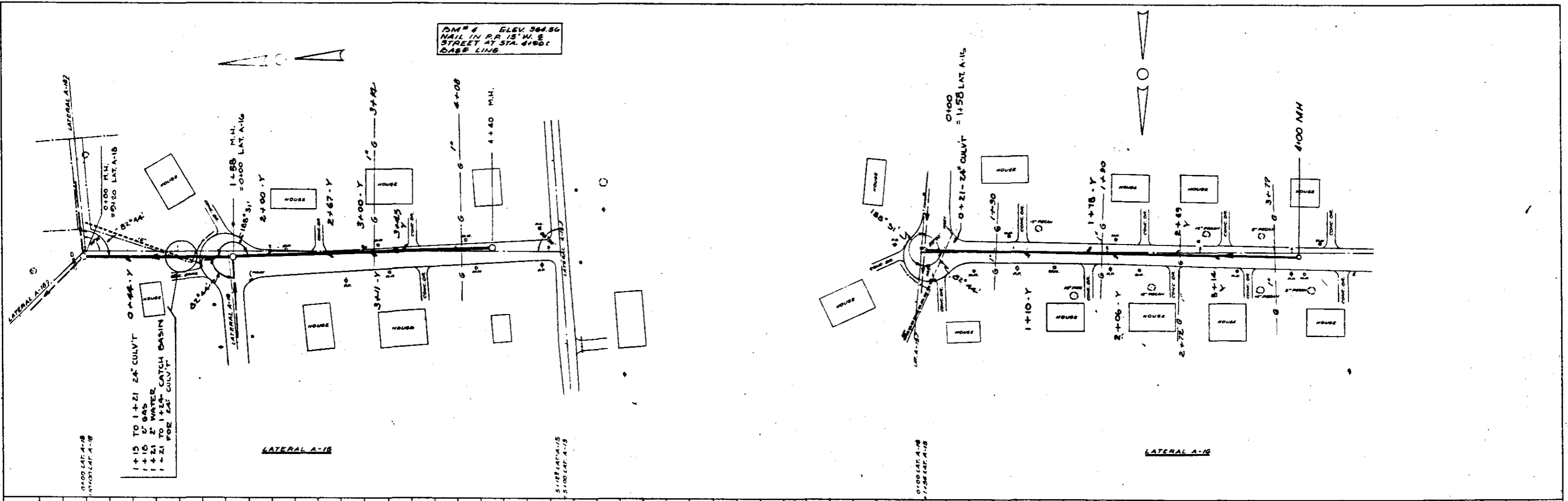
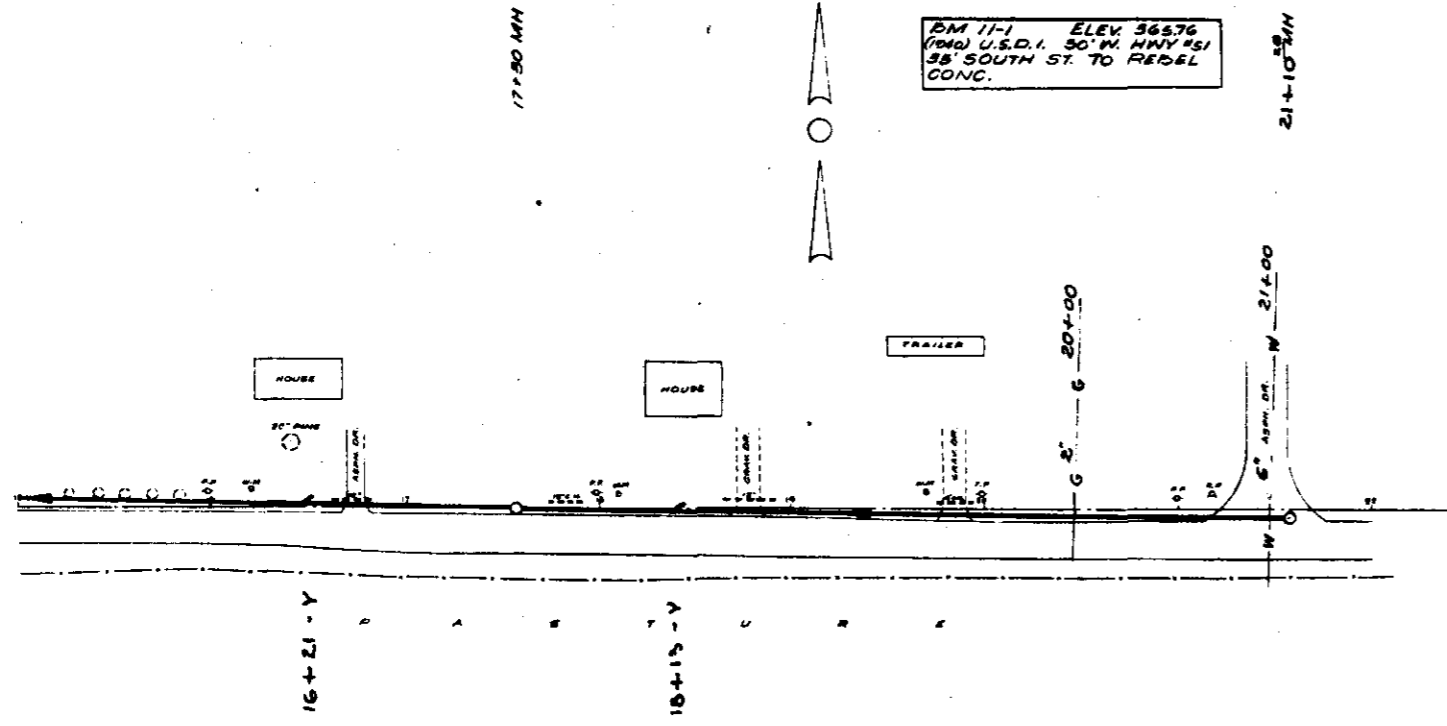

PLATE 1-SINGLE PLAN-PROFILE O.P.E.S.E. STANDARD
 L. L. BERRY COMPANY, INC.
 JACKSON, MISSISSIPPI

SANITARY SEWER EXTENSIONS		
LATERAL A-15, 16		
SCALE AS SHOWN	DESIGNED BY T.S.B.	DRAWN BY R.B.
DATE 10/18/62	CHECKED BY T.S.B.	JOB NO. 10418
RIDGELAND, MISS		
BARTH & ASSOCIATES, INC.		
CONSULTING ENGINEERS		
JACKSON, MISSISSIPPI		

PLAN
 DATE: 10-18-62
 DRAWN BY: J.S.B.
 CHECKED BY: J.S.B.
 PROJECT: RIDGELAND, MISS.
 SHEET NO. 23



LATERAL A-17

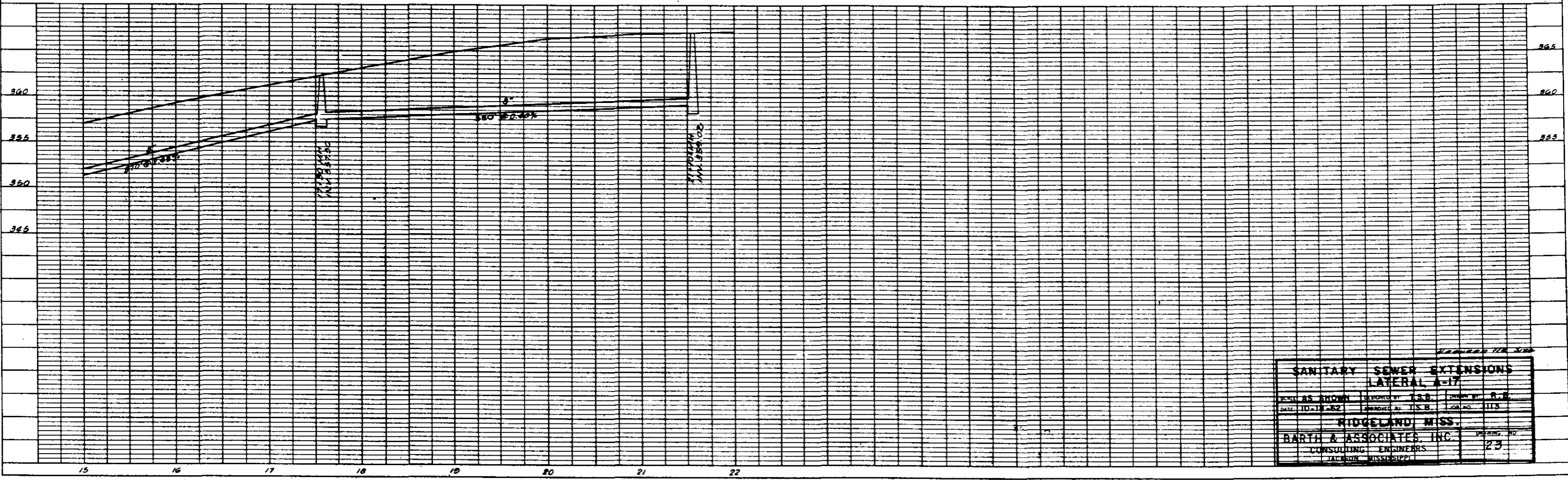

PROFILE
 DATE: 10-18-62
 DRAWN BY: J.S.B.
 CHECKED BY: J.S.B.
 PROJECT: RIDGELAND, MISS.
 SHEET NO. 23

SANITARY SEWER EXTENSIONS			
LATERAL A-17			
DESIGNED BY: J.S.B.	CHECKED BY: J.S.B.	DRAWN BY: J.S.B.	DATE: 10-18-62
RIDGELAND, MISS.			
BARTH & ASSOCIATES, INC.			DRAWING NO. 23
CONSULTING ENGINEERS			
JAL 1908 MISSISSIPPI			

PLAN
 SHEET NO. 1
 DATE 10-20-62
 DRAWN BY T.S.B.
 CHECKED BY R.B.
 APPROVED BY T.S.B.

PROFILE
 SHEET NO. 1
 DATE 10-20-62
 DRAWN BY T.S.B.
 CHECKED BY R.B.
 APPROVED BY T.S.B.

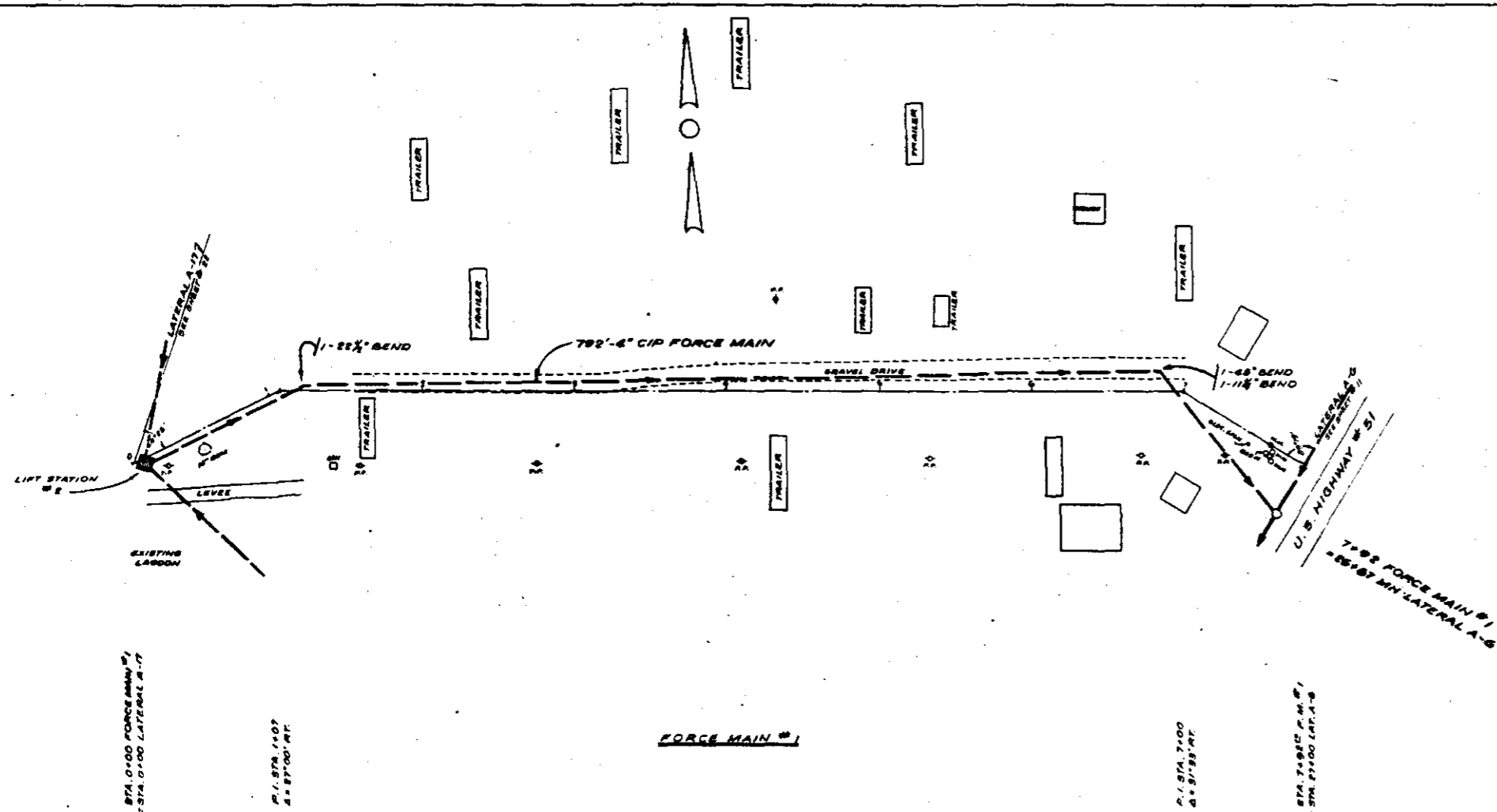

SCALE: 1" = 30' HORIZONTAL
 1" = 5' VERTICAL

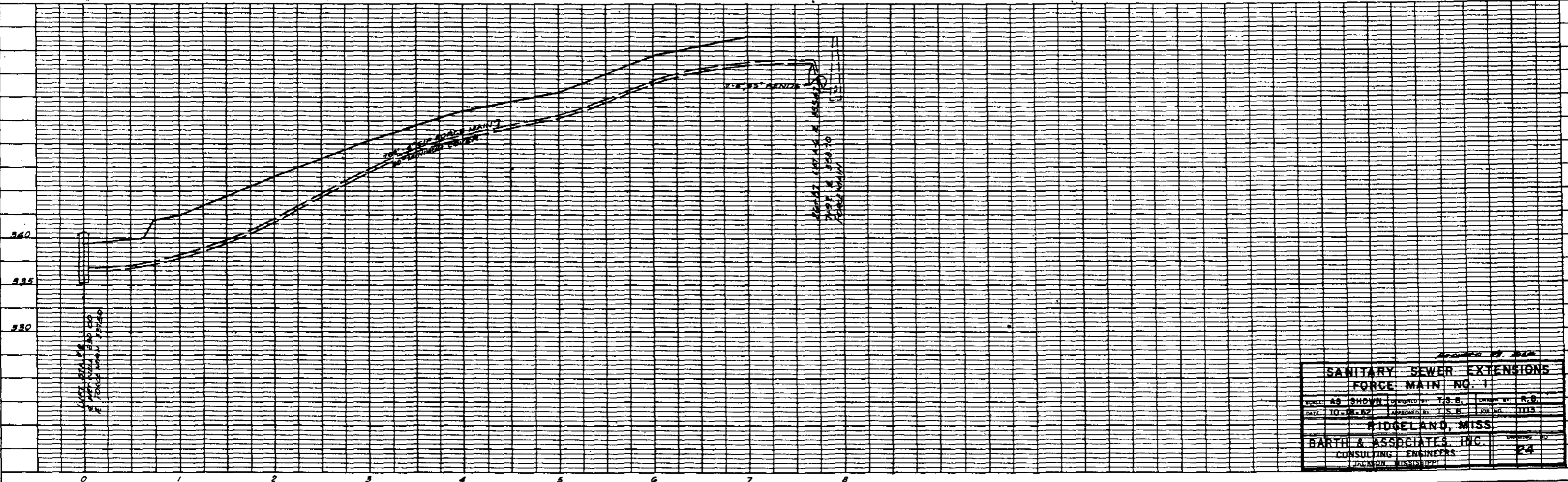

SANITARY SEWER EXTENSIONS			
FORCE MAIN NO. 1			
SCALE AS SHOWN	DESIGNED BY T.S.B.	DRAWN BY R.B.	
DATE 10-20-62	APPROVED BY T.S.B.	CHECKED BY	TTT
RIDGELAND, MISS			
BARTH & ASSOCIATES, INC.			ENGINEER
CONSULTING ENGINEERS			24
JACKSON, MISSISSIPPI			

PLAN
 SURVEYED BY
 DRAWN BY
 CHECKED BY
 DATE
 NO.

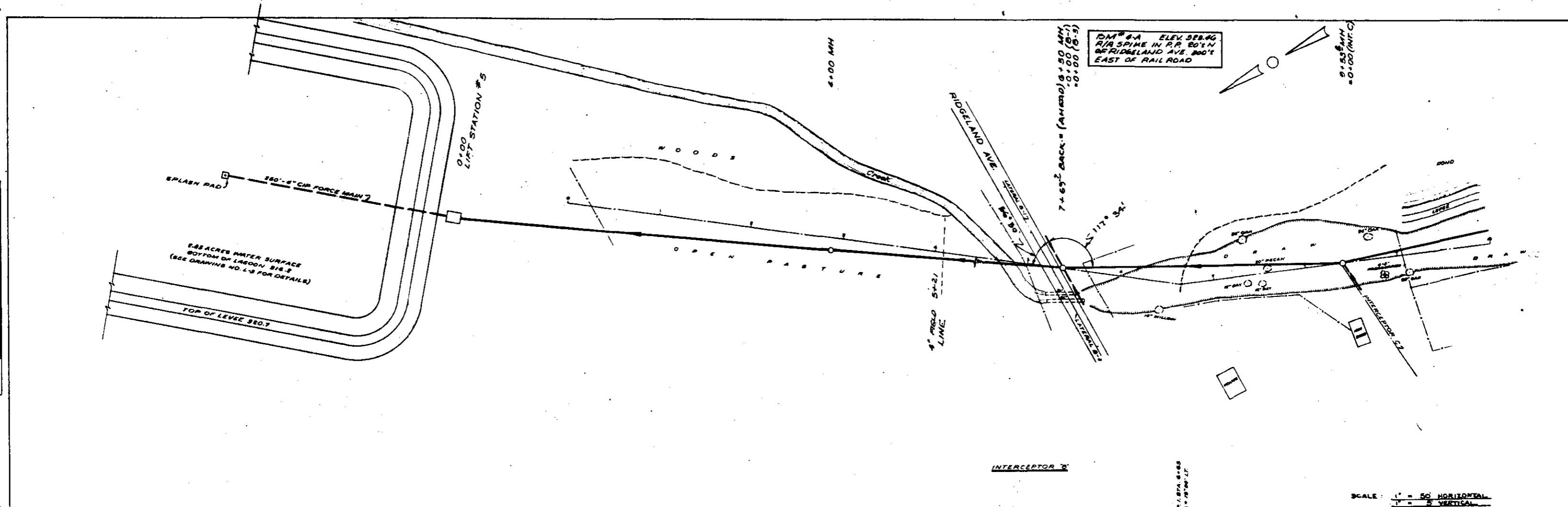

PROFILE
 SURVEYED BY
 DRAWN BY
 CHECKED BY
 DATE
 NO.

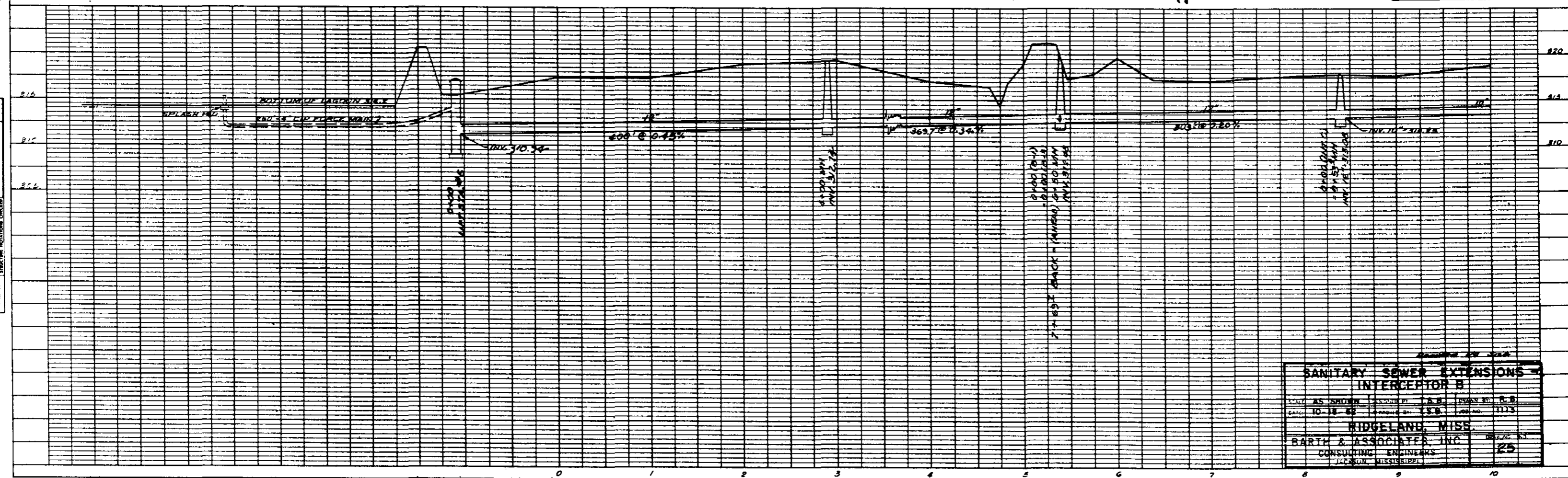
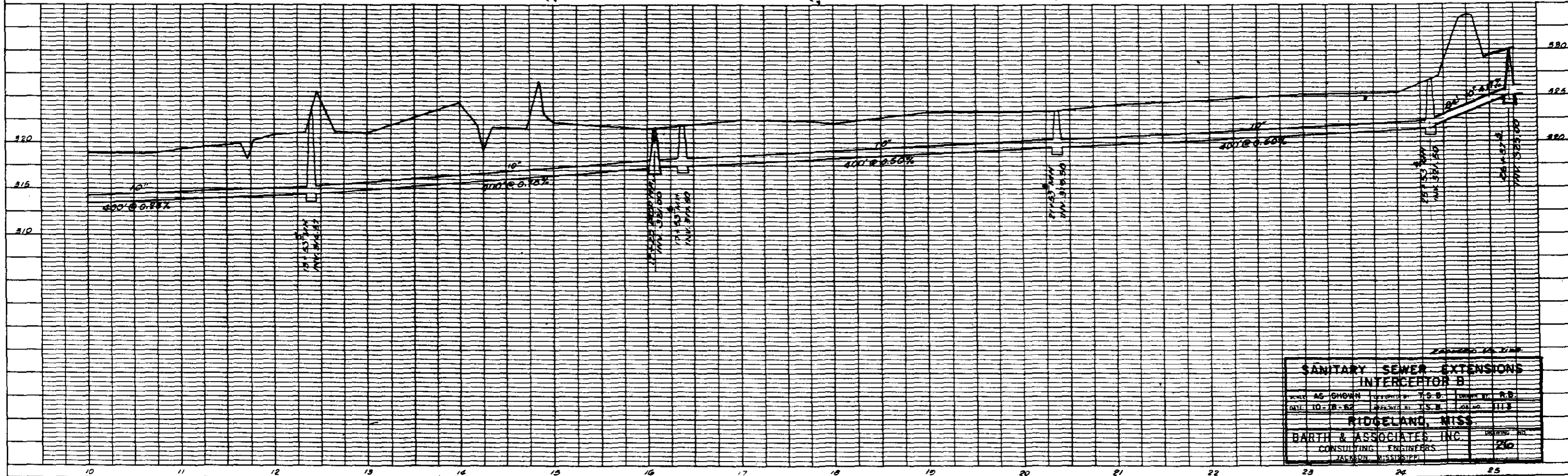
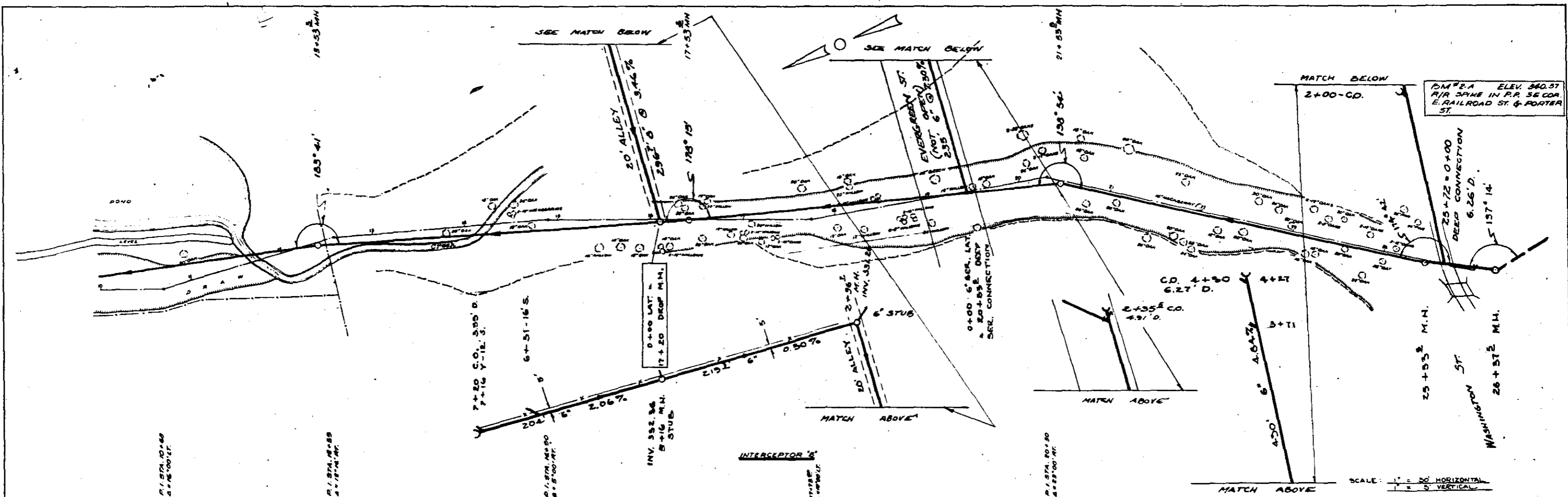

PLATE 1-SINGLE PLAN-PROFILE & P. & S. STANDARD
 L. L. BISHOP COMPANY INC.
 MADE IN U.S.A.

SANITARY SEWER EXTENSIONS INTERCEPTOR B			
SCALE AS SHOWN	DESIGNED BY A. B.	DRAWN BY R. B.	CHECKED BY
DATE 10-18-82	APPROVED BY T. S. B.	JOB NO. 1113	
RIDGELAND, MISS.			
BARTH & ASSOCIATES, INC.			DATE 10-18-82
CONSULTING ENGINEERS			25
JACKSON, MISSISSIPPI			

PLAN
 SHEET NO. 10-B-52
 DATE 10-18-52
 DRAWN BY T.S.B.
 CHECKED BY J.S.B.
 APPROVED BY J.S.B.

PROFILE
 SHEET NO. 10-B-52
 DATE 10-18-52
 DRAWN BY T.S.B.
 CHECKED BY J.S.B.
 APPROVED BY J.S.B.



**SANITARY SEWER EXTENSIONS
 INTERCEPTOR B**

SCALE AS SHOWN	DESIGNED BY T.S.B.	DRAWN BY T.S.B.
DATE 10-18-52	APPROVED BY J.S.B.	CHECKED BY J.S.B.

RIDGELAND, MISS.

BARTH & ASSOCIATES, INC.
 CONSULTING ENGINEERS
 JACKSON, MISSISSIPPI

PLAN
DATE
BY
CHECKED
APPROVED
SCALE
PROJECT
NO.

PROFILE
DATE
BY
CHECKED
APPROVED
SCALE
PROJECT
NO.

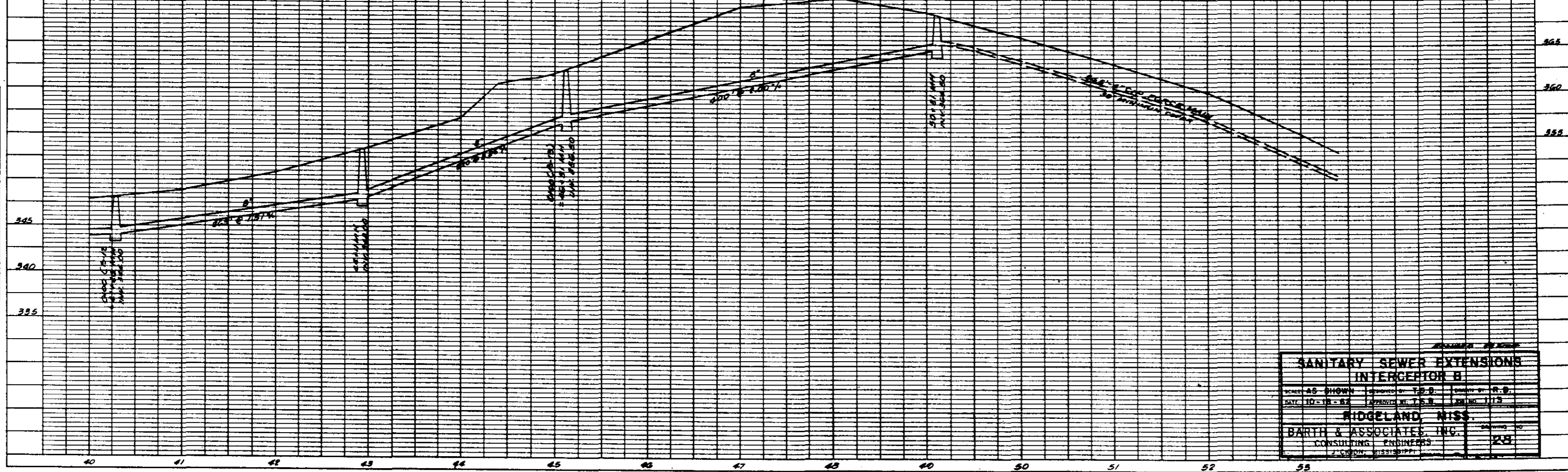
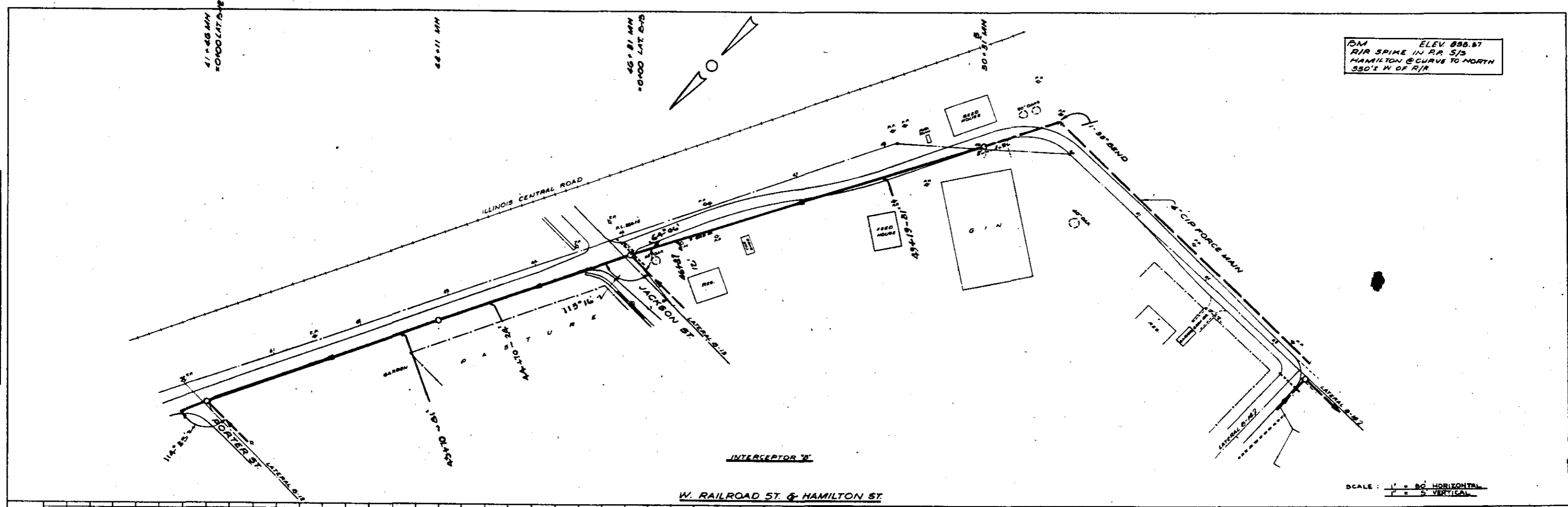

SANITARY SEWER EXTENSIONS		
INTERCEPTOR B		
SHEET 48 SHOWN	DESIGNED BY T.S.B.	CHECKED BY R.S.
DATE 10-18-64	APPROVED BY T.S.B.	DATE 11-3
RIDGELAND, MISS.		
BARTH & ASSOCIATES, INC.		
CONSULTING ENGINEERS		
JACKSON, MISSISSIPPI		

BM 5-A ELEV 343.76
 NAIL IN P.P. 50' E. MARK 481
 @ STA. 11+00: BASE LINE

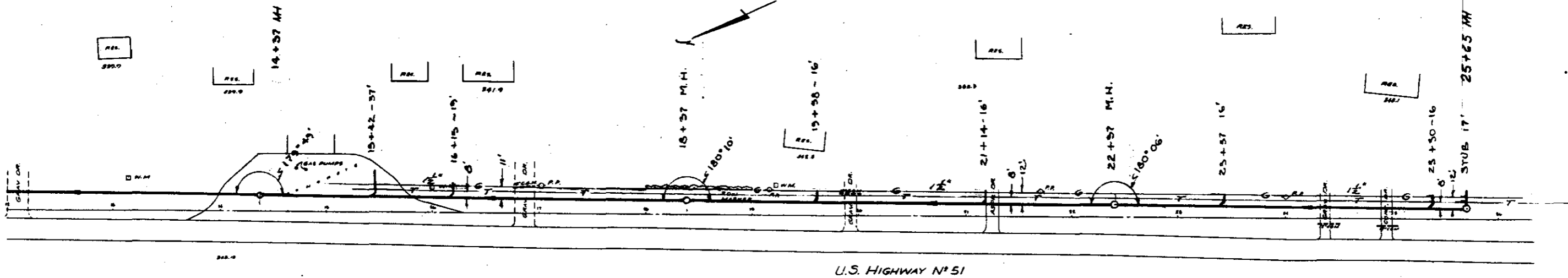

U.S. HIGHWAY N° 51

LATERAL B-1

1" = 50' HORIZONTAL
 1" = 5' VERTICAL

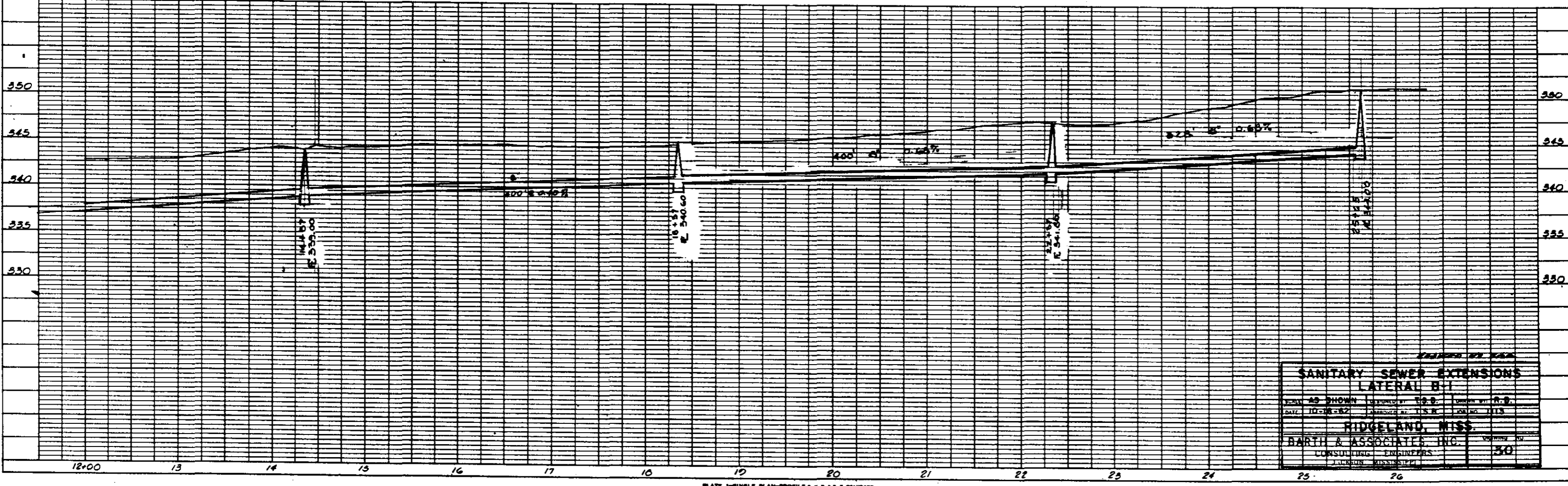

SANITARY SEWER EXTENSIONS LATERAL B-1			
SCALE AS SHOWN	DESIGNED BY E.S.B.	CHECKED BY R.B.	
DATE 10-26-62	APPROVED BY T.S.R.	CON. NO. 113	
RIDGELAND, MISS.			
BARTH & ASSOCIATES, INC.			30
CONSULTING ENGINEERS			
J.L. BARTH, MISSISSIPPI			

PLATE 1-SINGLE PLAN-PROFILE S. F. S. & S. STANDARD
 L. L. BENTLEY COMPANY, INC.
 1962 810 - MADE IN U.S.A.

PLAN
 NOTE BOOK
 NO. 113

PROFILE
 NOTE BOOK
 NO. 113

PLAN	DATE	BY
REVISION		
NO. 1		
NO. 2		
NO. 3		
NO. 4		
NO. 5		
NO. 6		
NO. 7		
NO. 8		
NO. 9		
NO. 10		

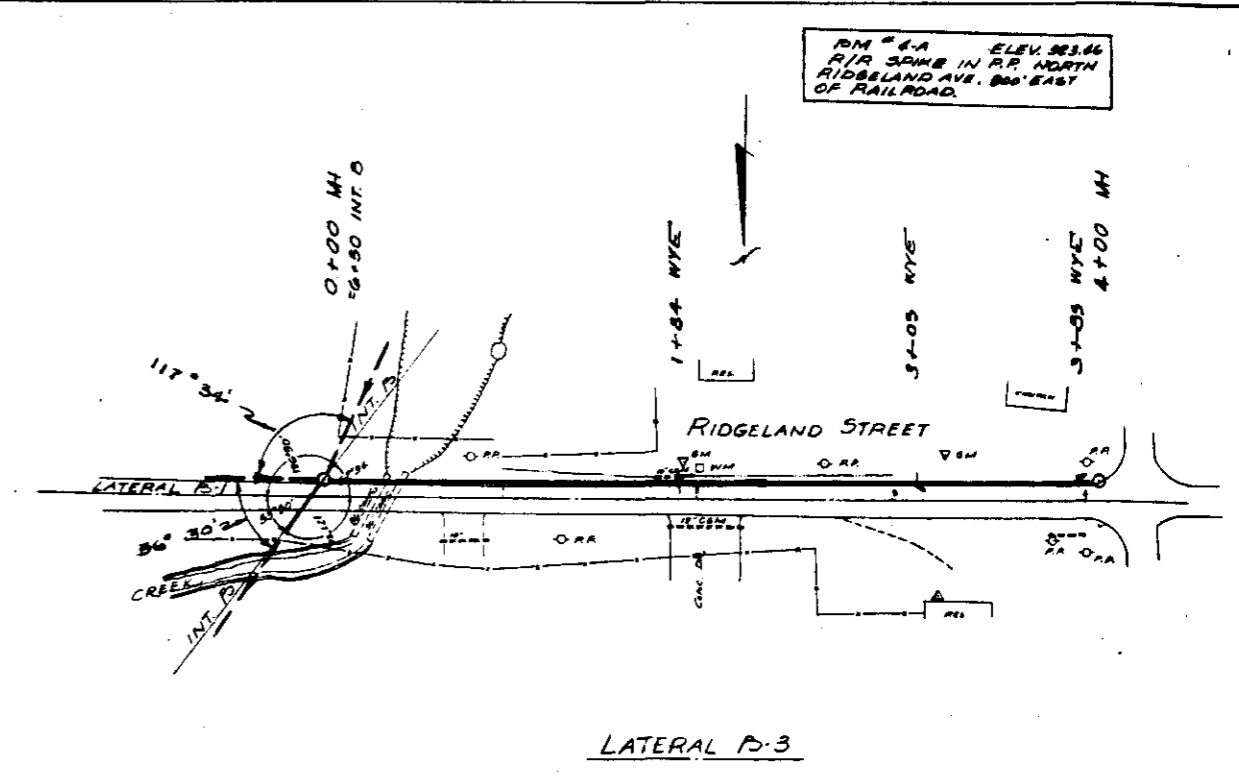
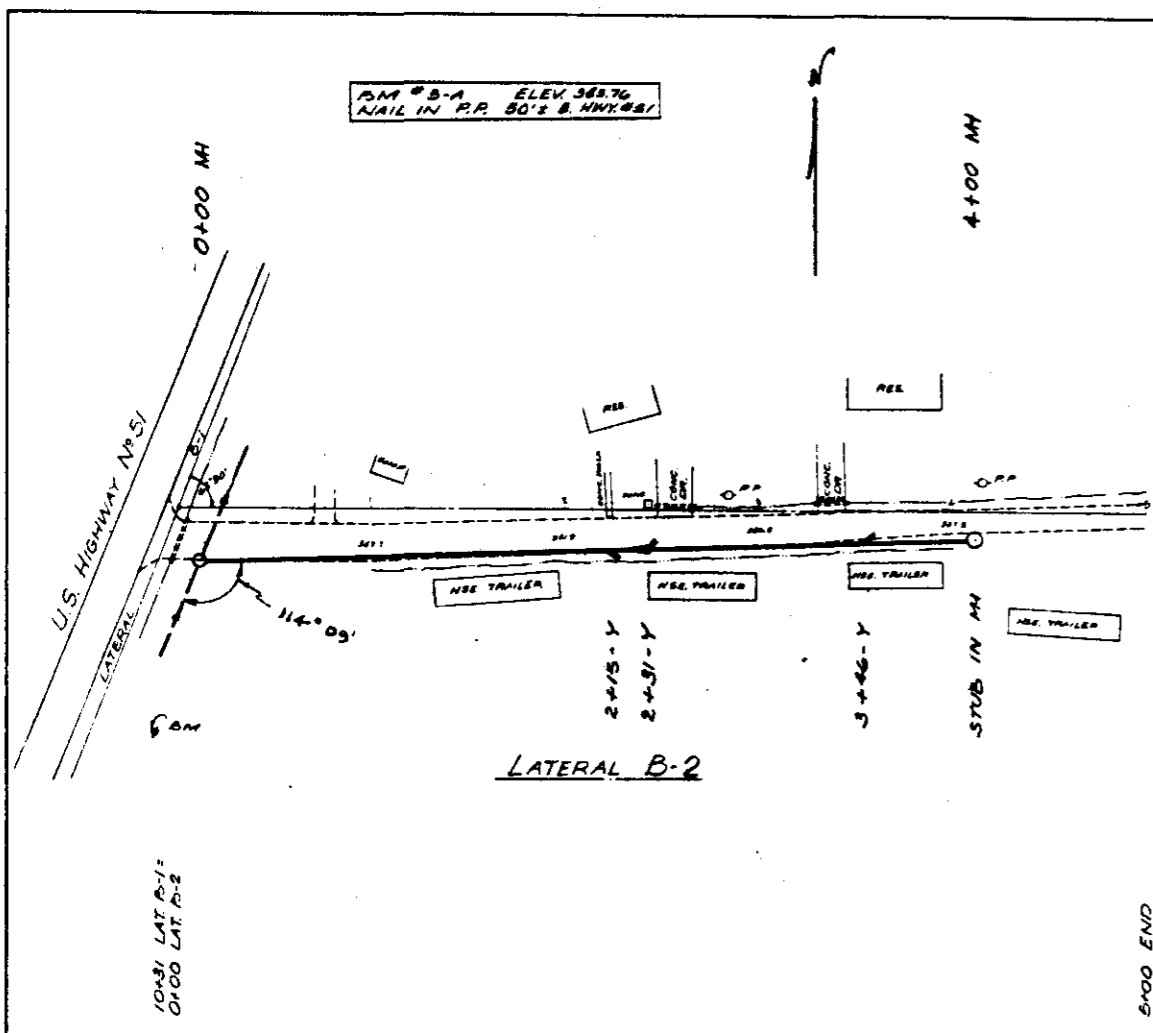

5+00 END

1" = 50' HORIZONTAL
1" = 5' VERTICAL

PROFILE	DATE	BY
REVISION		
NO. 1		
NO. 2		
NO. 3		
NO. 4		
NO. 5		
NO. 6		
NO. 7		
NO. 8		
NO. 9		
NO. 10		

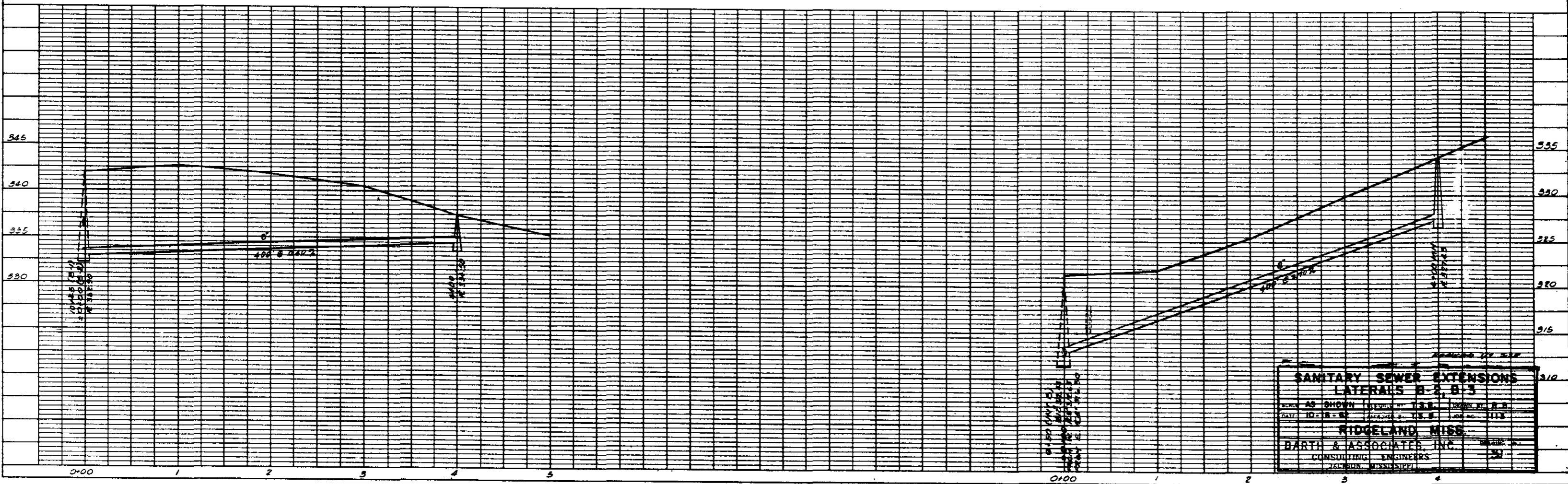

SANITARY SEWER EXTENSIONS			
LATERALS B-2, B-3			
SCALE: AS SHOWN	DESIGNED BY: T.S.B.	DRAWN BY: T.S.B.	CHECKED BY: T.S.B.
DATE: 10-18-66	PROJECT: U.S. 51	JOB NO: 1115	
RIDGELAND, MISS.			
BARTH & ASSOCIATES, INC.			
CONSULTING ENGINEERS			
JACKSON, MISSISSIPPI			

BM # 3-0 ELEV 347.15
 USDI (984) 40' WEST HWY 51
 3' SE UNITED GAS MARKER

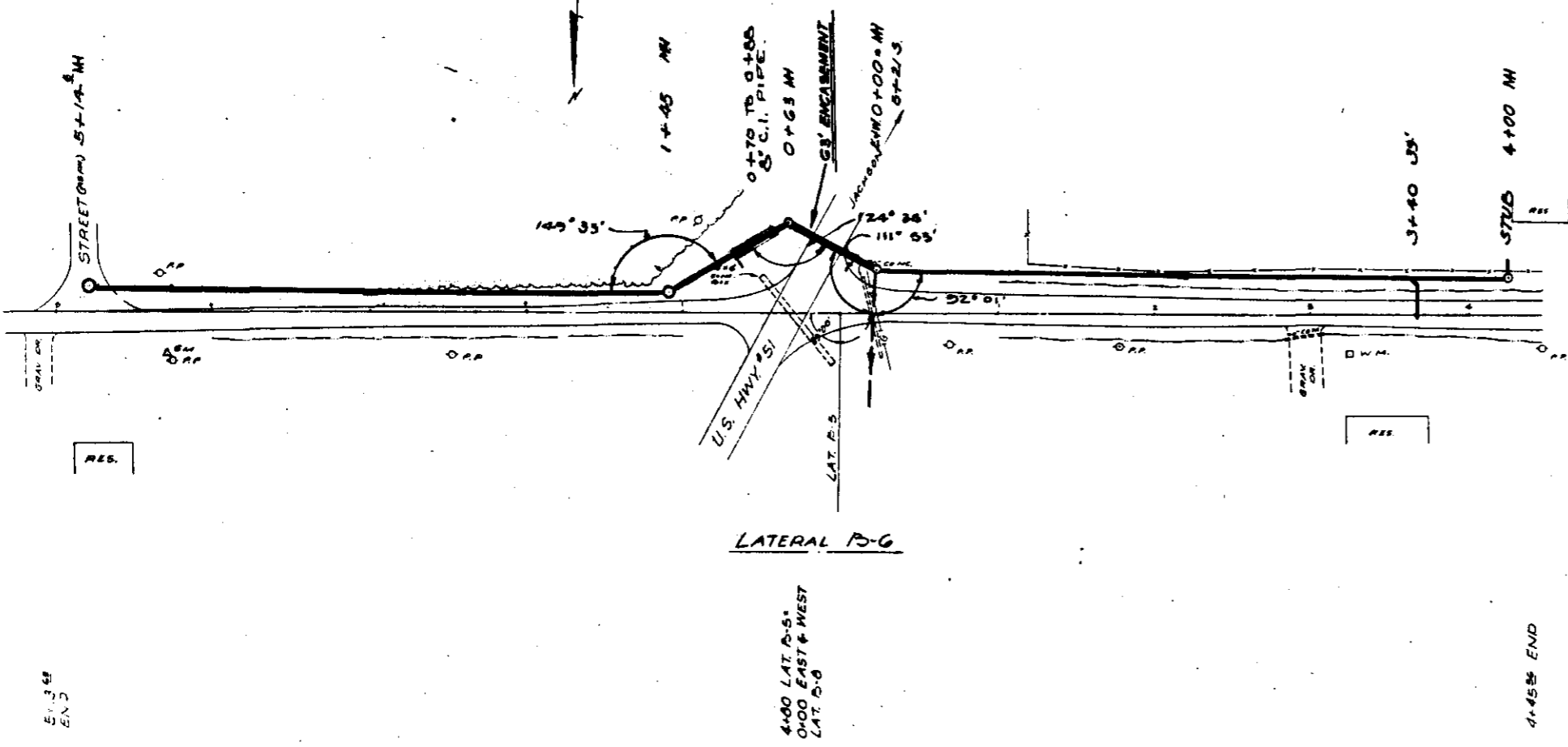

LATERAL B-6

4+00 LAT. B-5
 0+00 EAST & WEST
 LAT. B-6

4+45 END

1"=50' HORIZONTAL
 1"=5' VERTICAL

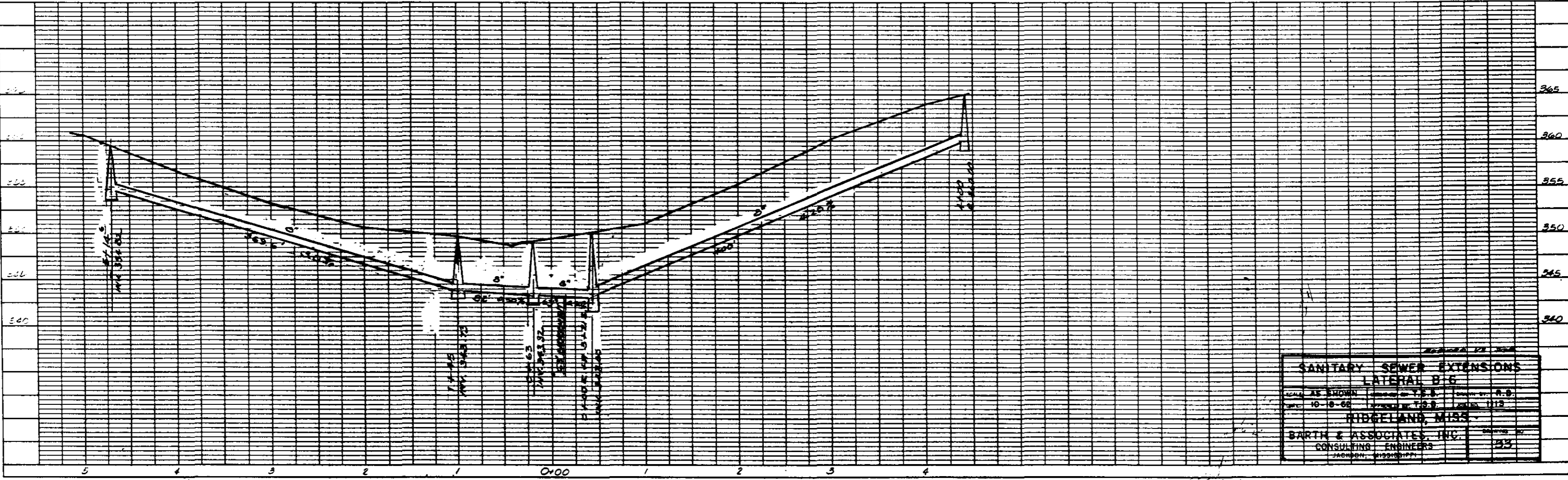

SANITARY SEWER EXTENSIONS		
LATERAL B-6		
SCALE AS SHOWN	DESIGNED BY T.S.B.	DRAWN BY R.S.
DATE 10-18-66	CHECKED BY T.S.B.	DATE 11-13
HIGHLAND, MISS.		
BARTH & ASSOCIATES, INC.		ENGINEER
CONSULTING ENGINEERS		233
JACKSON, MISSISSIPPI		

BM 2-A 340.57
 R.R. SPIKE IN LIGHT
 POLE SE COR. INT. EAST
 R.R. STREET & PORTER ST

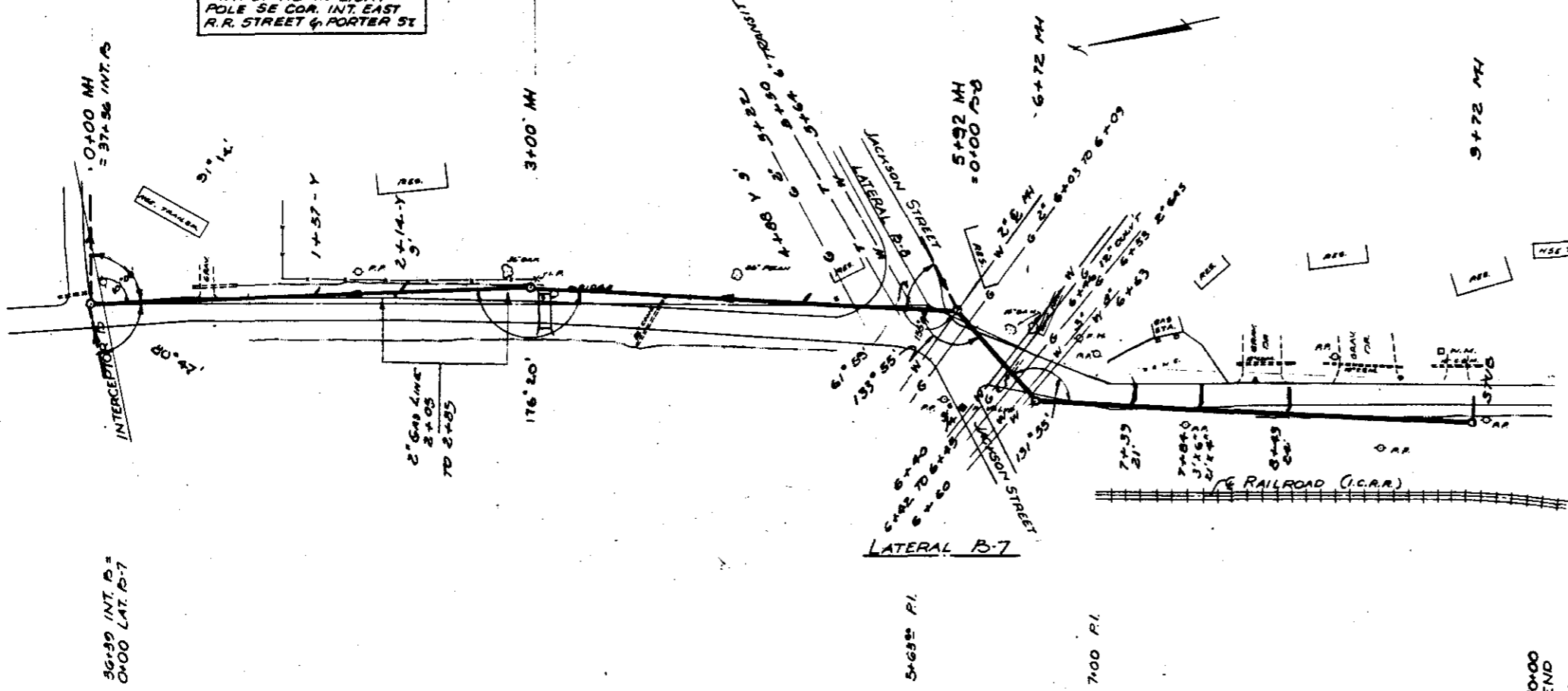

1"=50' HORIZONTAL
 1"=5' VERTICAL

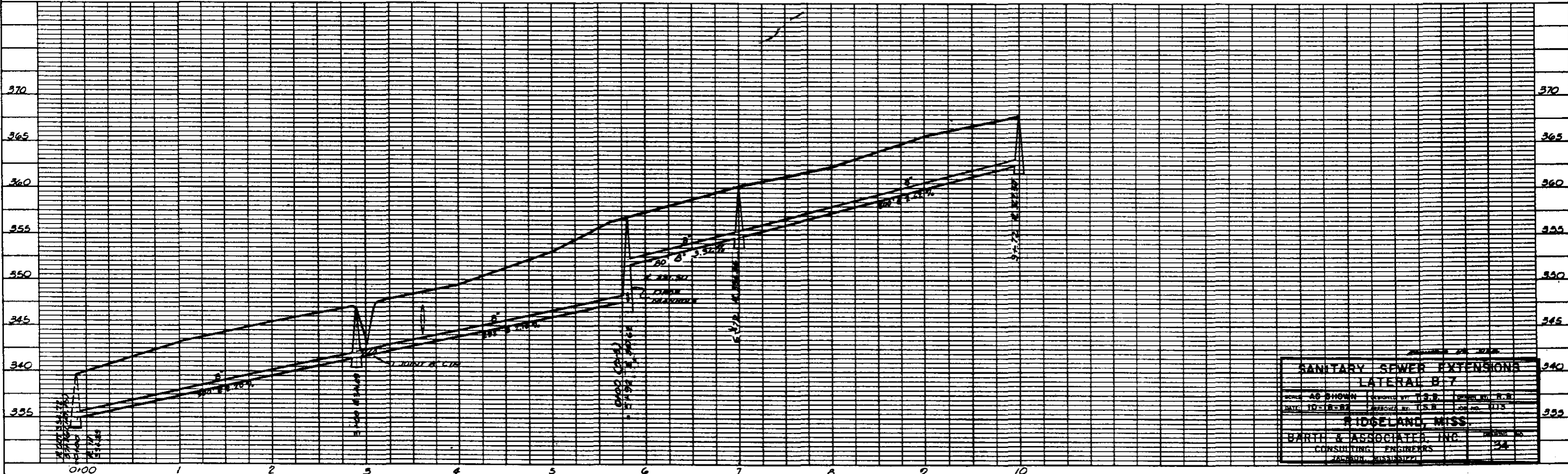

SANITARY SEWER EXTENSIONS
LATERAL B-7

AS SHOWN DESIGNED BY B.S.B. CHECKED BY R.B.

DRAWN BY B.S.B. REVISION BY B.S.B. DATE 11-15

RIDGELAND, MISS.

BARTH & ASSOCIATES, INC.
 CONSULTING ENGINEERS

JACKSON, MISSISSIPPI

DM #6-A ELEV. 348.13
RR SPIKE IN P.R. EAST
SIDE WHEATLEY ST. @ PORTER

DM #7-A ELEV. 344.17
ARROW TOP F.H. NE
CORNER WASHINGTON @
CENTRAL STREET

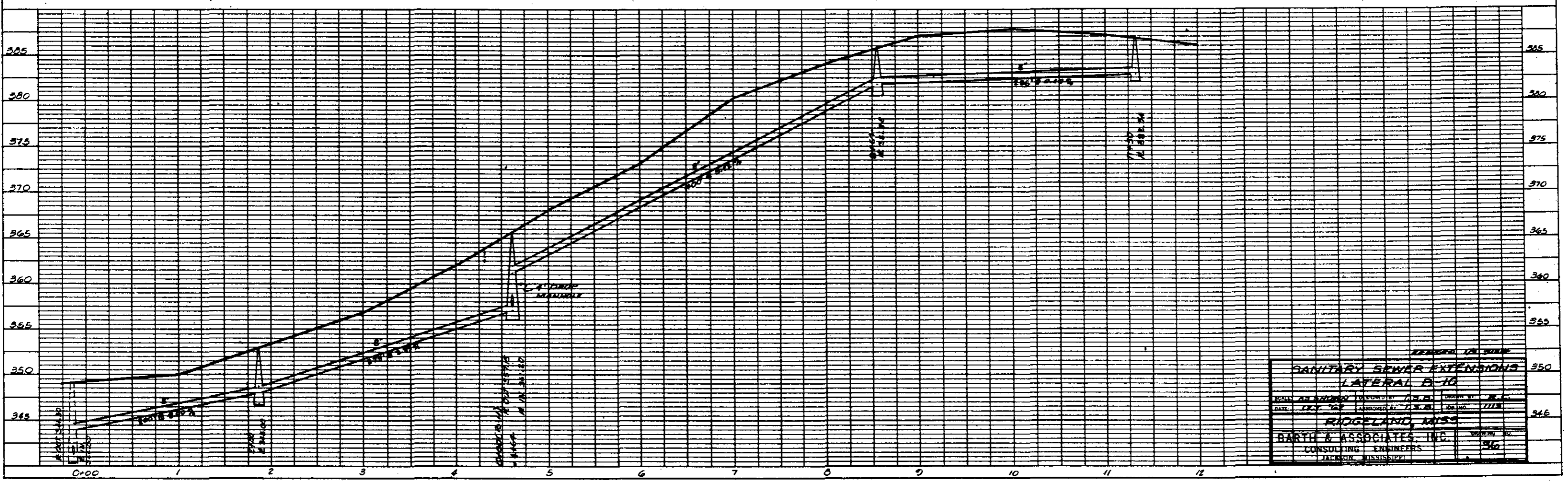
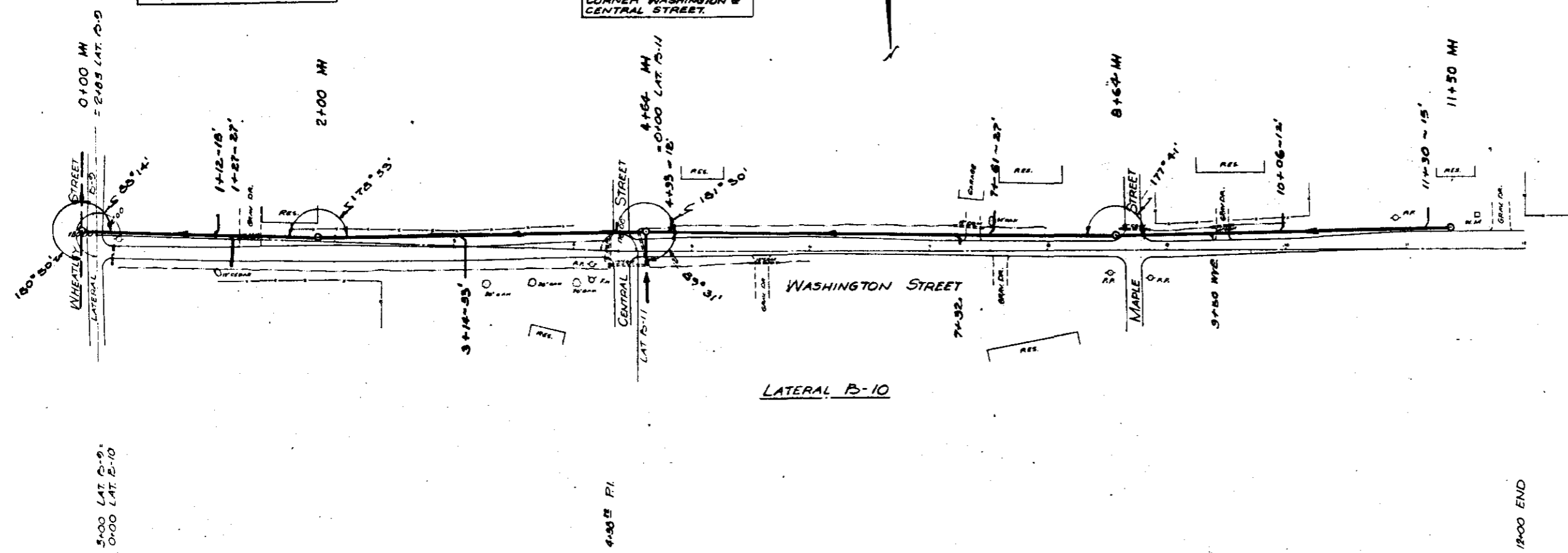

REVISIONS			
SANITARY SEWER EXTENSIONS LATERAL B-10			
DATE: JUL 1962	APPROVED BY: J.S.B.	DESIGNED BY: J.S.B.	CHECKED BY: J.S.B.
RIDGELAND, MISS.			
BARTH & ASSOCIATES, INC.			ENGINEER
CONSULTING ENGINEERS			JACKSON, MISSISSIPPI

PLAN 6-A ELEV. NO. 0
 RR SPIKE IN P.P. E. SIDE
 WHEATLEY @ PORTER ST.

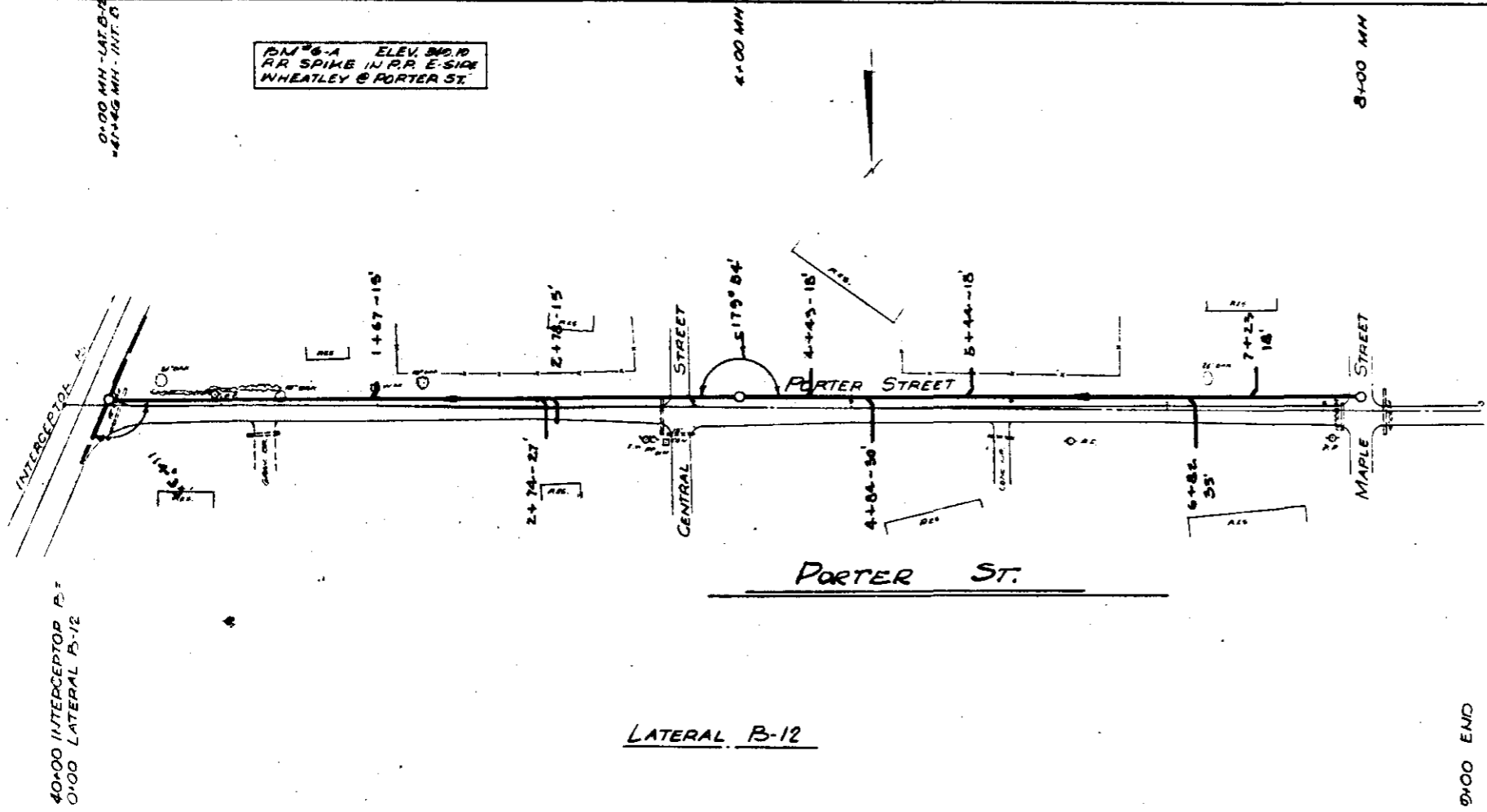

LATERAL B-12

8+00 END

1" = 50' HORIZONTAL
 1" = 5' VERTICAL

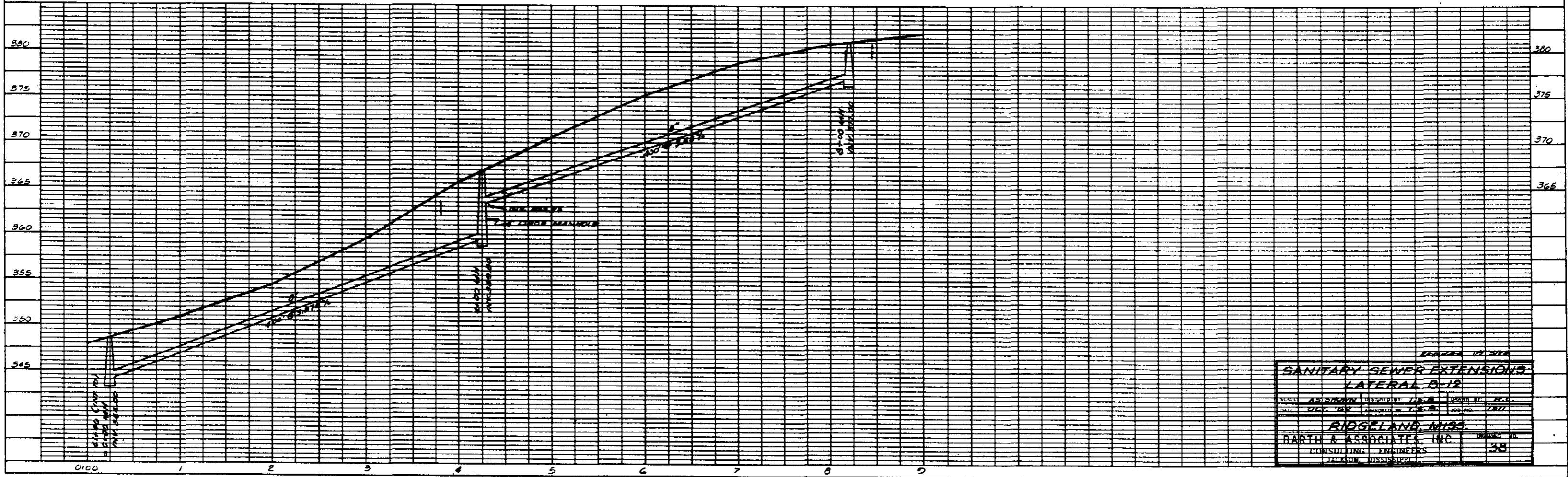

SANITARY SEWER EXTENSIONS LATERAL B-12			
DESIGN	AS SHOWN	DESIGNED BY	L.S.B.
DATE	OCT. 1957	APPROVED BY	T.H.B.
RIDGELAND, MISS.			
BARTH & ASSOCIATES, INC.			ENGINEER
CONSULTING ENGINEERS			33
JACKSON, MISSISSIPPI			

PLAN	NO. 6-A
DATE	OCT. 1957
BY	L.S.B.
CHECKED BY	T.H.B.
APPROVED BY	
SCALE	1" = 50'

PROFILE	NO. 6-A
DATE	OCT. 1957
BY	L.S.B.
CHECKED BY	T.H.B.
APPROVED BY	
SCALE	1" = 5'

PLAN
 DATE
 DRAWN BY
 CHECKED BY
 APPROVED BY
 NO. OF SHEETS

PROFILE
 DATE
 DRAWN BY
 CHECKED BY
 APPROVED BY
 NO. OF SHEETS

BM #3-A ELEV. 845.86
 ARROW ON FH ON CENTRAL
 STREET IN FRONT OF RED
 HOUSE.

BM #10-A ELEV. 840.86
 RR SPIKE IN P.A. 21' NORTH
 OF RIDGELAND AVE.

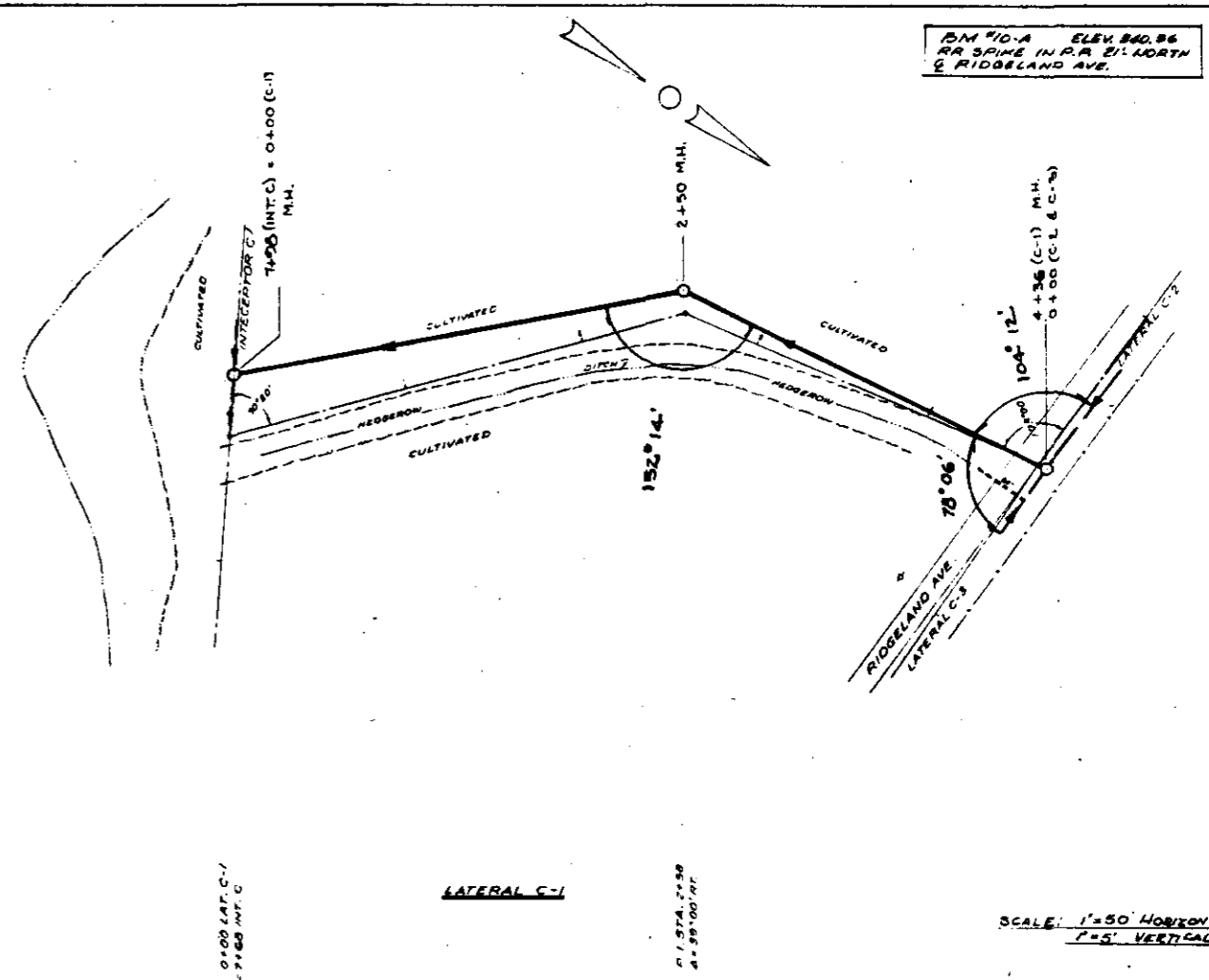
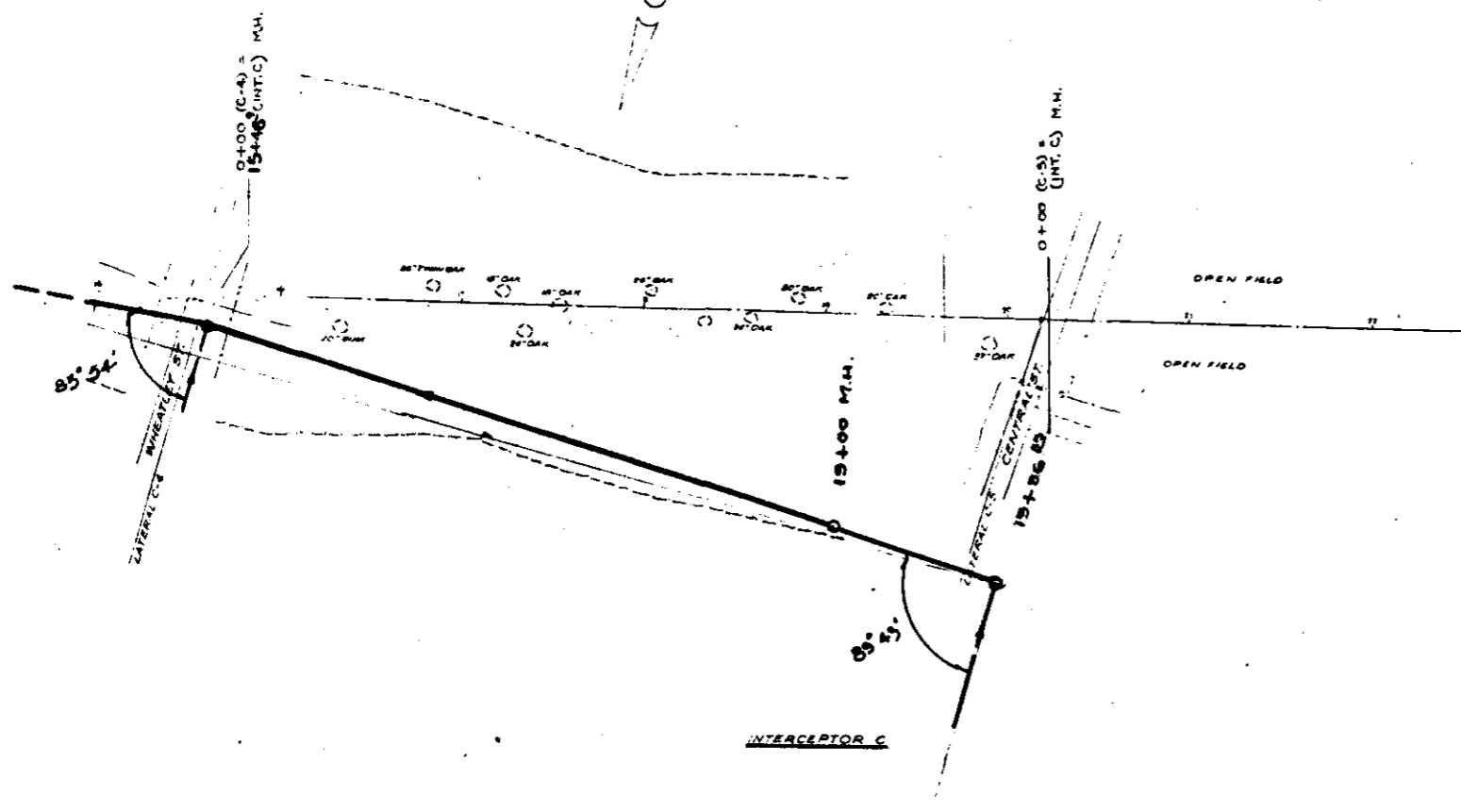

SCALE: 1"=50' HORIZONTAL
 1"=5' VERTICAL

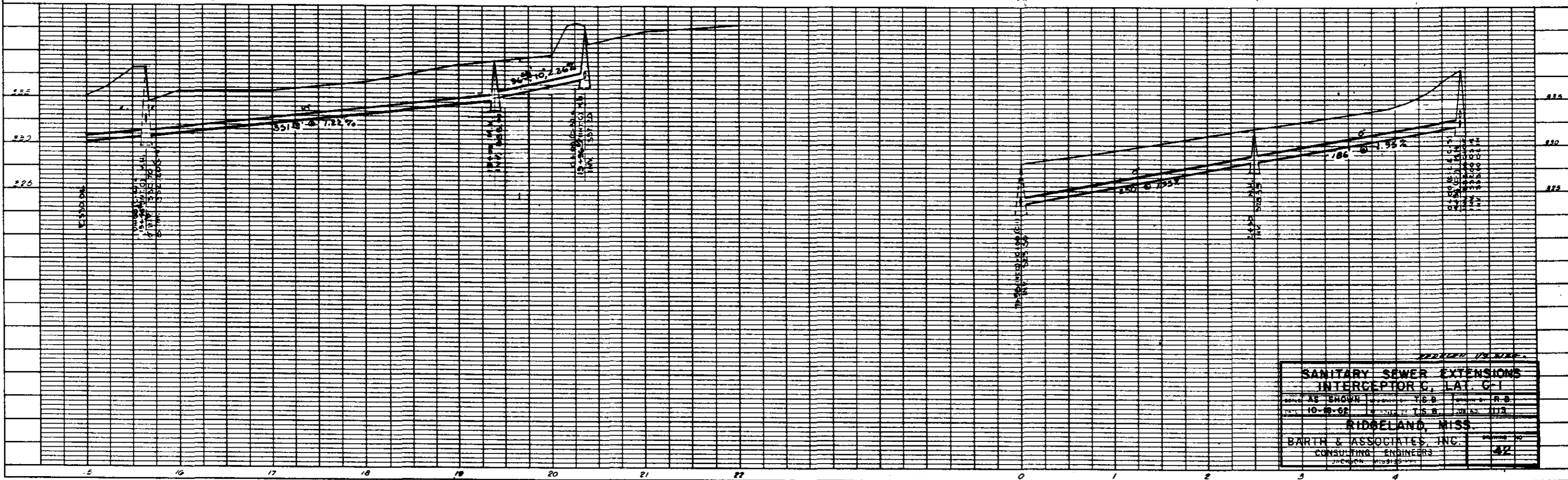

PROJ. NO. 10-8-62

**SANITARY SEWER EXTENSIONS
 INTERCEPTOR C, LAT. C-1**

AS SHOWN BY T.C.B. DRAWING NO. R.B.
 10-8-62

RIDGELAND, MISS.

BARTH & ASSOCIATES, INC.
 CONSULTING ENGINEERS

DATE: 10-8-62

PLAN
 SHOWS
 EXISTING
 LATERAL C-5
 AND
 PROPOSED
 LATERAL C-4
 AND
 INTERCEPTOR C-4
 AND
 INTERCEPTOR C-5

PROFILE
 SHOWS
 EXISTING
 LATERAL C-5
 AND
 PROPOSED
 LATERAL C-4
 AND
 INTERCEPTOR C-4
 AND
 INTERCEPTOR C-5

BM #9-A ELEV. 345.85
 ARROW TOP F.N. IN FRONT
 RED HOUSE ON CENTRAL
 STREET.

BM #9-A ELEV. 345.85
 ARROW TOP F.N. IN FRONT
 RED HOUSE ON CENTRAL
 STREET.

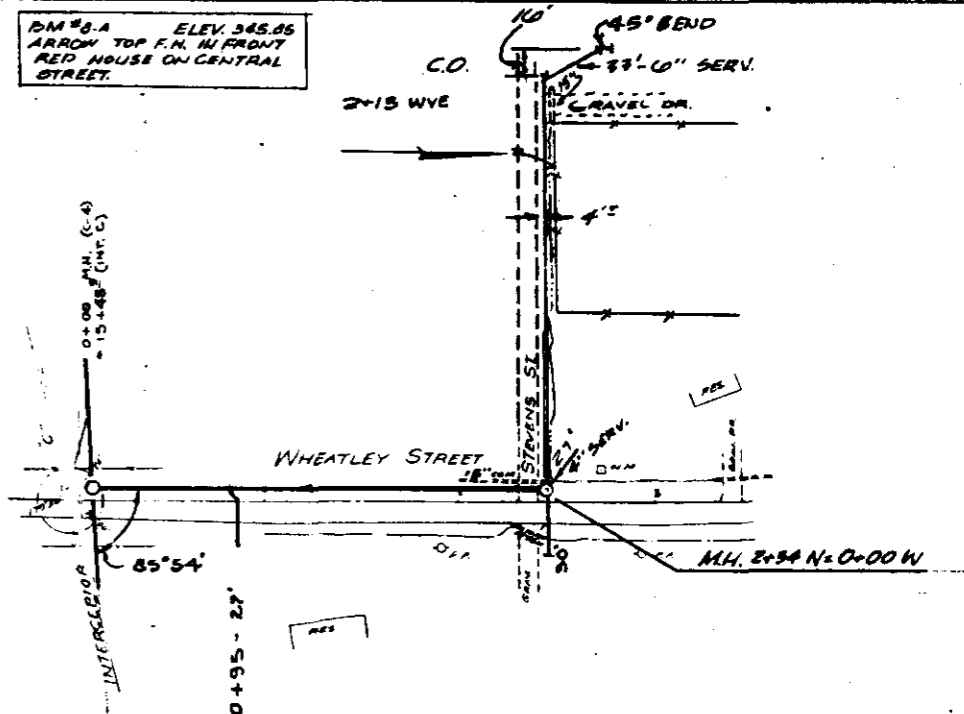
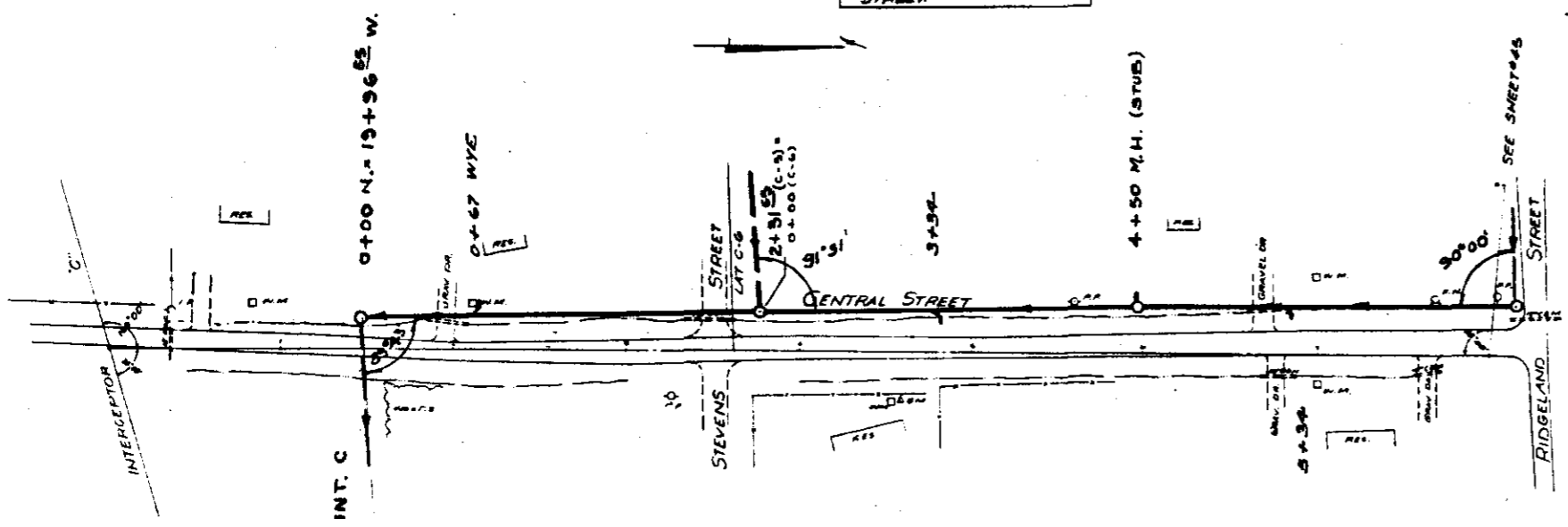

LATERAL C-5

LATERAL C-4

SCALE: 1"=50' HORIZONTAL
 1"=5' VERTICAL

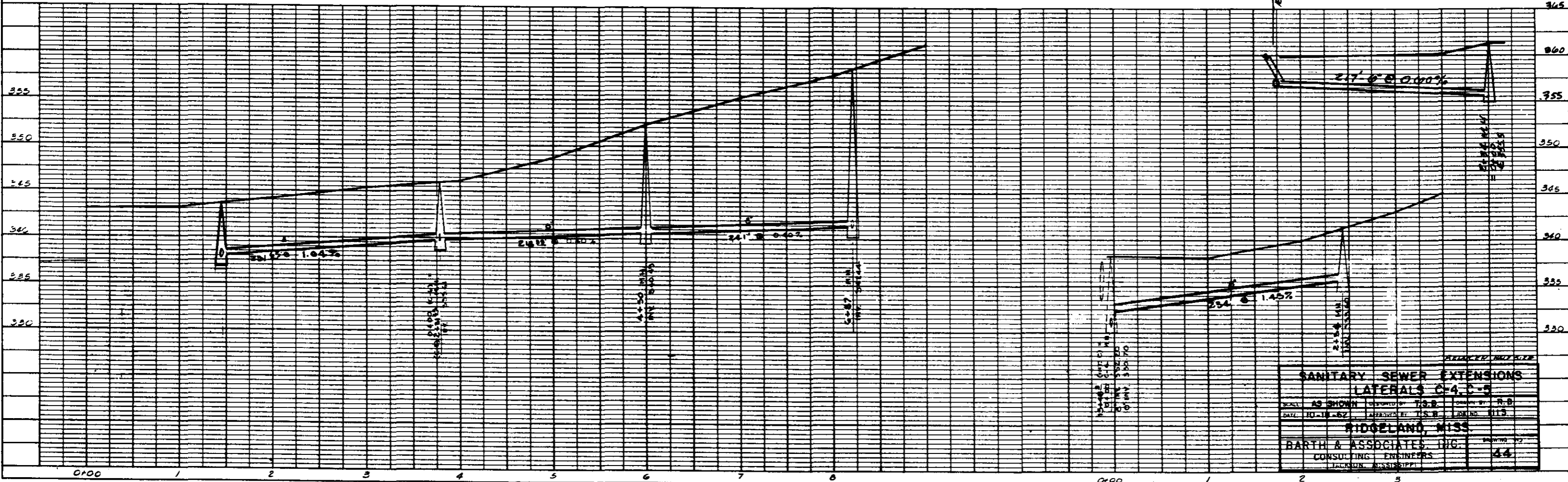

SANITARY SEWER EXTENSIONS			
LATERALS C-4, C-5			
SCALE AS SHOWN	DESIGNED BY T.S.B.	CHECKED BY R.B.	
DATE 10-18-62	DRAWN BY T.S.B.	DATE 11-13-62	
RIDGE LAND, MISS.			
BARTH & ASSOCIATES, INC.			
CONSULTING ENGINEERS			
JACKSON, MISSISSIPPI			

BM #0-A ELEV 350.87
 ARROW TOP F.M. 514 COR.
 RIDGELAND AVE. & CENTRAL
 STREET.

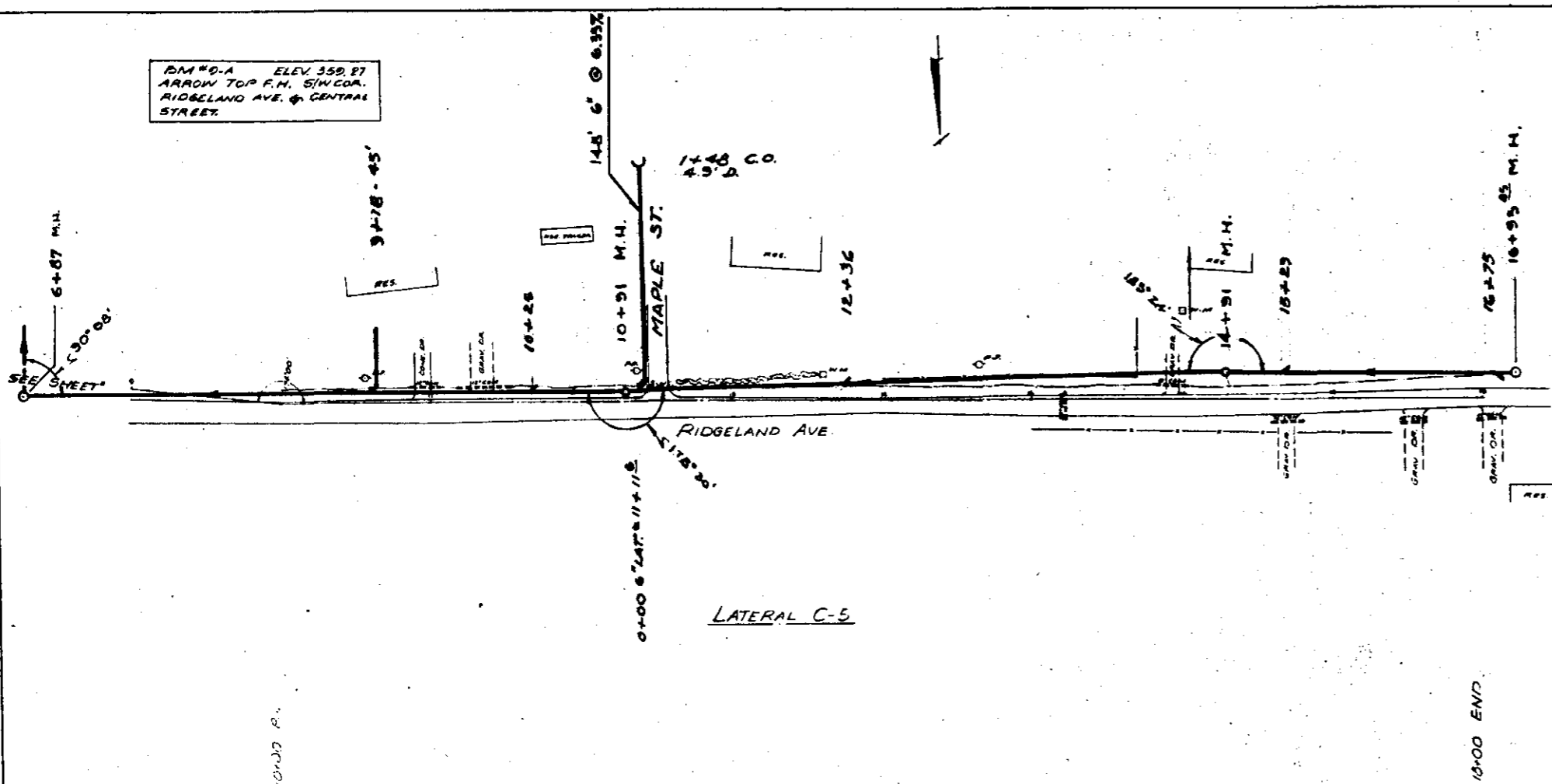

LATERAL C-5

1"=50' HORIZONTAL
 1"=5' VERTICAL

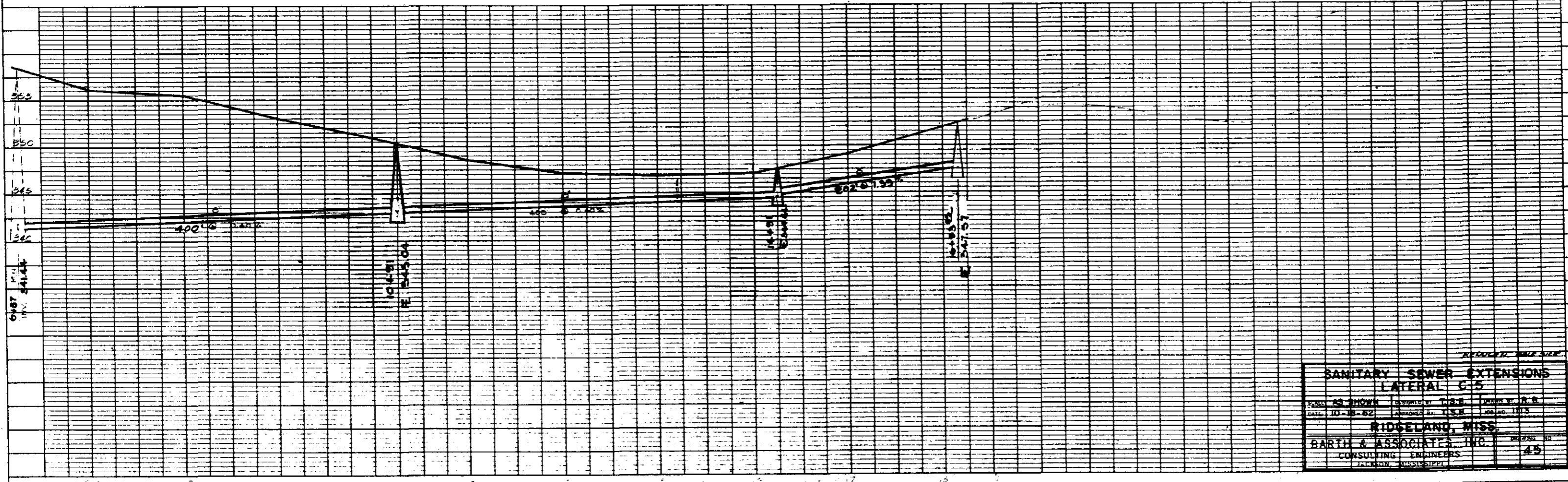

SANITARY SEWER EXTENSIONS		
LATERAL C-5		
SCALE AS SHOWN	DESIGNED BY T.S.B.	DRAWN BY R.B.
DATE 10-18-52	APPROVED BY T.S.B.	JOB NO. 1175
RIDGELAND, MISS.		
BARTH & ASSOCIATES, INC.		DRAWING NO.
CONSULTING ENGINEERS		45
JACKSON, MISSISSIPPI		

PLAN
 SHEET NO. 1
 DATE: 10-18-62
 DRAWN BY: T.S.B.
 CHECKED BY: R.S.B.
 APPROVED BY: T.S.B.

PROFILE
 SHEET NO. 1
 DATE: 10-18-62
 DRAWN BY: T.S.B.
 CHECKED BY: R.S.B.
 APPROVED BY: T.S.B.

B.M. 62 ELEV. 348.85
 BRANCH TOP FIN-FRONT SP
 BED W/IN ON CENTRAL
 STREET

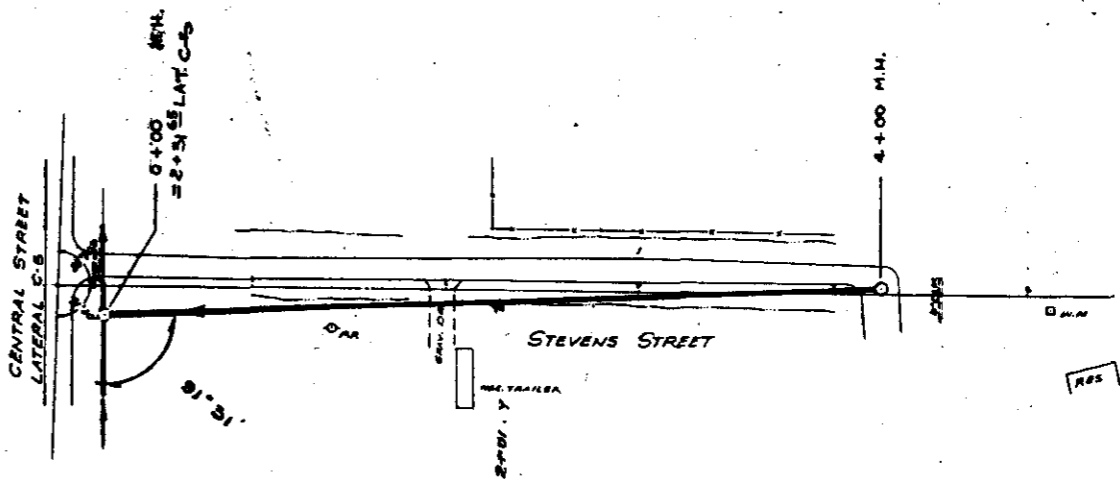

3+82 LATERAL C-5
 0+00 C-6

LATERAL C-6

5+45 END

1"=50' HORIZONTAL
 1"=5' VERTICAL

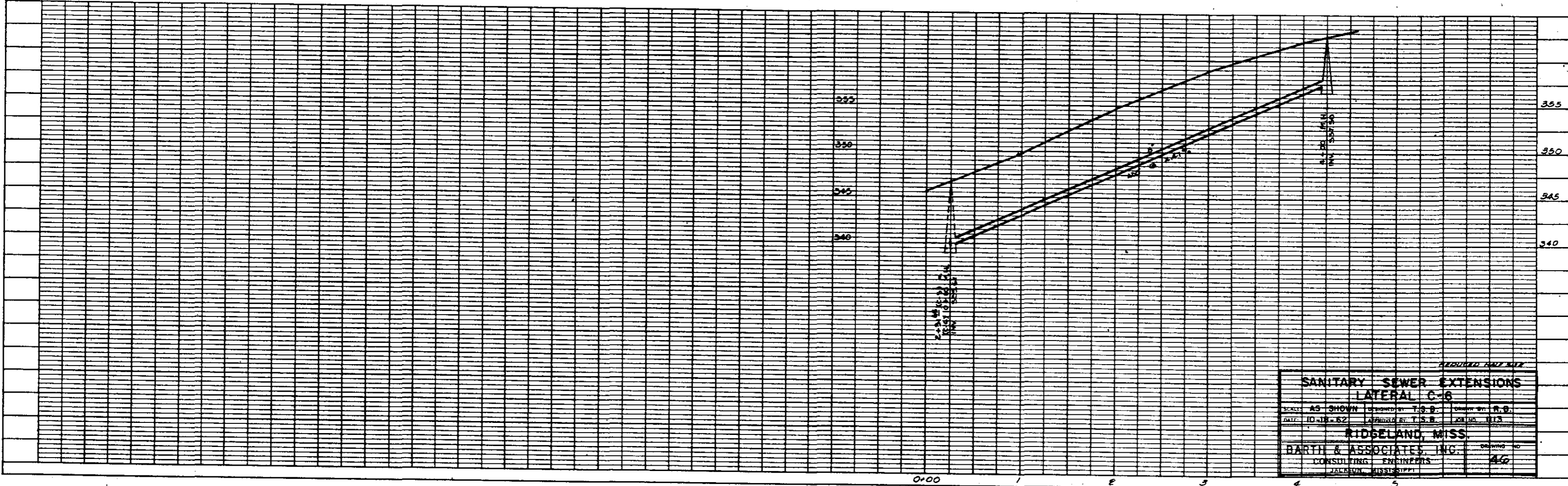

SANITARY SEWER EXTENSIONS			
LATERAL C-6			
SCALE: AS SHOWN	DRAWN BY: T.S.B.	CHECKED BY: R.S.B.	DATE: 10-18-62
APPROVED BY: T.S.B.			
RIDGELAND, MISS			
BARTH & ASSOCIATES, INC.			
CONSULTING ENGINEERS			
JACKSON, MISSISSIPPI			

PLAN
 DRAWN BY: []
 CHECKED BY: []
 DATE: []

PROFILE
 DRAWN BY: []
 CHECKED BY: []
 DATE: []

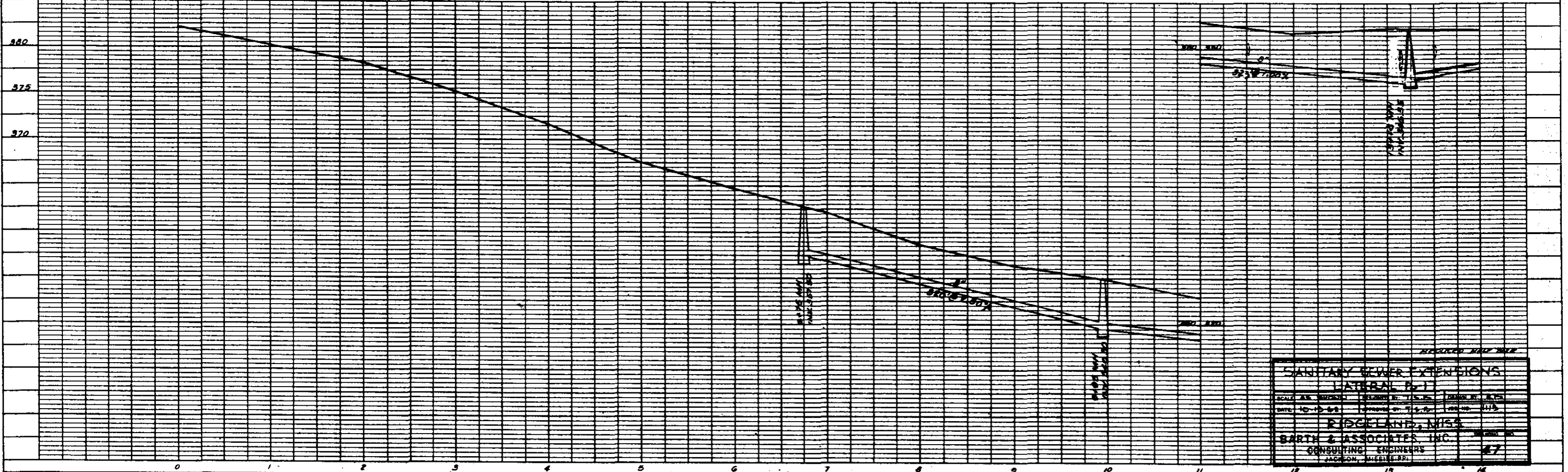
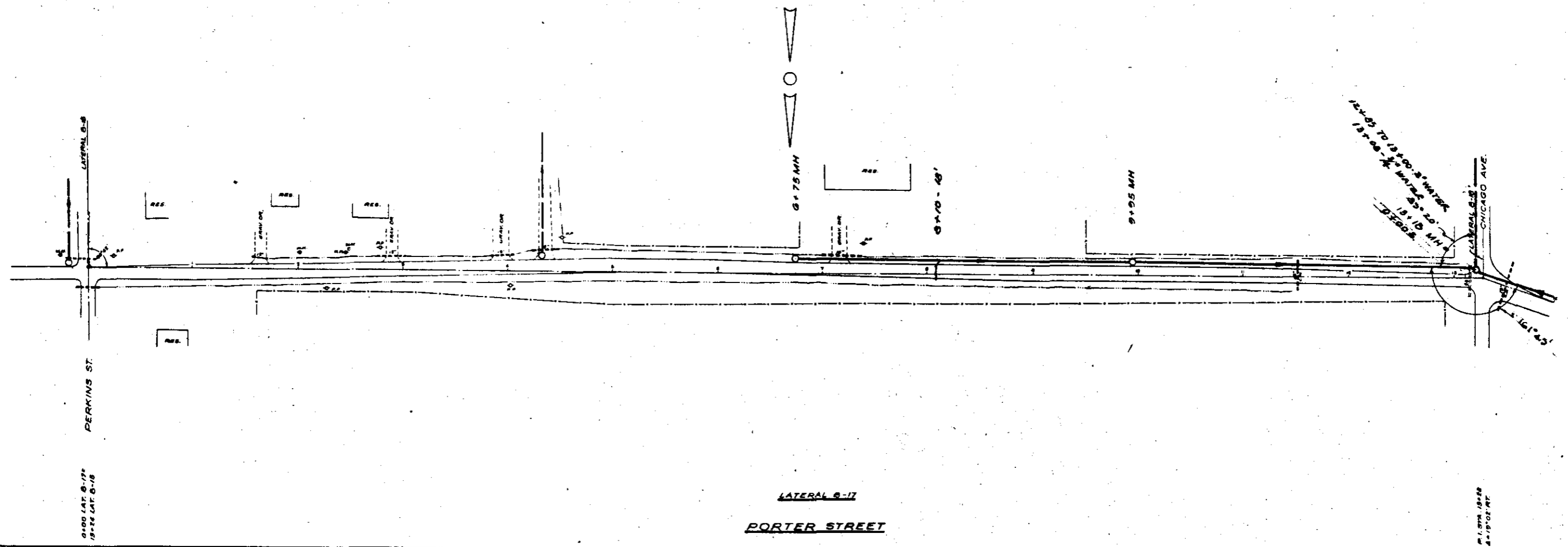

SANITARY SEWER EXTENSIONS		
LATERAL G-17		
SCALE: AS SHOWN	DESIGNED BY: []	CHECKED BY: []
DATE: 10-15-68	APPROVED BY: []	DATE: 10-15-68
RIDGELAND, MISS.		
BARTH & ASSOCIATES, INC.		
CONSULTING ENGINEERS		
JACKSON, MISSISSIPPI		

PLAN	NO. 1
DATE	
BY	
CHECKED BY	
APPROVED BY	
SCALE	
PROJECT	
NOTE BOOK	
NO. OF SHEETS	
SHEET NO.	

PROFILE	NO. 1
DATE	
BY	
CHECKED BY	
APPROVED BY	
SCALE	
PROJECT	
NOTE BOOK	
NO. OF SHEETS	
SHEET NO.	

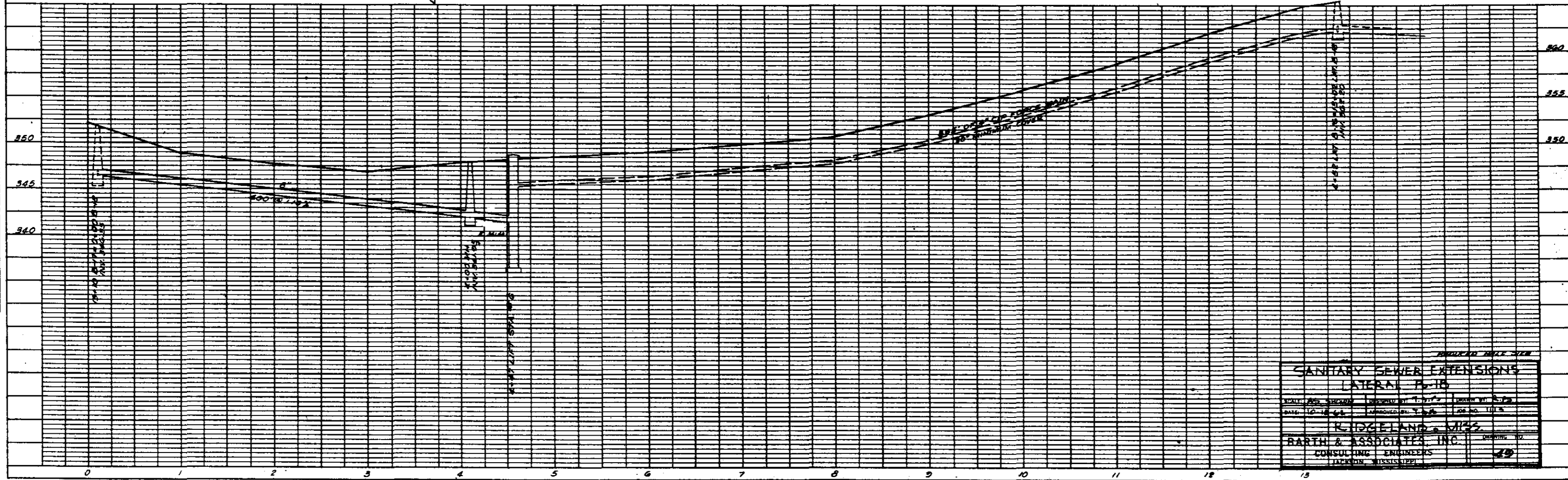
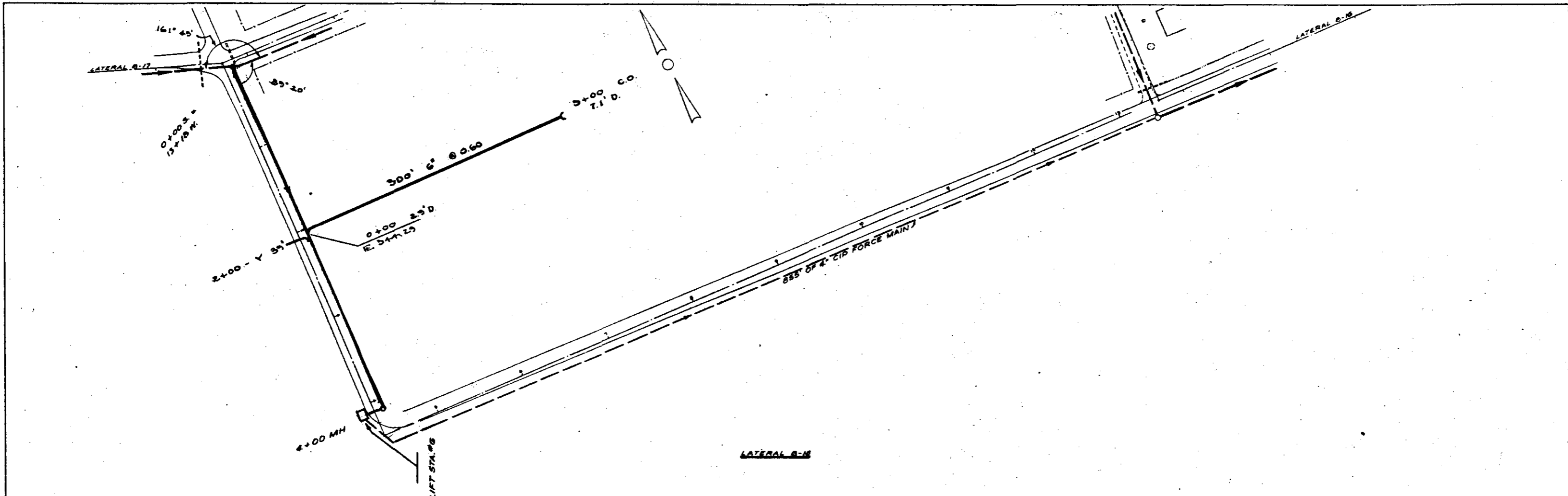
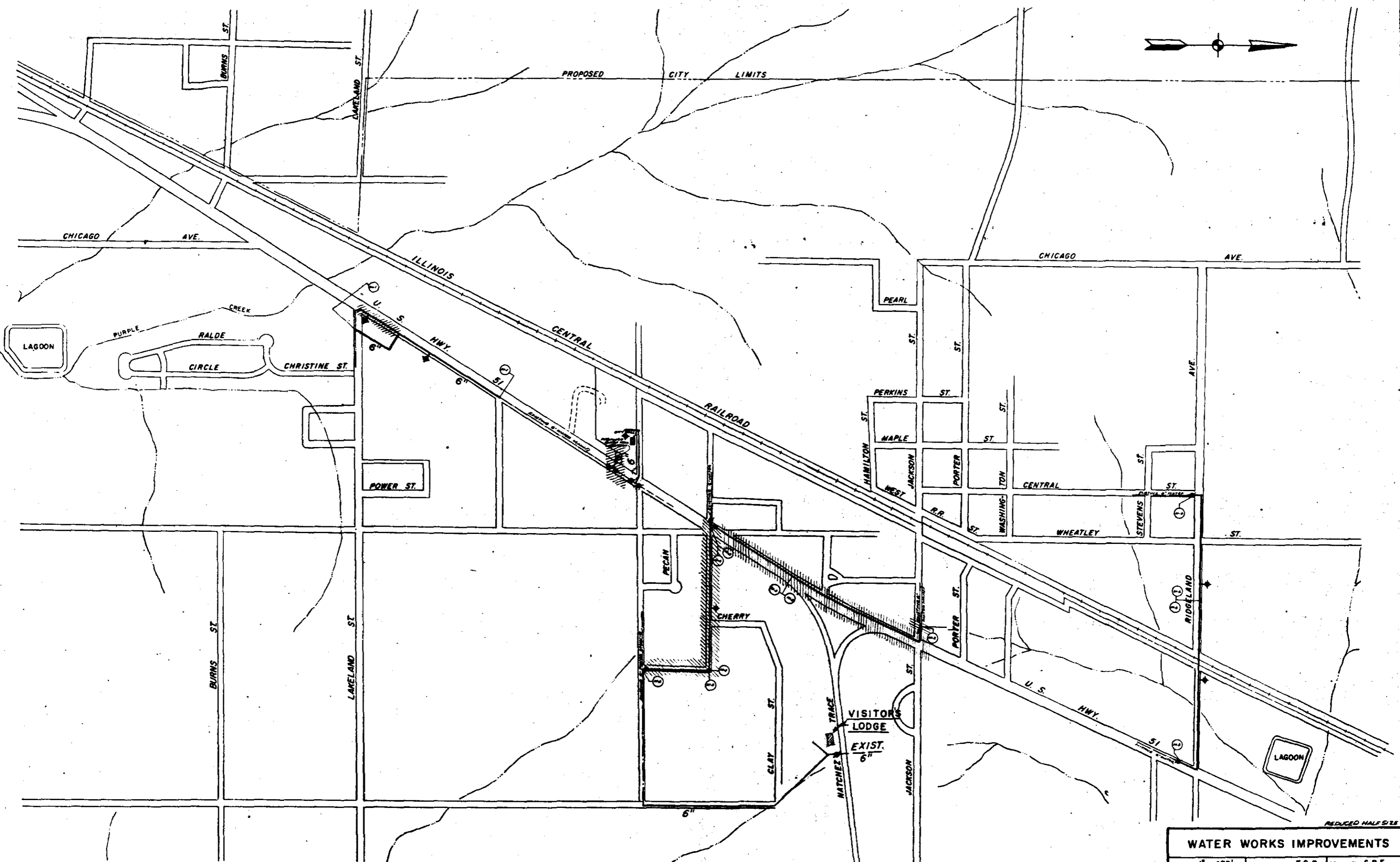

PLATE 1 - SINGLE PLAN-PROFILE S.D.P. & C. STANDARD
L. L. BERRY COMPANY, INC.

SEWERAGE DEPARTMENT
SANITARY SEWER EXTENSIONS
LATERAL S-18

SCALE	AS SHOWN	DESIGNED BY	T. J. W.	CHECKED BY	R. J. W.
DATE	10-18-68	APPROVED BY	T. J. W.	DATE	10-18-68

K. HIGGELAND, MISS.
BARTH & ASSOCIATES, INC.
CONSULTING ENGINEERS
JACKSON, MISSISSIPPI



PROPOSED - NOT BUILT

REDUCED HALF SIZE

WATER WORKS IMPROVEMENTS			
SCALE 1" = 400'	DESIGNED BY T.S.B.	DRAWN BY G.B.E.	
DATE 10-22-62	APPROVED BY T.S.B.	JOB NO 1113	
RIDGELAND, MISSISSIPPI			
BARTH & ASSOCIATES, INC. CONSULTING ENGINEERS JACKSON, MISSISSIPPI			DRAWING NO I-2

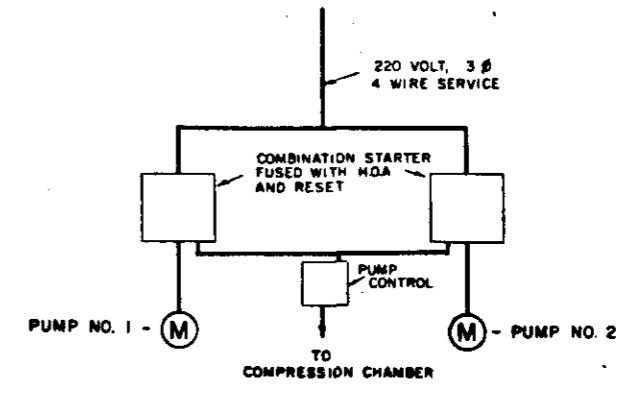
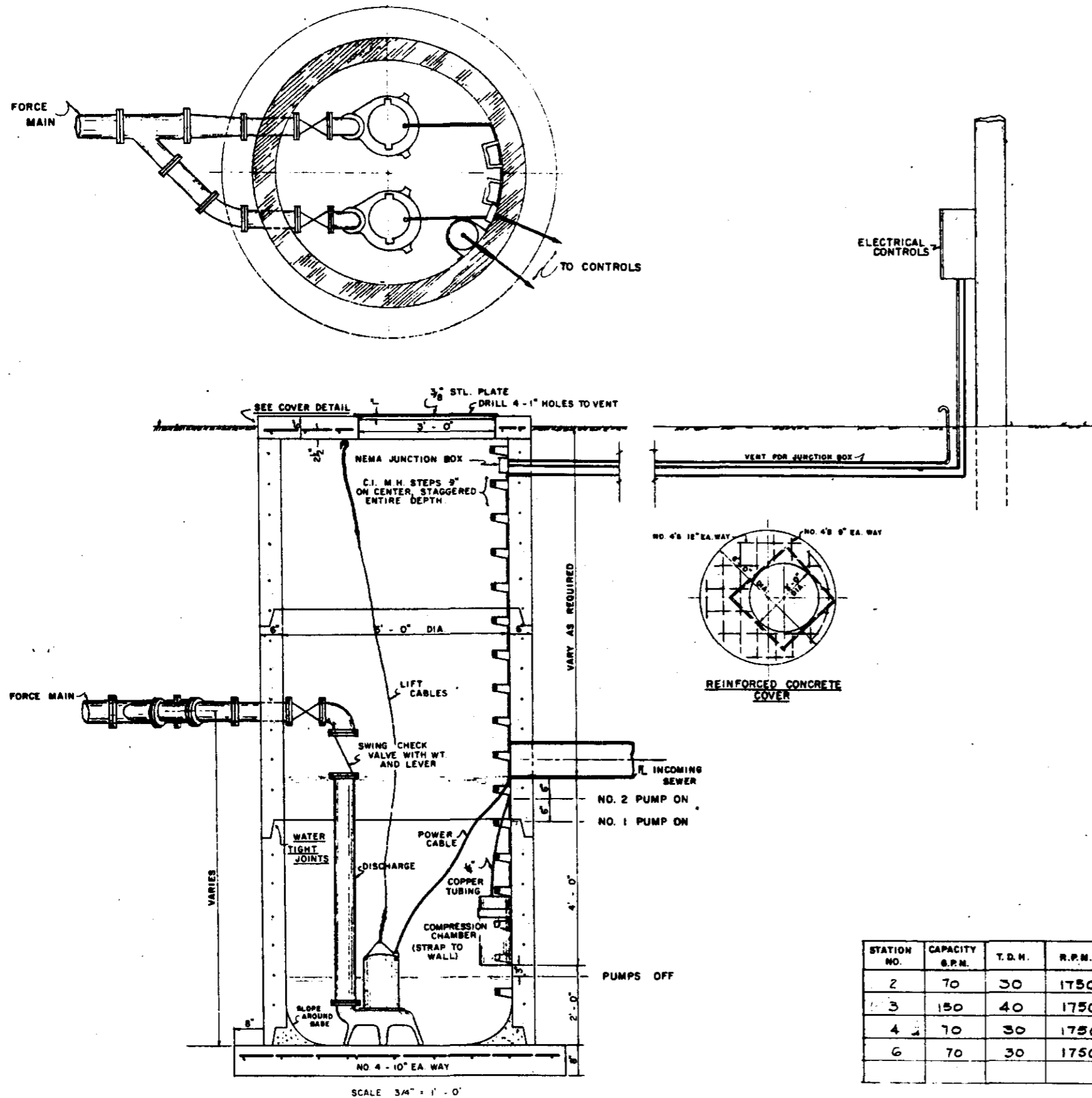

NOTE: STARTERS AND CONTROL PANEL SHALL BE HOUSED IN A "DEAD FRONT" WEATHER PROOF ENCLOSURE SUITABLE FOR MOUNTING ON POLE.

Electrical Schematic

STATION NO.	CAPACITY G.P.N.	T.D.H.	R.P.M.	MOTOR H.P.	VOLTAGE	M.H. DEPTH	M.H. DIA.	INFLUENT	APPROX. FIN. GRADE	DISCHARGE PIPE DIA.	FORCE MAIN DIA.	M.H. COVER OPENING	TOP SLAB	SOLIDS SIZE	FORCE MAIN
2	70	30	1750	5	220V, 3φ	11.2	5'-0"	336.2	341.2	4"	4"	36"	341.5	2 7/8"	337.2
3	150	40	1750	5	220V, 3φ	17.42	6'-0"	353.2	345.2	4"	6"	36"	344.2	2 7/8"	341.2
4	70	30	1750	5	220V, 3φ	13.92	5'-0"	342.2	345.2	4"	4"	36"	350.2	2 7/8"	345.2
6	70	30	1750	5	220V, 3φ	14.22	5'-0"	341.2	348.2	4"	4"	36"	350.2	2 7/8"	345.2

REDUCED HALF SIZE

LIFT STATION DETAILS

SCALE: AS SHOWN DESIGNED BY: T.S.B. DRAWN BY: G.B.E.
 DATE: 10-18-62 APPROVED BY: T.S.B. JOB NO. 1113

RIDGELAND, MISSISSIPPI

BARTH & ASSOCIATES, INC.
 CONSULTING ENGINEERS
 JACKSON, MISSISSIPPI

DRAWING NO.
LS-1

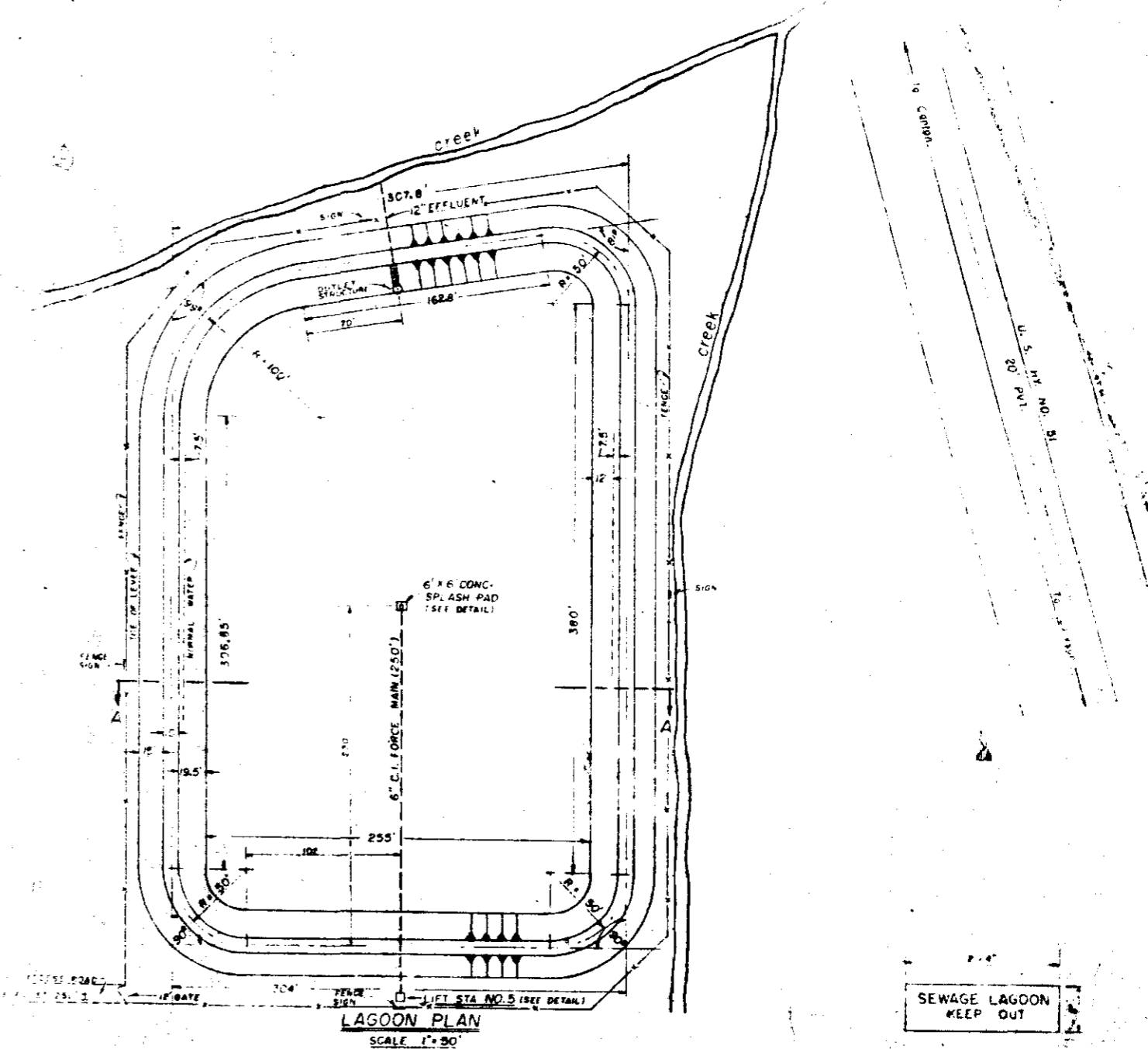

SEWAGE LAGOON
KEEP OUT

LAGOON FENCE SIGN

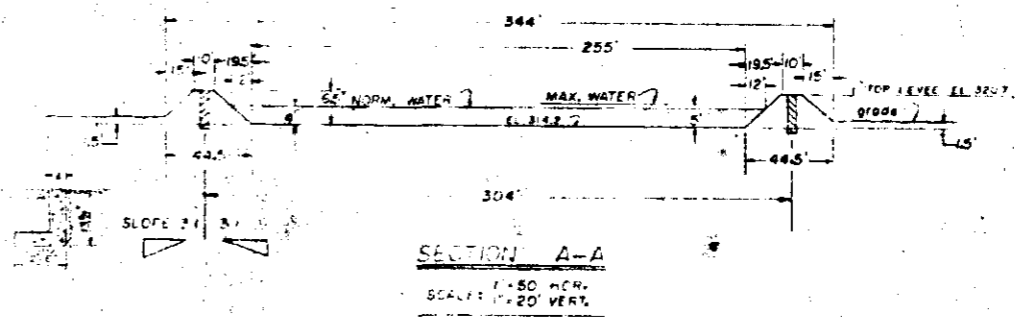

2.83 AC. SEWAGE LAGOON DETAIL

SCALE AS SHOWN	DESIGNED BY T.S.B.	DRAWN BY W.
DATE OCT 15, 1962	APPROVED BY T.S.B.	JOB NO. 1000
RIDGELAND, MISS.		
BARTH & ASSOCIATES, INC.		
CONSULTING ENGINEERS		
JACKSON, MISSISSIPPI		

BM#6 ELEV 322.86
HIGH CORNER CIRCUIT BOX
ON SIGN POST NE COR.
INTER. LAKELAND & HWY. 51

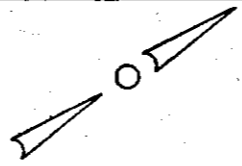

REC.

PLAN
NOTED
DATE

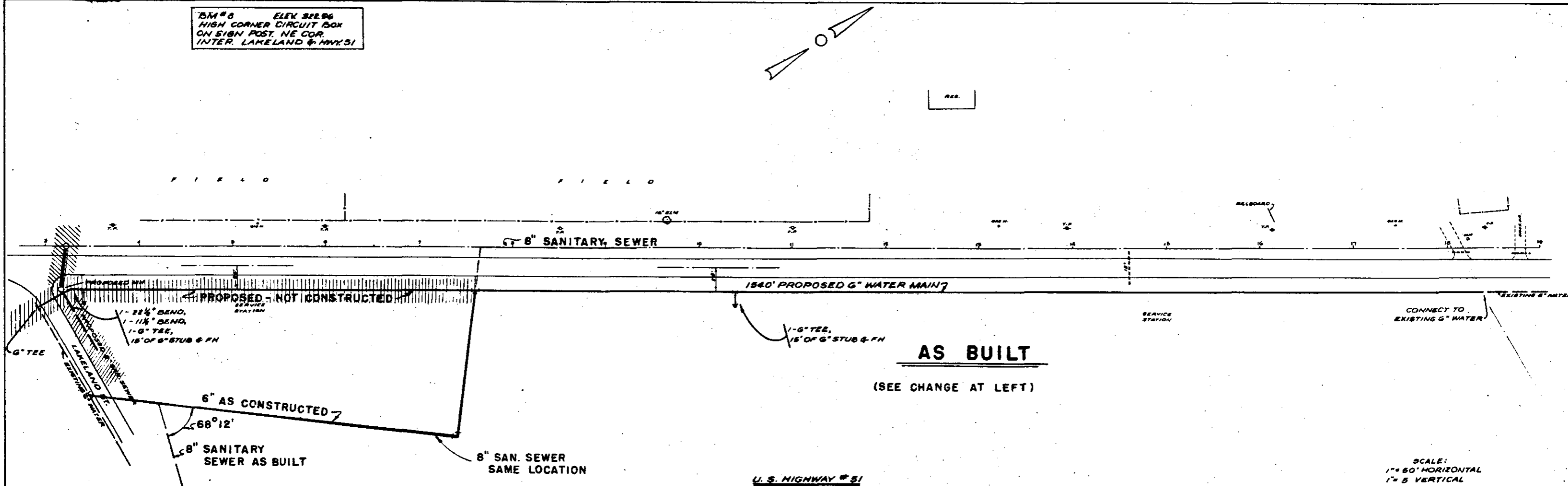

AS BUILT
(SEE CHANGE AT LEFT)

SCALE:
1" = 60' HORIZONTAL
1" = 5' VERTICAL

PROFILE
NOTED
DATE

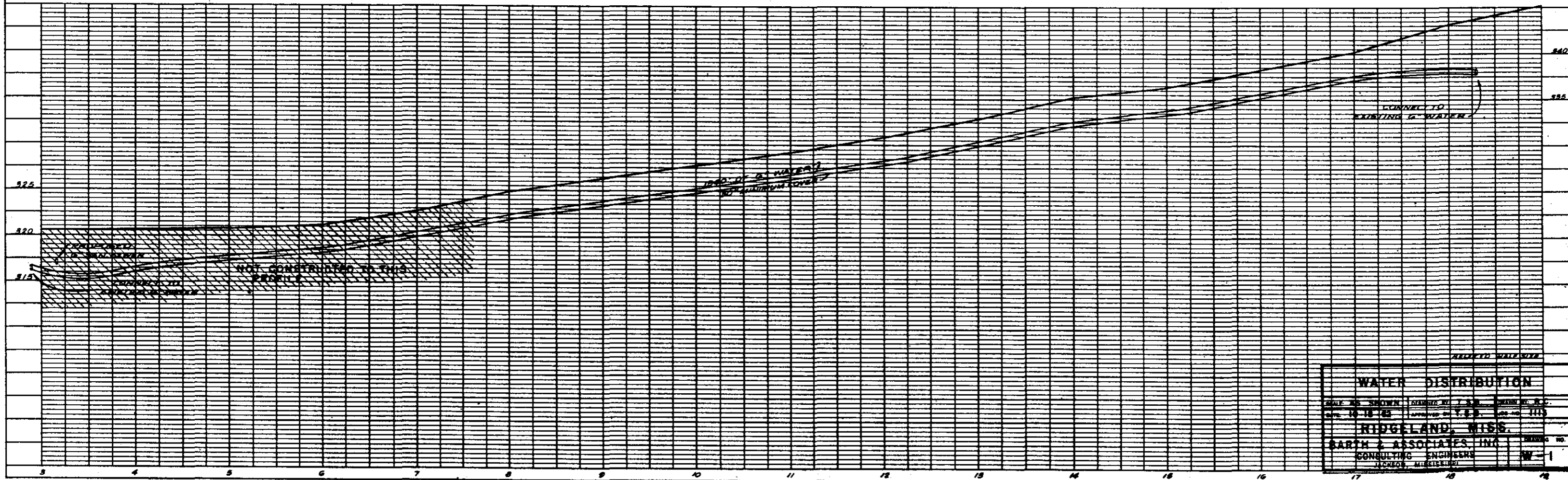

WATER DISTRIBUTION			
DATE SHOWN	DESIGNED BY	DRAWN BY	
DATE 10-18-83	APPROVED BY	DATE 10-11-83	
RIDGELAND, MISS.			
BARTH & ASSOCIATES, INC.			ENGINEER
CONSULTING ENGINEERS			NO. 1
JACKSON, MISSISSIPPI			

PLAN	DATE	BY	CHECKED
NOTE BOOK			
NO. OF WAY CHANGES			

PROFILE	DATE	BY	CHECKED
NOTE BOOK			
NO. OF VERTICAL CURVES			

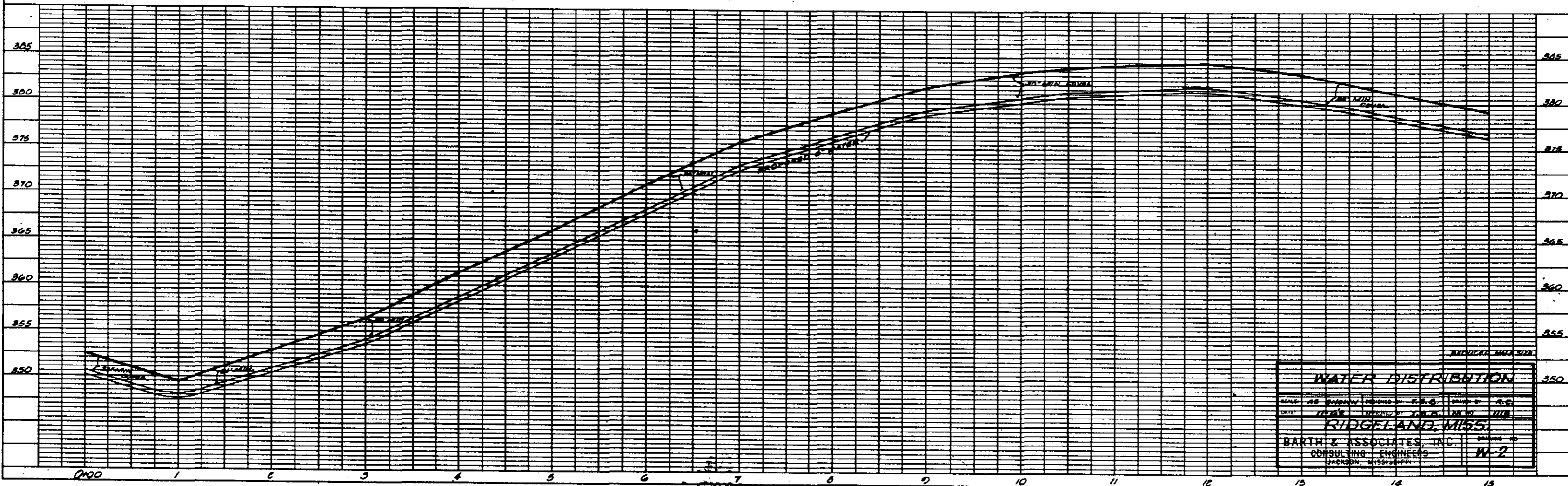
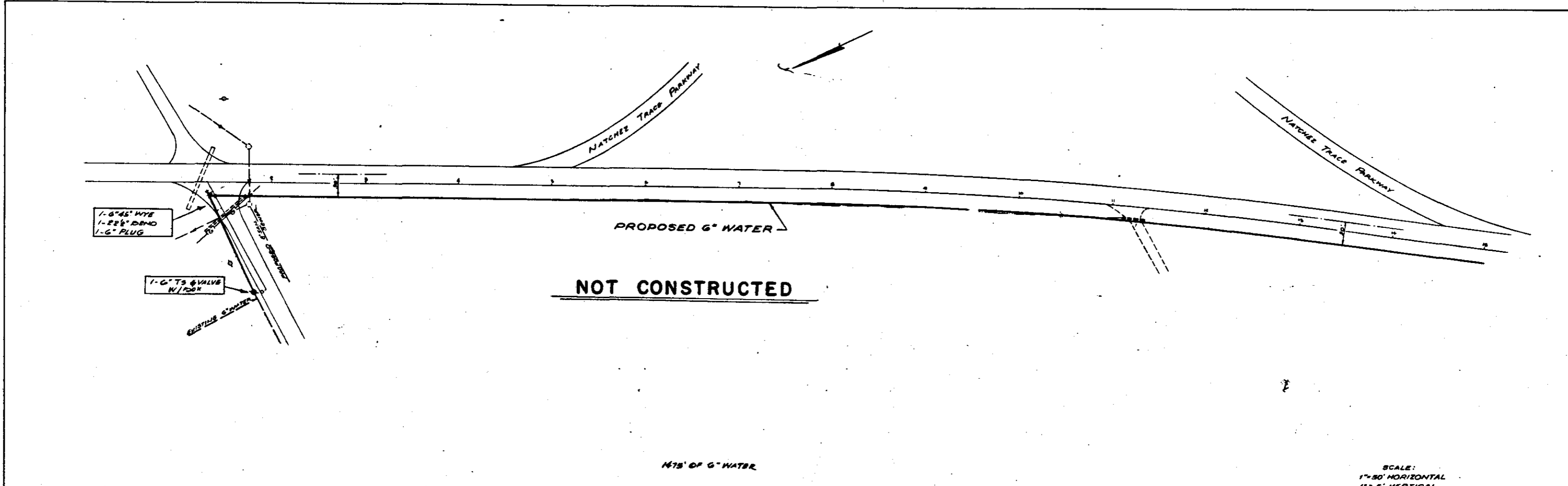

PLANS AND PROFILE DRAWN BY P. R. G. & L. S. STANBARD
& L. S. STANBARD COMPANY, INC.
1955

PLAN	DATE	BY
REVISIONS		
NO. 1		
NO. 2		
NO. 3		
NO. 4		
NO. 5		
NO. 6		
NO. 7		
NO. 8		
NO. 9		
NO. 10		
NO. 11		
NO. 12		
NO. 13		
NO. 14		
NO. 15		
NO. 16		
NO. 17		
NO. 18		
NO. 19		
NO. 20		
NO. 21		
NO. 22		
NO. 23		
NO. 24		
NO. 25		
NO. 26		
NO. 27		
NO. 28		
NO. 29		
NO. 30		
NO. 31		
NO. 32		
NO. 33		
NO. 34		
NO. 35		
NO. 36		
NO. 37		
NO. 38		
NO. 39		
NO. 40		
NO. 41		
NO. 42		
NO. 43		
NO. 44		
NO. 45		
NO. 46		
NO. 47		
NO. 48		
NO. 49		
NO. 50		

PROFILE	DATE	BY
REVISIONS		
NO. 1		
NO. 2		
NO. 3		
NO. 4		
NO. 5		
NO. 6		
NO. 7		
NO. 8		
NO. 9		
NO. 10		
NO. 11		
NO. 12		
NO. 13		
NO. 14		
NO. 15		
NO. 16		
NO. 17		
NO. 18		
NO. 19		
NO. 20		
NO. 21		
NO. 22		
NO. 23		
NO. 24		
NO. 25		
NO. 26		
NO. 27		
NO. 28		
NO. 29		
NO. 30		
NO. 31		
NO. 32		
NO. 33		
NO. 34		
NO. 35		
NO. 36		
NO. 37		
NO. 38		
NO. 39		
NO. 40		
NO. 41		
NO. 42		
NO. 43		
NO. 44		
NO. 45		
NO. 46		
NO. 47		
NO. 48		
NO. 49		
NO. 50		

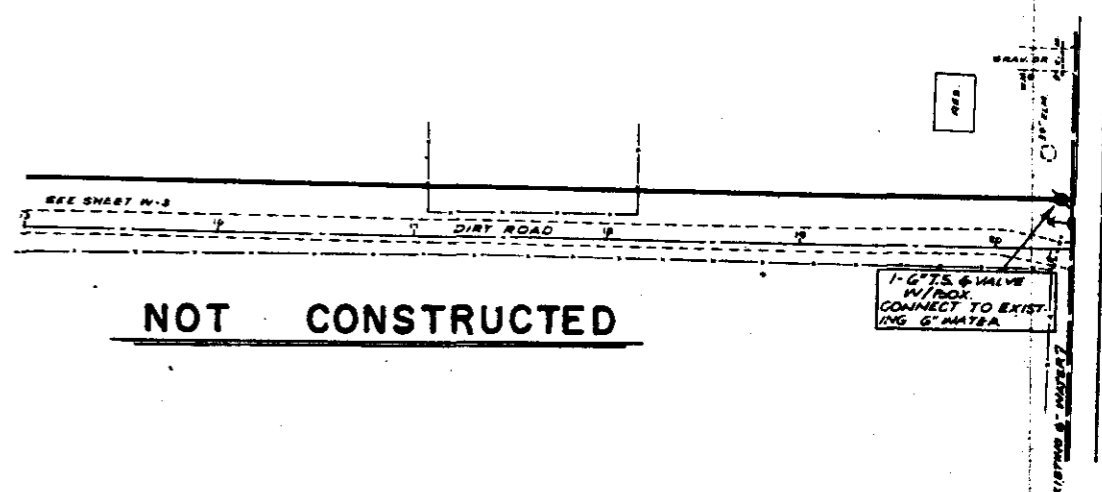
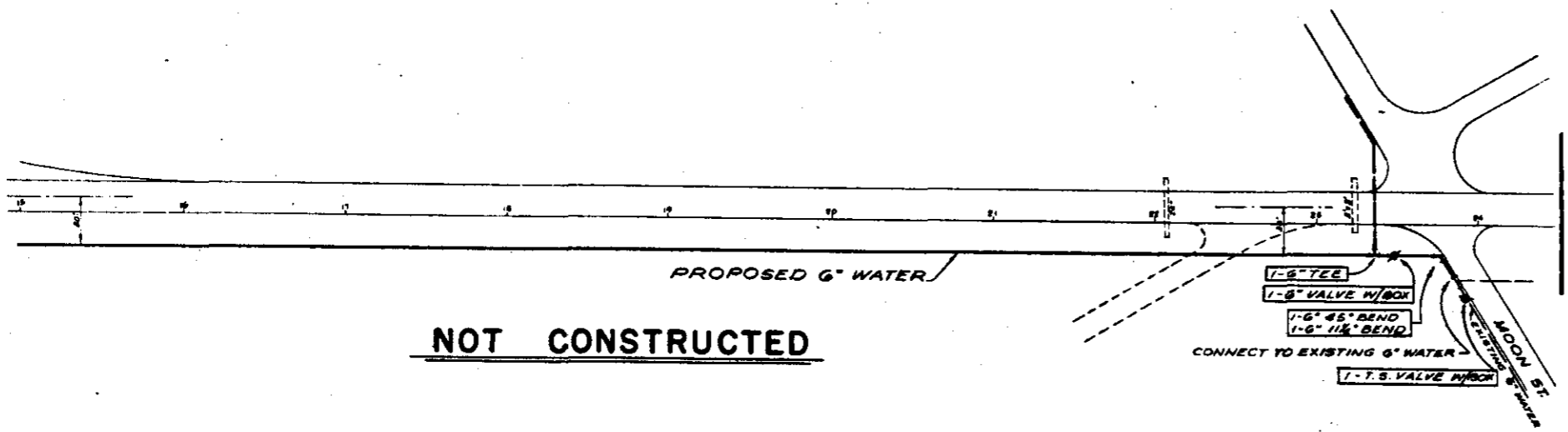
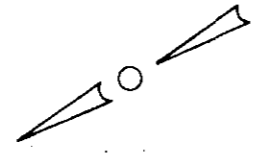

895' OF 6" WATER
U. S. HIGHWAY # 51

540' OF 6" WATER

SCALE:
 1" = 50' HORIZONTAL
 1" = 5' VERTICAL

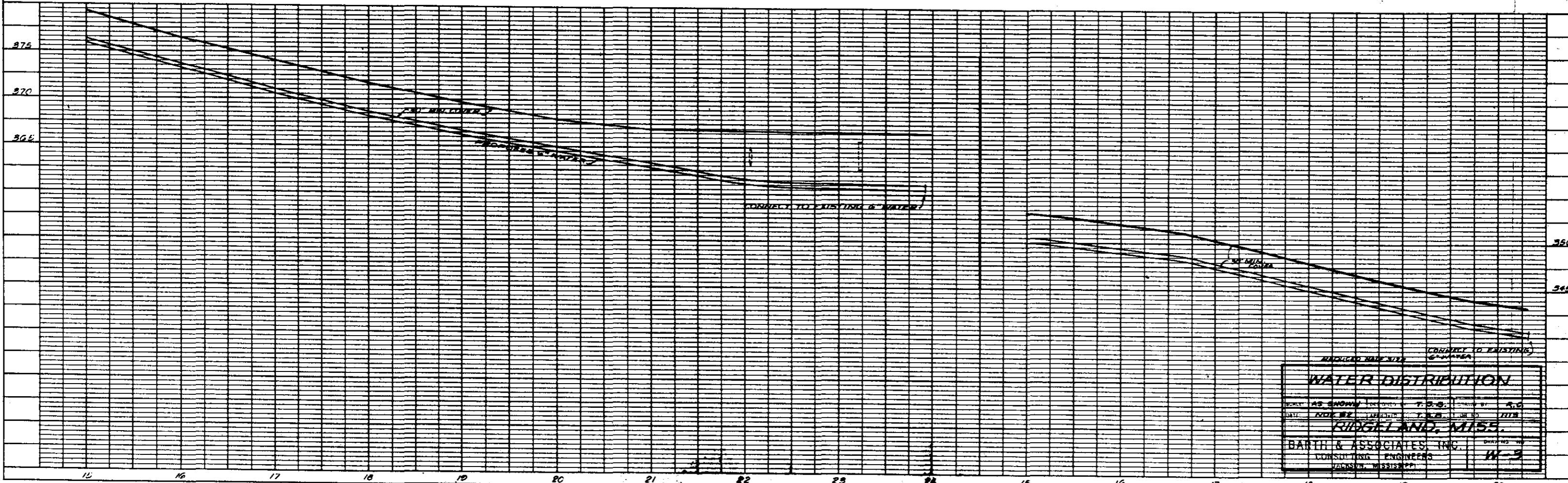

WATER DISTRIBUTION			
PROJECT	AS SHOWN	T. S. S.	DATE
DATE	MAY 22	JUN 10	JUN 10
RIDGELAND, MISS.			
BARTH & ASSOCIATES, INC.			
CONSULTING ENGINEERS			
JACKSON, MISSISSIPPI			
			W-5

PLAN	DATE	BY
NO. 1		
NO. 2		
NO. 3		
NO. 4		
NO. 5		
NO. 6		
NO. 7		
NO. 8		
NO. 9		
NO. 10		
NO. 11		
NO. 12		
NO. 13		
NO. 14		
NO. 15		

PROFILE	DATE	BY
NO. 1		
NO. 2		
NO. 3		
NO. 4		
NO. 5		
NO. 6		
NO. 7		
NO. 8		
NO. 9		
NO. 10		
NO. 11		
NO. 12		
NO. 13		
NO. 14		
NO. 15		

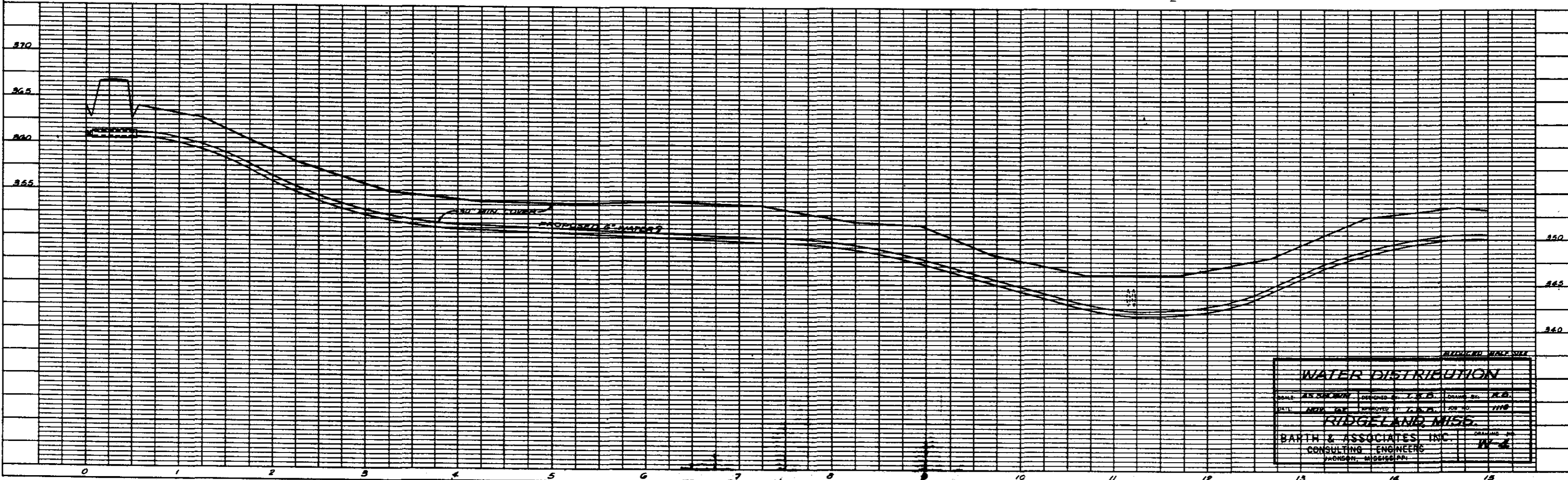
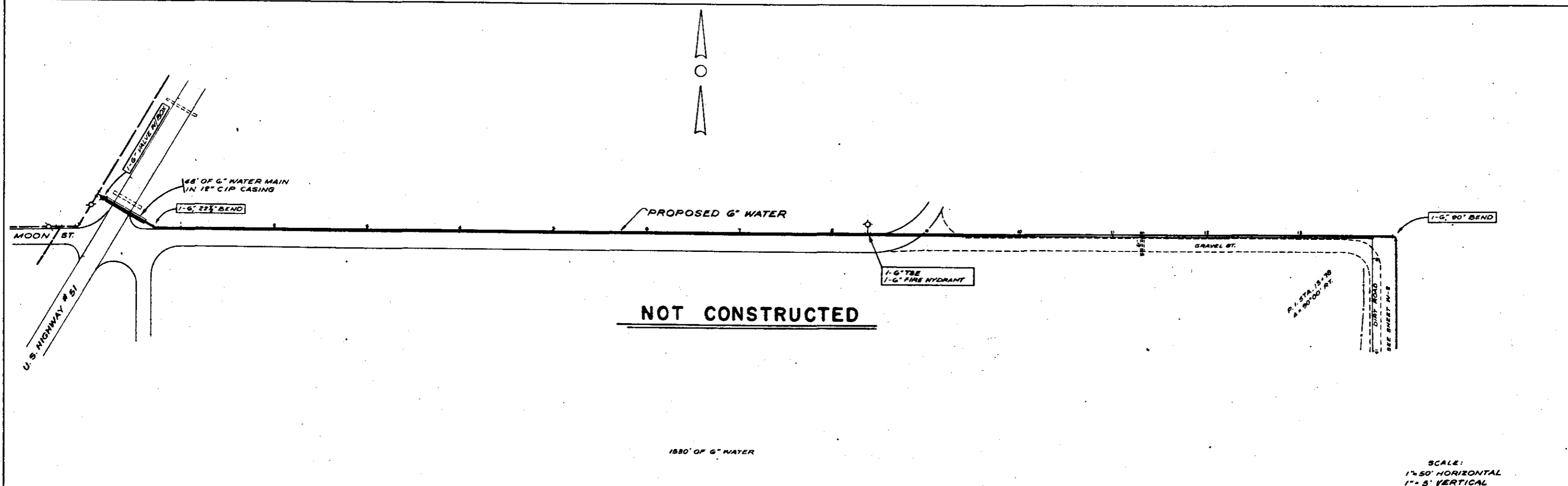

WATER DISTRIBUTION			
DATE: APR 1964	DESIGNED BY: J. B. B.	DRAWN BY: J. B.	CHECKED BY: J. B.
RIDGE LAND MISS.			
BARTH & ASSOCIATES, INC.			
CONSULTING ENGINEERS			
JACKSON, MISSISSIPPI			

PLATE - DRAWING PLAN - PROFILE - 6\"/>

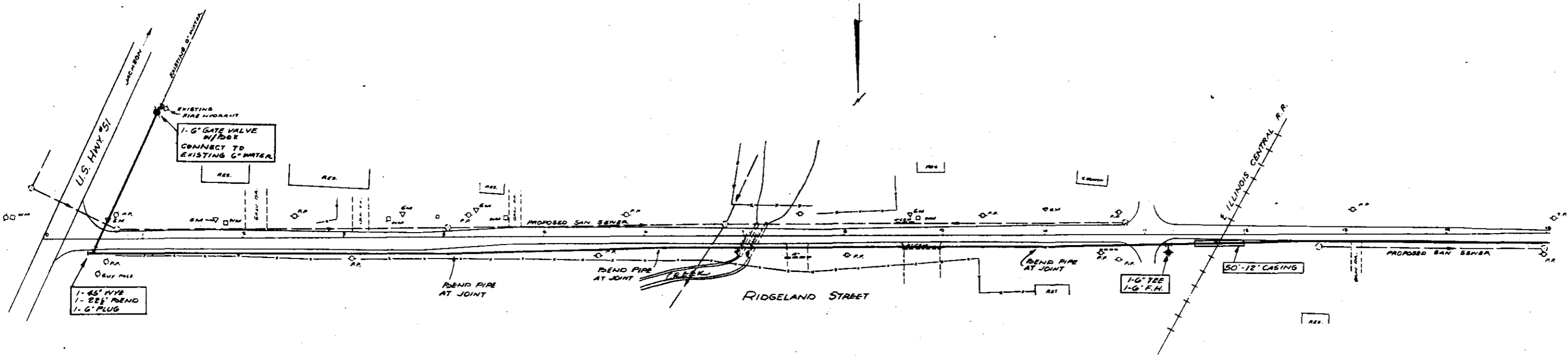

AS BUILT

1600' 6" WATER

SCALE: 1" = 60' HOR.
1" = 6' VERT

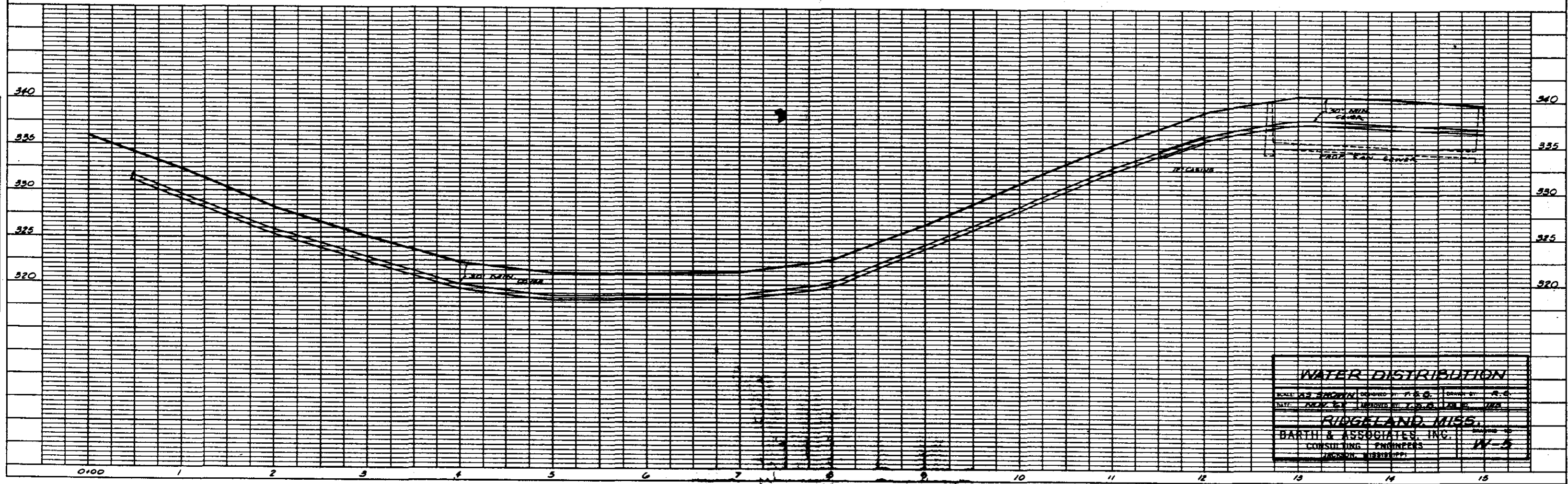

WATER DISTRIBUTION	
SCALE AS SHOWN	DESIGNED BY T. E. G.
DATE 1967	CONTRACT NO. 1-6-67
RIDGELAND, MISS.	
BARTH & ASSOCIATES, INC.	
CONSULTING ENGINEERS	
JACKSON, MISSISSIPPI	

PLAN
 REVISIONS
 NO. 1
 DATE 1/15/67
 BY T. E. G.
 CHECKED BY T. E. G.
 APPROVED BY T. E. G.

PROFILE
 REVISIONS
 NO. 1
 DATE 1/15/67
 BY T. E. G.
 CHECKED BY T. E. G.
 APPROVED BY T. E. G.

DATE TABLE 1-6-67
 T. E. G. ENGINEERS, INC.
 JACKSON, MISSISSIPPI

PLAN
 DATE: _____
 DRAWN BY: _____
 CHECKED BY: _____
 APPROVED BY: _____
 TITLE: _____

PROFILE
 DATE: _____
 DRAWN BY: _____
 CHECKED BY: _____
 APPROVED BY: _____
 TITLE: _____

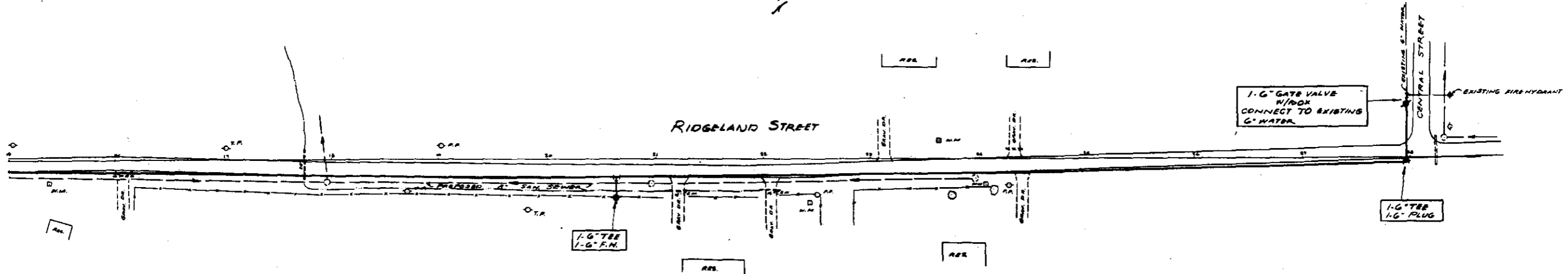

AS BUILT

1265' OF 6" WATER

SCALE: 1" = 50' HOR.
 1" = 5' VERT.

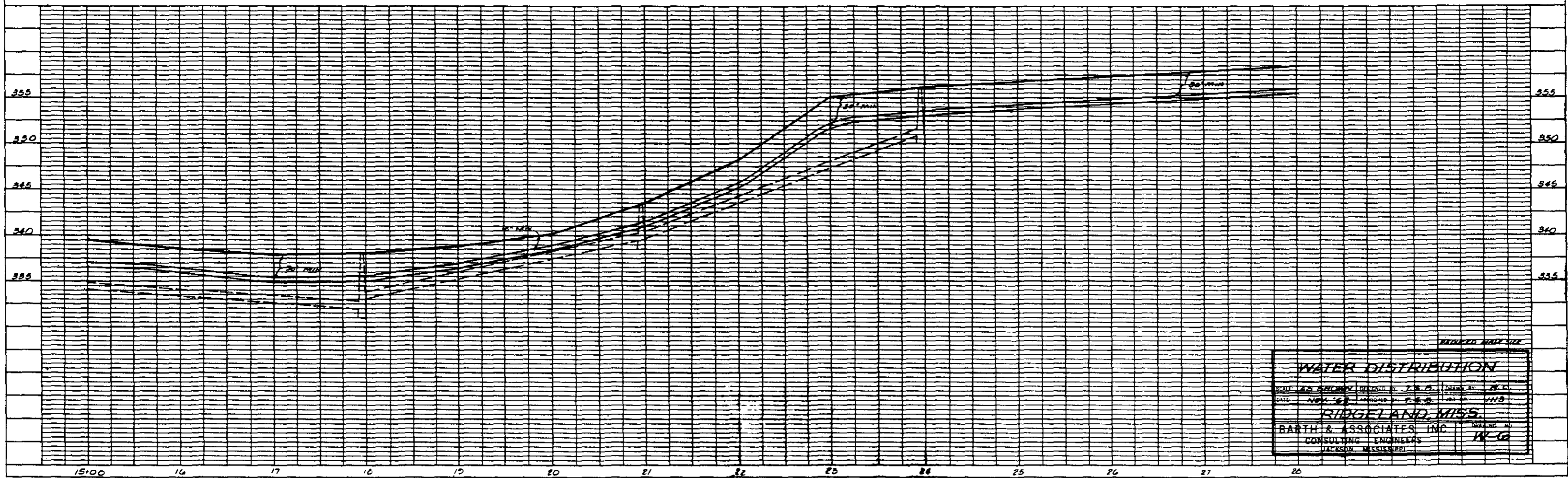

WATER DISTRIBUTION			
DATE: NOV 1952	DESIGNED BY: F.E.S.	DRAWN BY: H.L.	CHECKED BY: VHS
RIDGE LAND, MISS.			
BARTH & ASSOCIATES, INC.			
CONSULTING ENGINEERS			
JACKSON, MISSISSIPPI			

