

POWER COMPANY: MISSISSIPPI POWER & LIGHT,
P. O. BOX 550
MADISON, MISSISSIPPI 39110
CONTACT - MR. ELLIS ALFORD
TELEPHONE NO. 601-856-3841

TELEPHONE COMPANY: SOUTH CENTRAL BELL
ROOM 340
LANDMARK BUILDING
P. O. BOX 811
JACKSON, MISSISSIPPI 39205
CONTACT - A.V. JOHNSON
TELEPHONE NO. 601-961-1550

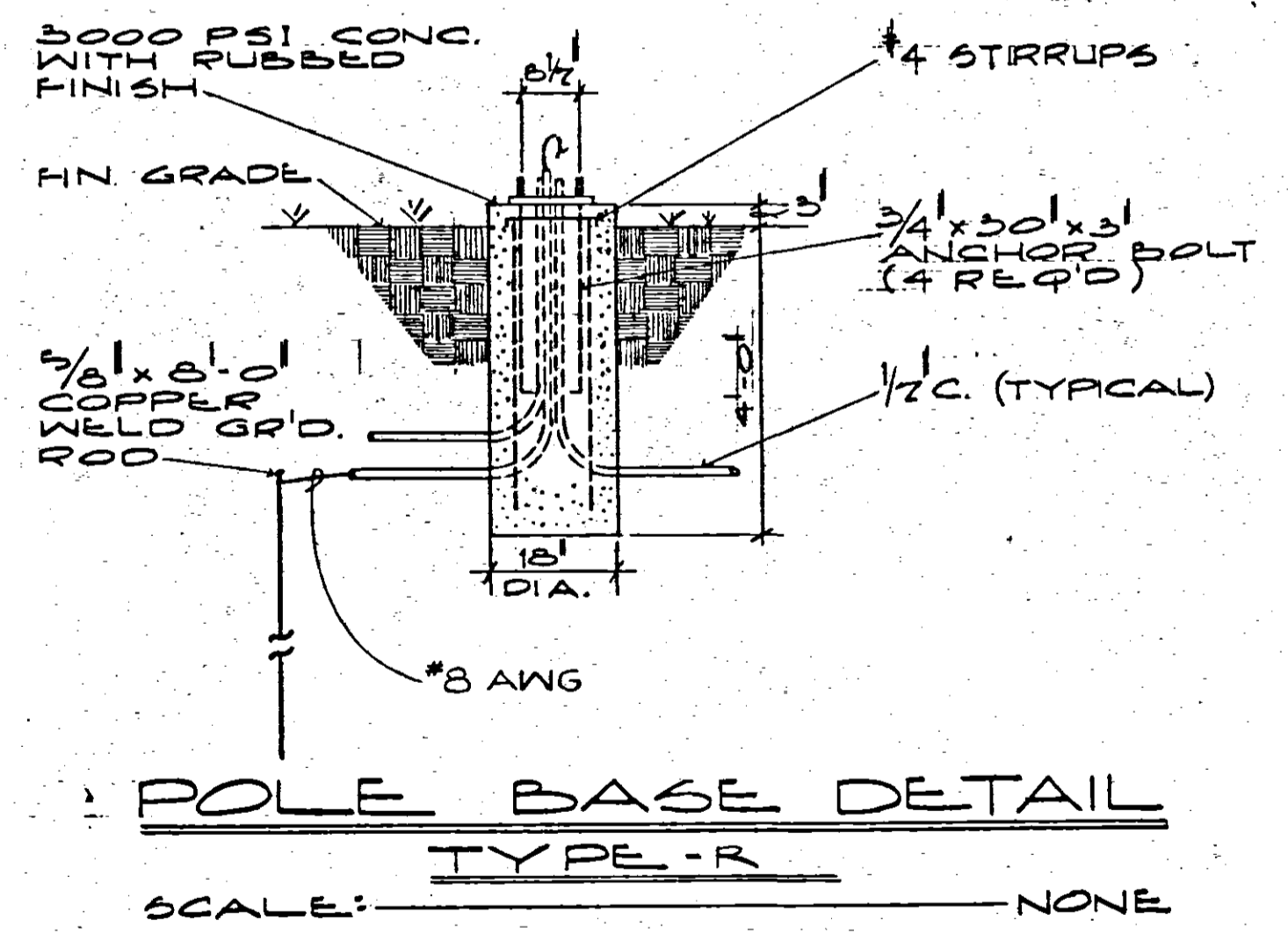

NOTE:
THE ELECTRICAL CONTRACTOR SHALL BE FULLY RESPONSIBLE FOR ALL ARRANGEMENTS WITH TELEPHONE AND POWER COMPANIES CONCERNING BOTH TEMPORARY AND PERMANENT SERVICES. ANY CHARGES BY TELEPHONE AND POWER COMPANIES FOR INSTALLATION OF SERVICES SHALL BE INCLUDED IN ELECTRICAL CONTRACTOR'S BID.

SITE PLAN
SCALE: 1"=20'-0"

APPROVAL OF PLANS AND ISSUANCE OF PERMIT DOES NOT ALLOW DEVIATION FROM BUILDING CODES. CITY BUILDING INSPECTOR



PLANS REVIEWED
CITY OF RIDGELAND
PERMIT #364

SHONEY'S
 1737 ELM HILL PIKE MACUMBER, MISSISSIPPI 39205
 JOB TITLE: SHONEY'S INN RIDGELAND, MS
 SHEET TITLE: UTILITY SITE PLAN
 REVISIONS
 DATE
 SHEET NO: U-1

DATE	
BY	
SURVEYED	
ALIGNMENT CHECKED	
RT OF WAY CHECKED	
NOTE BOOK NO.	

DATE	
BY	
SURVEYED	
GRADES CHECKED	
B.M. NOTED	
STRUCTURE NOTED	
NOTE BOOK NO.	

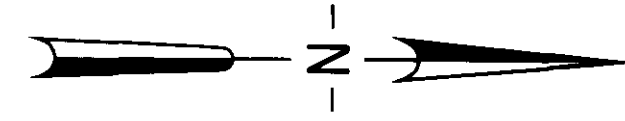
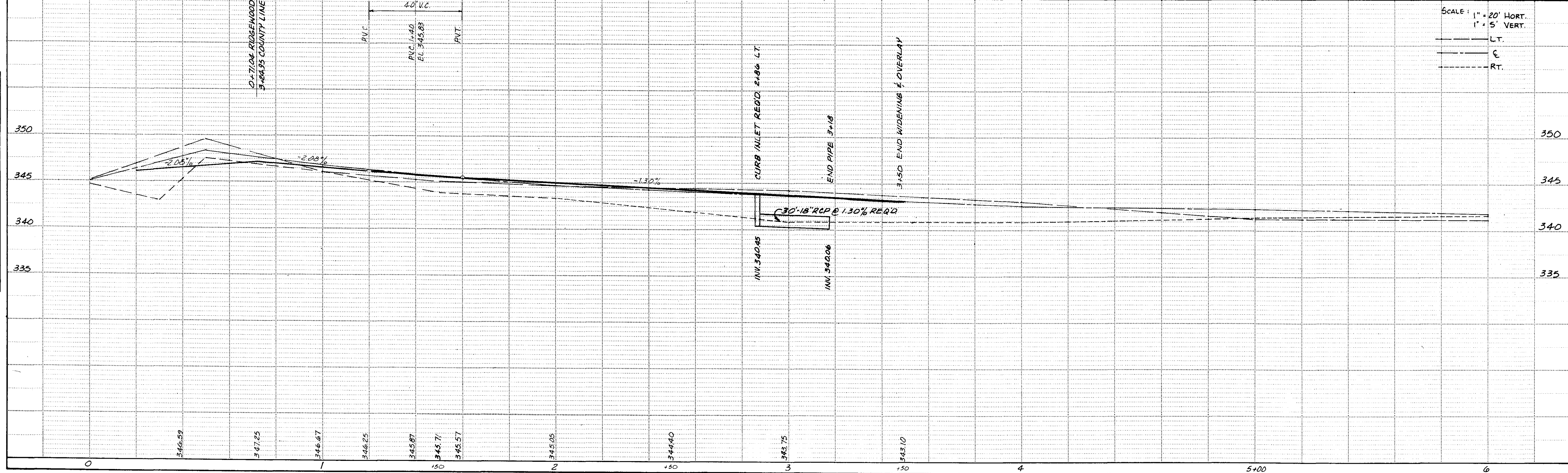
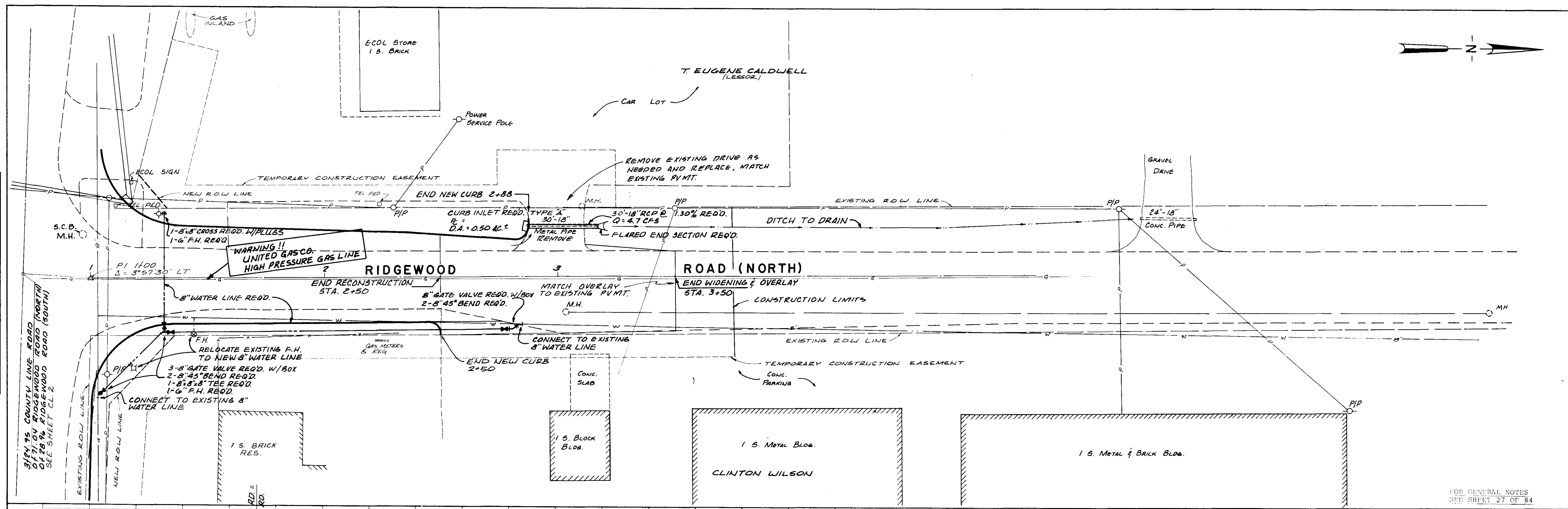

FOR GENERAL NOTES
SEE SHEET 27 OF 84

SCALE: 1" = 20' HORT.
1" = 5' VERT.
--- LT.
--- C
--- RT.

PLATE 1-SINGLE PLAN AND PROFILE FULL DOT
MIDLEBURY
PRINTED IN U.S.A.

SEE 2-116200-EP
Civil Engineering Department, Miss.

SHEET NO.
RR.13 OF 84