

PROFILE		BY	DATE
SURVEYED			
PLOTTED			
GRADES CHECKED			
B. M. NOTED			
STRUCTURE NOTATIONS CHECKED			

PLAN		BY	DATE
SURVEYED			
PLOTTED			
ALIGNMENT CHECKED			
ST. OF WAY CHECKED			

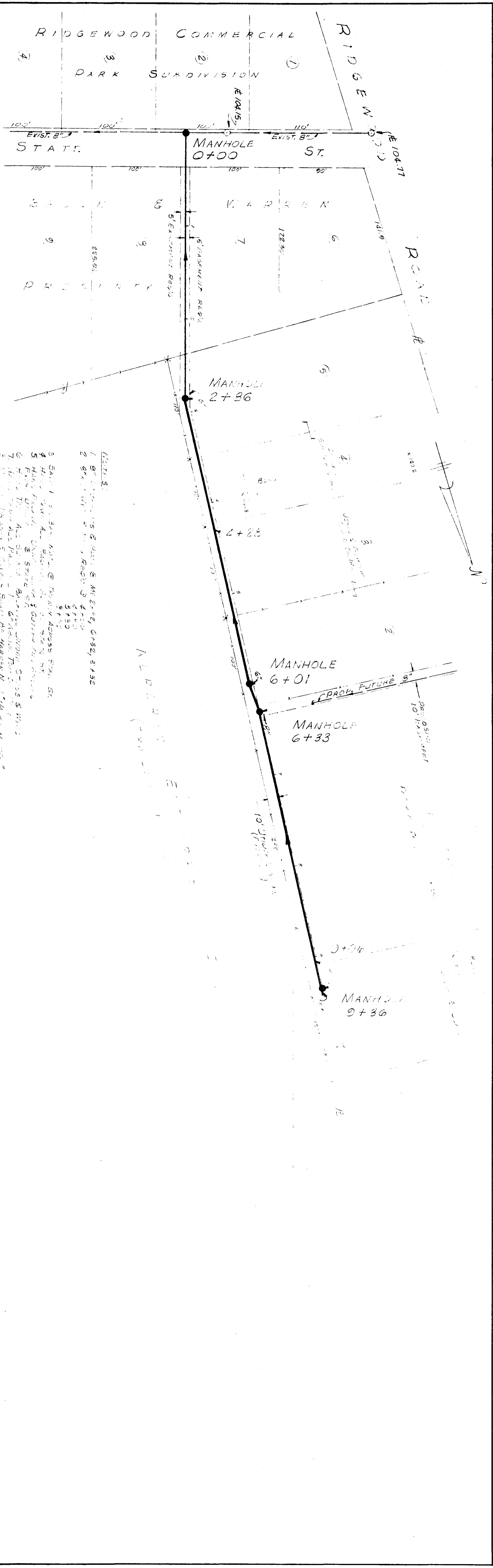
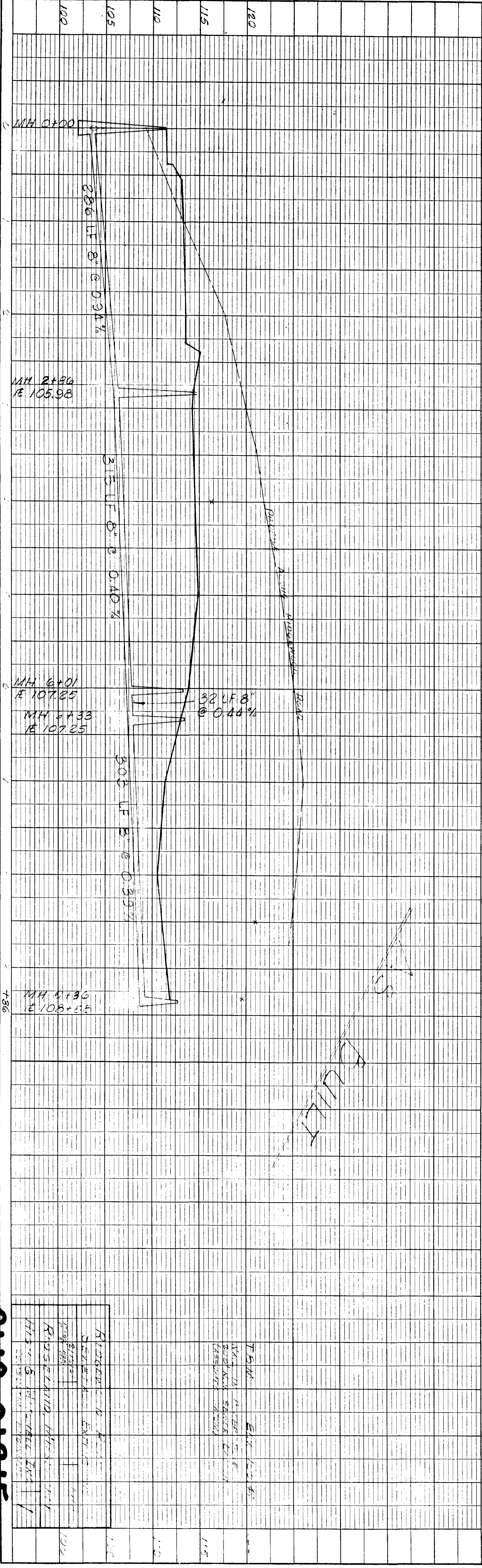

K&E
 PLATE 1, PLAN PROFILE
 KUMHIL & ESSER CO.
 487004

PWP-01815

NO.	DESCRIPTION	DATE
1	RIDGEWOOD COMMERCIAL DARK SUBDIVISION	10/25
2	PROPOSED FUTURE ST.	10/25
3	MANHOLE 0+00	10/25
4	MANHOLE 2+36	10/25
5	MANHOLE 6+01	10/25
6	MANHOLE 6+33	10/25
7	MANHOLE 9+36	10/25

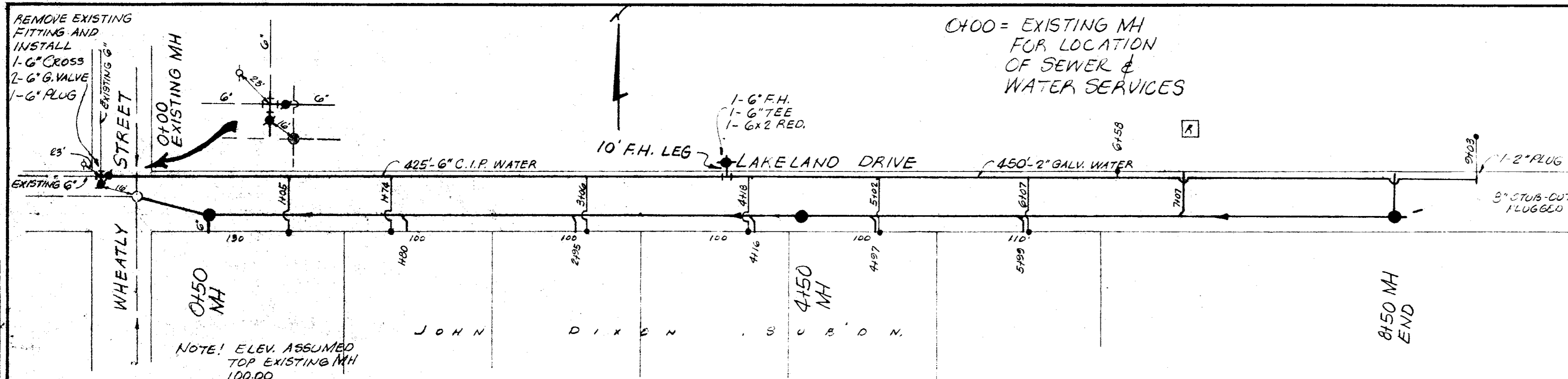

GENERAL NOTES

1. CONTRACTOR SHALL INSTALL SEWER SERVICES TO PROVIDE ADEQUATE FALL FROM CUSTOMER TO SEWER MAIN.
2. TOWN OF RIDGELAND SHALL SUPPLY 100' OF 6\"/>

DATE	
BY	
APPROVED	
PLANNING	
NOTE BOOK	
ALIGNMENT CHECKED	
RT. OF WAY CHECKED	
NO.	

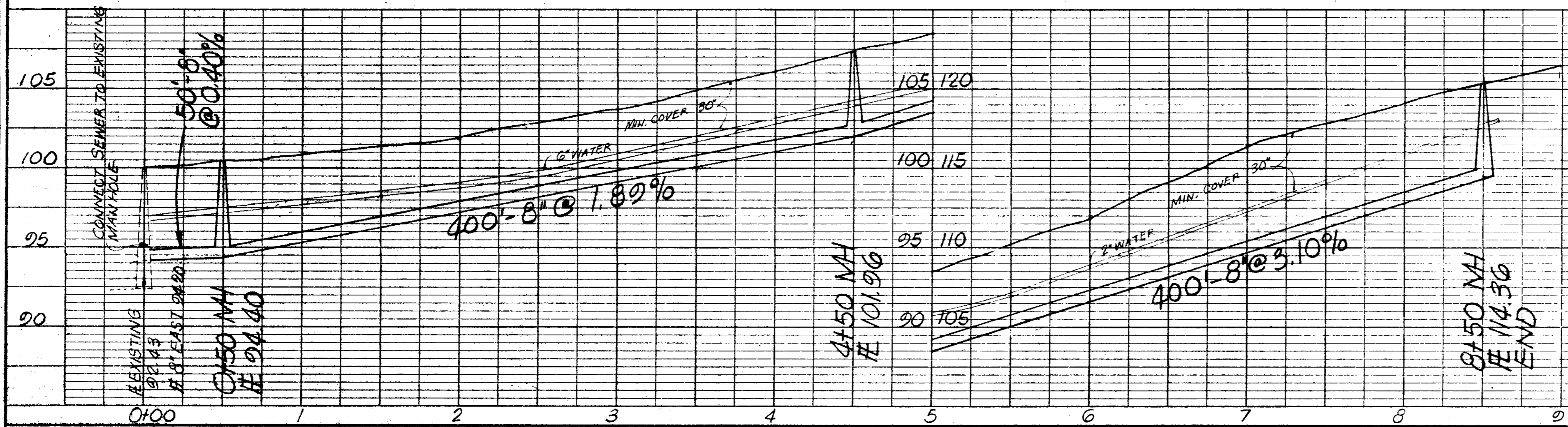

AS BUILT

SEWAGE & WATER EXTENSIONS FOR TOWN OF RIDGELAND

HIGH & MITCHELL CONSULTING ENGINEERS JACKSON, MISS. FEB. 27, 1967 SCALE: 1\"/>

DATE	
BY	
APPROVED	
PROFILE	
NOTE BOOK	
STRUCTURE NOTATION CHECKED	
NO.	

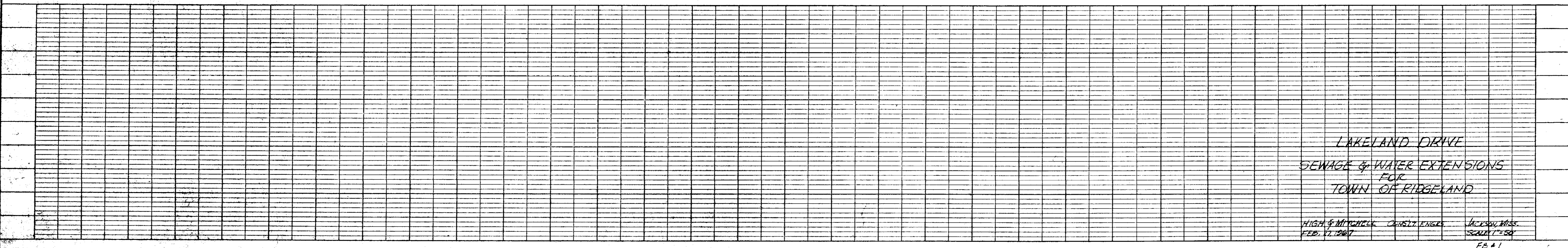

LAKELAND DRIVE SEWAGE & WATER EXTENSIONS FOR TOWN OF RIDGELAND

HIGH & MITCHELL CONSULTING ENGINEERS JACKSON, MISS. FEB. 27, 1967 SCALE: 1\"/>