

WATER AND SEWER SERVICES  
FOR VILLAGE GLEN PART IV  
RIDGELAND, MISSISSIPPI

Lot	Water Service	Sewer Service
26	Existing	Needed
27	Needed	Existing
28	Existing	Needed
29	Existing	Needed
30	Needed	Existing
31	Existing	Existing
32	Existing	Needed
33	Existing	Existing
34	Existing	Needed
35	Needed	Needed
36	Needed	Needed
37	Needed	Existing
38	Needed	Existing
39	Needed	Existing
40	Needed	Needed
41	Existing	Existing
42	Existing	Existing
43	Existing	Needed
44	Existing	Existing
45	Existing	Existing
46	Existing	Existing
47	Existing	Existing
48	Existing	Existing
49	Existing	Existing
50	Existing	Existing
51	Existing	Existing
52	Existing	Existing
53	Existing	Existing
54	Existing	Existing
55	Existing	Existing
56	Existing	Existing
57	Existing	Existing
58	Existing	Existing
59	Existing	Existing
60	Existing	Existing
61	Existing	Existing
62	Existing	Existing
63	Existing	Existing
64	Existing	Existing
65	Existing	Existing
66	Existing	Existing
67	Existing	Existing
68	Existing	Existing
69	Existing	Existing
70	Existing	Existing
71	Existing	Existing
72	Existing	Existing
73	Existing	Existing
74	Existing	Existing
75	Existing	Existing
76	Existing	Existing
77	Existing	Existing
78	Existing	Existing
79	Existing	Existing
80	Existing	Existing
81	Existing	Existing
82	Existing	Existing
83	Existing	Existing
84	Existing	Existing
85	Existing	Existing
86	Existing	Existing
87	Existing	Existing
88	Existing	Existing
89	Existing	Existing
90	Existing	Existing
91	Existing	Existing
92	Existing	Existing
93	Existing	Existing
94	Existing	Existing
95	Existing	Existing
96	Existing	Existing
97	Existing	Existing
98	Existing	Existing
99	Existing	Existing
100	Existing	Existing

Lot  
26  
27  
28  
29  
30  
31  
32  
33  
34  
35  
36  
37  
38  
39  
40  
41  
42  
43  
44  
45  
46  
47  
48  
49  
50  
51  
52  
53  
54  
55  
56  
57  
58  
59  
60  
61  
62  
63  
64  
65  
66  
67  
68  
69  
70  
71  
72  
73  
74  
75  
76  
77  
78  
79  
80  
81  
82  
83  
84  
85  
86  
87  
88  
89  
90  
91  
92  
93  
94  
95  
96  
97  
98  
99  
100

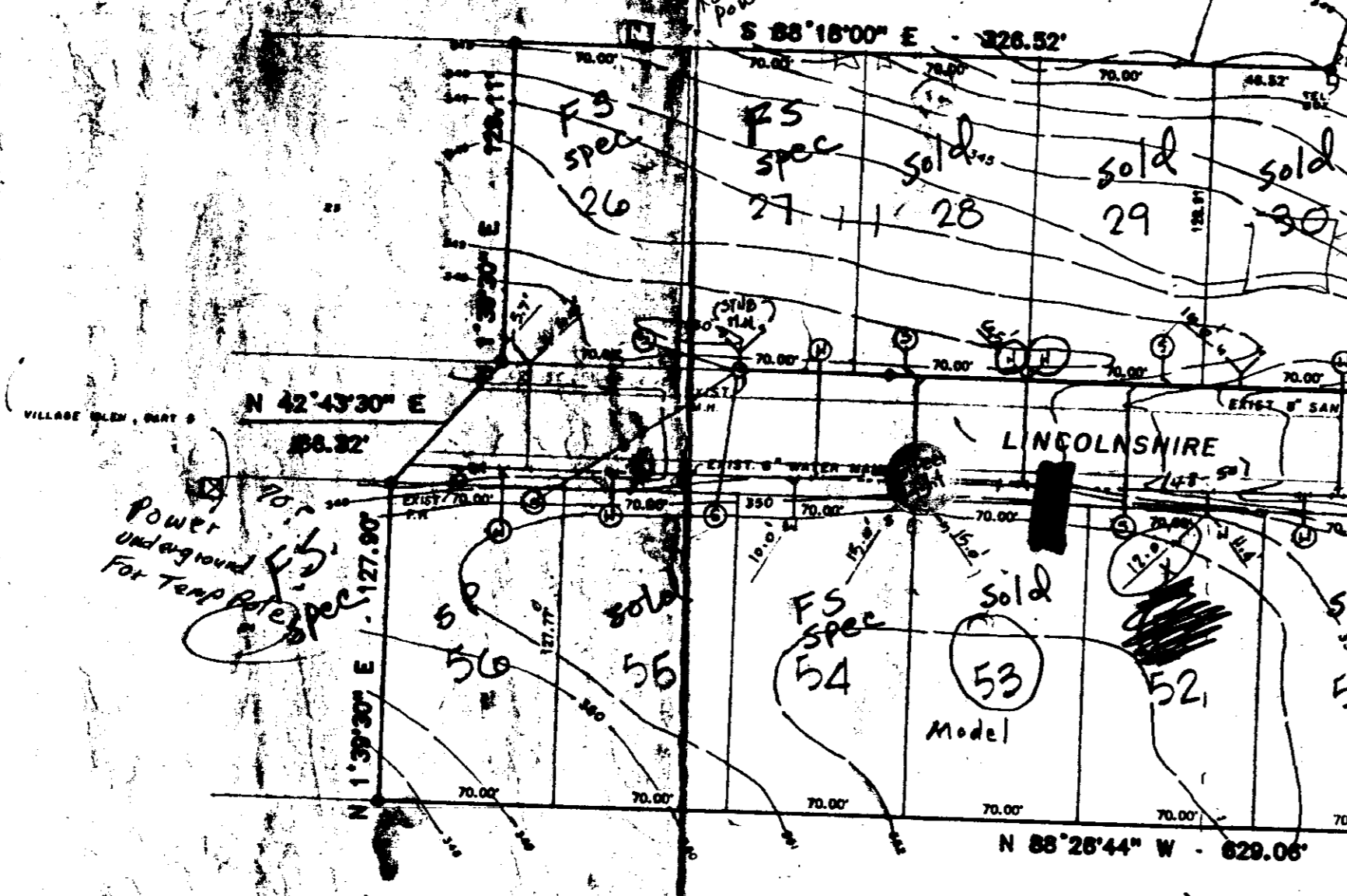
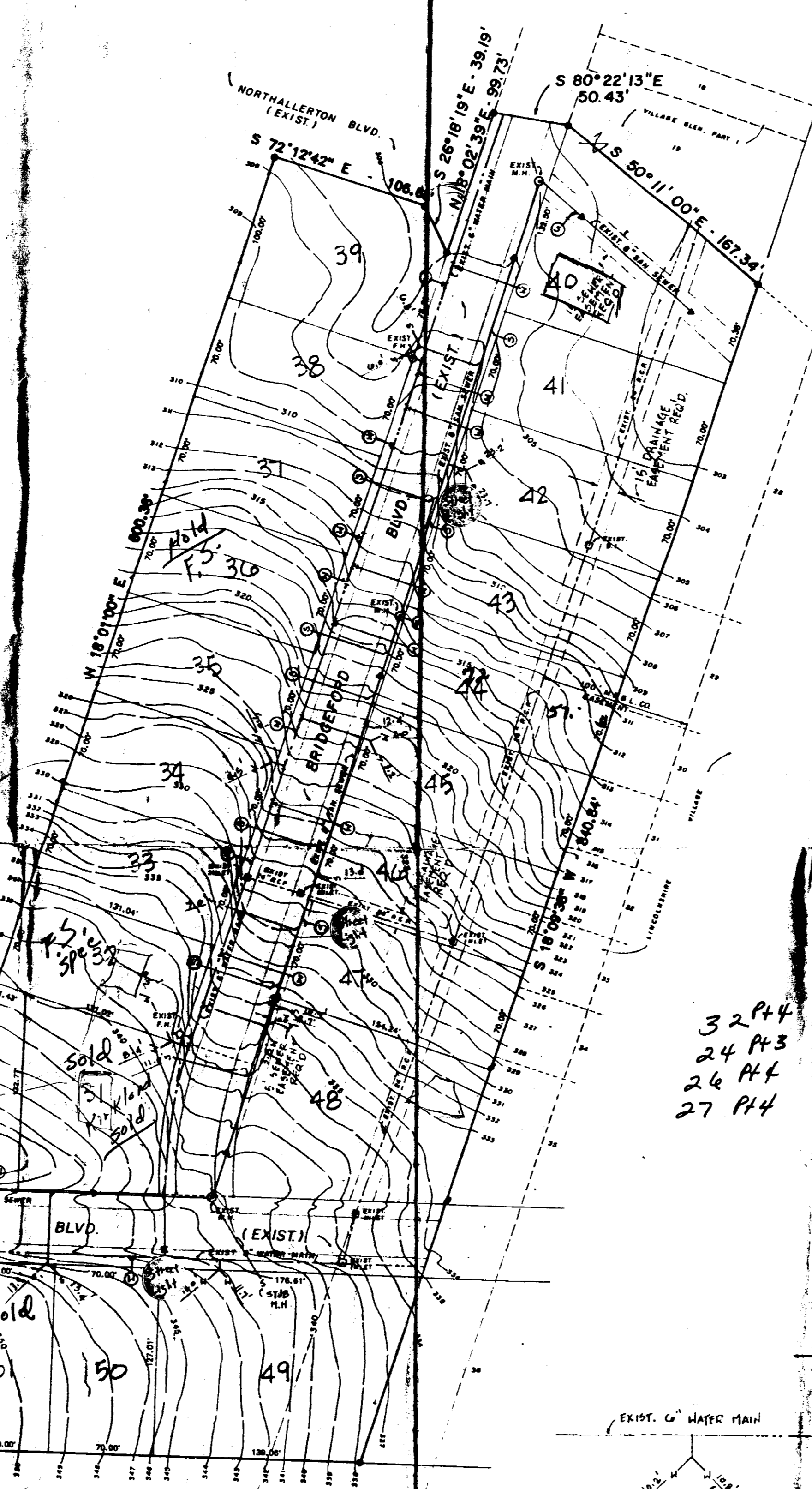

*Received \$25.00  
meter deposit 3-19-91  
Almyght*

*Stake  
for water  
on lot 52*

*M.P.E. Engineer -  
Kris Swane  
856-7047  
at Billy Pittman barnd  
910-308-1003 oob6  
Tampa*

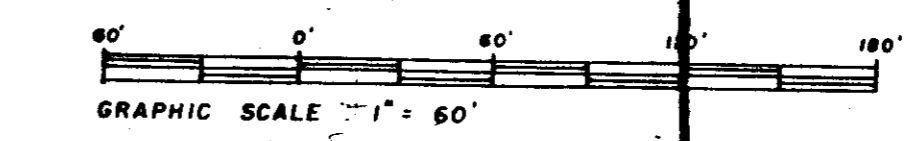

THIS PROPERTY IS SITUATED IN ZONE "C" ACCORDING  
TO F.L.R.M. MAP NO. 280228-0295, DATED 6-2-80.

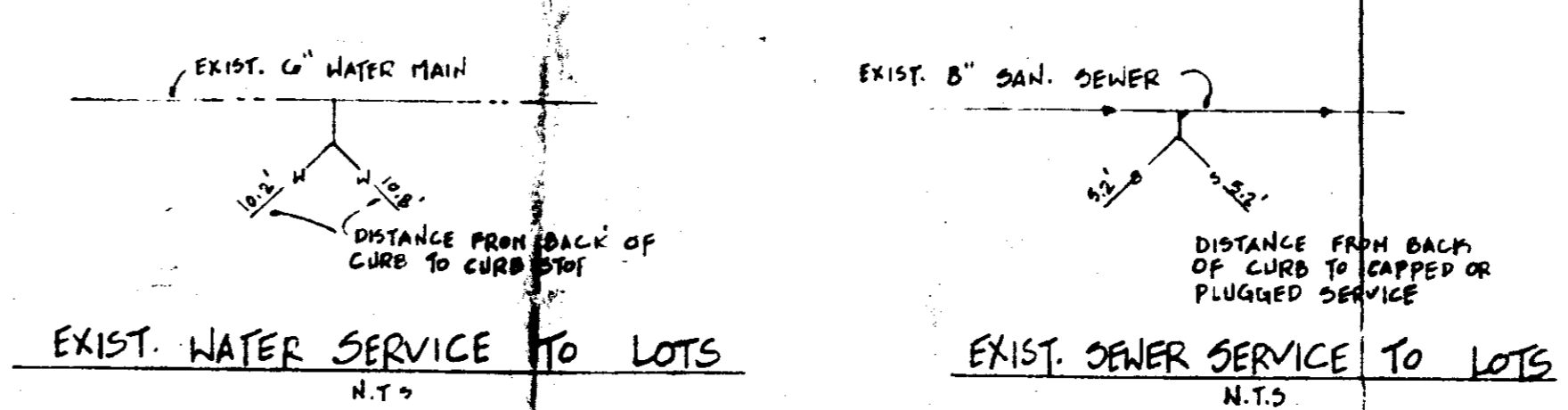
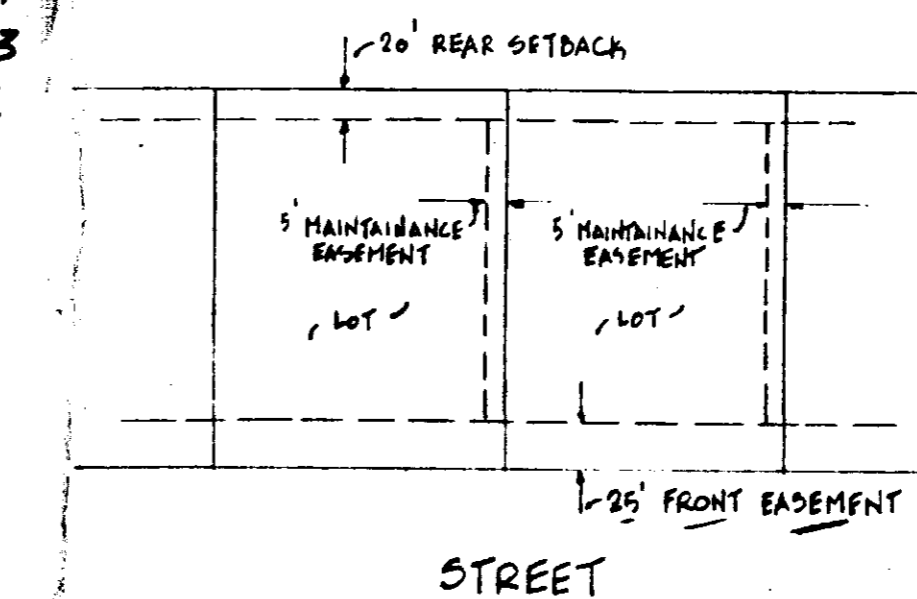
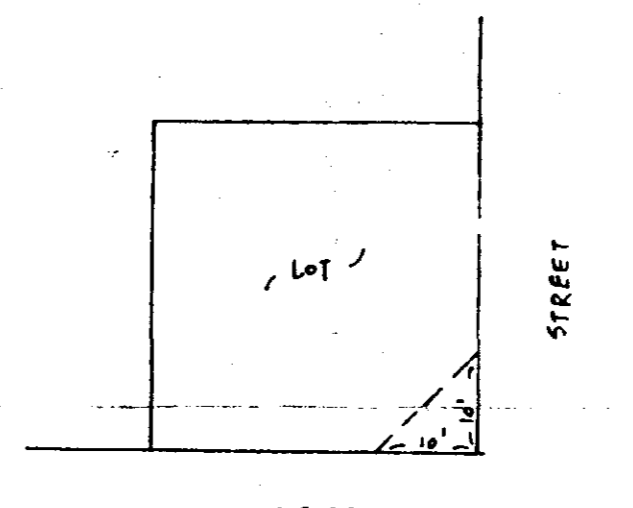
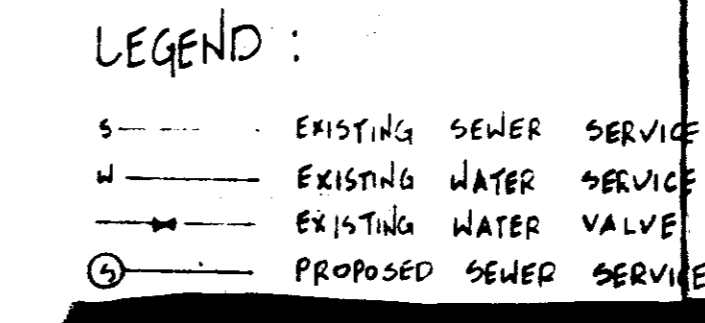

NOTE: WATER AND SEWER SERVICE LOCATIONS TAKEN FROM  
LOCATION OF EXISTING SERVICES DRAWING PREPARED BY ADVANCED  
DEVELOPMENTS INC., CONSULTING ENGINEERS, DATED: 10-12-78.

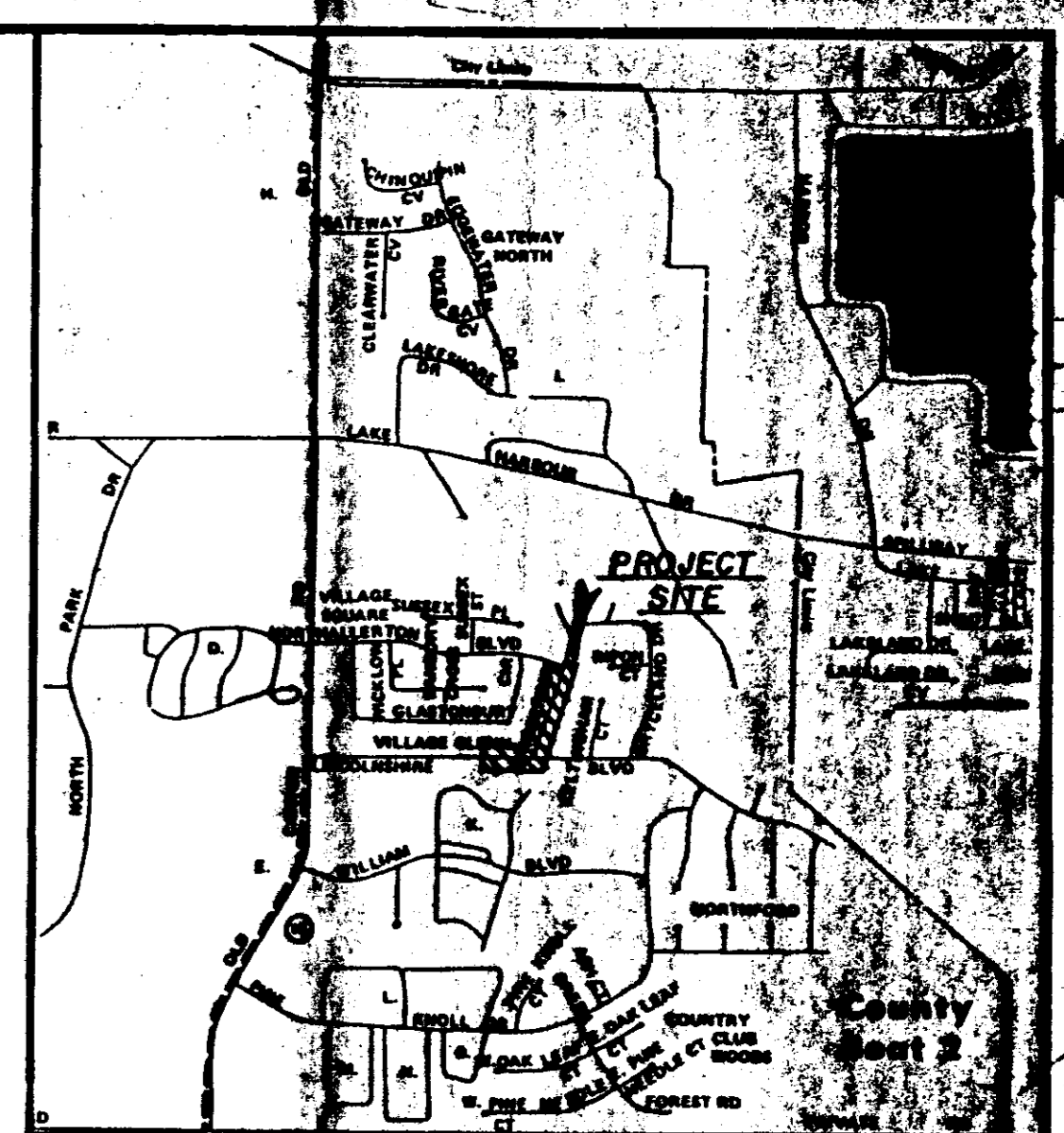

- GENERAL NOTES:
1. STREETS ARE EXISTING AND DEDICATED TO THE CITY OF RIDGELAND.
  2. SANITARY SEWER AND WATER MAINS SHOWN ARE EXISTING.
  3. CONSTRUCTION SHALL BE IN ACCORDANCE WITH CITY OF RIDGELAND CONSTRUCTION SPECIFICATIONS.
  4. LOT DIMENSIONS ARE APPROXIMATE.
  5. TOPOGRAPHIC SURVEY BY OTHERS.

DEVELOPED BY  
THE ESTATE OF BENNIE M. KIRKLAND, DECEASED  
JACK C. BOYLES EXECUTOR  
1907 DUNHARTON  
JACKSON, MISSISSIPPI.

PRELIMINARY  
PRELIMINARY PLAT  
VILLAGE GLEN, PART IV  
SITUATED IN NW 1/4 OF SECTION 33, T7N-R2E,  
CITY OF RIDGELAND, MADISON COUNTY, MS