

WATER AND SEWER SERVICES  
FOR VILLAGE GLEN PART IV  
RIDGELAND, MISSISSIPPI

Lot	Water Service	Sewer Service
26	Existing	Needed
27	Existing	Existing
28	Existing	Existing
29	Existing	Existing
30	Existing	Existing
31	Existing	Existing
32	Existing	Existing
33	Existing	Existing
34	Existing	Existing
35	Existing	Existing
36	Existing	Existing
37	Existing	Existing
38	Existing	Existing
39	Existing	Existing
40	Existing	Existing
41	Existing	Existing
42	Existing	Existing
43	Existing	Existing
44	Existing	Existing
45	Existing	Existing
46	Existing	Existing
47	Existing	Existing
48	Existing	Existing
49	Existing	Existing
50	Existing	Existing
51	Existing	Existing
52	Existing	Existing
53	Existing	Existing
54	Existing	Existing
55	Existing	Existing
56	Existing	Existing

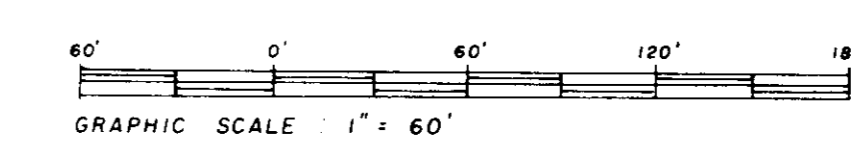
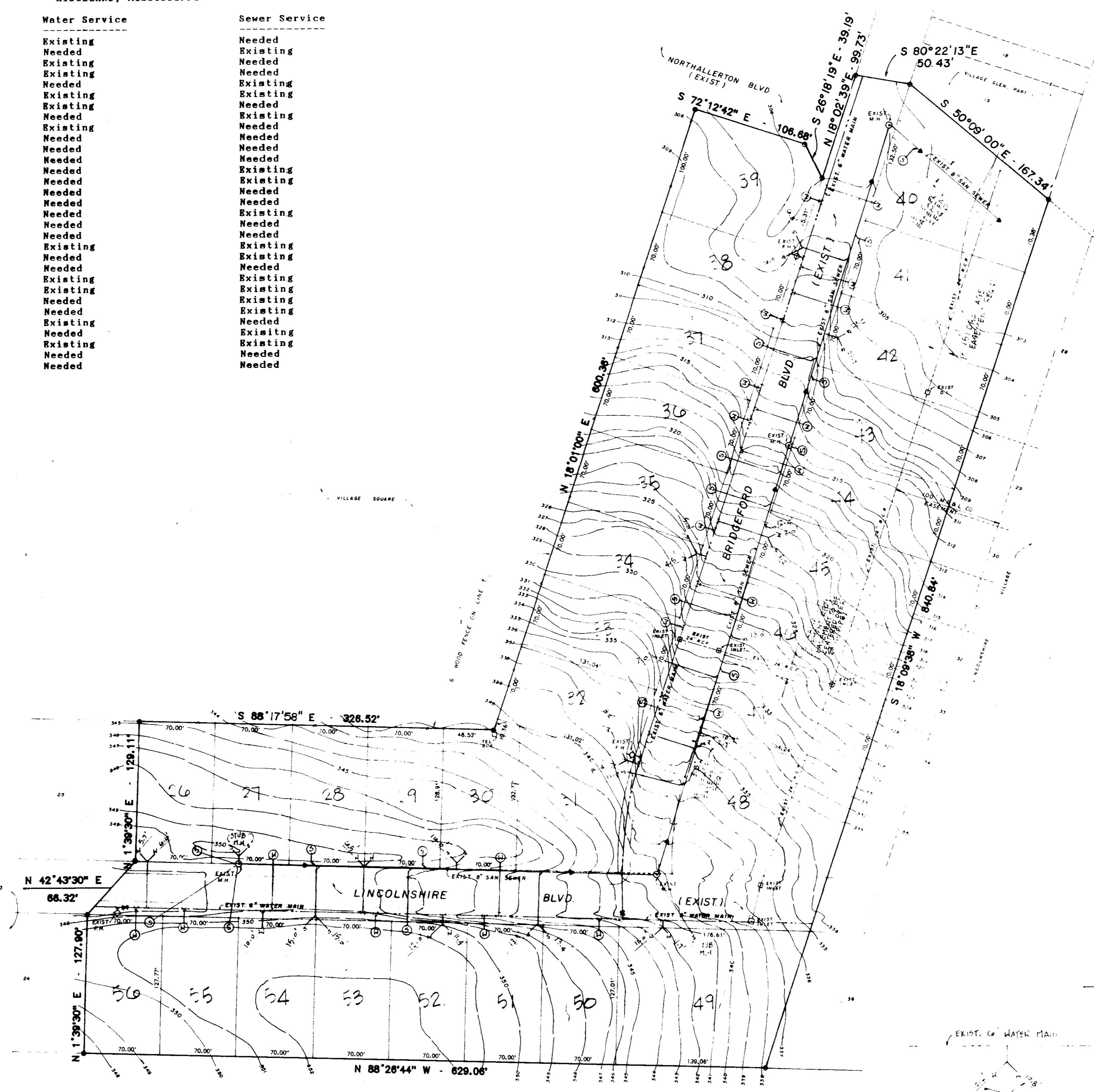

THIS PROPERTY IS SITUATED IN ZONE "C" ACCORDING TO F.I.R.M. MAP NO. 280228-0295-B, DATED 6-2-80.

- LEGEND:
- EXISTING SEWER SERVICE
  - EXISTING WATER SERVICE
  - EXISTING WATER VALVE
  - PROPOSED SEWER SERVICE
  - PROPOSED WATER SERVICE

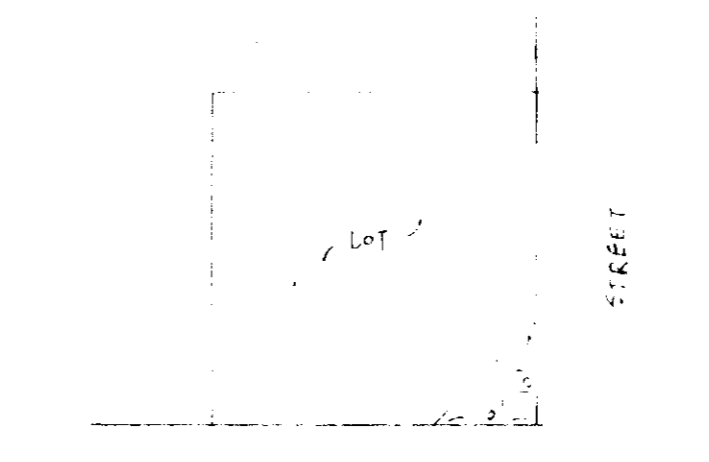

TYPICAL CORNER LOT  
N.T.S.

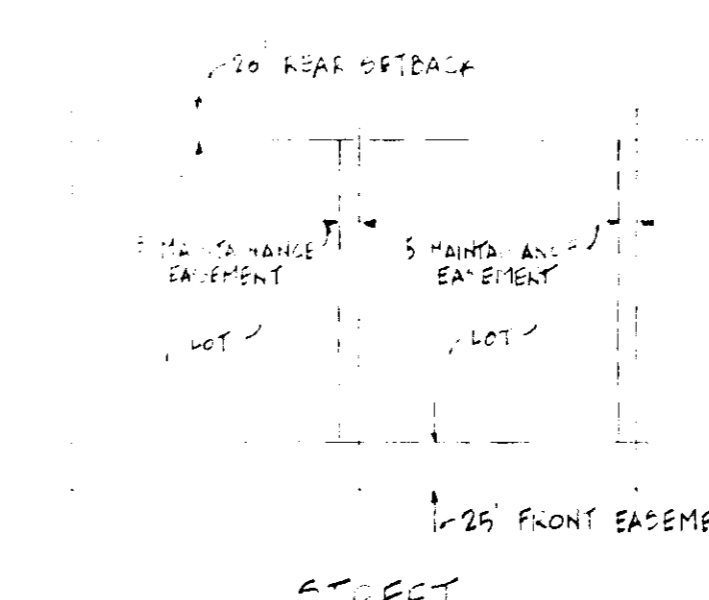

TYPICAL LOT SETBACK  
N.T.S.

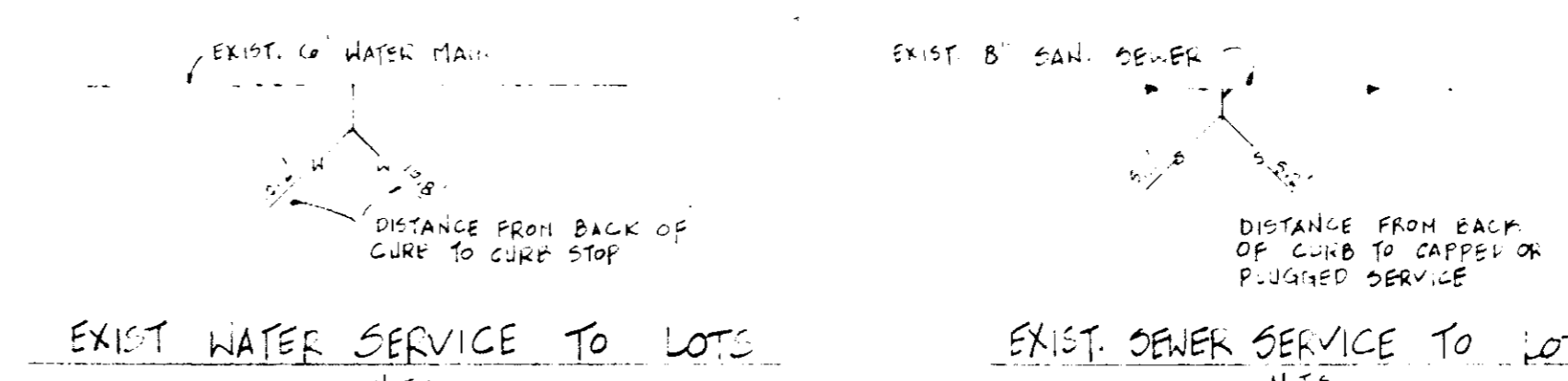

NOTE: WATER AND SEWER SERVICE LOCATIONS TAKEN FROM LOCATION OF EXISTING SERVICES DRAWING PREPARED BY ADVANCED DEVELOPMENT INC. CONSULTING ENGINEERS, DATE: 10-12-78

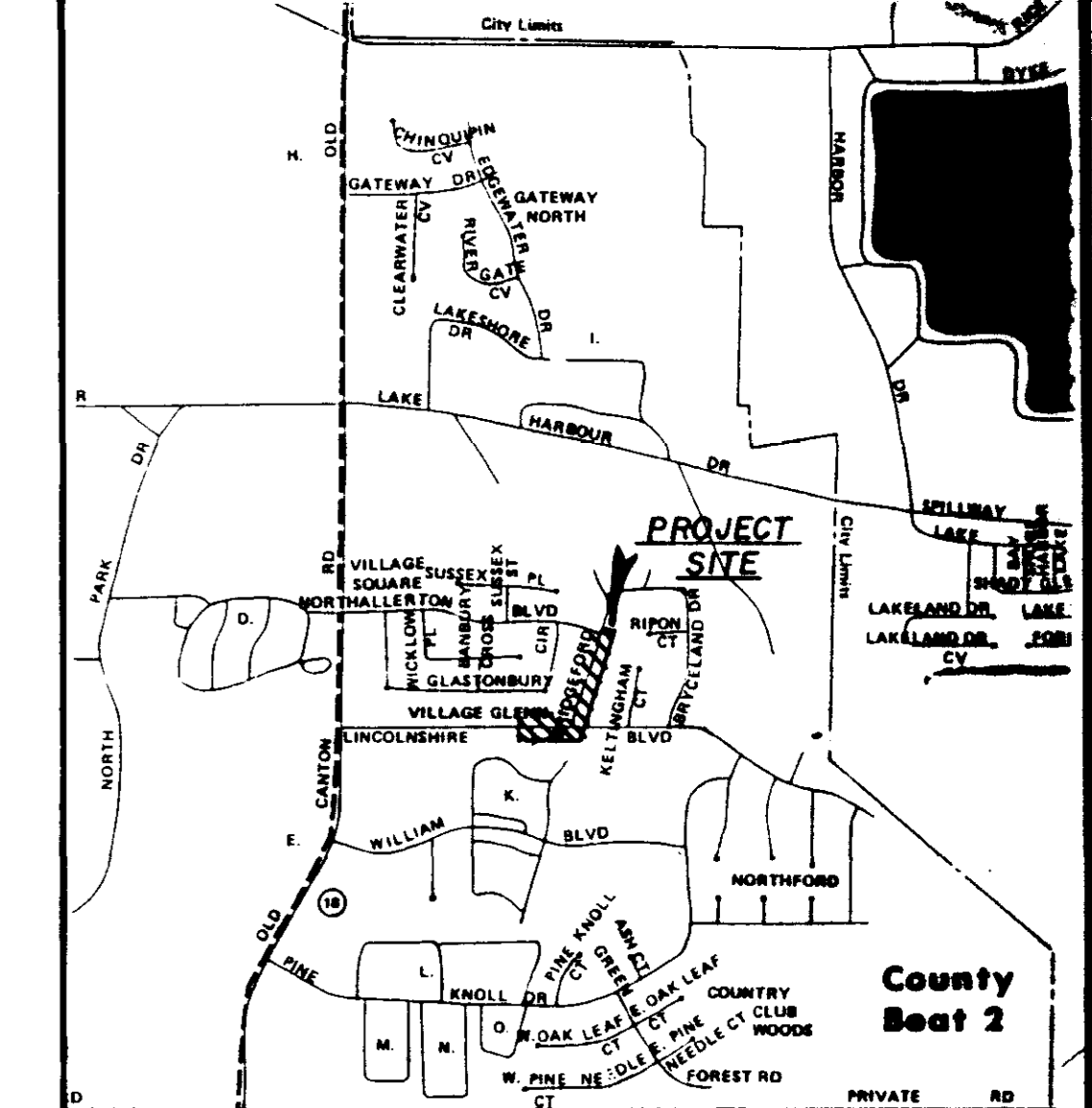

VICINITY MAP  
N.T.S.

- GENERAL NOTES:
- STREETS ARE EXISTING AND DEDICATED TO THE CITY OF RIDGELAND.
  - SANITARY SEWER AND WATER MAINS SHOWN ARE EXISTING.
  - CONSTRUCTION SHALL BE IN ACCORDANCE WITH CITY OF RIDGELAND CONSTRUCTION SPECIFICATIONS.
  - LOT DIMENSIONS ARE APPROXIMATE.
  - TOPOGRAPHIC SURVEY BY OTHERS.

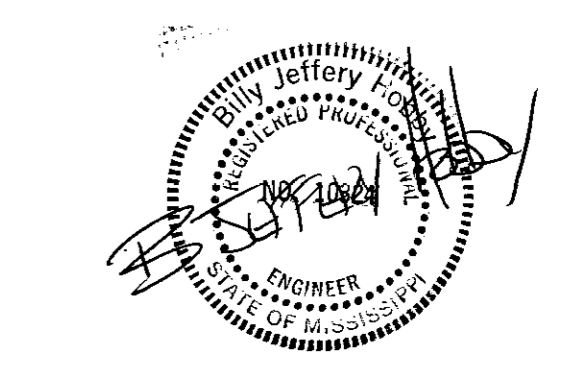

DEVELOPED BY  
THE ESTATE OF BENNIE H. KIRKLAND, DECEASED,  
JACK C. BOYLES EXECUTOR  
1907 DUNBARTON  
JACKSON, MISSISSIPPI

PRELIMINARY PLAT  
VILLAGE GLEN, PART IV  
SITUATED IN NW 1/4 OF SECTION 33, T7N-R2E,  
CITY OF RIDGELAND, MADISON COUNTY, MS

REVISION 2-13-1991  
JANUARY, 1991

