

PWP-5000

DESIGNED	SCALE				
DRAWN	DRWG.				
APPROVED:					
DATE					
REV. NO.	DATE	NATURE OF REVISION	BY	CHKD	APPD.

LESTER

FINAL  
COMPI  
JAN



# TOWN OF RIDGELAND

## WATER IMPROVEMENTS

### MAYOR AND BOARD OF ALDERMEN

HITE B. WOLCOTT, MAYOR

ROBERT JURGENS, MAYOR PRO TEM

ELMER HART, ALDERMAN

BARBARA J. JOHNSON, ALDERMAN

BRIAN KING, ALDERMAN

EDWARD POWELL, ALDERMAN

MARCELLA CANNON, TOWN CLERK

CASE & MONTGOMERY, ATTORNEYS

WILLIAM J. (BILL) GATES,  
MAINTENANCE SUPERINTENDENT

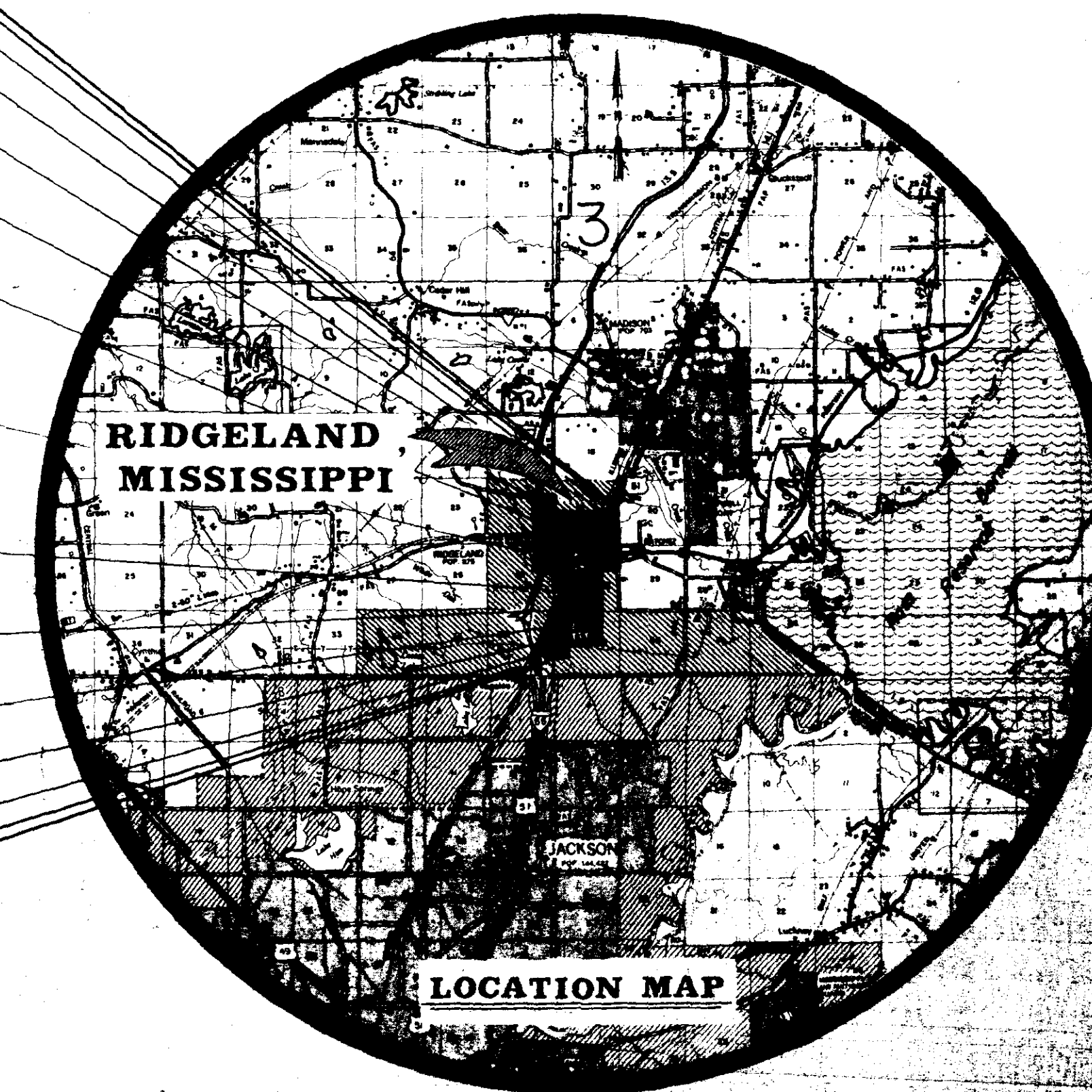
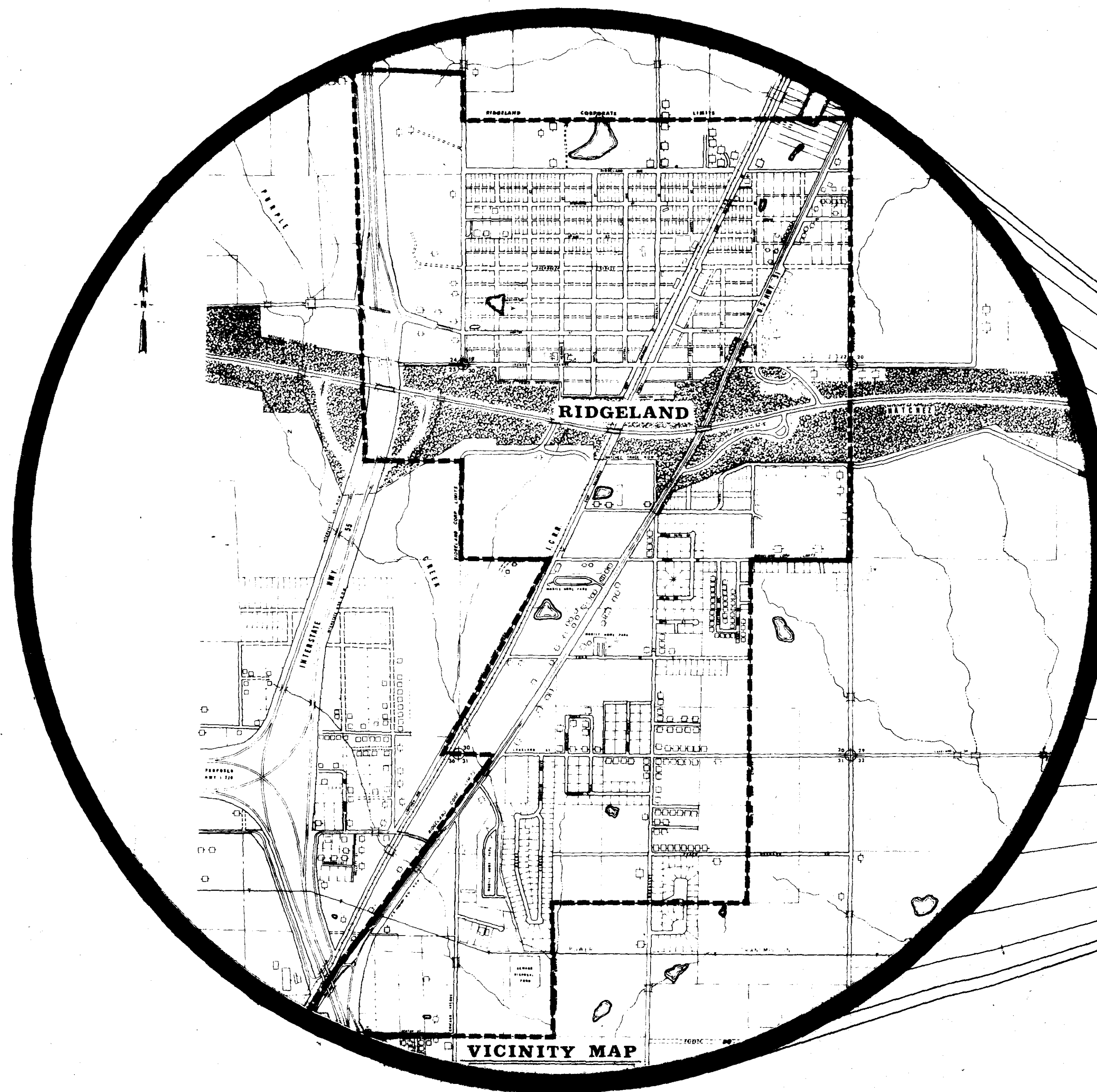

### CONTENTS

SHEET	DESCRIPTION
1	COVER SHEET
2	WATER IMPROVEMENTS
3	WATER MAIN CONNECTION INSETS
4	300,000 GALLON WATERSPHEROID
5	FENCING DETAILS
6	CONSTRUCTION DETAILS WATER DISTRIBUTION SYSTEM

LESTER ENGINEERING CO.  
JACKSON, MISS.

PWP-05000



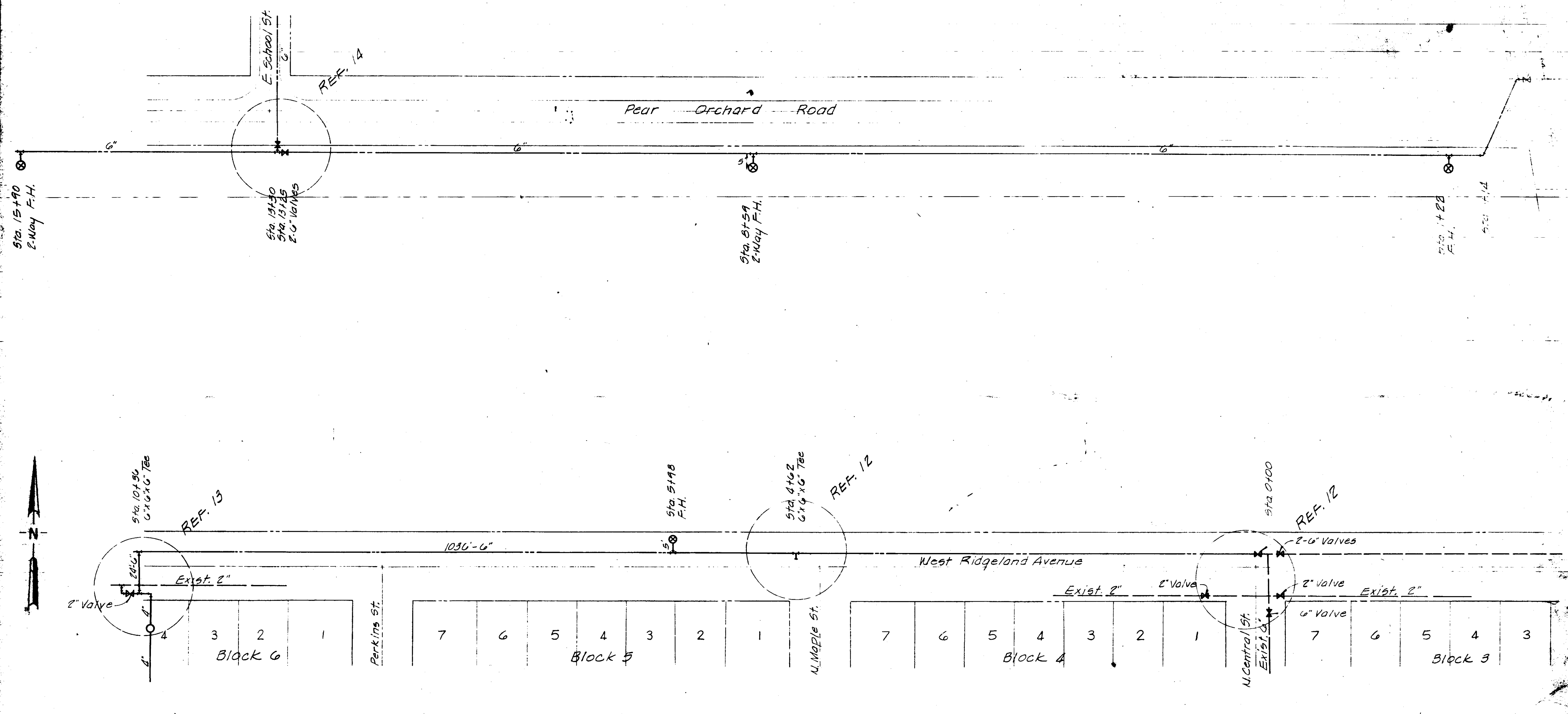
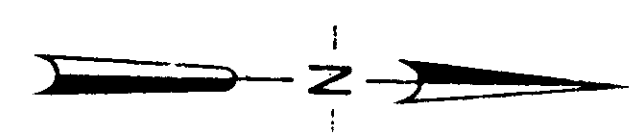

FINAL PLANS  
OF  
COMPLETED WORK  
JAN 30 1975

DESIGNED:		SCALE: 1" = 50'		LESTER ENGI	
DRAWN: C.H. & T.B.		DRWG. NO: 72-904		CONSULTING	
APPROVED:				JACKSON	
DATE: January 1975				WATER IMPROV	
REV. NO.	DATE	NATURE OF REVISION	BY	CHKD.	APPD.
				RIGGELA	
				M:55:55 P	



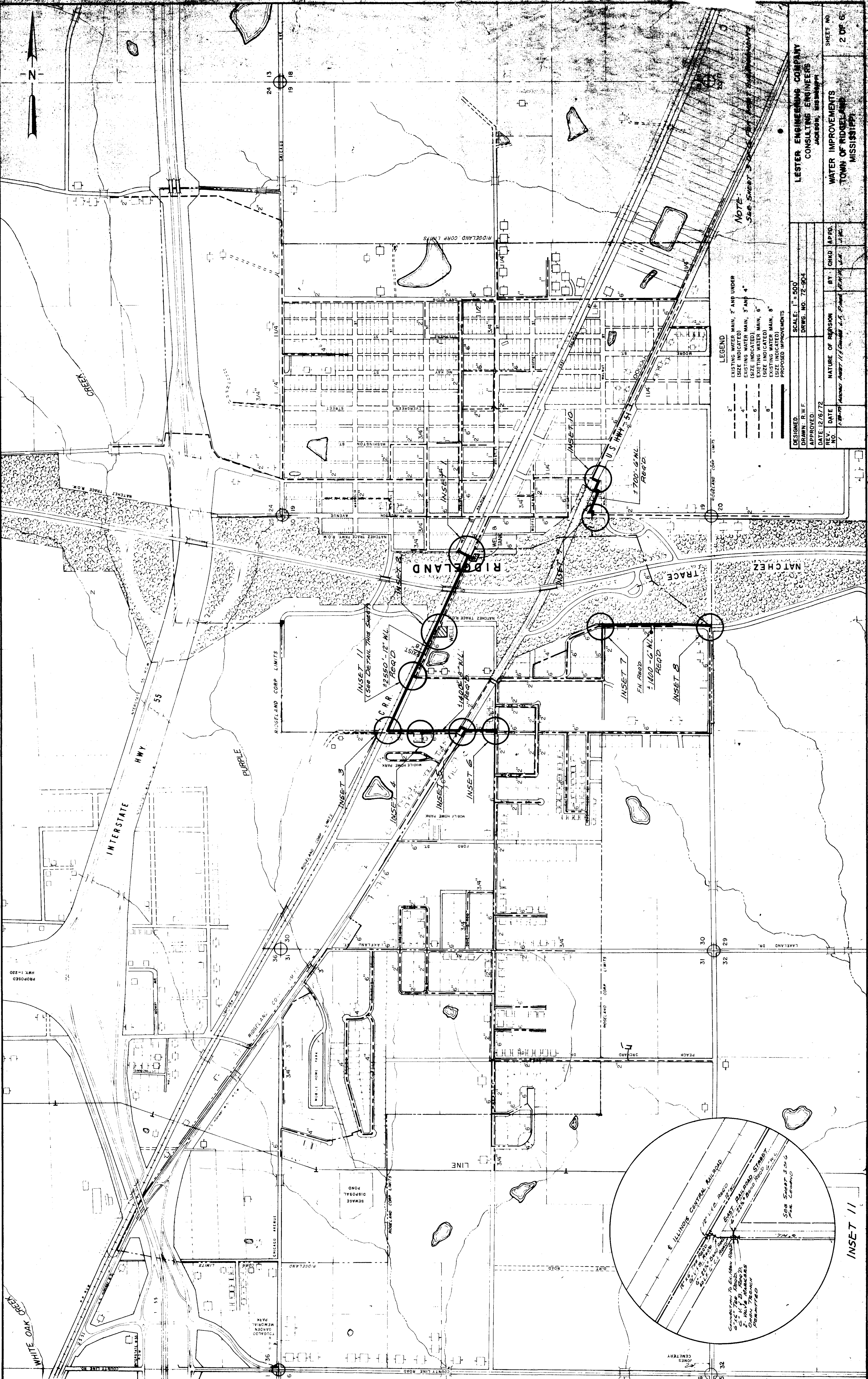

NOTE:  
See Sheet 3

LEGEND

---	EXISTING WATER MAIN, 2" AND UNDER (SIZE INDICATED)
---	EXISTING WATER MAIN, 3" AND 4" (SIZE INDICATED)
---	EXISTING WATER MAIN, 6" (SIZE INDICATED)
---	EXISTING WATER MAIN, 8" (SIZE INDICATED)
---	PROPOSED IMPROVEMENTS

DESIGNED: \_\_\_\_\_ SCALE: 1" = 500'  
 DRAWN: R.W.F. DRAWING NO. 72-804  
 APPROVED: \_\_\_\_\_  
 DATE: 12/27/72  
 REV. NO. \_\_\_\_\_ NATURE OF REVISION BY: CHD. APPD. \_\_\_\_\_  
 DATE: \_\_\_\_\_

LESTER ENGINEERING COMPANY  
 CONSULTING ENGINEERS  
 JACKSON, MISSISSIPPI

WATER IMPROVEMENTS  
 TOWN OF RIDGELAND  
 MISSISSIPPI

SHEET NO. 2 OF 6

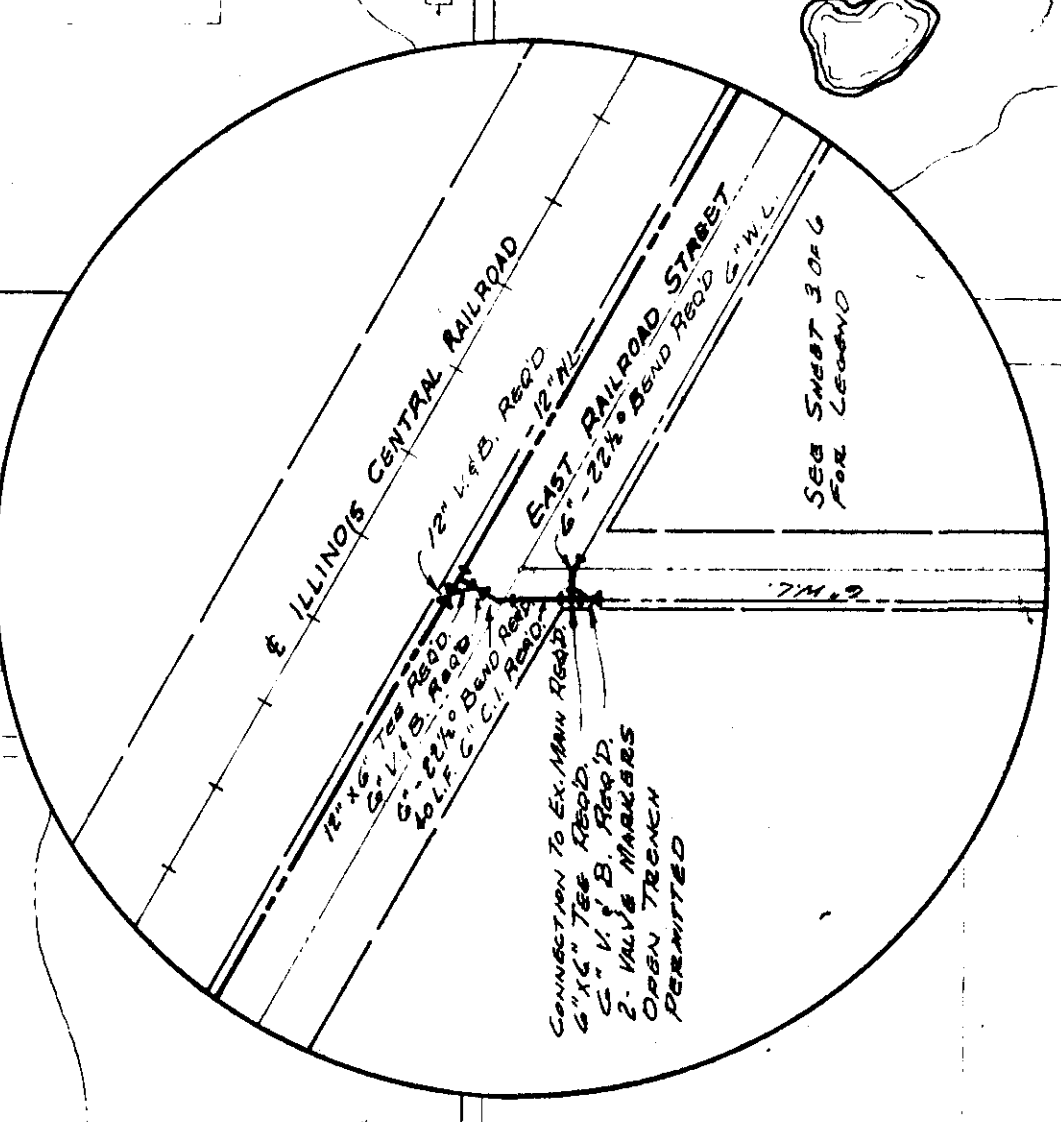

INSET 11  
See Detail This Sheet

INSET 10  
7550'-12" W.L.  
Road

INSET 9  
7400'-6" W.L.  
Road

INSET 8  
FH Road  
7400'-6" W.L.  
Road

INSET 7  
FH Road  
7400'-6" W.L.  
Road

INSET 6  
FH Road  
7400'-6" W.L.  
Road

INSET 5  
FH Road  
7400'-6" W.L.  
Road

INSET 4  
FH Road  
7400'-6" W.L.  
Road

INSET 3  
FH Road  
7400'-6" W.L.  
Road

INSET 2  
FH Road  
7400'-6" W.L.  
Road

INSET 1  
FH Road  
7400'-6" W.L.  
Road



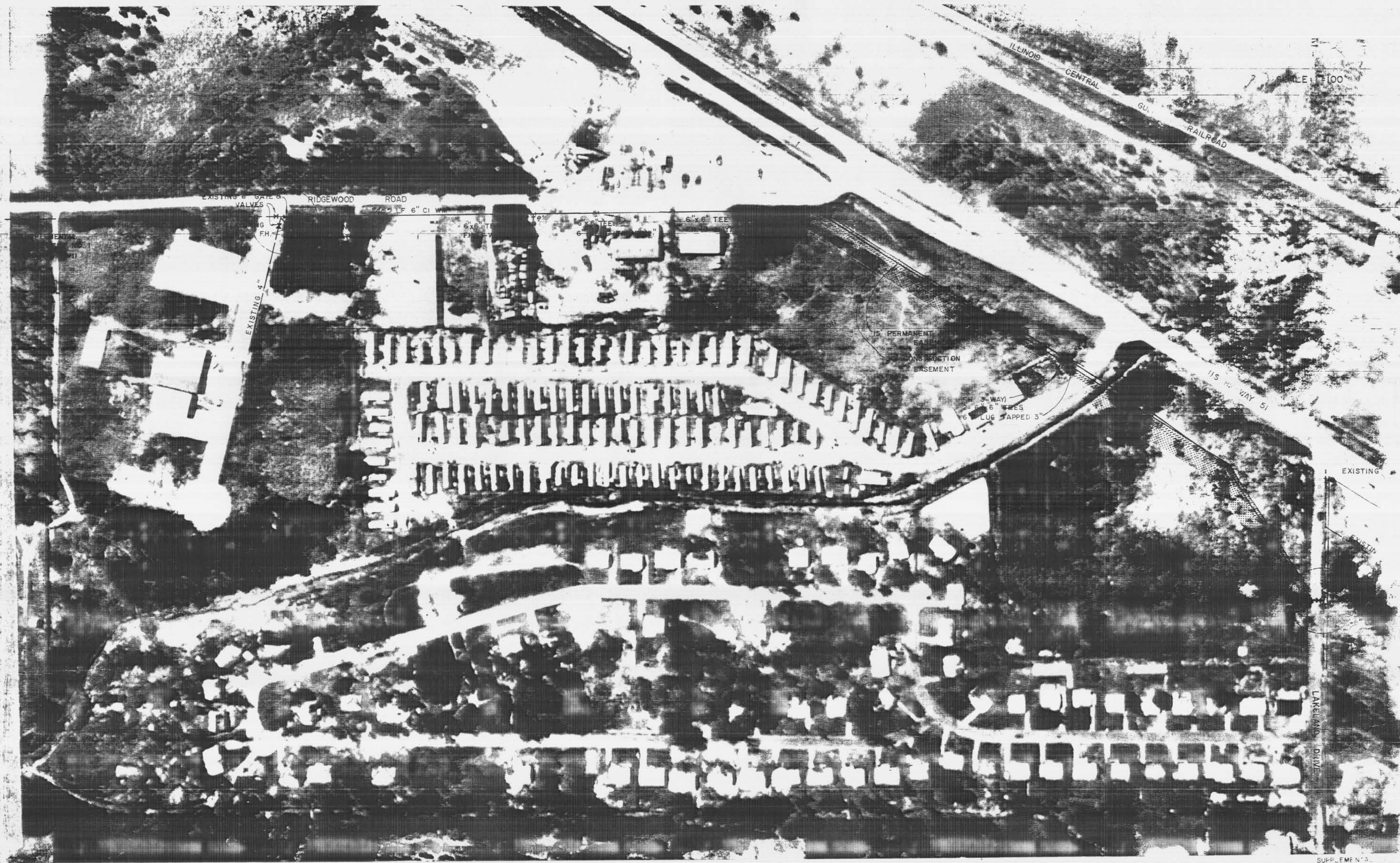

SUPPLEMENTAL  
NUMBER TWO - 001

FINAL PLANS  
OF  
COMPLETED WORK  
JAN 30 1975

DESIGNED	SCALE 1"=100'				
DRAWN	DRWG NO 72-904				
APPROVED					
DATE	5/15/73				
REV NO	DATE	NATURE OF REVISION	BY	CHKD	APPD
1	5/17/73	CONNECTIONS, ADDITIONS - LABEL EXISTING & B VALVES	BY	JK	

LESTER ENG  
CONSULT  
ENGINEERS  
JACKSONVILLE, FLA  
WATER DISTRIBUTION  
EXTENSIONS AND  
TOWN OF RIVER LAKE







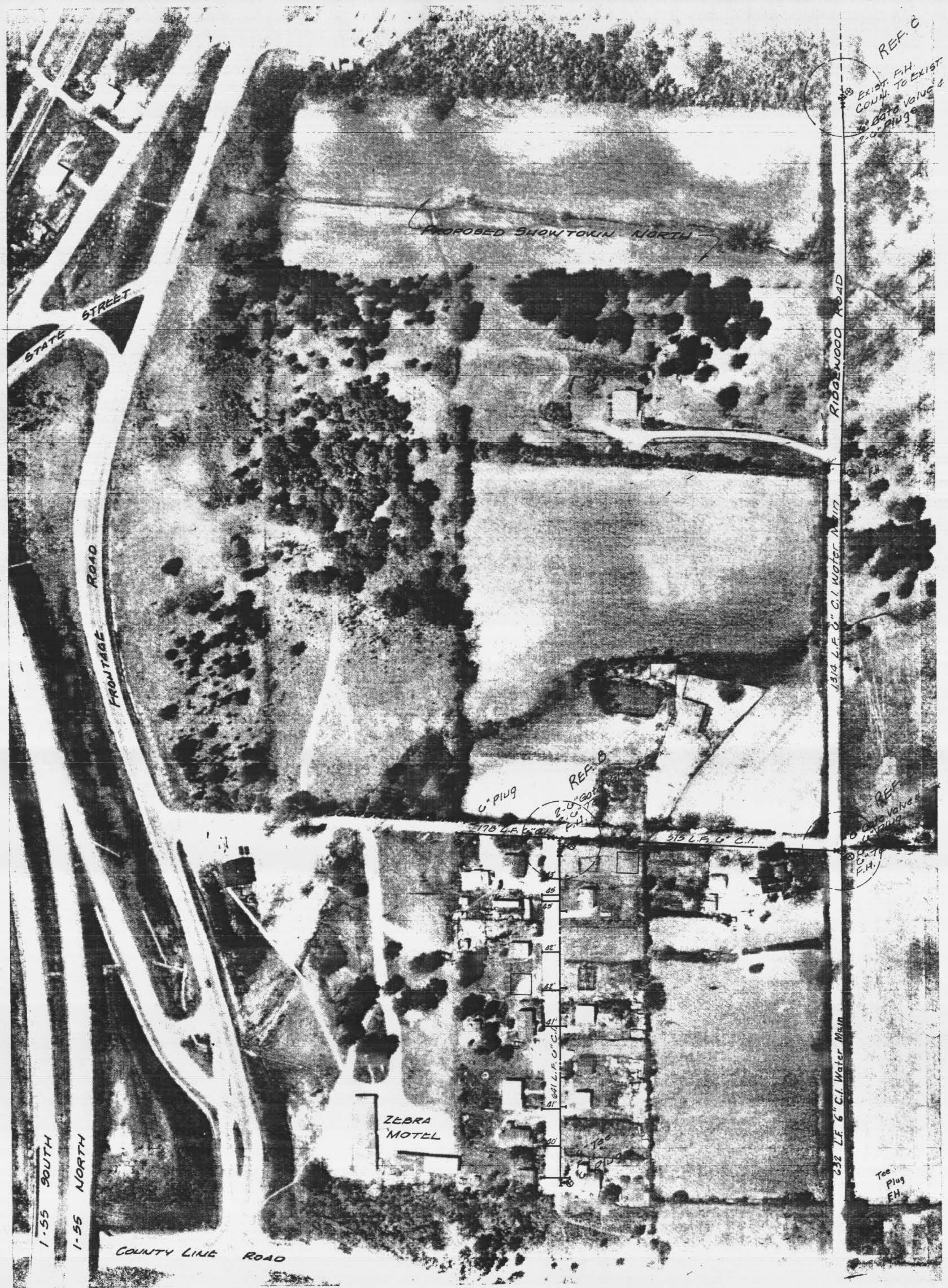
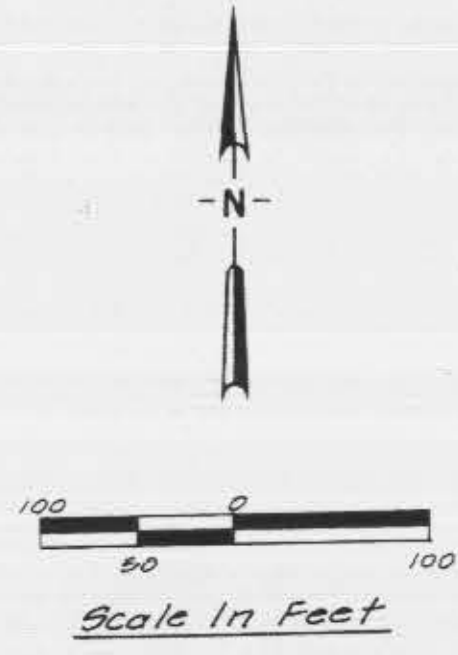

REF. C  
EXIST. F.H. TO EXIST  
COUNTY TO EXIST  
Gate Valves  
2.0' Plug

REF. B  
6" Plug  
178 L.F. 6" C.I.  
515 L.F. 6" C.I.

REF. A  
Gate Valves  
1.0' Plug  
F.H.

232 L.F. 6" C.I. Water Main  
Top Plug F.H.

FINAL PLANS  
OF  
COMPLETED WORK  
JAN 30 1975

DESIGNED	SCALE: 1" = 100'	LESTER ENG CONSULTANTS JACKSONVILLE, MISSISSIPPI			
DRAWN	DRWG NO. 72-904				
APPROVED					
DATE		CONTRACT VII - SUPPLEMENTARY 6" CAST IRON WATER AND SERVICES TO E			
REV NO	DATE	NATURE OF REVISION	BY	CHKD	APPD
1	4/26/73	ADDED 6" WATER MAIN & ACCESSORIES	SR		



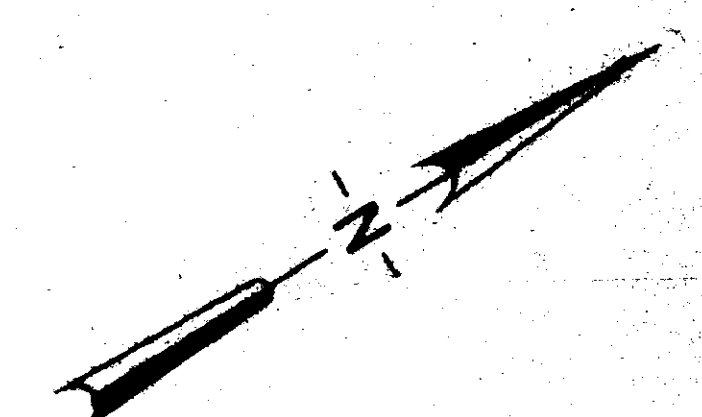
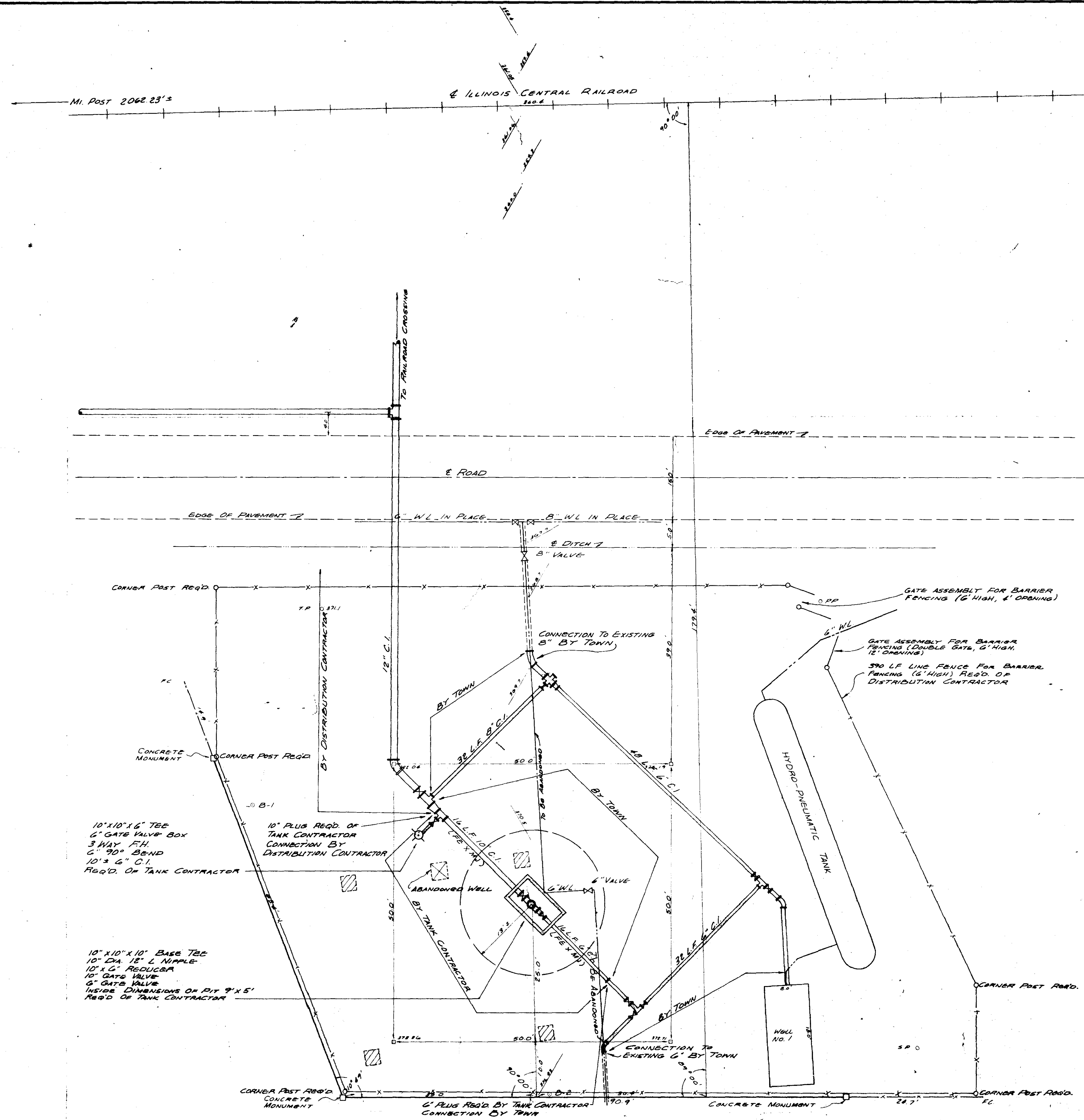

CAPACITY 300,000 GALLONS  
DIAMETER OF TANK 46'6"

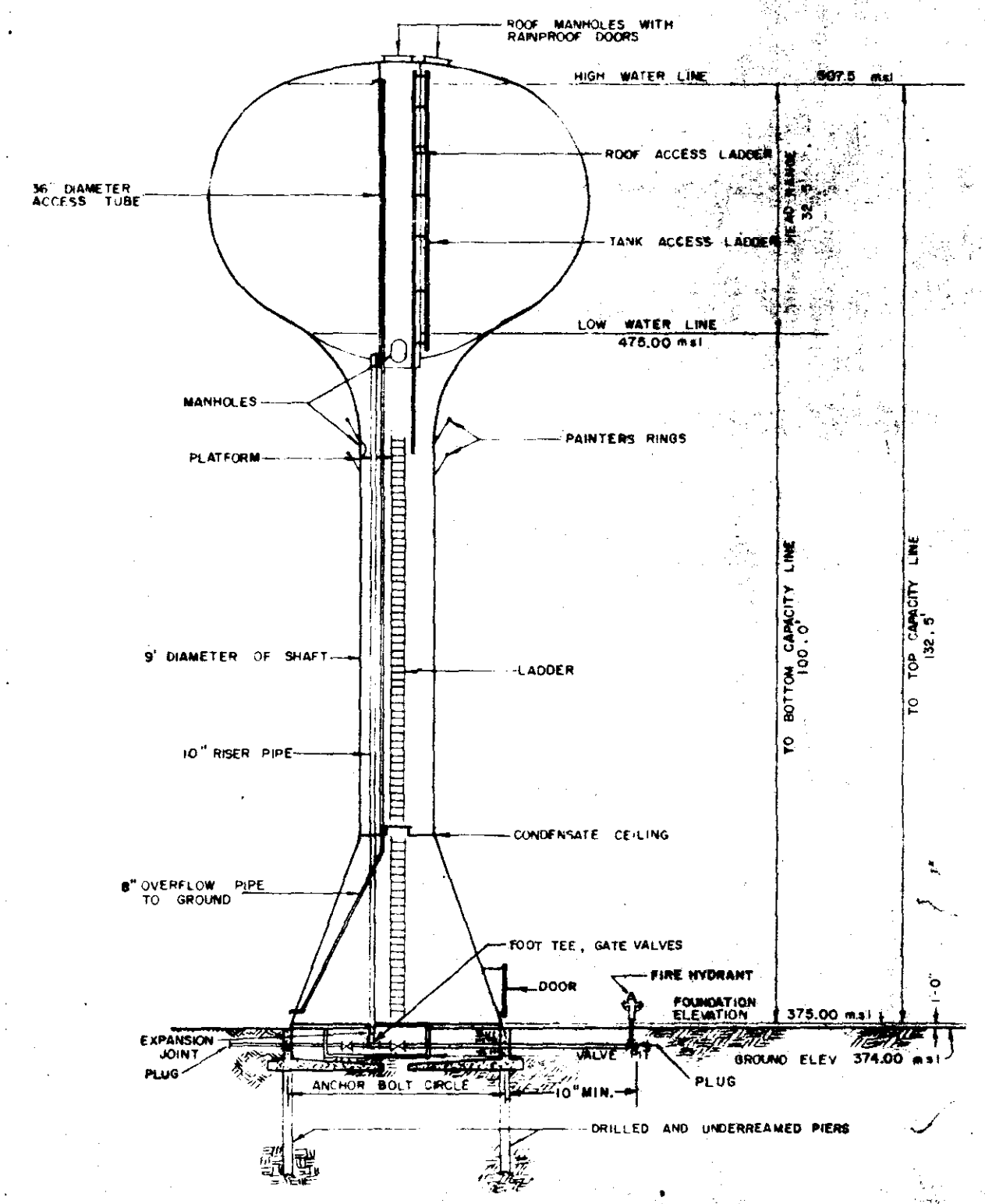

TANK ELEVATION  
NOT TO SCALE

10" x 10" x 16" TEE  
6" GATE VALVE BOX  
3 WAY F.H.  
6" 90° BEND  
10" x 6" C.I.  
REQ'D. OF TANK CONTRACTOR

10" x 10" x 10" BASE TEE  
10" DA. 18" L NIPPLE  
10" x 6" REDUCER  
10" GATE VALVE  
6" GATE VALVE  
INSIDE DIMENSIONS OF PIT 9' x 5'  
REQ'D. OF TANK CONTRACTOR

**LEGEND**  
 ○ LOCATION OF BORINGS  
 ▨ EXISTING PAVING FOUNDATION TO BE ABANDONED BY TANK CONTRACTOR  
 ○ HATCH FOR THE TANK CONTRACTOR

DESIGNED:		SCALE: 1" = 10'		LESTER ENGINEERING COMPANY CONSULTING ENGINEERS JACKSON, MISSISSIPPI		
DRAWN: RWF		DRWS. NO. 78-908				
APPROVED: J.K.				300,000 GALLON WATERSPHEROID TOWN OF RIDGELAND MISSISSIPPI		
DATE: 1-11-73						
REV. NO.	DATE	NATURE OF REVISION	BY	CHKD.	APPD.	SHEET NO.
1	1-18-73	ADD PAVING TO PLAN	RWF	J.K.	J.K.	4 OF 6



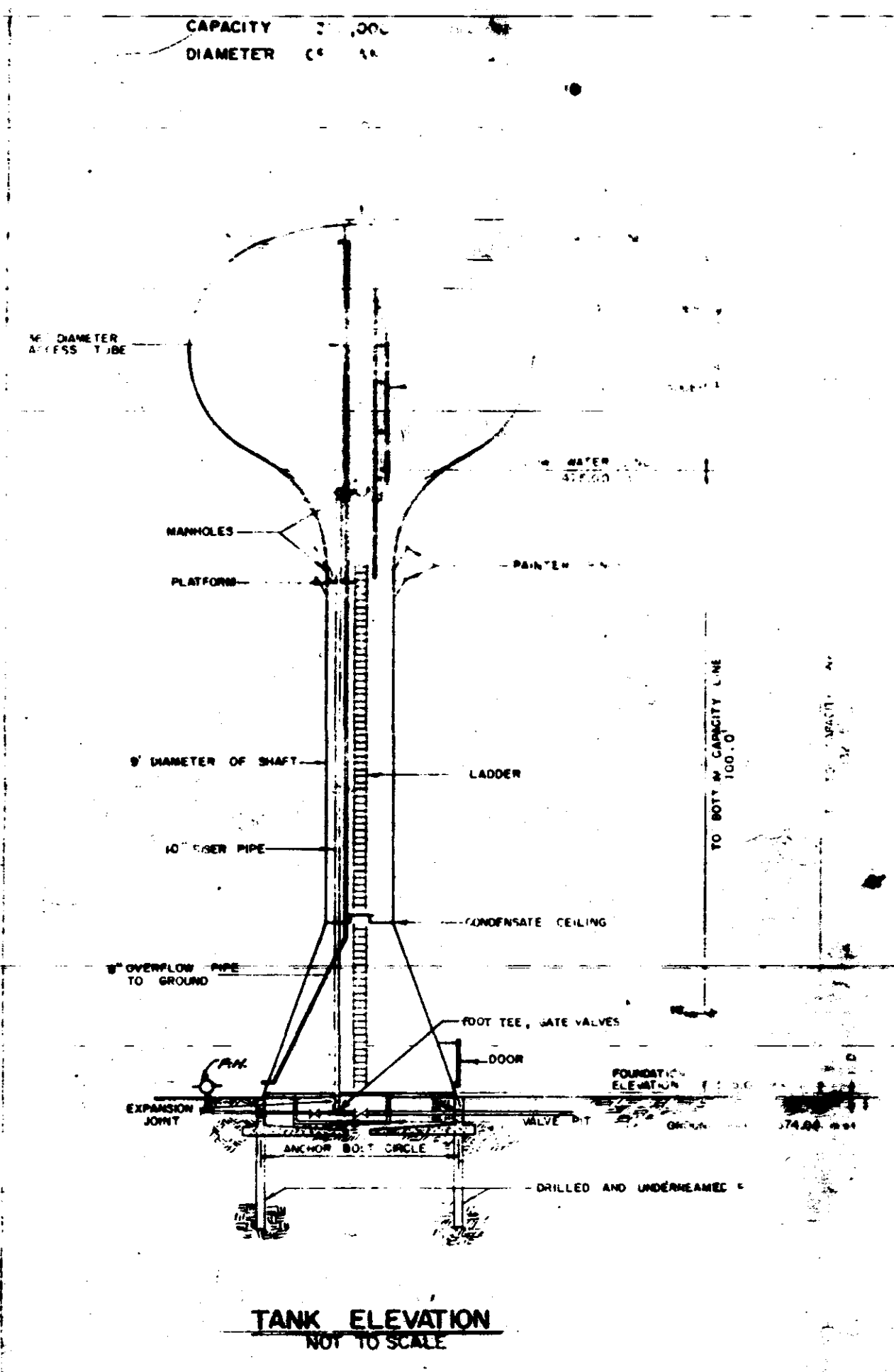
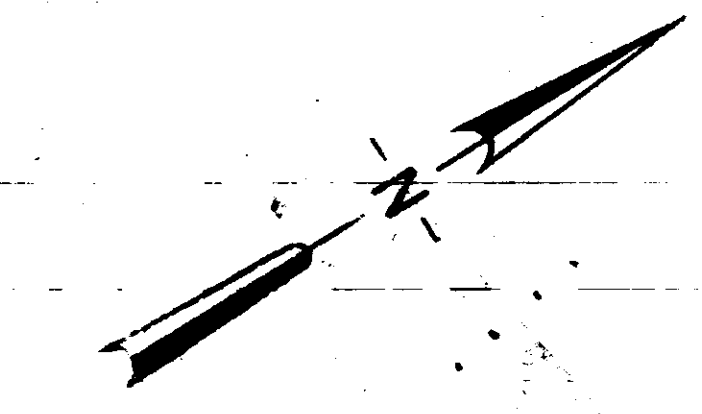
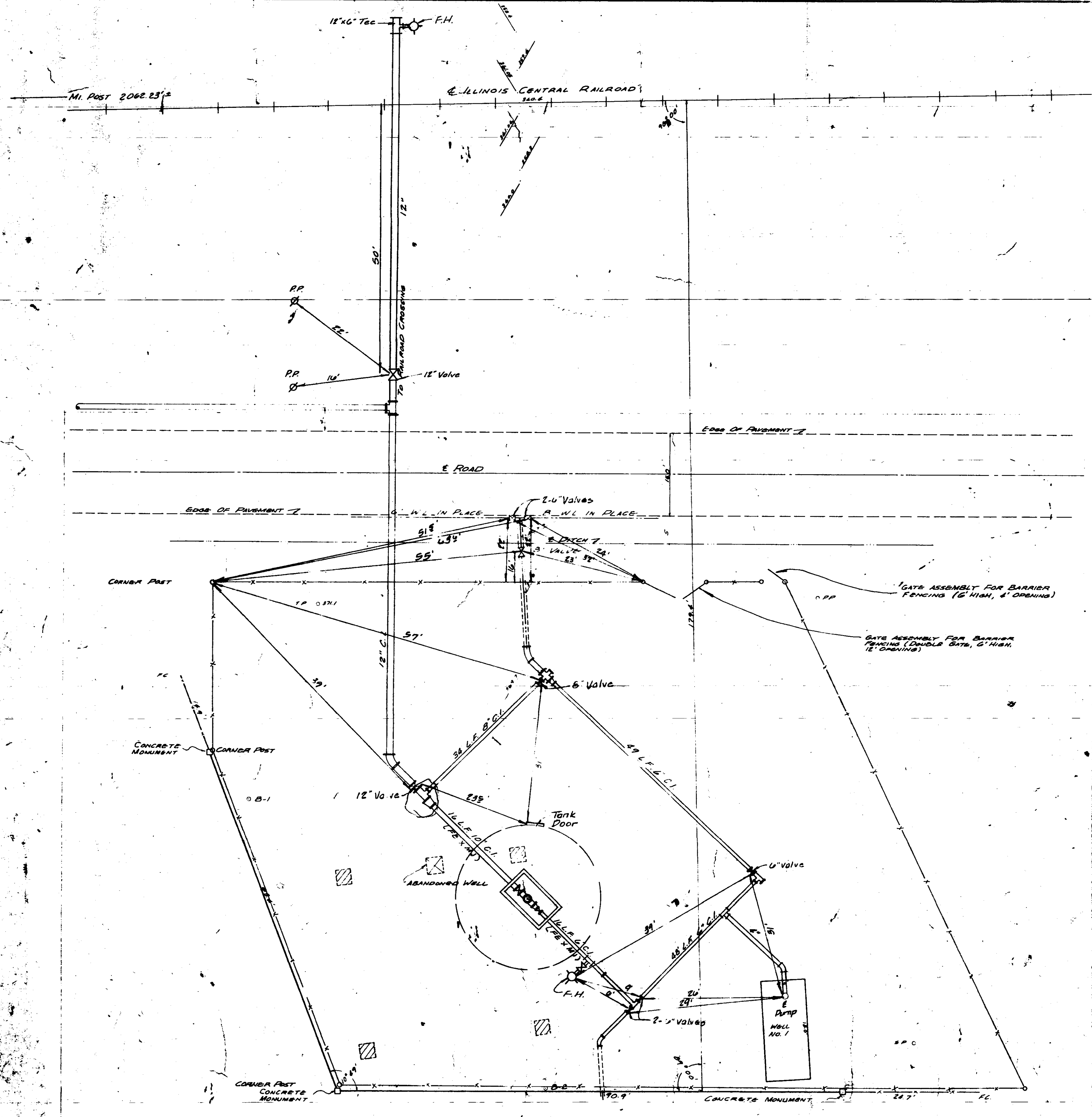

FINAL PLANS  
OF  
COMPLETED WORK  
JAN 30 1975

LEGEND  
 ○ LOCATION OF BORINGS  
 ▨ EXISTING CONCRETE FOUNDATION TO BE  
 BY TOWN PRIOR TO TANK CONSTRUCTION  
 ○ WOODEN HUB FOR REFERENCE

DESIGNED: R.M.F.		SCALE: 1"=75'		LESTER ENGINEERING CONSULTING ENGINEER JACKSON, MISSISSIPPI	
DRAWN: R.M.F.		DRWG. NO. 75-906			
APPROVED: J.K.					
DATE: 2-11-75					
REV. NO.	DATE	NATURE OF REVISION	BY	CHKD.	APPD.
1		ADDED PIPING TO PLAN	R.M.F.	J.K.	J.K.

DEL  
SHT



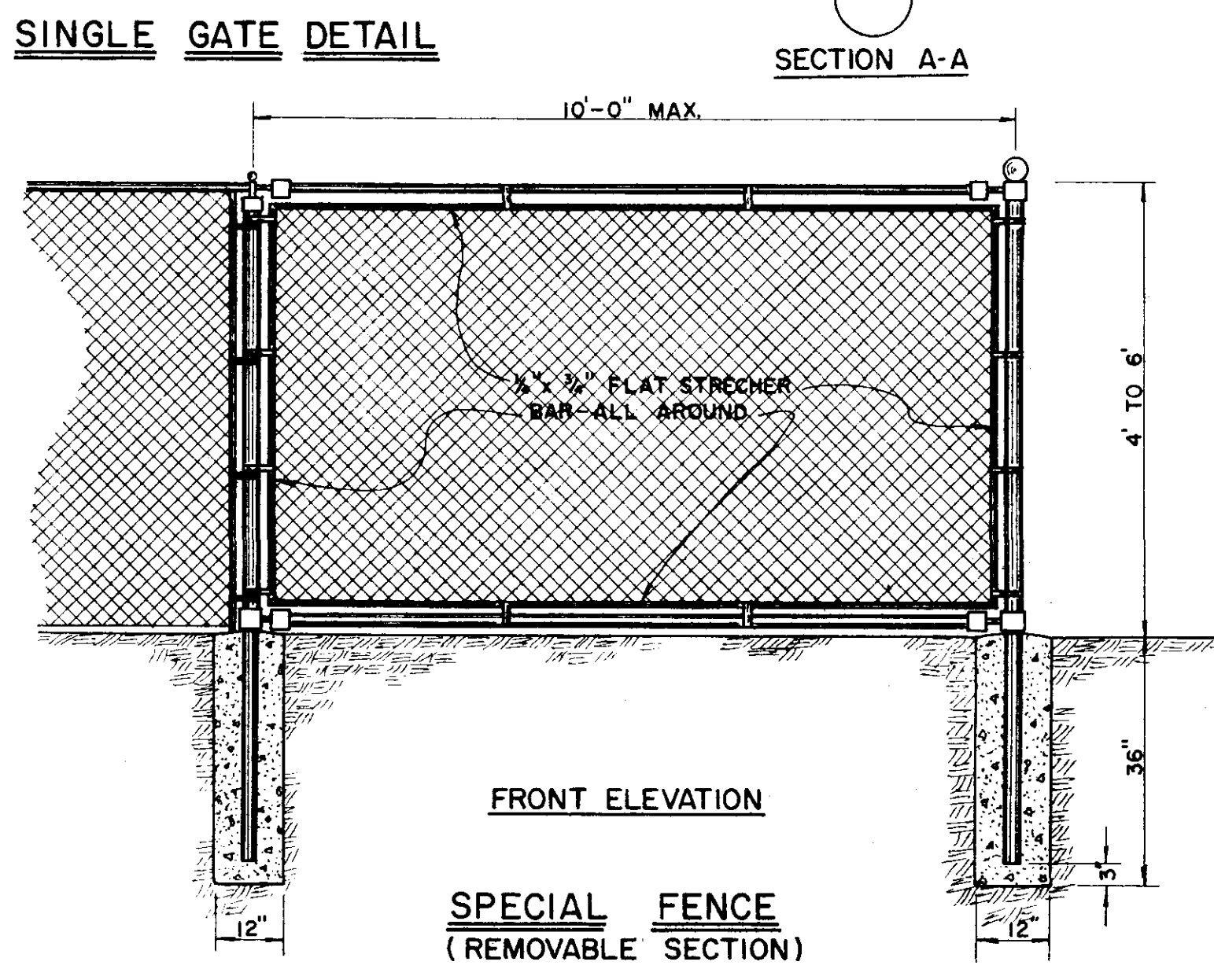
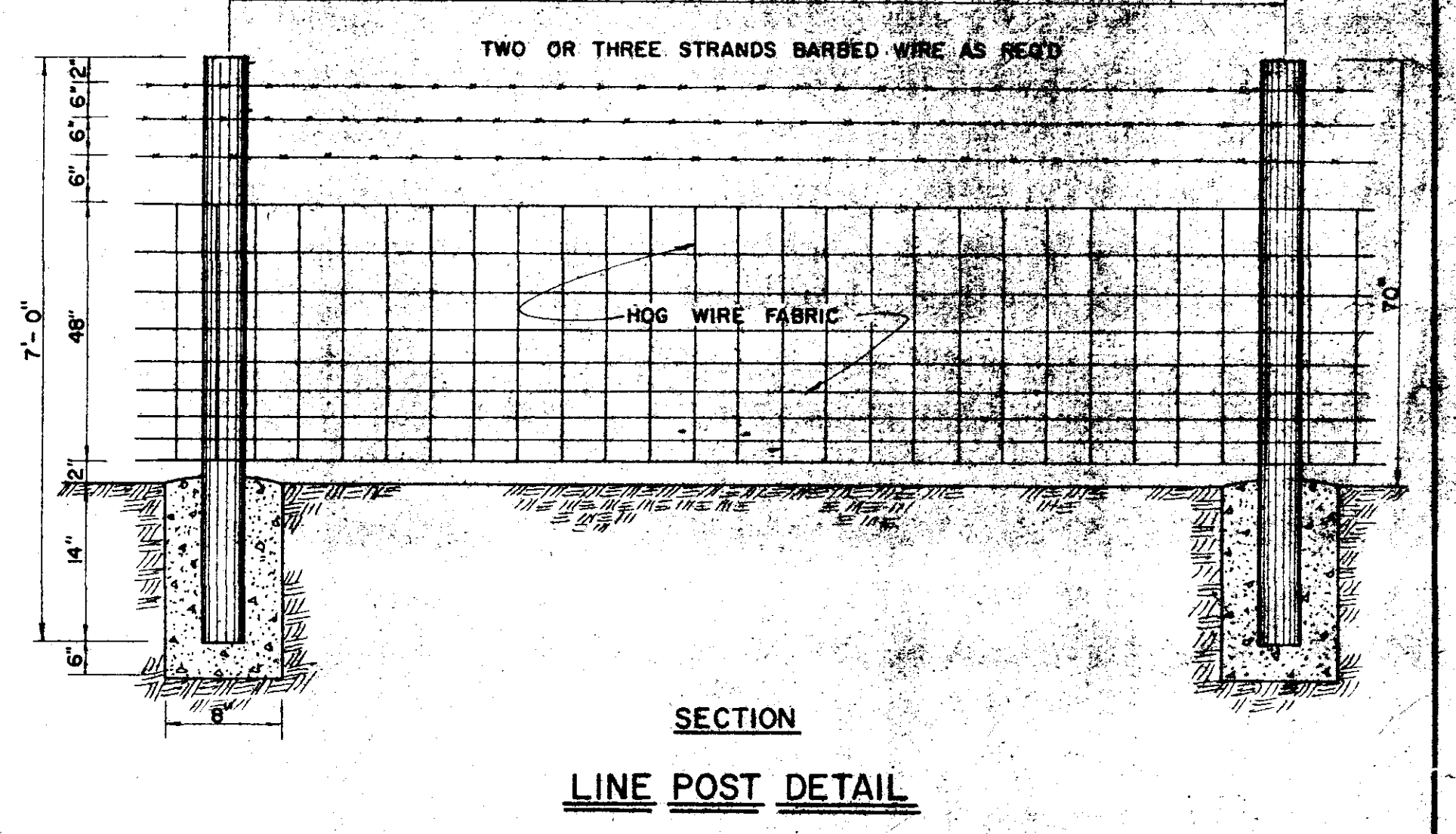
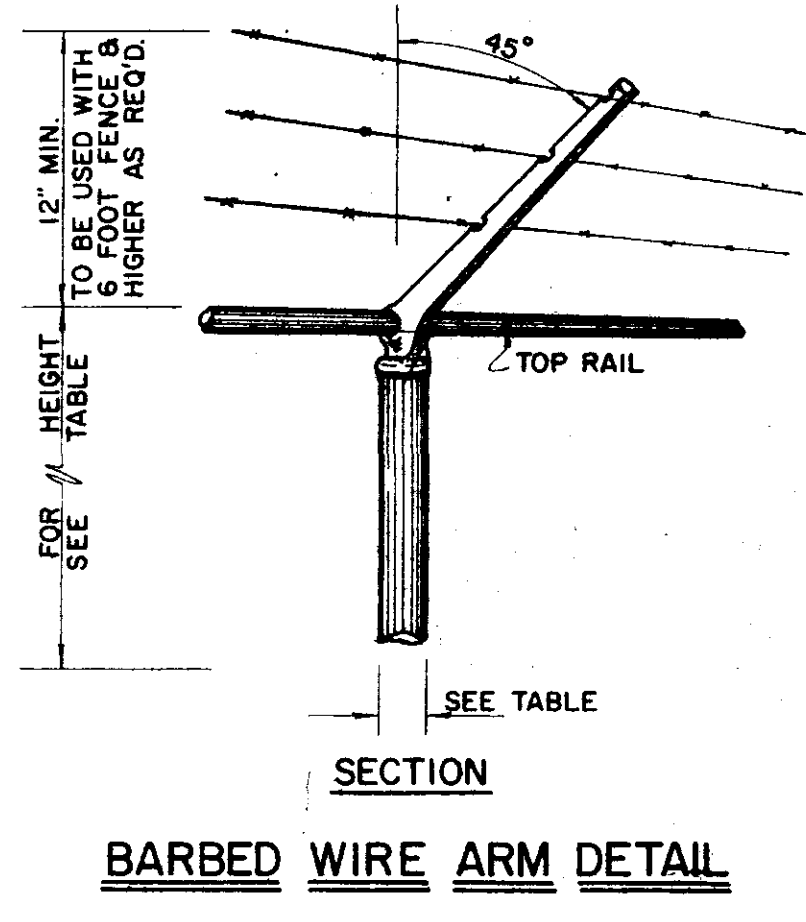
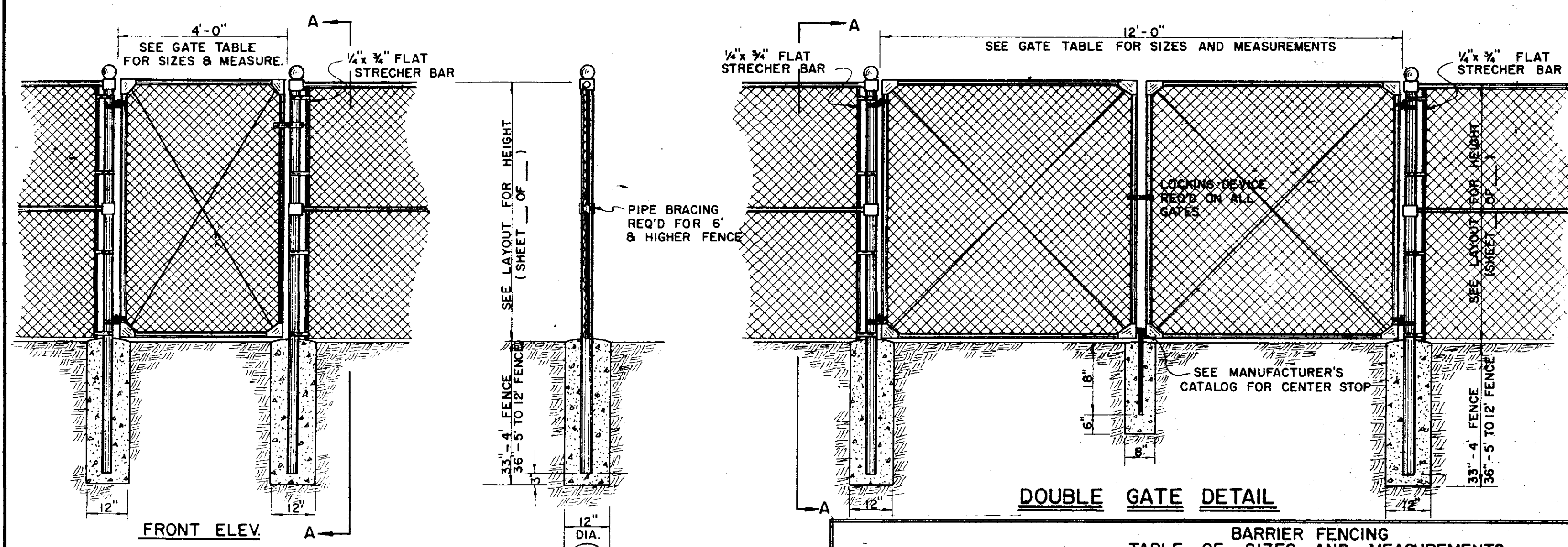
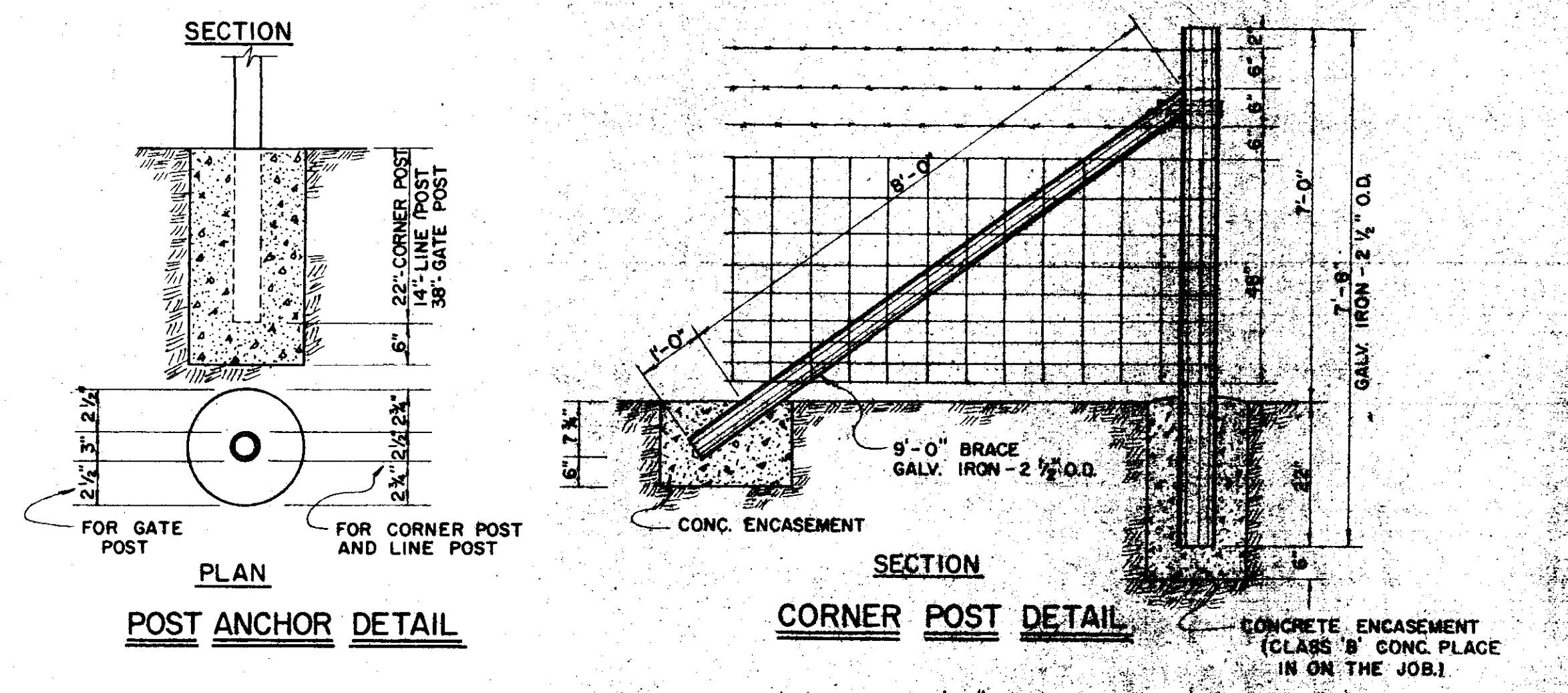
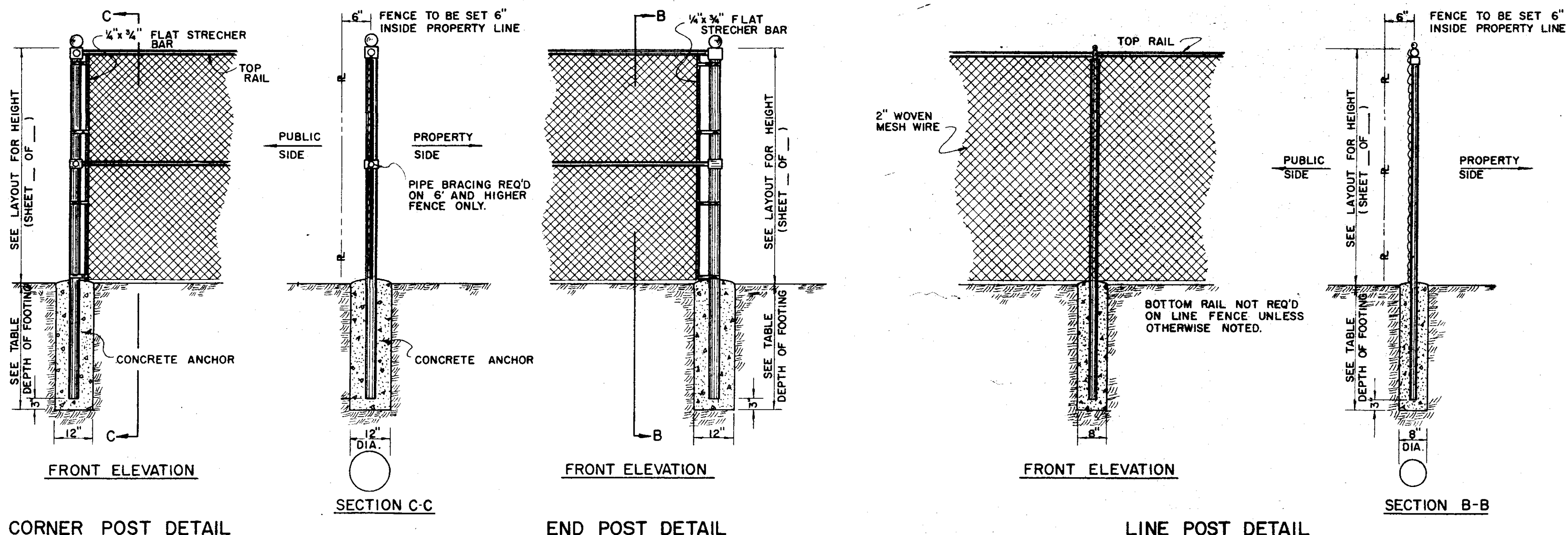

BARRIER FENCING TABLE OF SIZES AND MEASUREMENTS						
HEIGHT OF FENCE (DOESN'T INCLUDE BARB WIRE ARM)	SPECIAL	4 FOOT	5 FOOT	6 FOOT	8 FOOT	12 FOOT
LINE POST	NONE	2" O.D. @ 2.72 Lbs.	2" O.D. @ 2.72 Lbs.	2 1/2" O.D. @ 3.65 Lbs.	2 1/2" O.D. @ 3.65 Lbs.	2 1/2" O.D. @ 3.65 Lbs.
TERMINAL POST DO	2 1/2" O.D. @ 3.65 Lbs.	2 1/2" O.D. @ 3.65 Lbs.	2 1/2" O.D. @ 3.65 Lbs.	3" O.D. @ 5.79 Lbs.	3" O.D. @ 5.79 Lbs.	3" O.D. @ 5.79 Lbs.
CORNER POST DO	2 1/2" O.D. @ 3.65 Lbs.	2 1/2" O.D. @ 3.65 Lbs.	2 1/2" O.D. @ 3.65 Lbs.	3" O.D. @ 5.79 Lbs.	3" O.D. @ 5.79 Lbs.	3" O.D. @ 5.79 Lbs.
MAX. POST SPACING	10'	10'	10'	10'	10'	10'
TOP RAIL	1 1/2" O.D. @ 2.27 Lbs.	1 1/2" O.D. @ 2.27 Lbs.	1 1/2" O.D. @ 2.27 Lbs.	1 1/2" O.D. @ 2.27 Lbs.	1 1/2" O.D. @ 2.27 Lbs.	1 1/2" O.D. @ 2.27 Lbs.
BOTTOM RAIL	1 1/2" O.D. @ 2.27 Lbs.	1 1/2" O.D. @ 2.27 Lbs.	1 1/2" O.D. @ 2.27 Lbs.	1 1/2" O.D. @ 2.27 Lbs.	1 1/2" O.D. @ 2.27 Lbs.	1 1/2" O.D. @ 2.27 Lbs.
TENSION WIRE	NONE	1 STRAND 7 GA.	1 STRAND 7 GA.	1 STRAND 7 GA.	1 STRAND 7 GA.	NONE
BRACES	NONE	NONE	NONE	1 1/2" O.D. @ 2.27 Lbs.	1 1/2" O.D. @ 2.27 Lbs.	1 1/2" O.D. @ 2.27 Lbs.
TRUSS RODS	NONE	NONE	NONE	3/8" Ø ROD	3/8" Ø ROD	3/8" W/TURNBUCKLE
STRECHER BARS	1/4" x 3/4" F.B.	1/4" x 3/4" F.B.	1/4" x 3/4" F.B.	1/4" x 3/4" F.B.	1/4" x 3/4" F.B.	1/4" x 3/4" F.B.
FABRIC	2" MESH - 9 GA.	2" MESH - 9 GA.	2" MESH - 9 GA.	2" MESH - 9 GA.	2" MESH - 9 GA.	1 1/2" MESH - 11 GA.
DEPTH OF FOOTING	33"	33"	36"	36"	36"	36"
MIDDLE RAIL	NONE	NONE	NONE	NONE	NONE	1 1/2" O.D. @ 2.27 Lbs.

GATES TABLE OF SIZES AND MEASUREMENTS						
HEIGHT OF FENCE TO BE USED WITH	SPECIAL	4 FOOT	5 FOOT	6 FOOT	8 FOOT	12 FOOT
GATE OPENING 'DOUBLE'		12'-0"	12'-0"	12'-0"	12'-0"	20'-0"
GATE OPENING 'SINGLE'		4'-0"	4'-0"	4'-0"	4'-0"	
FRAME S. & D.		1 1/2" O.D. @ 2.27 Lbs.	2" O.D. @ 2.27 Lbs.	2" O.D. @ 2.27 Lbs.	2" O.D. @ 2.27 Lbs.	2" O.D. @ 2.27 Lbs.
POST S. & D.		2 1/2" Ø	2 1/2" Ø	3" Ø	3" Ø	4" Ø
TRUSS ROD S. & D.		3/8" Ø	3/8" Ø	3/8" Ø	3/8" Ø	3/8" Ø
BRACING S. & D.		NONE	NONE	1 1/2" O.D.	1 1/2" O.D.	1 1/2" O.D.
STRECHER BAR S. & D.		1/4" x 3/4"	1/4" x 3/4"	1/4" x 3/4"	1/4" x 3/4"	1/4" x 3/4"
FABRIC S. & D.		2" MESH - 9 GA.	2" MESH - 9 GA.	2" MESH - 9 GA.	2" MESH - 9 GA.	2" MESH - 9 GA.
TYPE HINGE S. & D.		PIVOT	PIVOT	PIVOT	PIVOT	PIVOT
TYPE STOP 'D. ONLY'		HOLDBACK	HOLDBACK	HOLDBACK	HOLDBACK	HOLDBACK
TYPE KEEPER 'S. ONLY'		FORCE LATCH	FORCE LATCH	FORCE LATCH	FORCE LATCH	FORCE LATCH
LOCKING DEVICE S. & D.		REQ'D	REQ'D	REQ'D	REQ'D	REQ'D

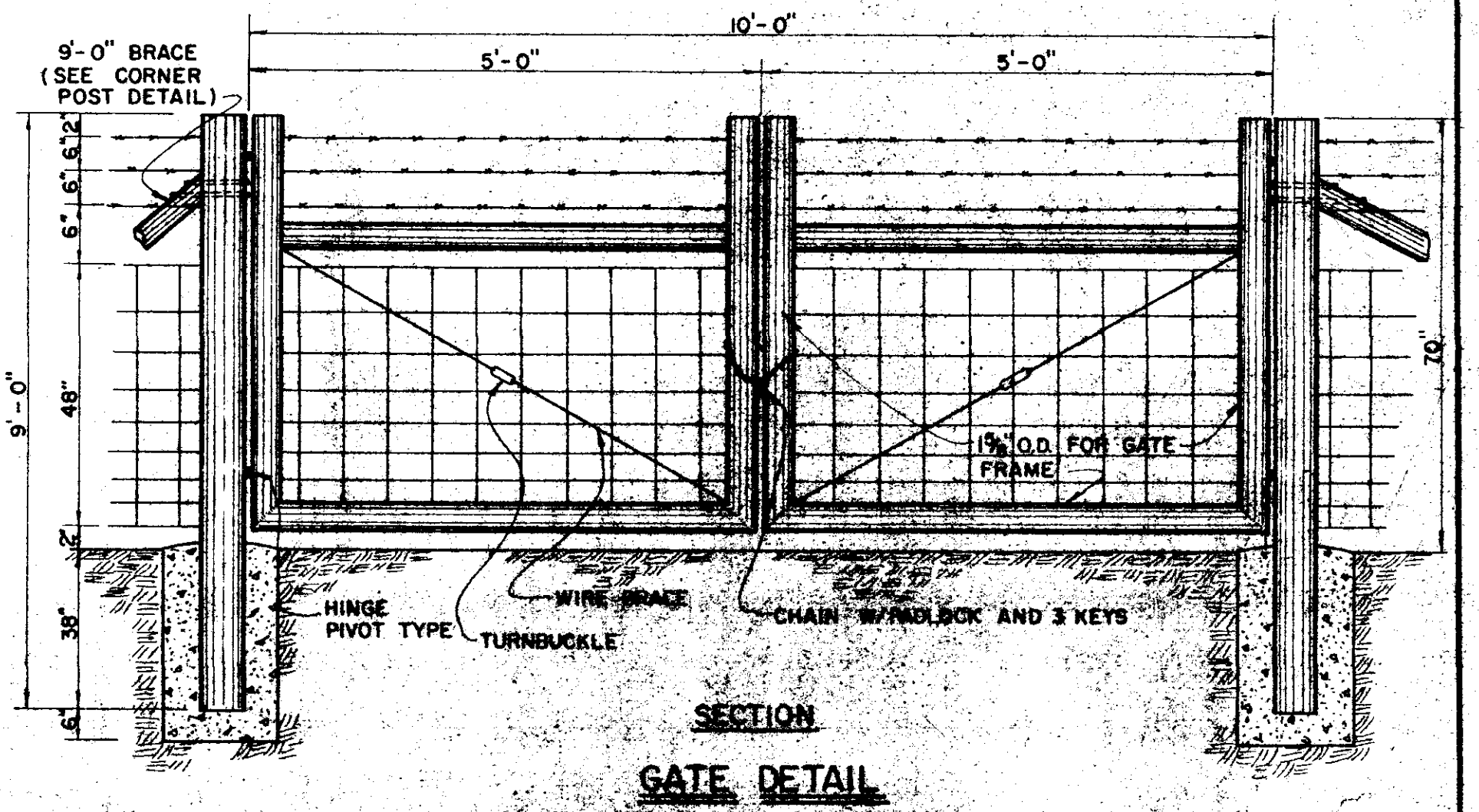
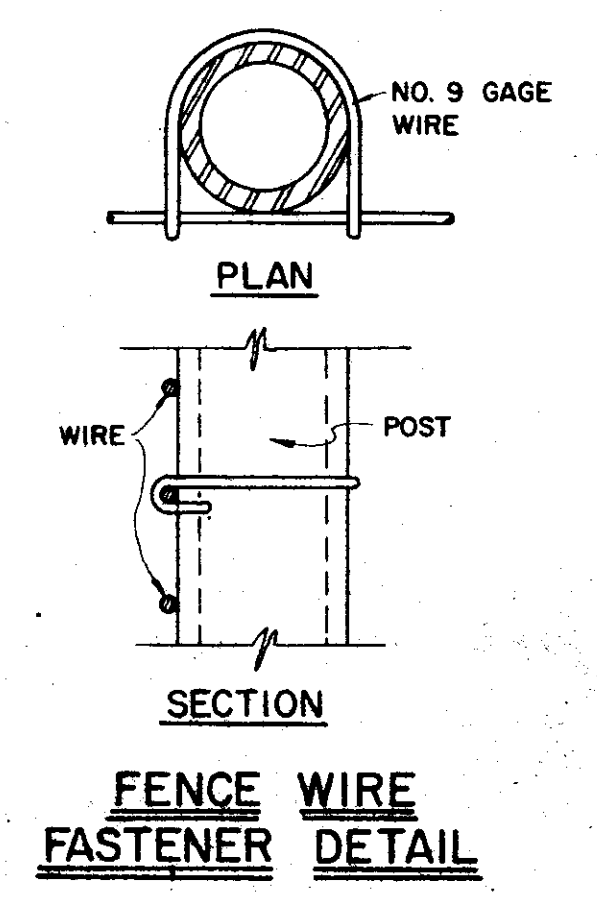

**RESTRICTIVE FENCING DETAILS**

**BARRIER FENCING DETAILS**

DESIGNED:	SCALE: NONE	LESTER ENGINEERING COMPANY	
DRAWN: T.B.	DRAWING NO. 72-904	CONSULTING ENGINEERS	
APPROVED:		JACKSON, MISSISSIPPI	
DATE: 1-22-73			
REV. NO.	DATE	NATURE OF REVISION	BY CHKD. APPD.











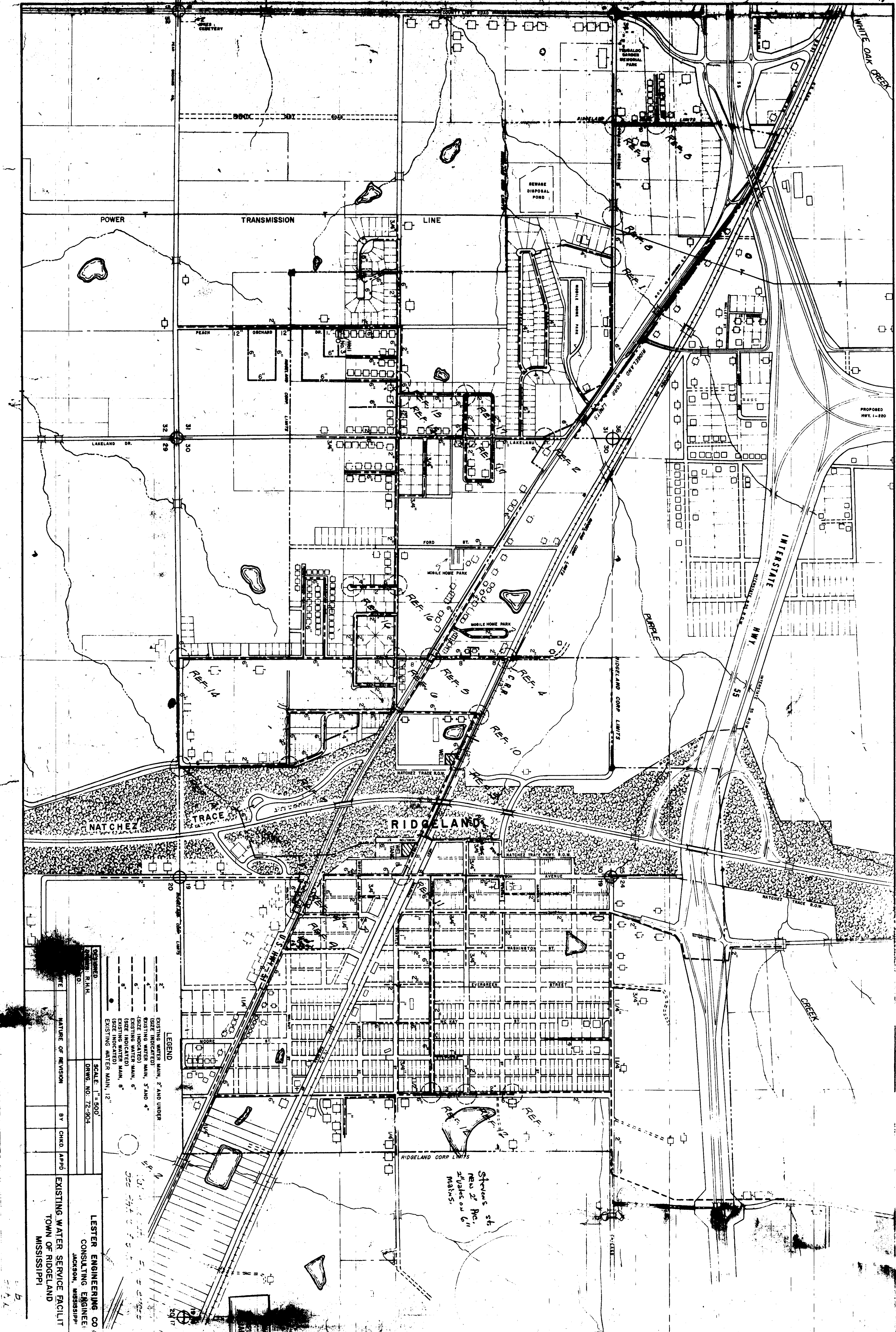

- LEGEND**
- EXISTING WATER MAIN, 2" AND UNDER (SIZE INDICATED)
  - EXISTING WATER MAIN, 3" AND 4" (SIZE INDICATED)
  - EXISTING WATER MAIN, 5" AND 6" (SIZE INDICATED)
  - EXISTING WATER MAIN, 8" (SIZE INDICATED)
  - EXISTING WATER MAIN, 12" (SIZE INDICATED)

SCALE: 1" = 500'

DATE: 10/1/50

BY: R.H.H.

DRWG. NO. 72-903

APPROVED: [Signature]

EXISTING WATER SERVICE FACILITY  
TOWN OF RIDGELAND  
MISSISSIPPI

LESTER ENGINEERING CO. A  
CONSULTING ENGINEERS  
JACKSON, MISSISSIPPI

NOTED WORK  
MAY 30 1955

Stevens St.  
New 2" P.C.  
2" takes out 6"  
Mains.



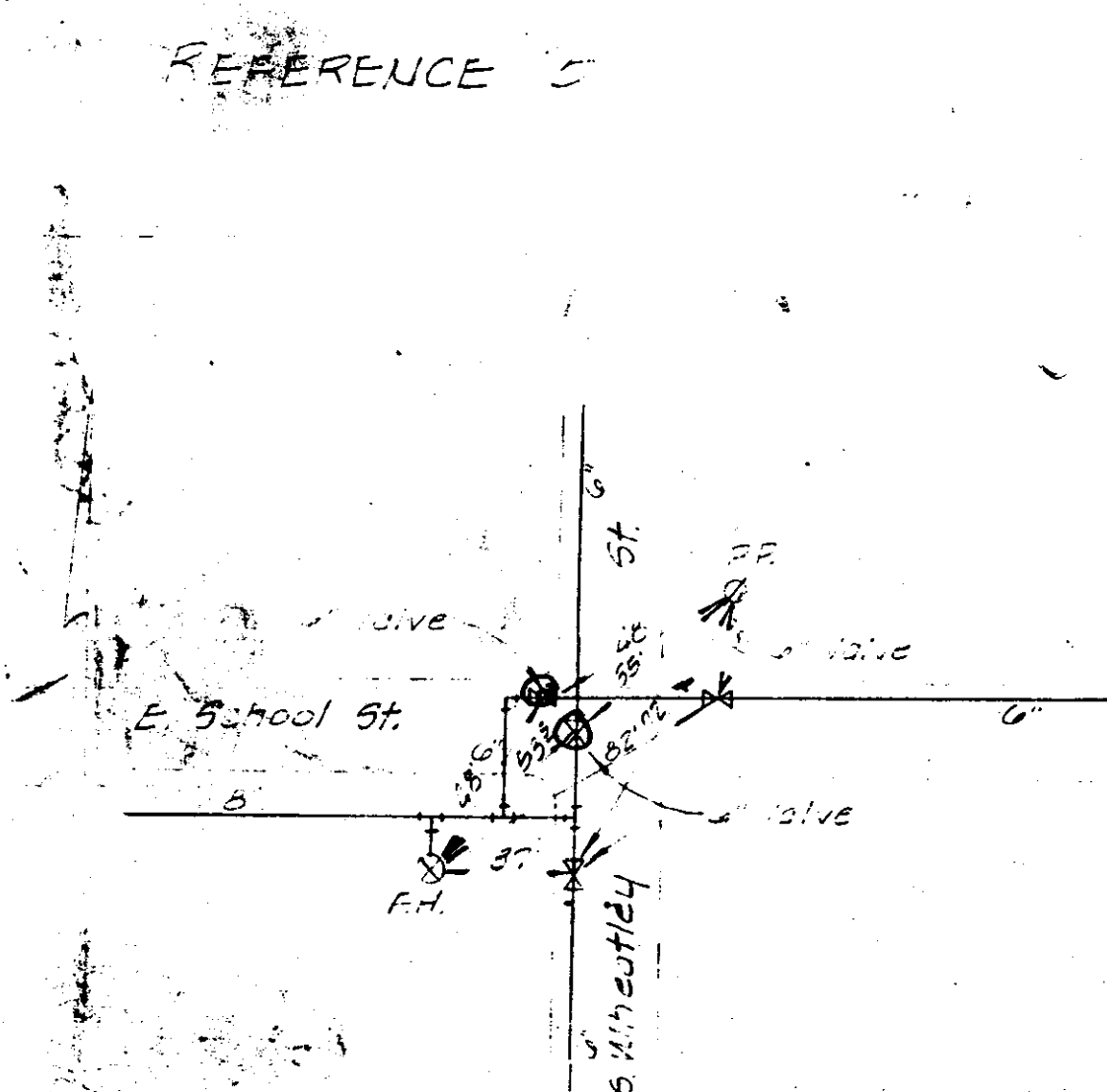
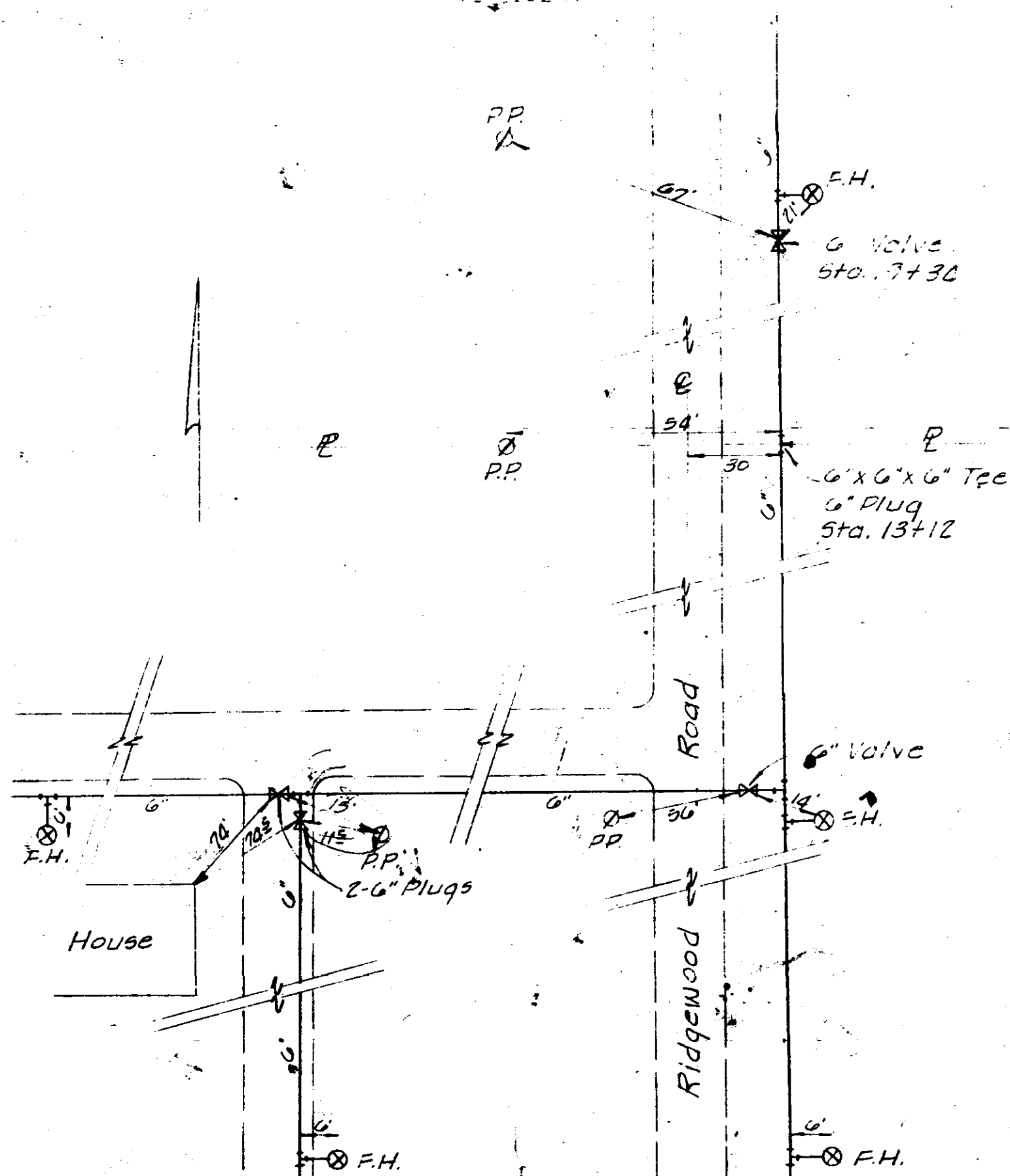
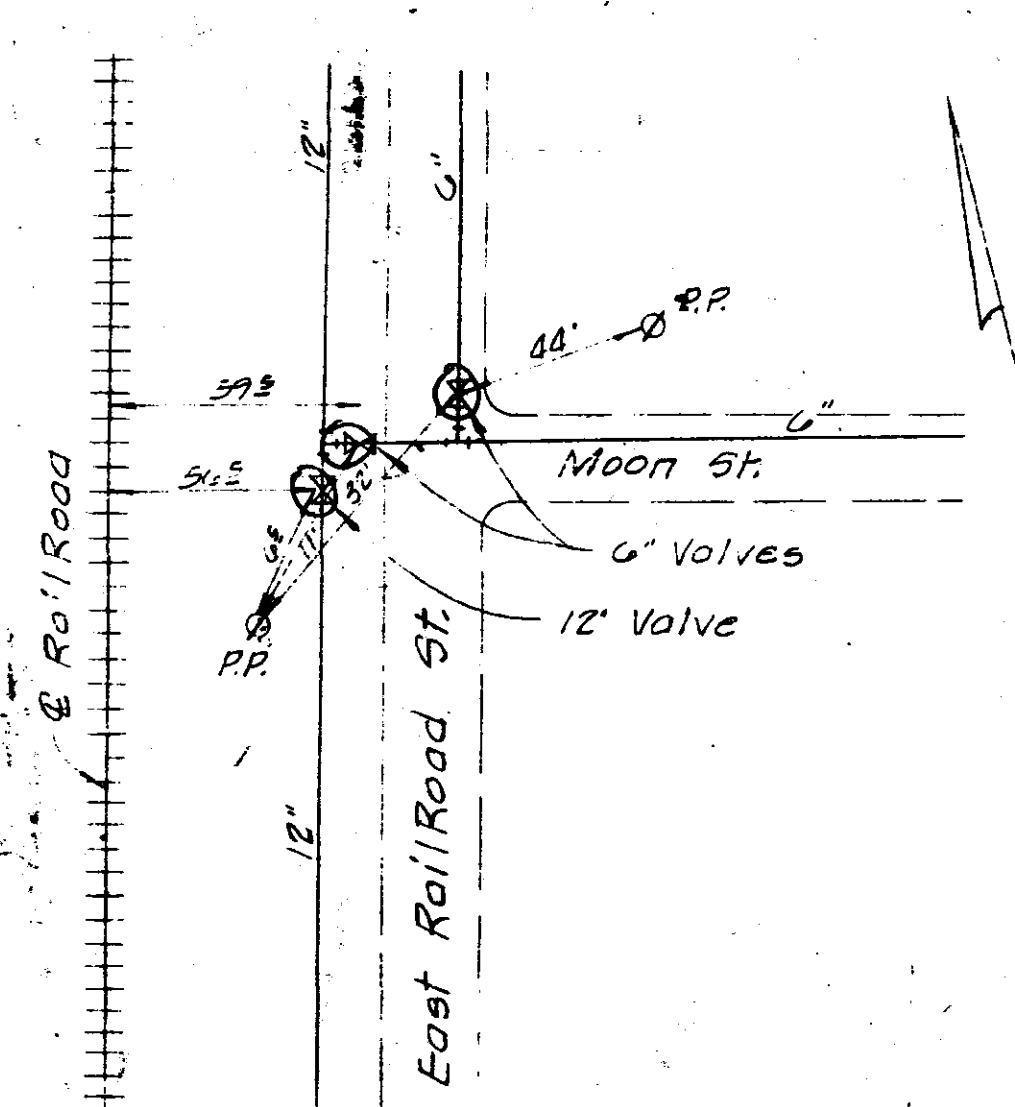
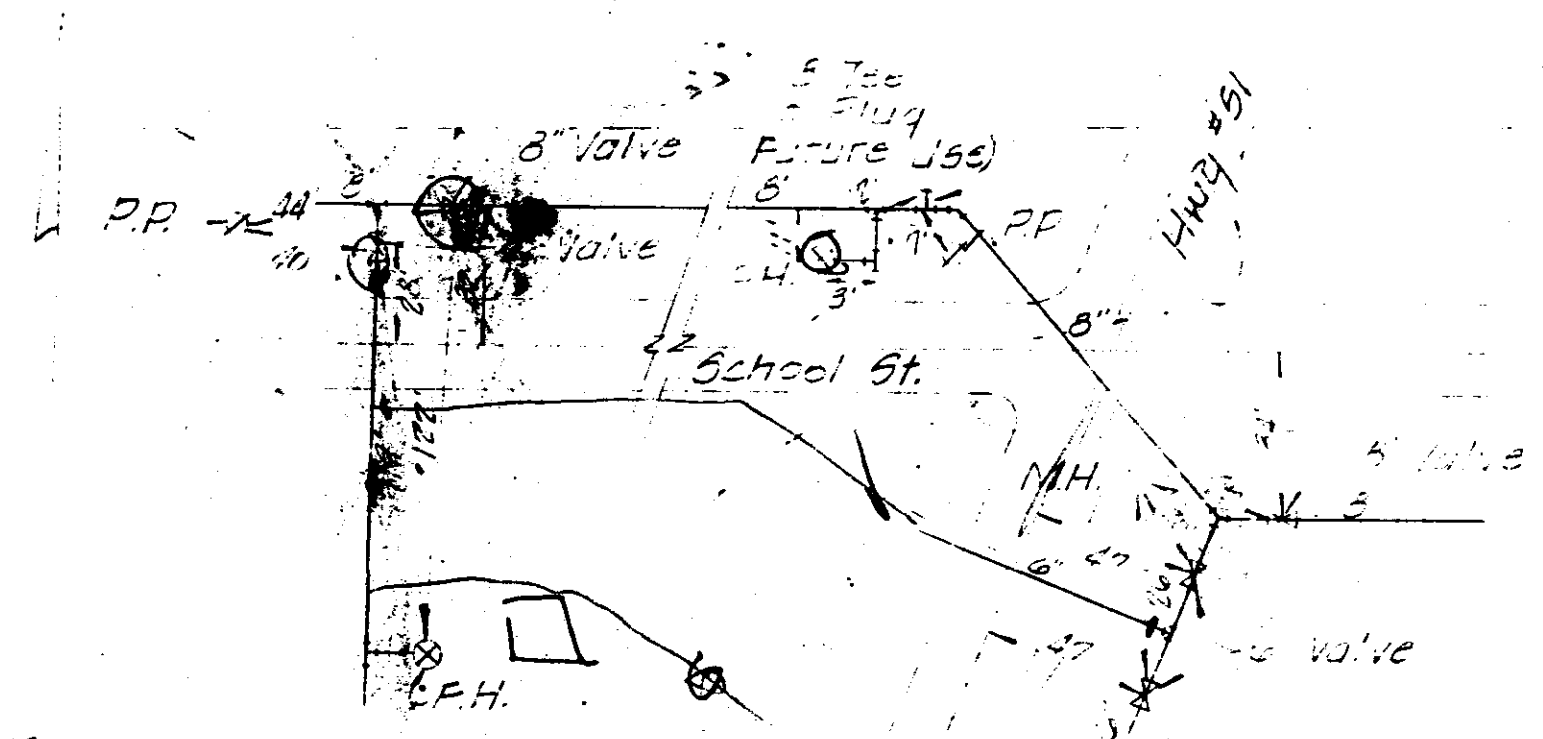
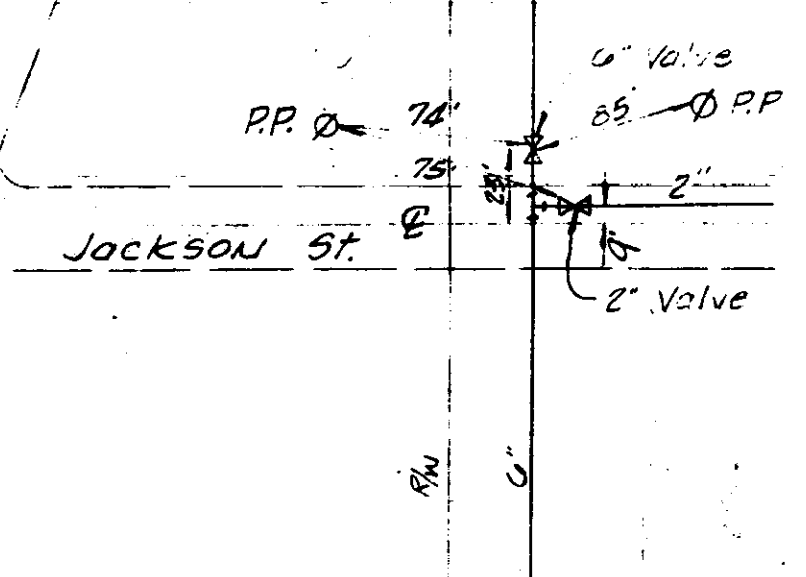
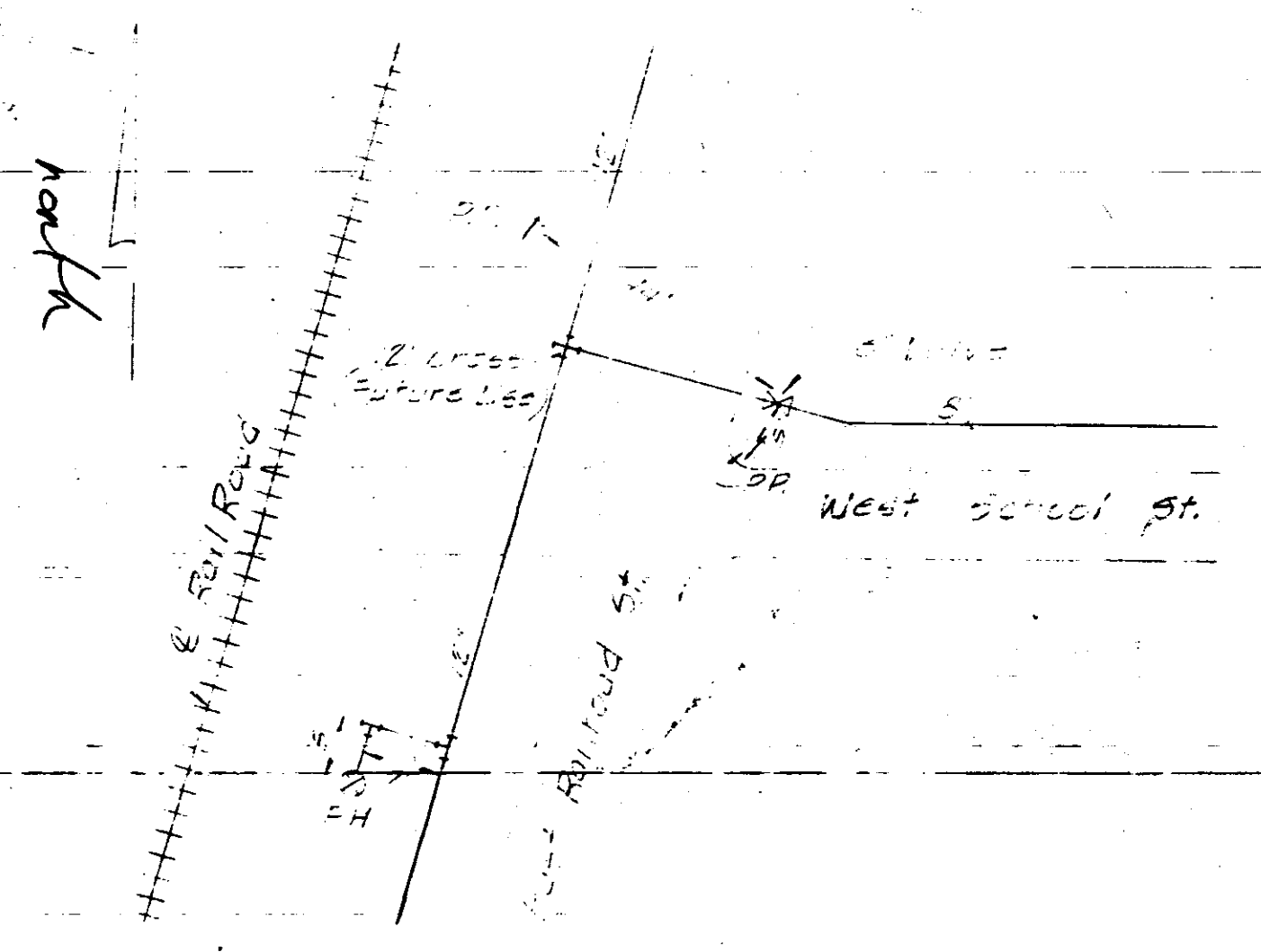
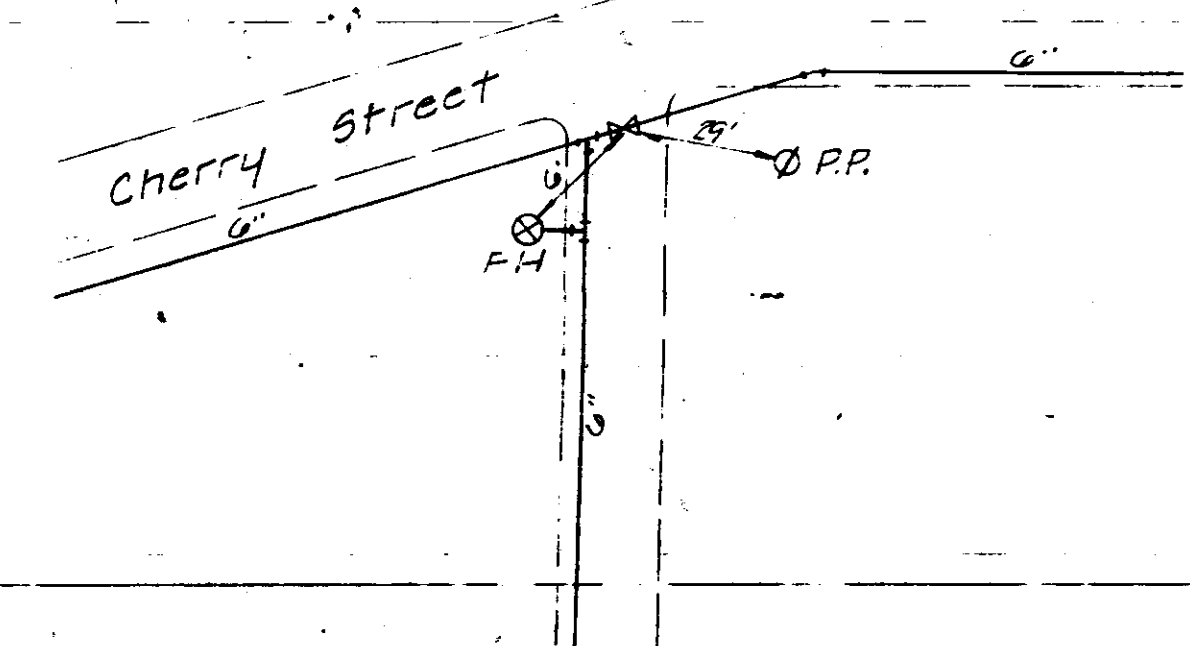
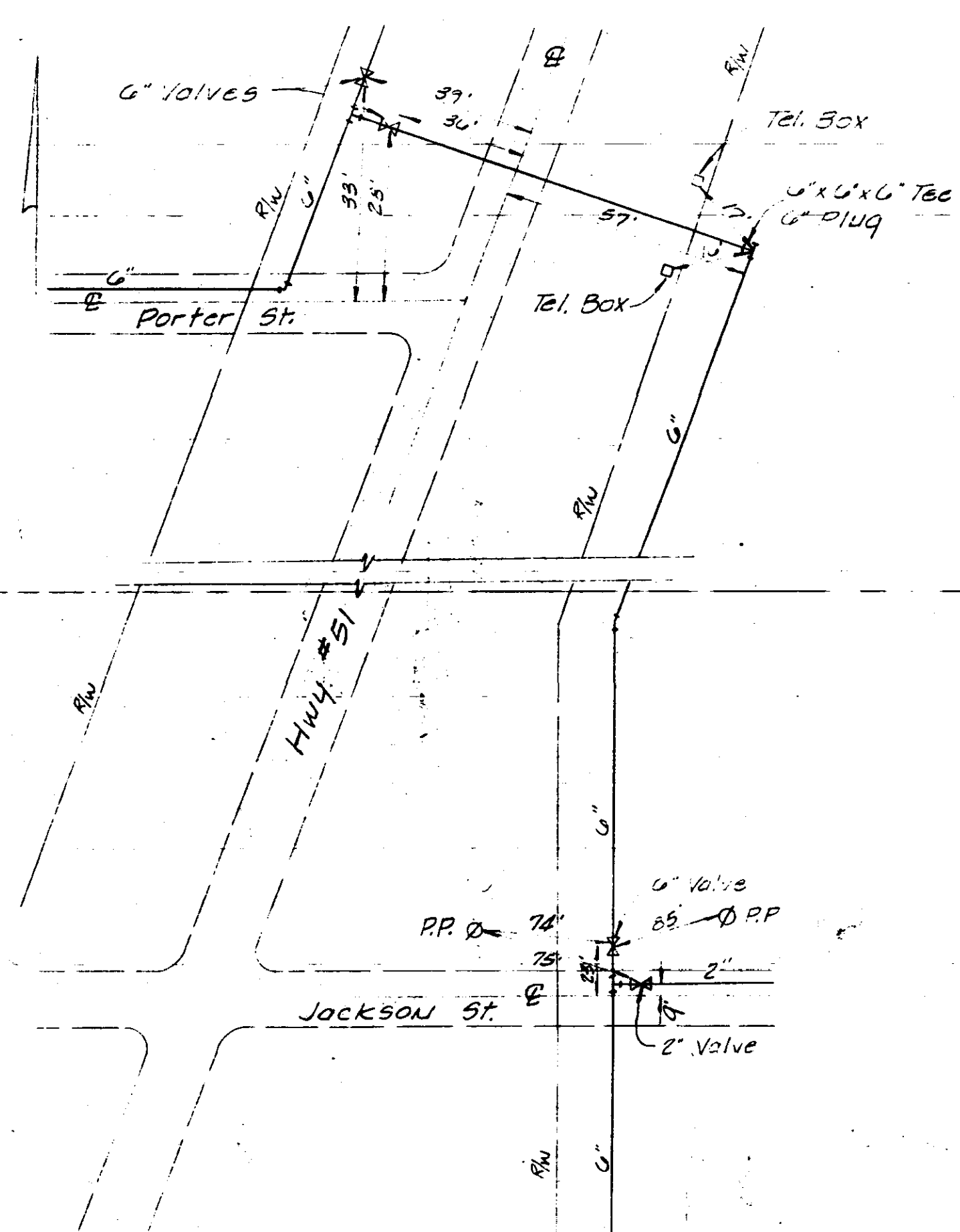

REFERENCE "9"

REFERENCE "7"

REFERENCE "4"

REFERENCE "10"

REFERENCE "8"

REFERENCE "5"

REFERENCE "6"

*Done*

FINAL PLANS  
OF  
COMPLETED WORK  
JAN 30 1975

DESIGNED:		SCALE:			
DRAWN: T.B.		DRWG. NO. 2-222			
APPROVED: T.H.					
DATE: October 1974					
REV. NO.	DATE	NATURE OF REVISION	BY	CHKD.	APPD.

ENGINEERING  
ENGINEER  
MEMPHIS, MISSISSIPPI



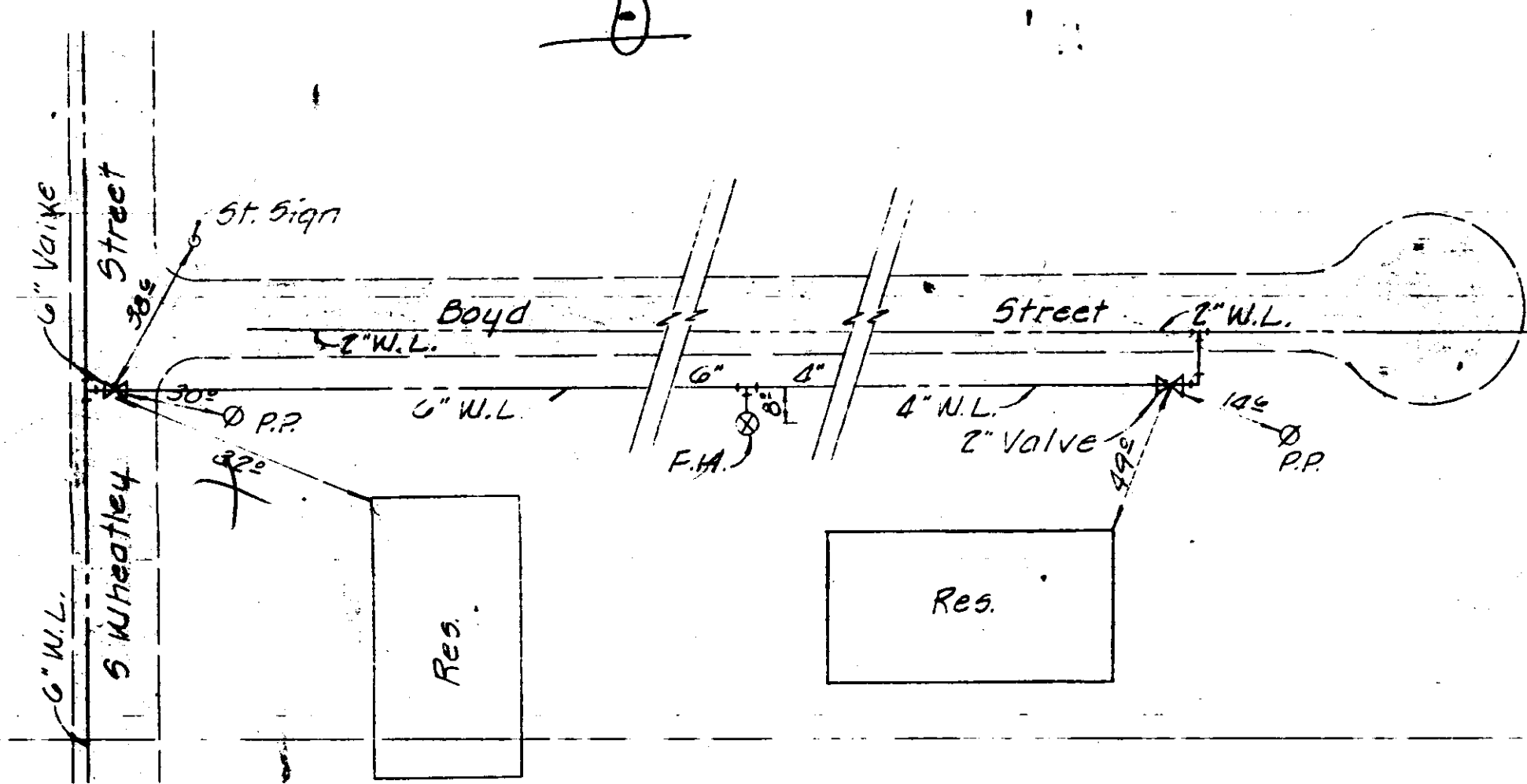

REFERENCE "16"

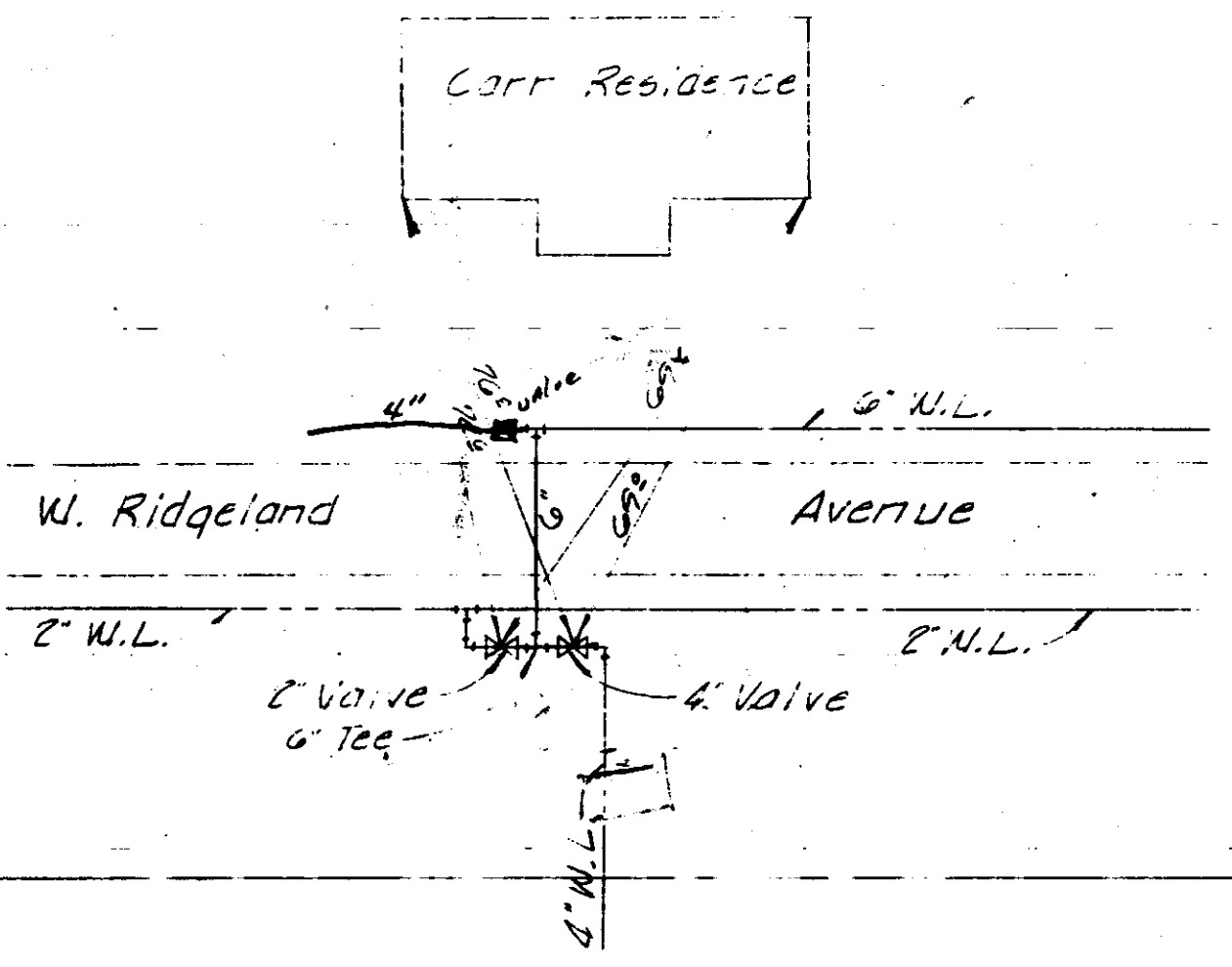

REFERENCE "13"

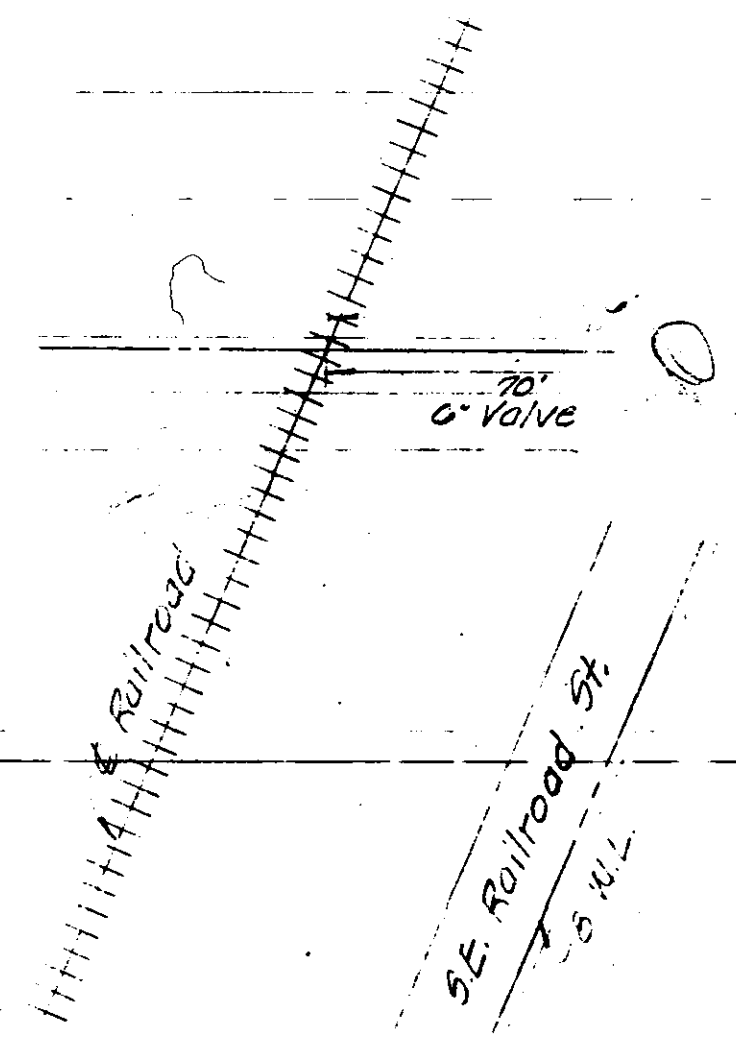

REFERENCE "11"

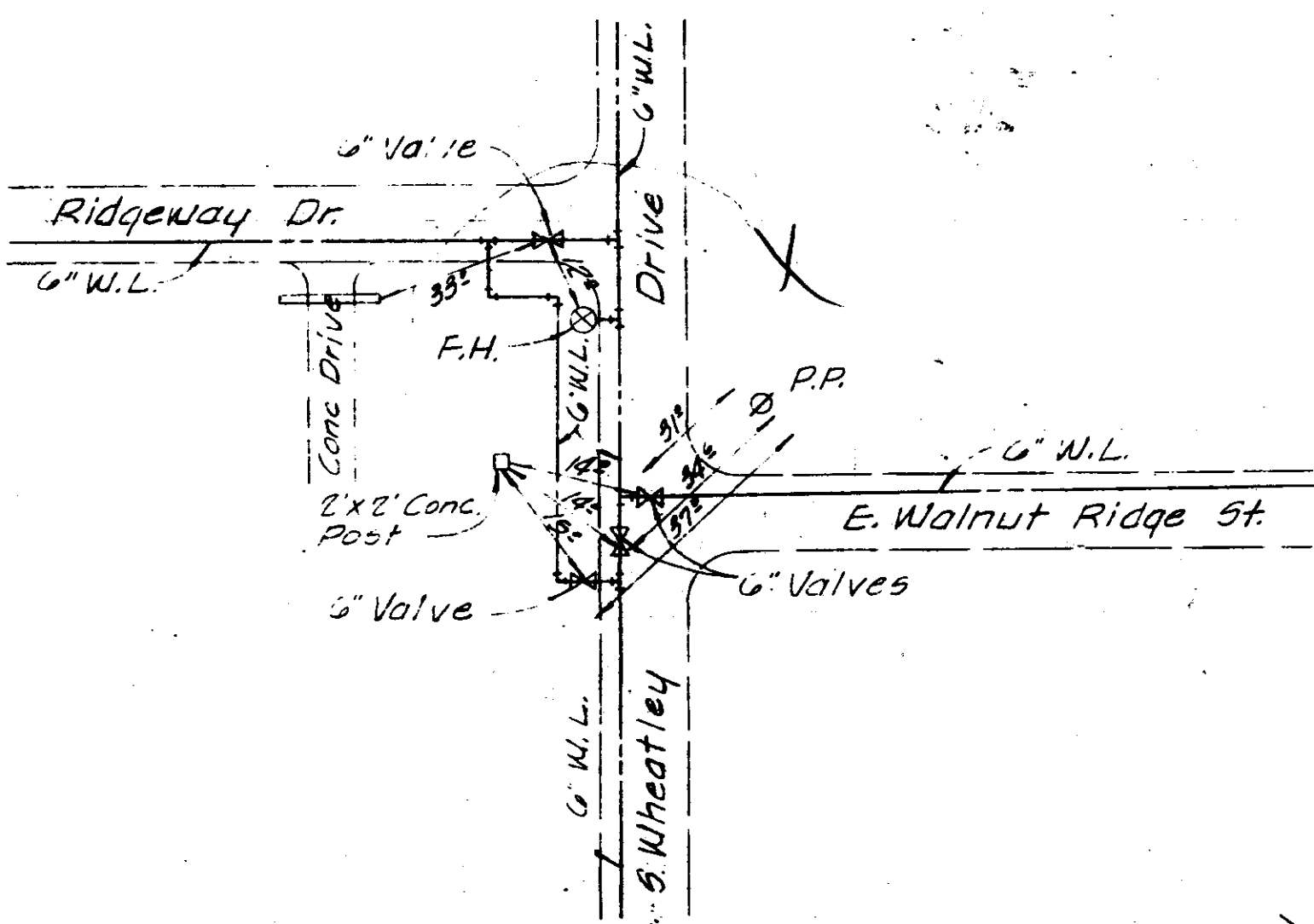

REFERENCE "15"

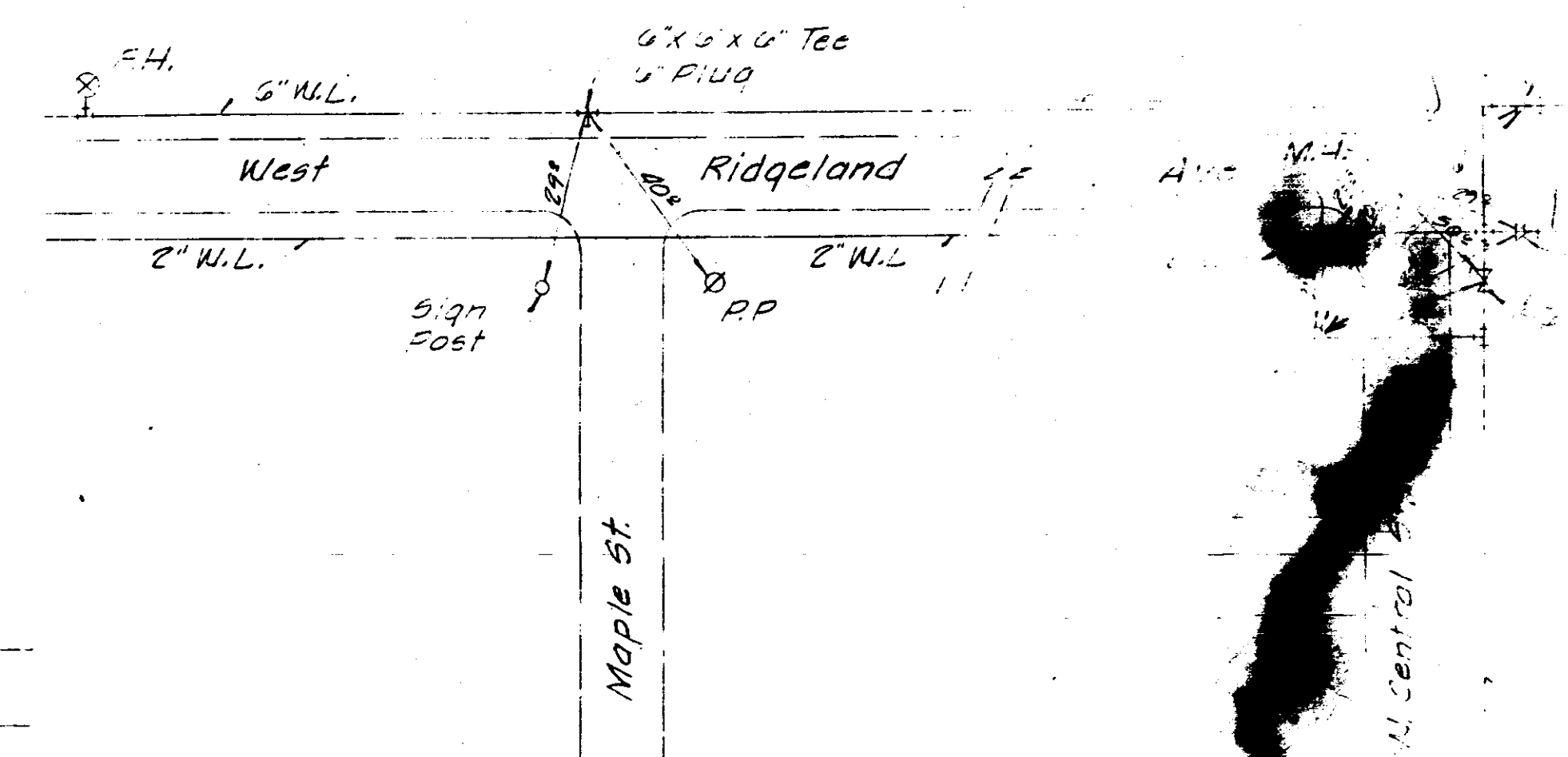

REFERENCE "12"

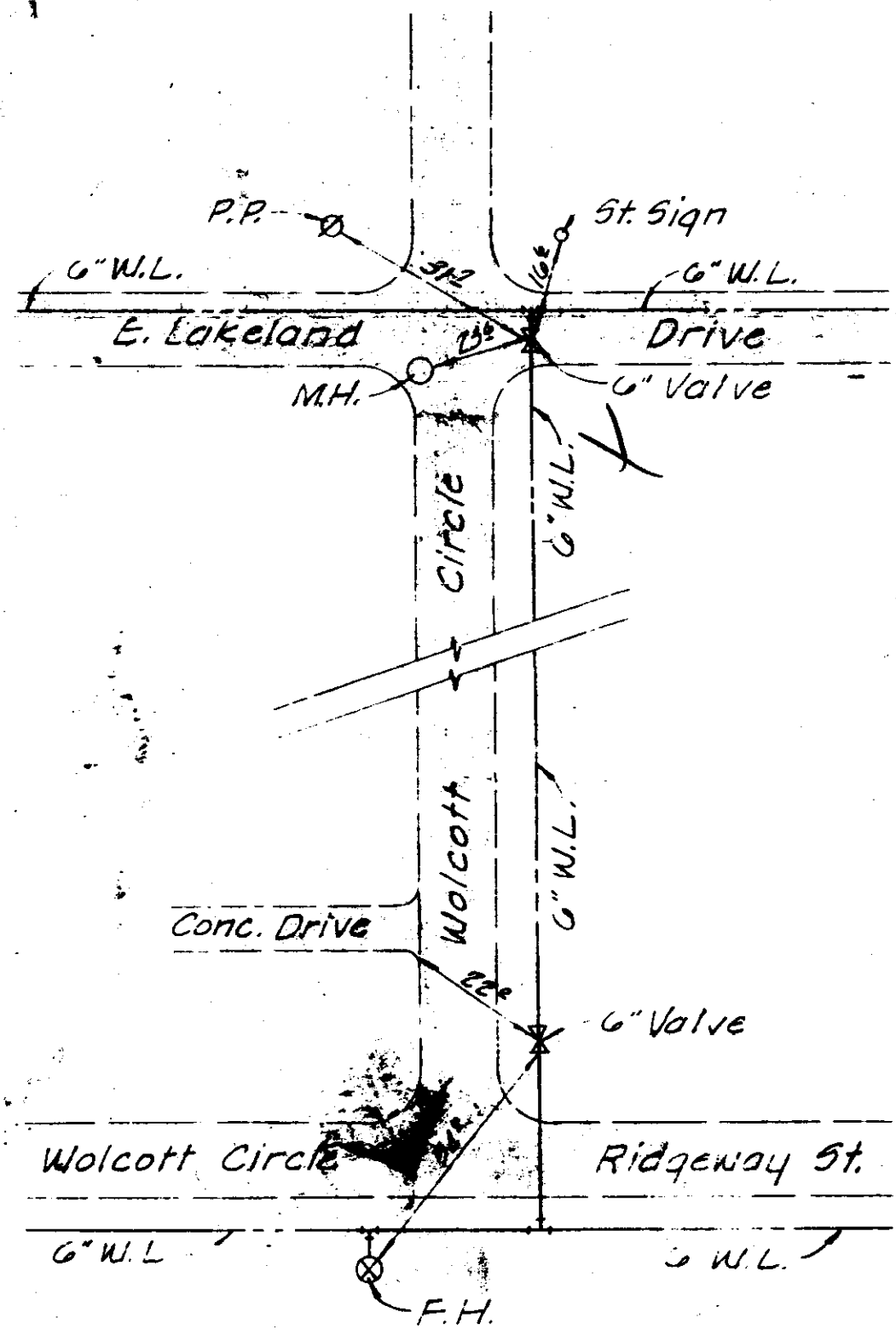

REFERENCE "17"

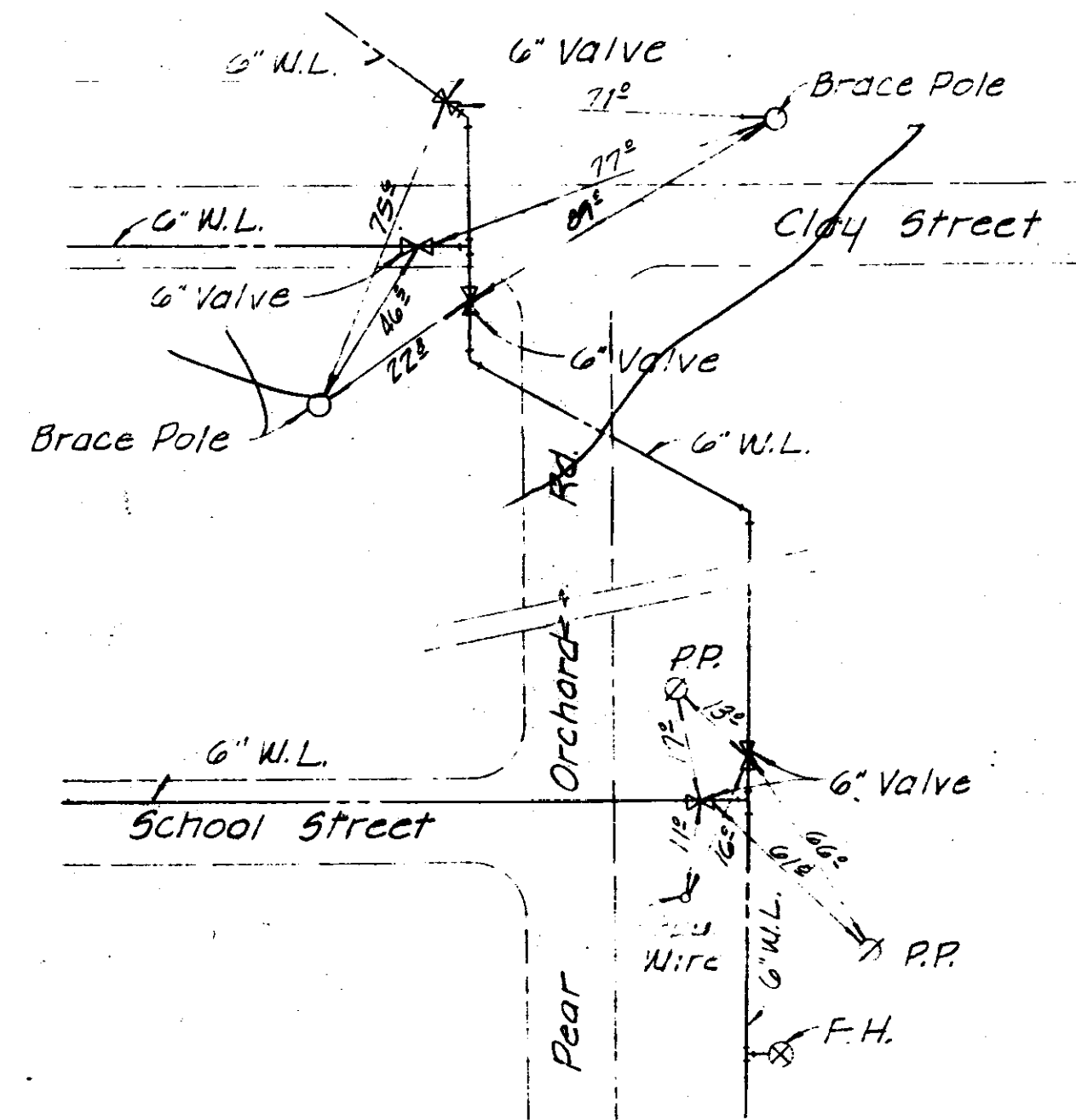

REFERENCE "14"

DESIGNED:		SCALE: None			
DRAWN: T.B.		DRWS. NO: 78-ADJ			
APPROVED: T.H.					
DATE: January 1975					
REV. NO.	DATE	NATURE OF REVISION	BY	CHKD.	APPD.

FINAL PLANS  
OF  
COMPLETED WORK  
JAN 30 1975

JMP



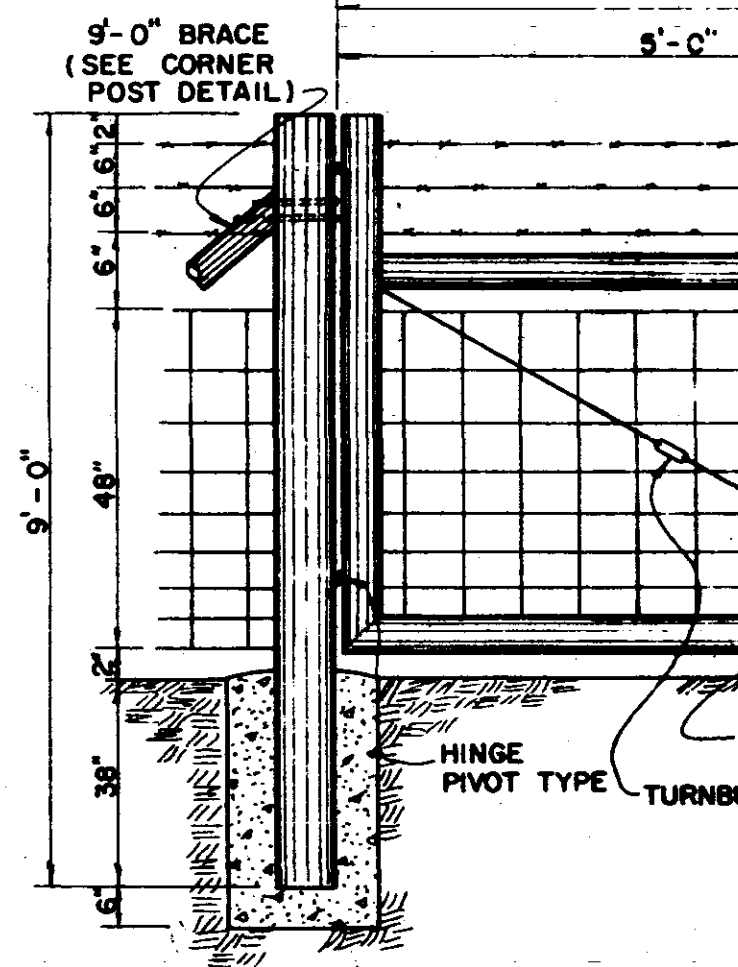
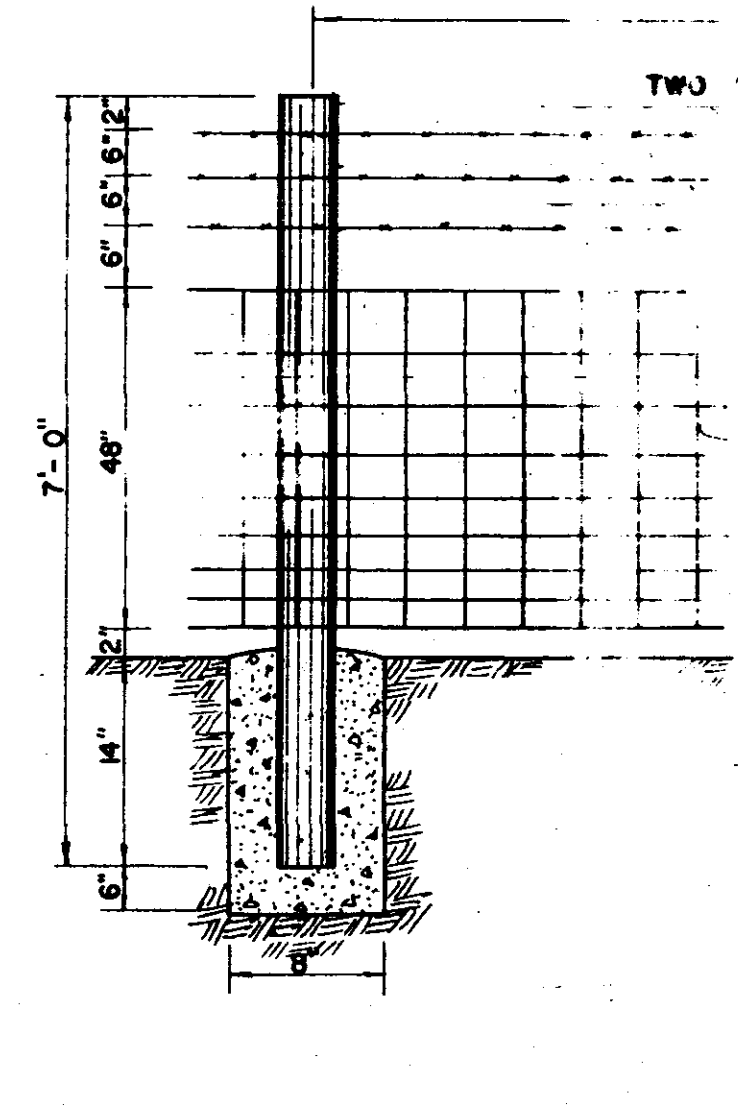
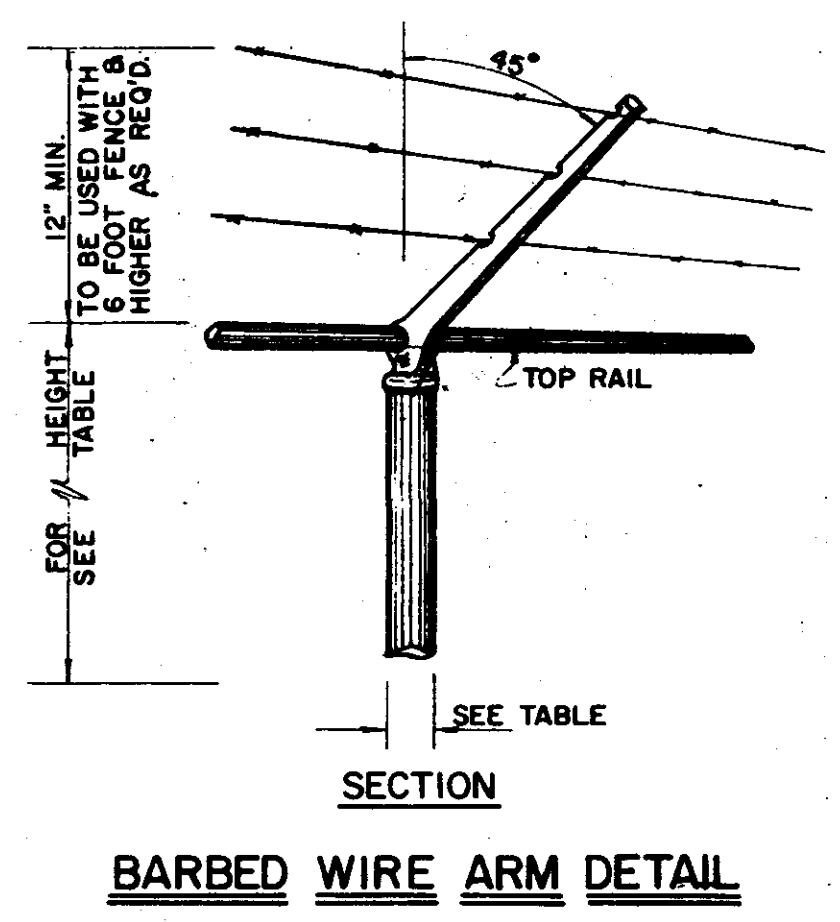
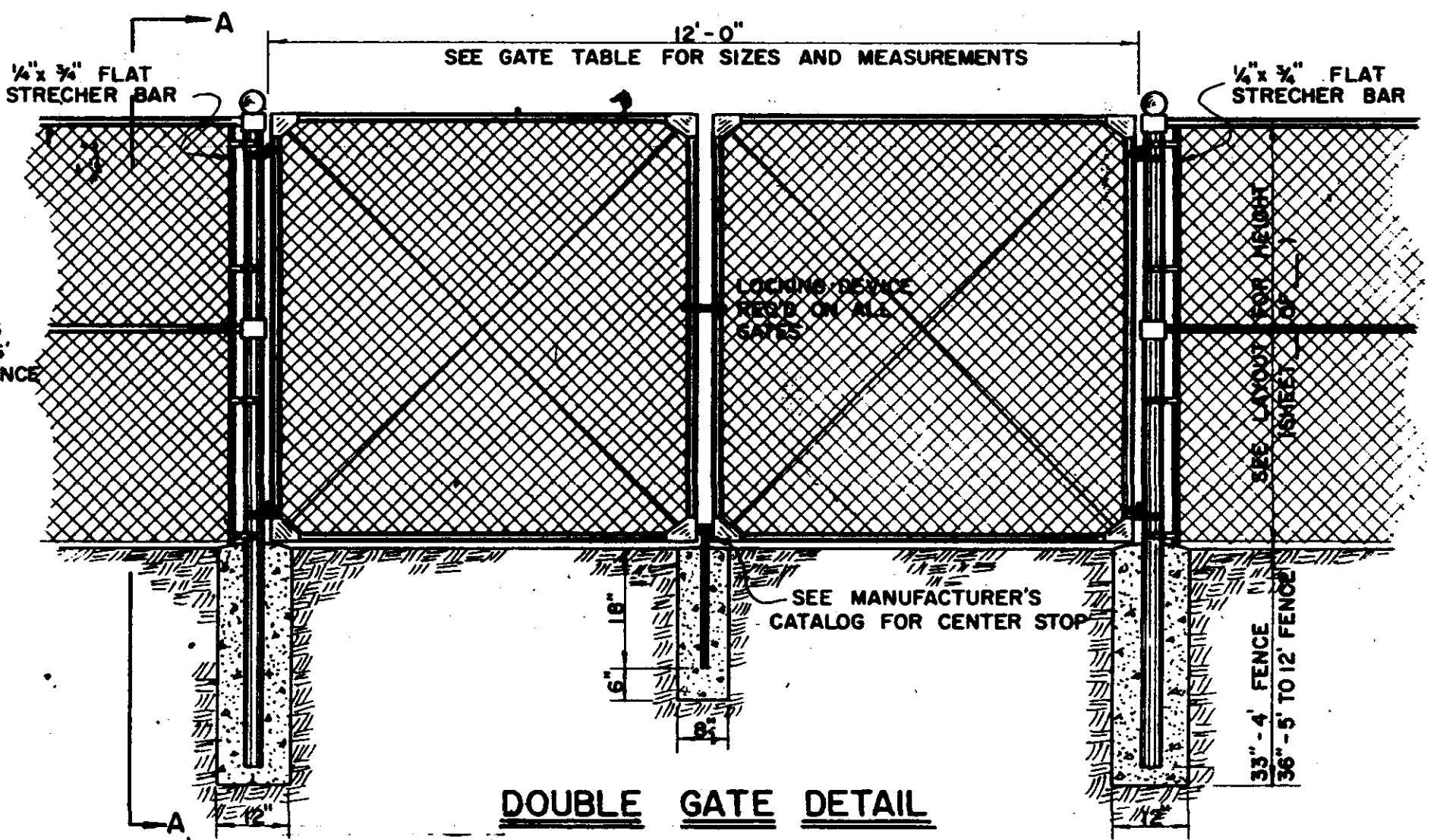
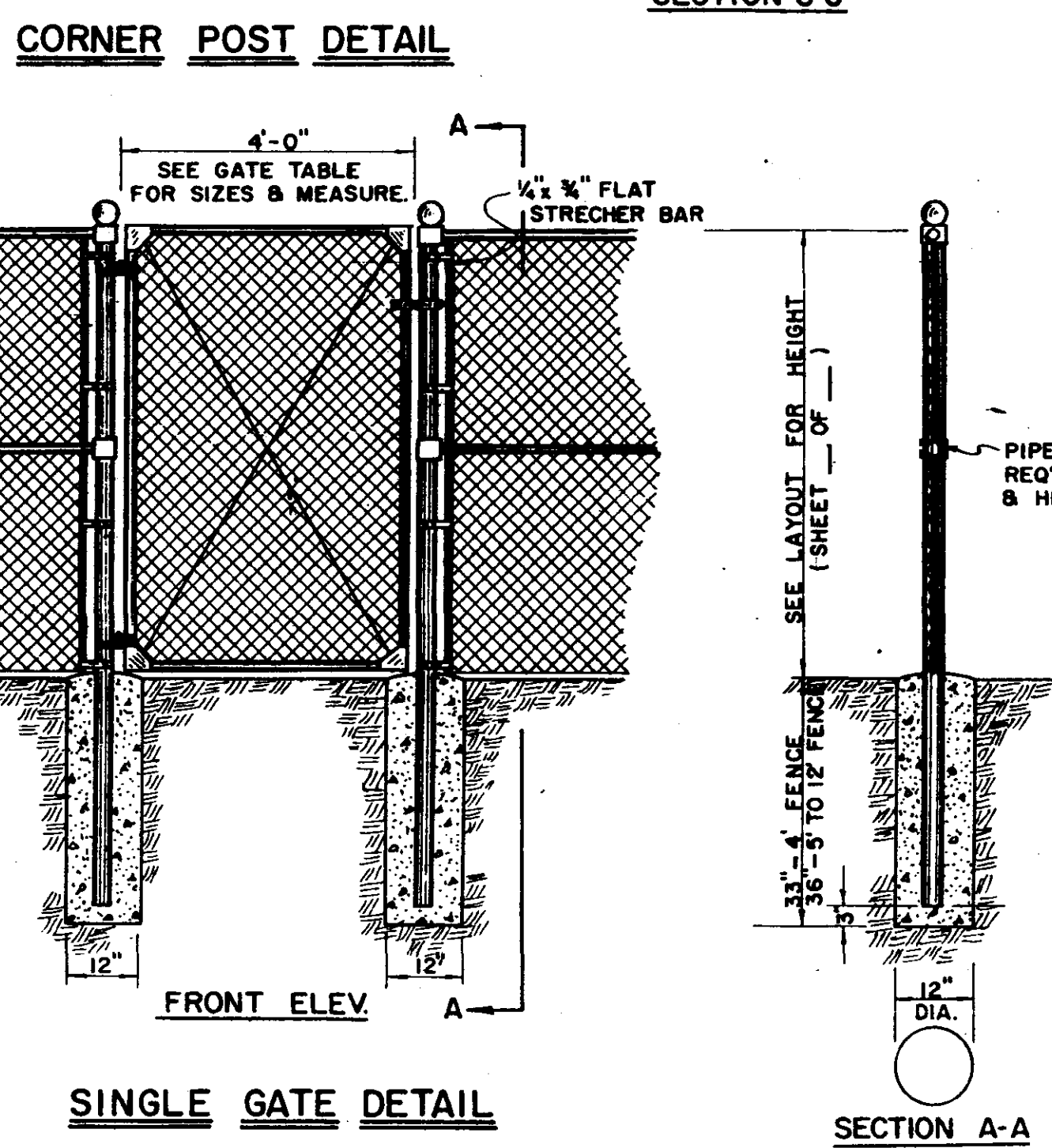
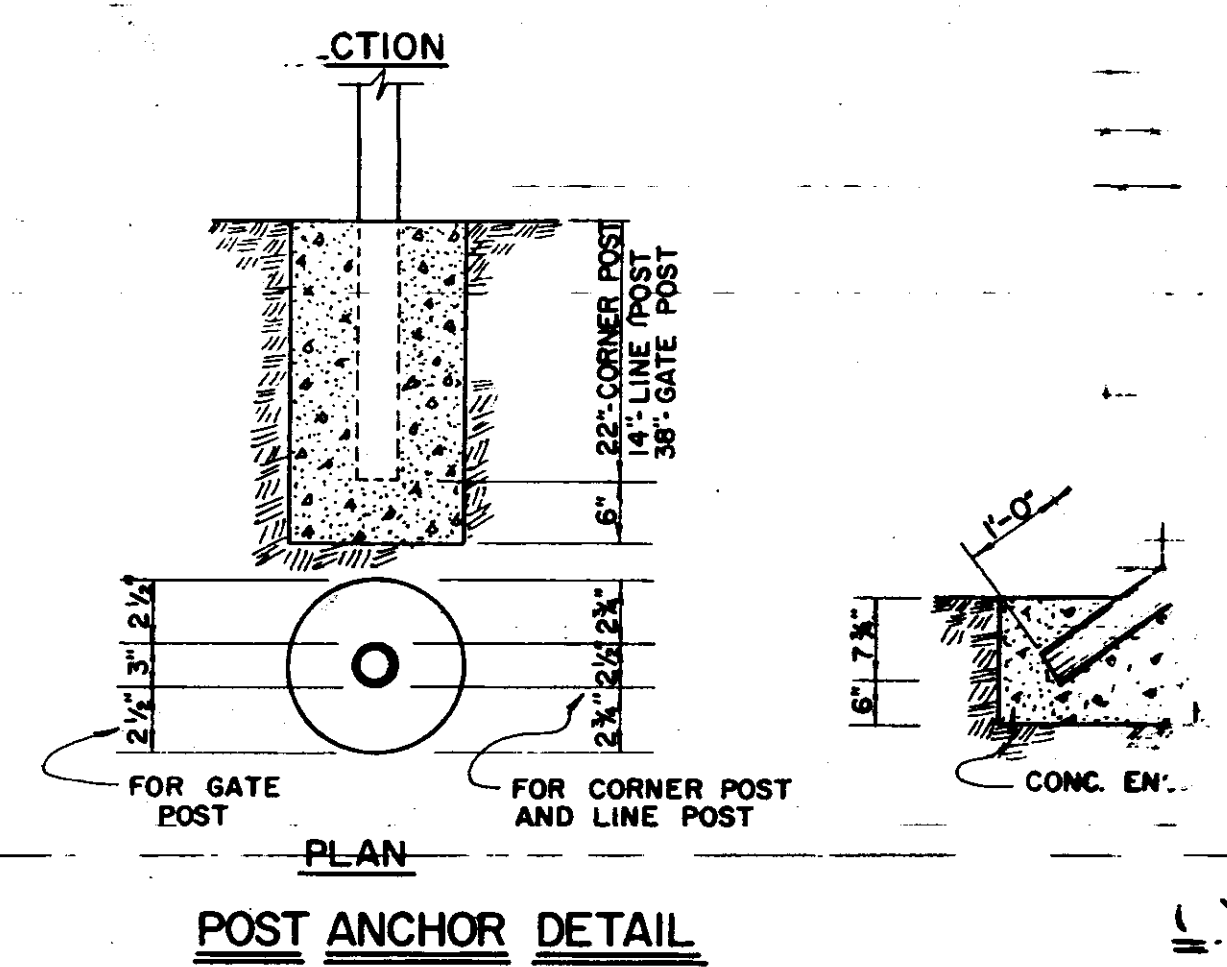
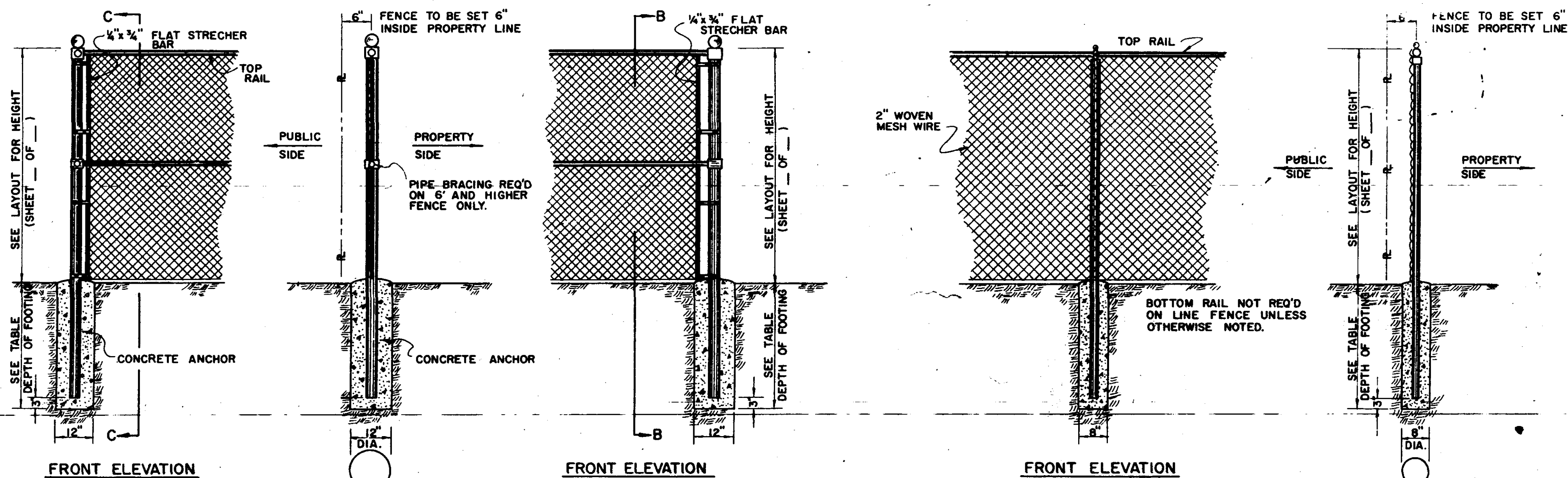

**BARRIER FENCING TABLE OF SIZES AND MEASUREMENTS**

HEIGHT OF FENCE (DO NOT INCLUDE BARB WIRE ARM)	SPECIAL	4 FOOT	5 FOOT	6 FOOT	8 FOOT	12 FOOT
LINE POST	NONE	2" O.D. @ 2.72 Lbs.	2" O.D. @ 2.72 Lbs.	2 1/2" O.D. @ 3.65 Lbs.	2 1/2" O.D. @ 3.65 Lbs.	2 1/2" O.D. @ 3.65 Lbs.
TERMINAL POST DO	2 1/2" O.D. @ 3.65 Lbs.	2 1/2" O.D. @ 3.65 Lbs.	2 1/2" O.D. @ 3.65 Lbs.	3" O.D. @ 5.79 Lbs.	3" O.D. @ 5.79 Lbs.	3" O.D. @ 5.79 Lbs.
CORNER POST DO	2 1/2" O.D. @ 3.65 Lbs.	2 1/2" O.D. @ 3.65 Lbs.	2 1/2" O.D. @ 3.65 Lbs.	3" O.D. @ 5.79 Lbs.	3" O.D. @ 5.79 Lbs.	3" O.D. @ 5.79 Lbs.
MAX. POST SPACING	10'	10'	10'	10'	10'	10'
TOP RAIL	1 1/2" O.D. @ 2.27 Lbs.	1 1/2" O.D. @ 2.27 Lbs.	1 1/2" O.D. @ 2.27 Lbs.	1 1/2" O.D. @ 2.27 Lbs.	1 1/2" O.D. @ 2.27 Lbs.	1 1/2" O.D. @ 2.27 Lbs.
BOTTOM RAIL	1 1/2" O.D. @ 2.27 Lbs.	1 1/2" O.D. @ 2.27 Lbs.	1 1/2" O.D. @ 2.27 Lbs.	1 1/2" O.D. @ 2.27 Lbs.	1 1/2" O.D. @ 2.27 Lbs.	1 1/2" O.D. @ 2.27 Lbs.
TENSION WIRE	NONE	1 STRAND 7 GA.	1 STRAND 7 GA.	1 STRAND 7 GA.	1 STRAND 7 GA.	NONE
BRACES	NONE	NONE	NONE	1 1/2" O.D. @ 2.27 Lbs.	1 1/2" O.D. @ 2.27 Lbs.	1 1/2" O.D. @ 2.27 Lbs.
TRUSS RODS	NONE	NONE	NONE	3/8" ROD	3/8" ROD	3/8" W/TURNBUCKLE
STRECHER BARS	1/4" x 3/8" F.B.	1/4" x 3/8" F.B.	1/4" x 3/8" F.B.	1/4" x 3/8" F.B.	1/4" x 3/8" F.B.	1/4" x 3/8" F.B.
FABRIC	2" MESH - 9 GA.	2" MESH - 9 GA.	2" MESH - 9 GA.	2" MESH - 9 GA.	2" MESH - 9 GA.	1 1/2" MESH - 11 GA.
DEPTH OF FOOTING	33"	33"	36"	36"	36"	36"
MIDDLE RAIL	NONE	NONE	NONE	NONE	NONE	1 1/2" O.D. @ 2.27 Lbs.

**GATES TABLE OF SIZES AND MEASUREMENTS**

HEIGHT OF FENCE TO BE USED WITH	SPECIAL	4 FOOT	5 FOOT	6 FOOT	8 FOOT	12 FOOT
GATE OPENING 'DOUBLE'		12'-0"	12'-0"	12'-0"	12'-0"	20'-0"
GATE OPENING 'SINGLE'		4'-0"	4'-0"	4'-0"	4'-0"	4'-0"
FRAME S. & D.	1 1/2" O.D. @ 2.27 Lbs.	2" O.D. @ 2.27 Lbs.	2" O.D. @ 2.27 Lbs.	2" O.D. @ 2.27 Lbs.	2" O.D. @ 2.27 Lbs.	2" O.D. @ 2.27 Lbs.
POST S. & D.	2 1/2" O.D.	2 1/2" O.D.	2 1/2" O.D.	3" O.D.	3" O.D.	4" O.D.
TRUSS ROD S. & D.	3/8" ROD	3/8" ROD	3/8" ROD	3/8" ROD	3/8" ROD	3/8" W/TURNBUCKLE
BRACING S. & D.	NONE	NONE	NONE	1 1/2" O.D.	1 1/2" O.D.	1 1/2" O.D.
STRECHER BAR S. & D.	1/4" x 3/8" F.B.	1/4" x 3/8" F.B.	1/4" x 3/8" F.B.	1/4" x 3/8" F.B.	1/4" x 3/8" F.B.	1/4" x 3/8" F.B.
FABRIC S. & D.	2" MESH - 9 GA.	2" MESH - 9 GA.	2" MESH - 9 GA.	2" MESH - 9 GA.	2" MESH - 9 GA.	2" MESH - 9 GA.
TYPE HINGE S. & D.	PIVOT	PIVOT	PIVOT	PIVOT	PIVOT	PIVOT
TYPE STOP 'D. ONLY'	HOLDBACK	HOLDBACK	HOLDBACK	HOLDBACK	HOLDBACK	HOLDBACK
TYPE KEEPER 'S. ONLY'	FORCE LATCH	FORCE LATCH	FORCE LATCH	FORCE LATCH	FORCE LATCH	FORCE LATCH
LOCKING DEVICE S. & D.	REQ'D	REQ'D	REQ'D	REQ'D	REQ'D	REQ'D

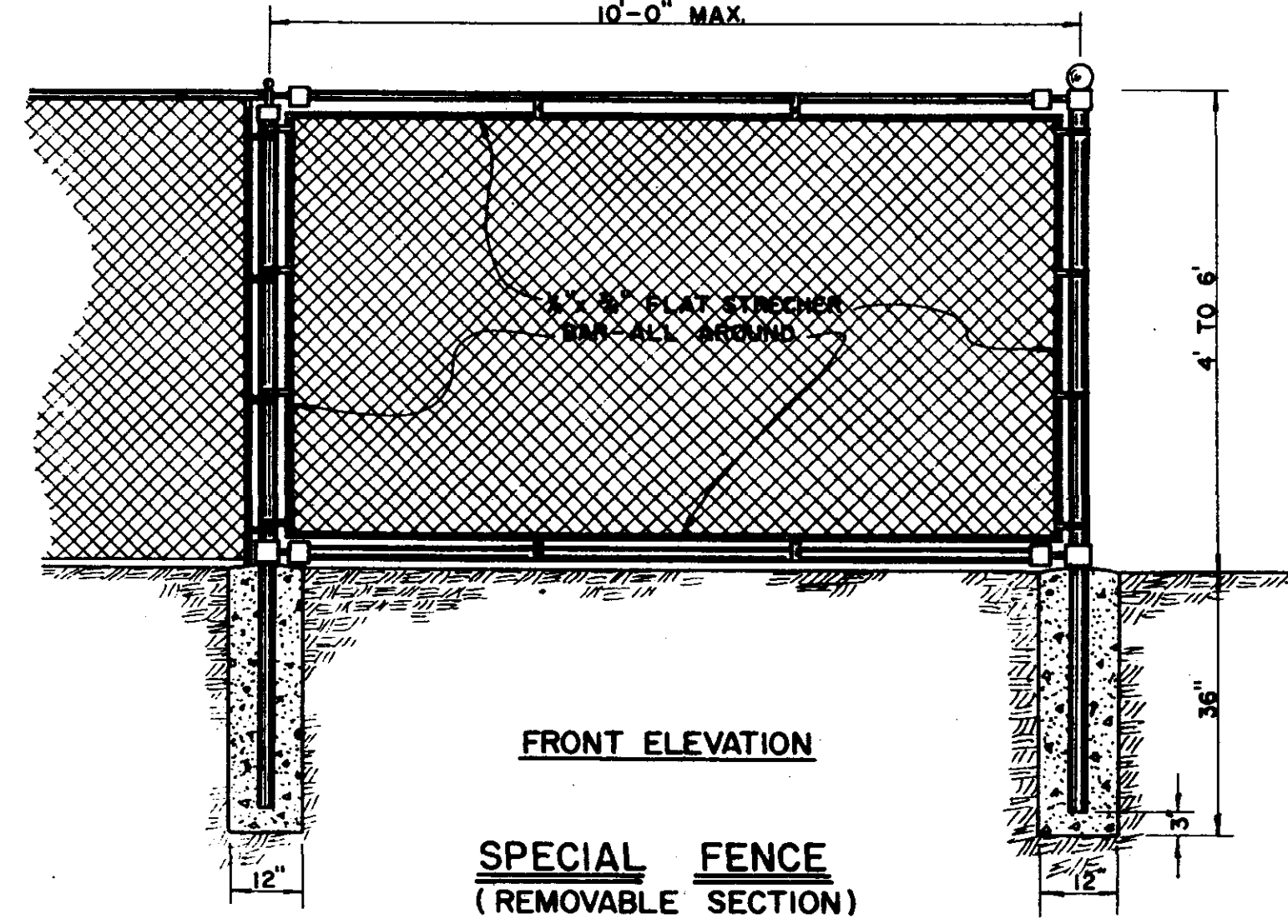
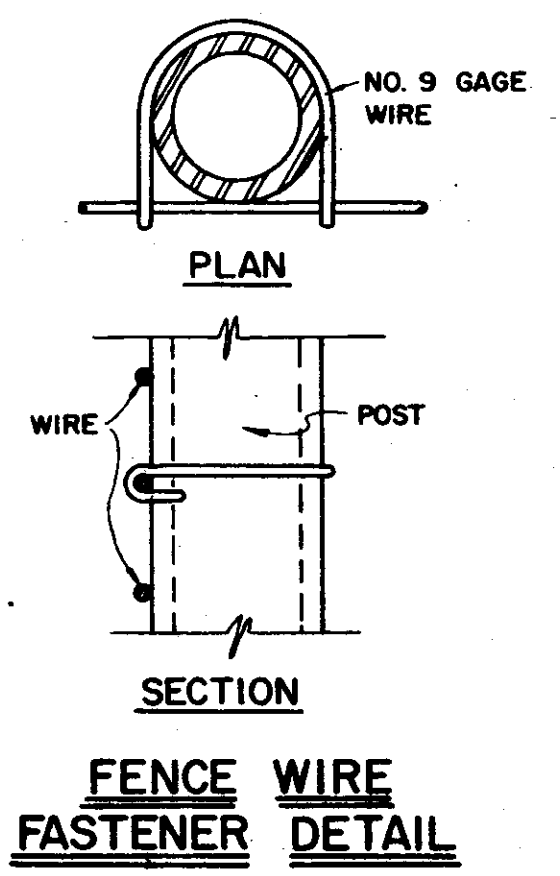

**BARRIER FENCING DETAILS**

FINAL PLANS OF COMPLETED WORK JAN 30 1975

DESIGNED: T. B.	SCALE: NONE
DRAWN: T. B.	DRWS. NO: 72-804
APPROVED:	
DATE: 1-22-75	
REV. NO.	DATE
	NATURE OF REVISION
	BY
	CHKD. A.

LES... COMPANY



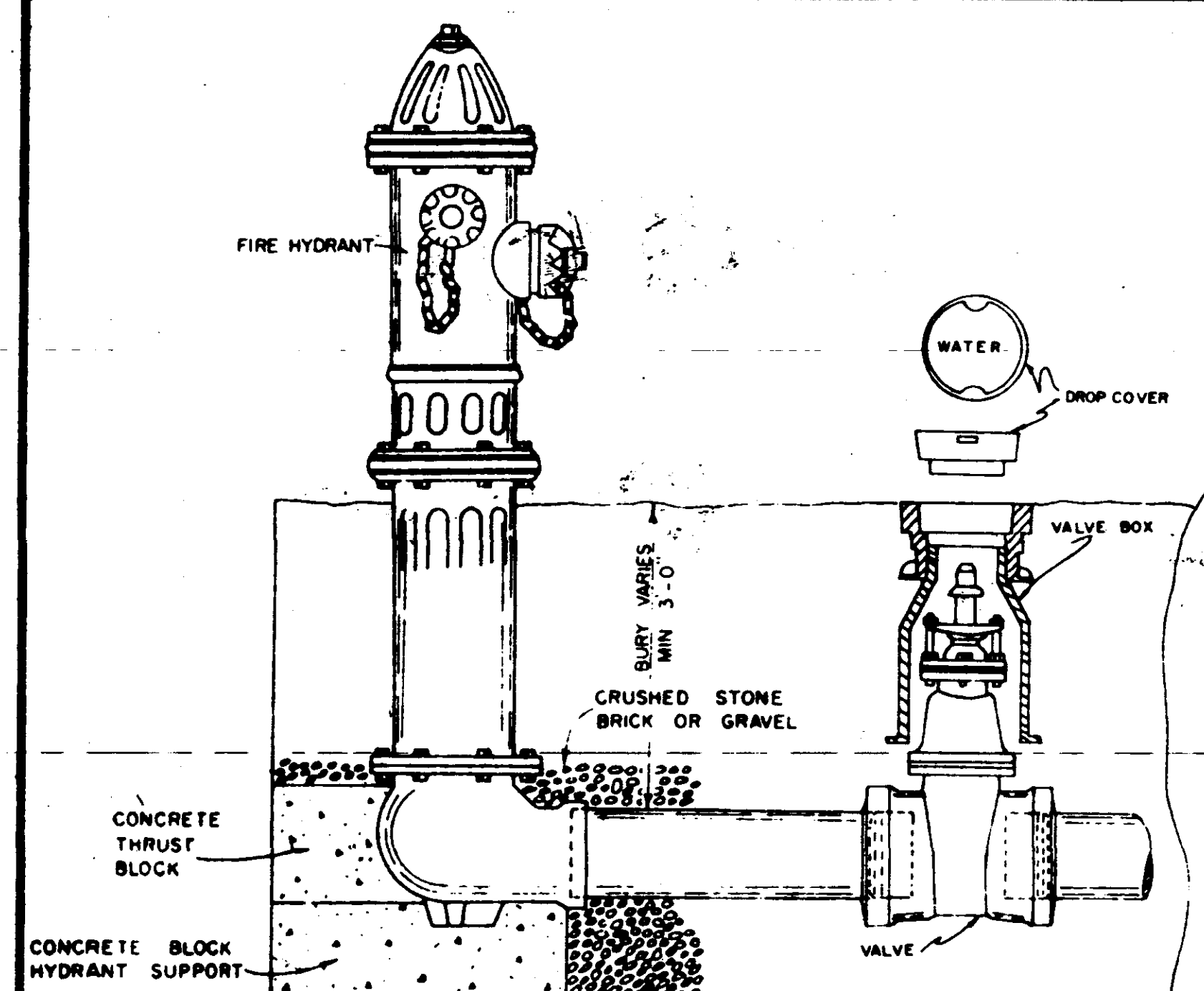

ELEVATION

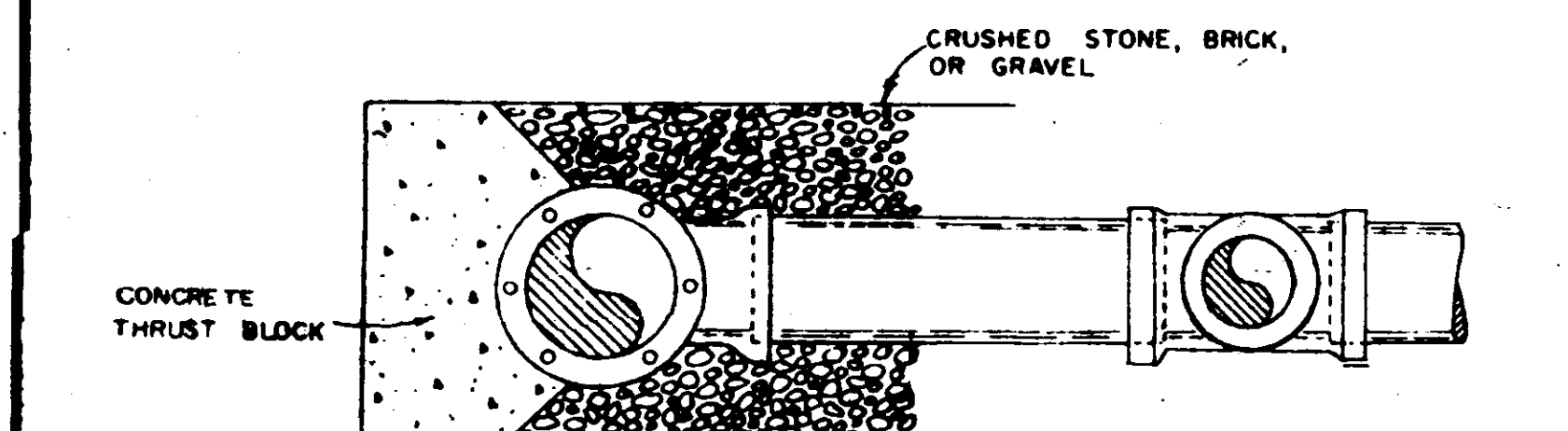

PLAN

NOTE GATE VALVE REQUIRE WHEN CONNECTED TO 10" DIAMETER, OR LARGER MAINS  
**FIRE HYDRANT INSTALLATION DETAILS**

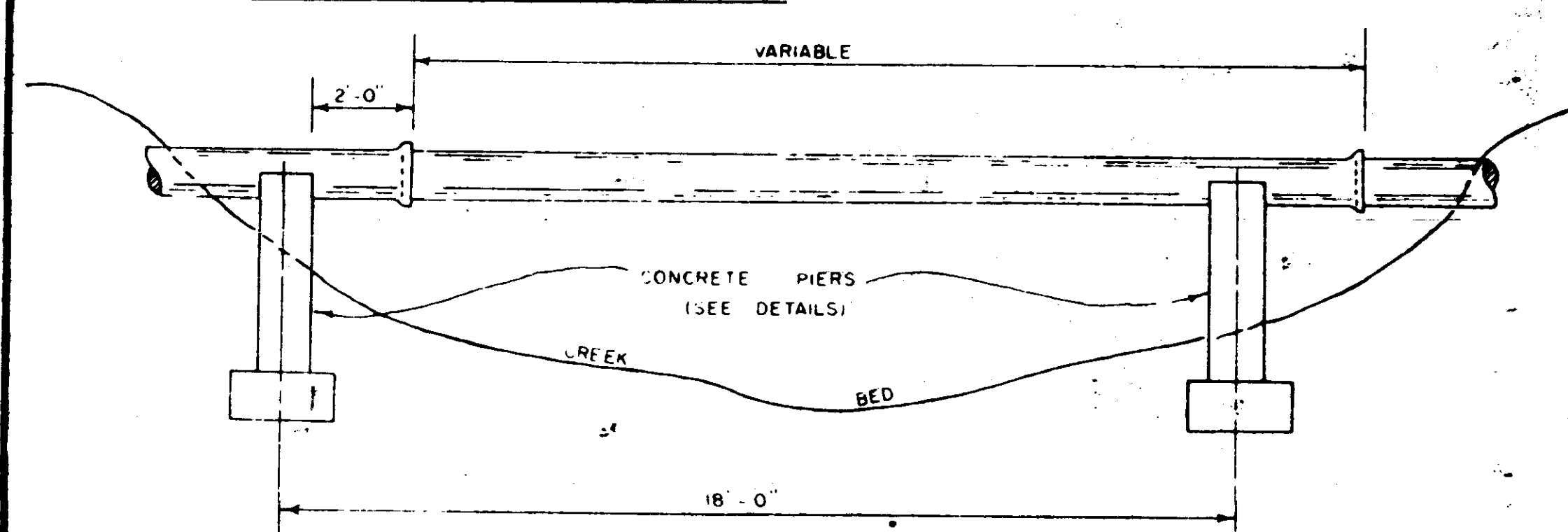

TYPICAL CREEK CROSSING INSTALLATION

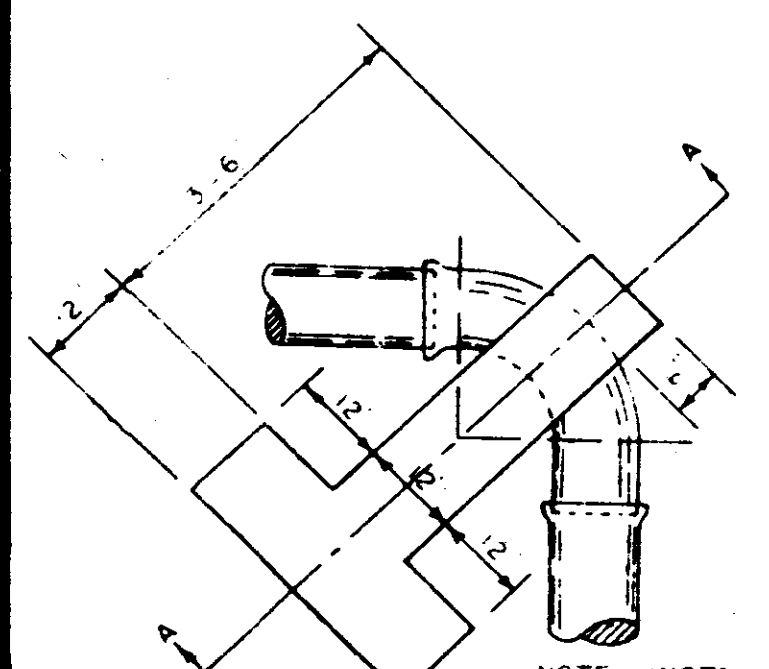

ELEVATION

NOTE INSTALL ANCHORS WHERE INDICATED ON PLANS, ANCHOR FOR 45° AND 22 1/2° BENDS TO BE SIMILAR TO THAT SHOWN FOR 90° BENDS

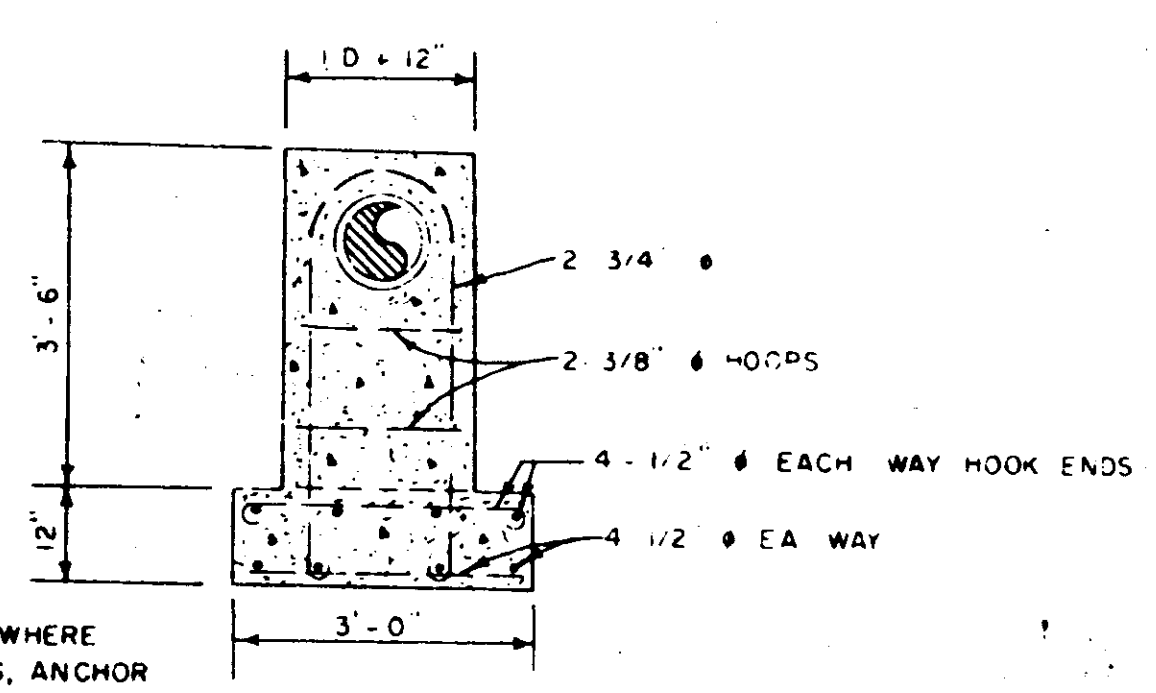

SECTION A-A

DETAILS OF CONCRETE ANCHOR FOR VERTICAL BENDS

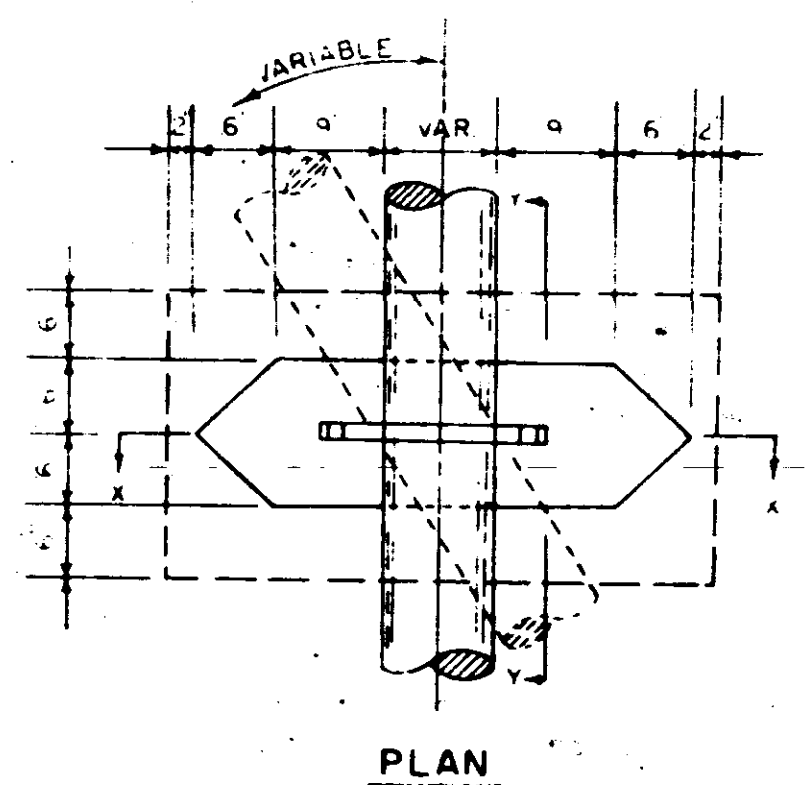

PLAN

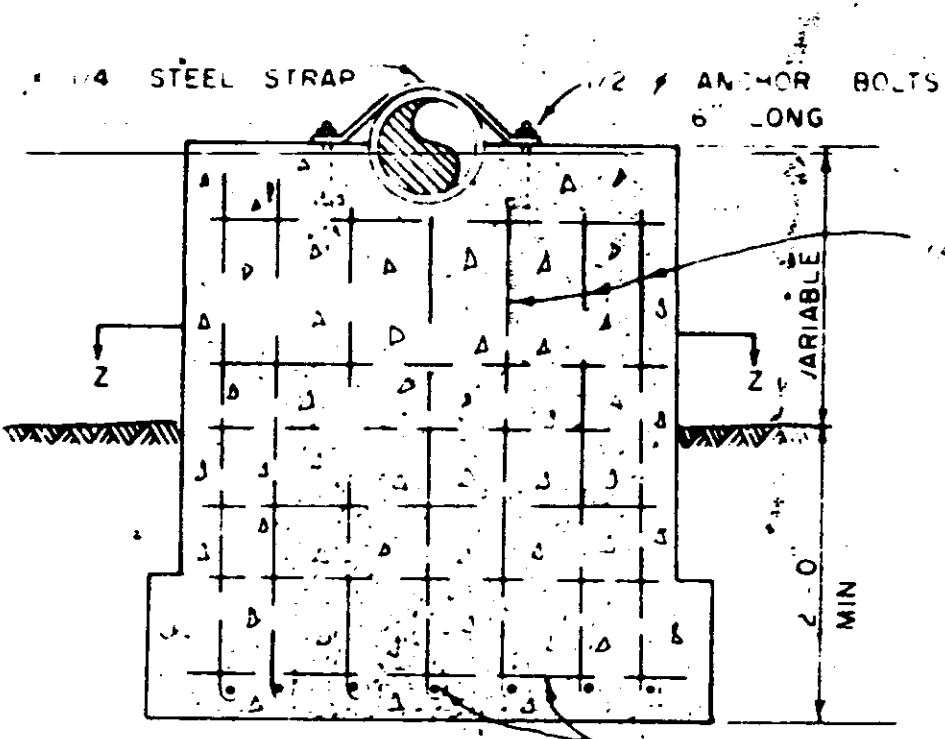

SECTION "X-X"

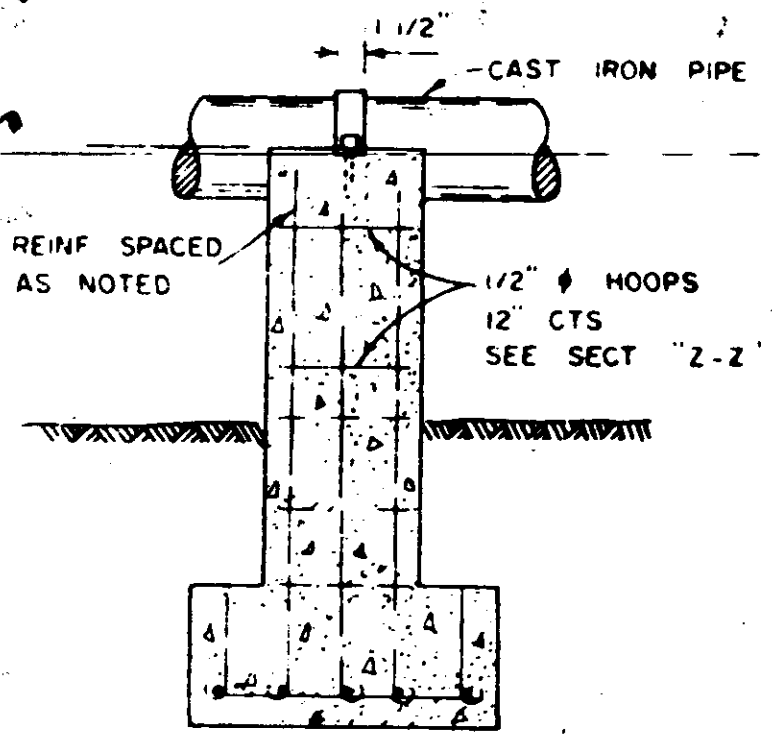

SECTION "Y-Y"

CONCRETE PIER DETAILS

NOTE POINT PIERS IN DIRECTION OF FLOW OF WATER

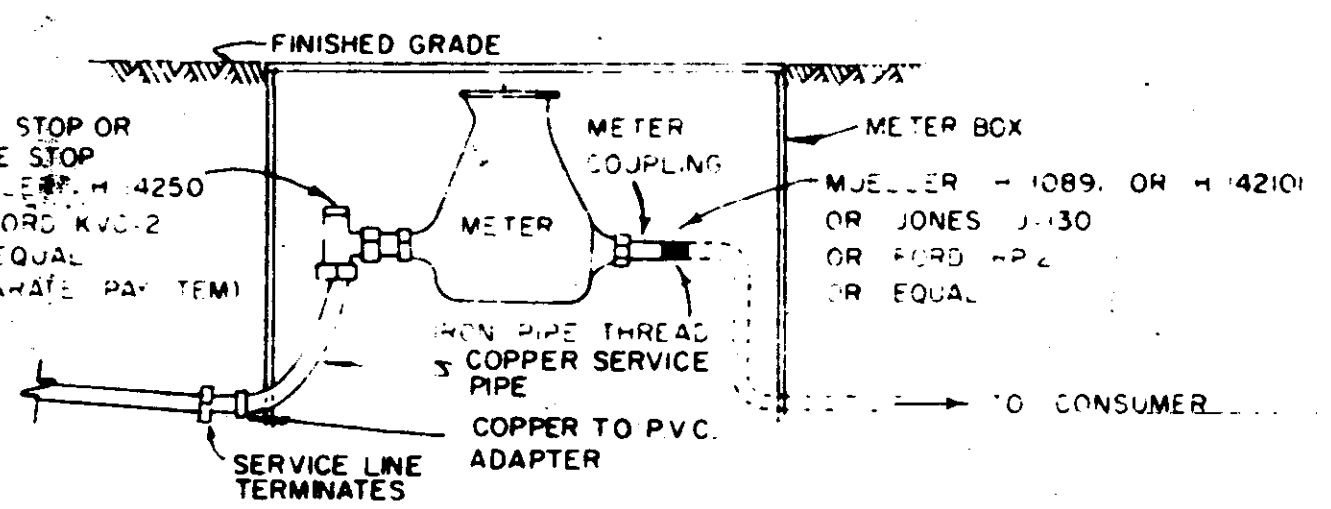

TYPICAL SERVICE ASSEMBLY

- TYPE "A" FOR 3/4" x 5/8" METER
- TYPE "B" FOR 3/4" METER
- TYPE "C" FOR 1" METER
- TYPE "D" FOR 1 1/2" METER

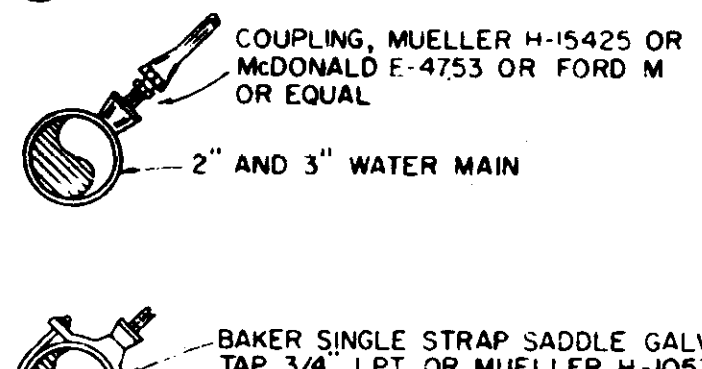
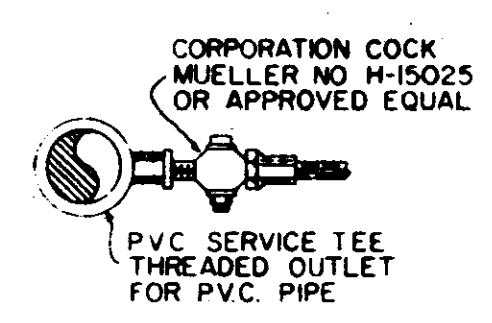
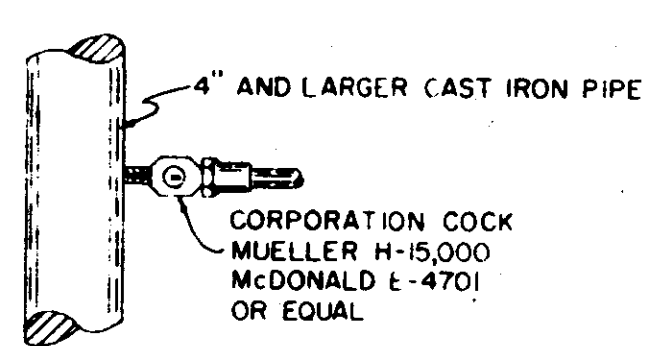
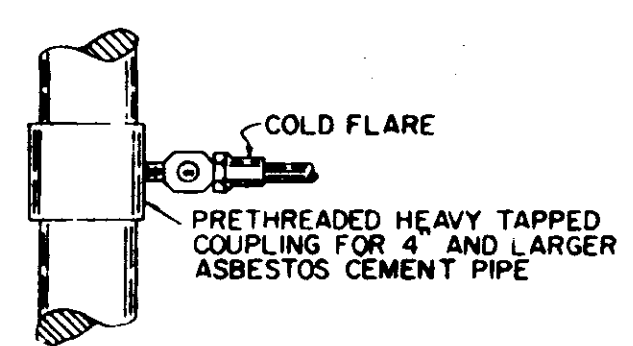

WATER SERVICE ASSEMBLY

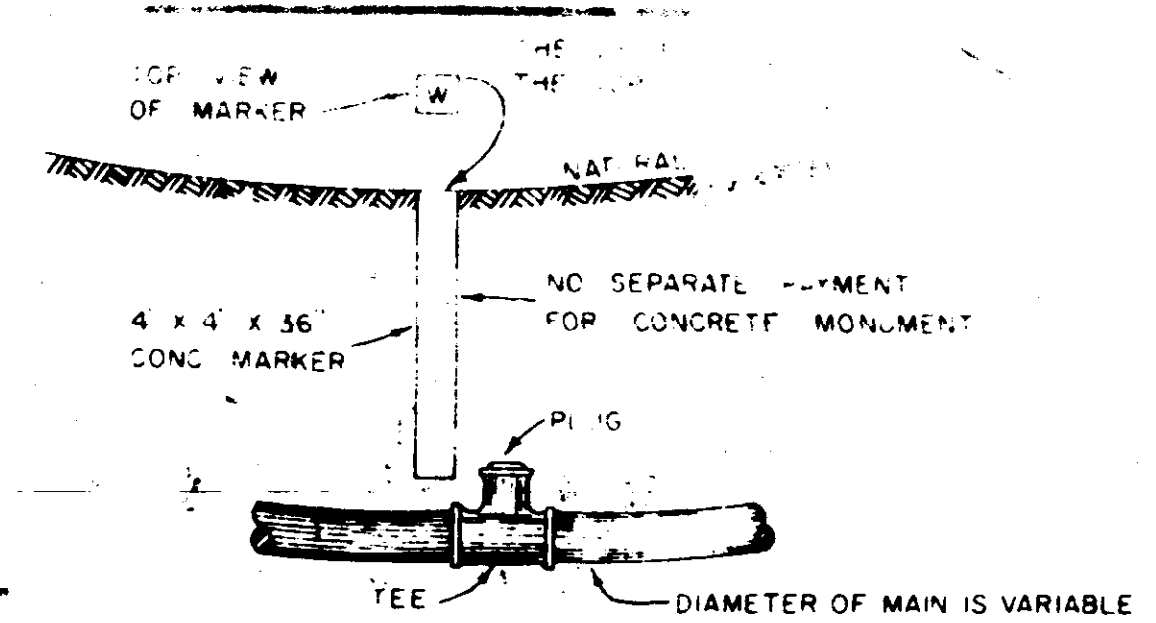

DETAIL OF EMERGENCY DRAIN

TO BE PLACED IN LOW PLACES AS DIRECTED BY THE ENGINEER

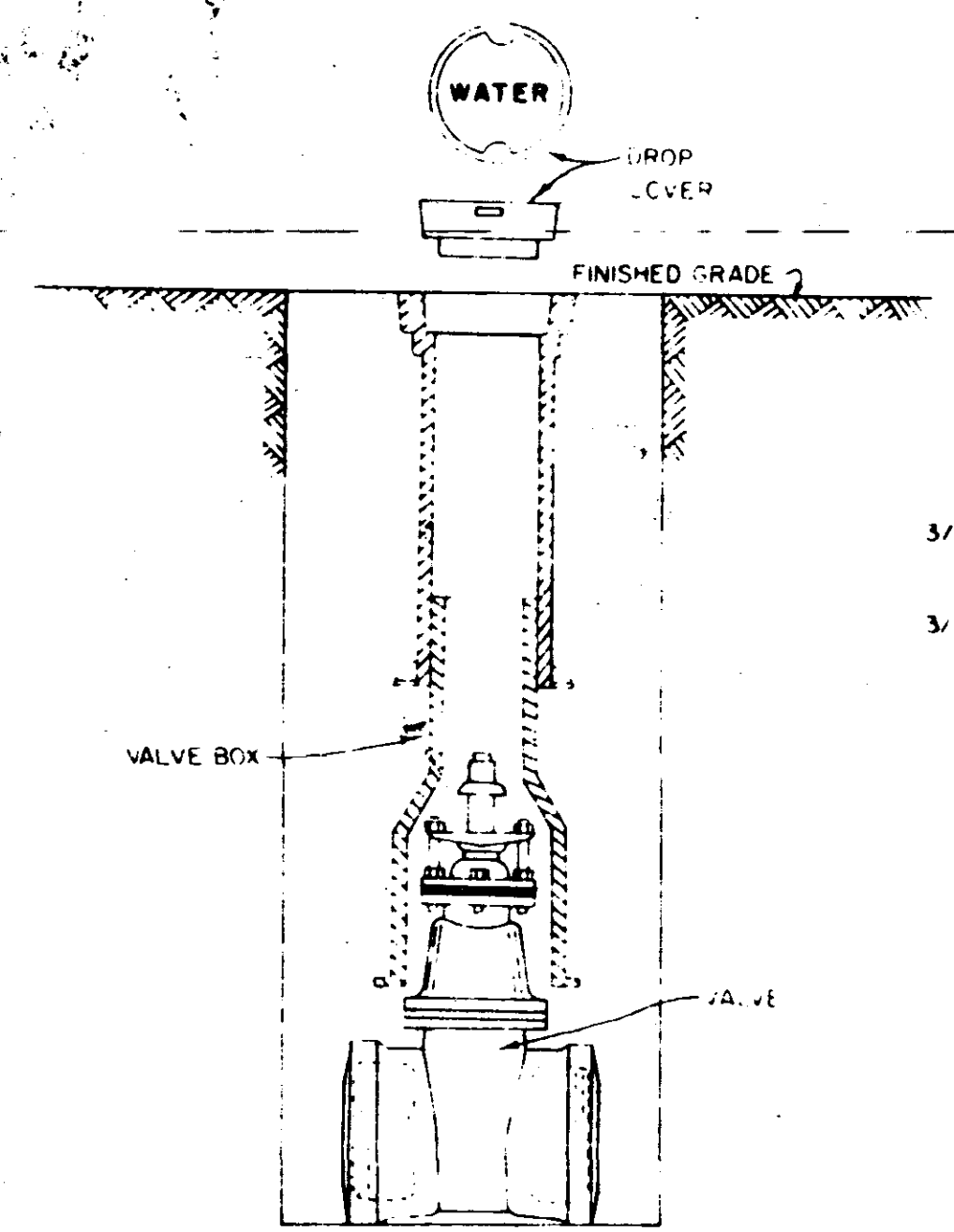

DETAIL OF VALVE AND VALVE BOX INSTALLATION

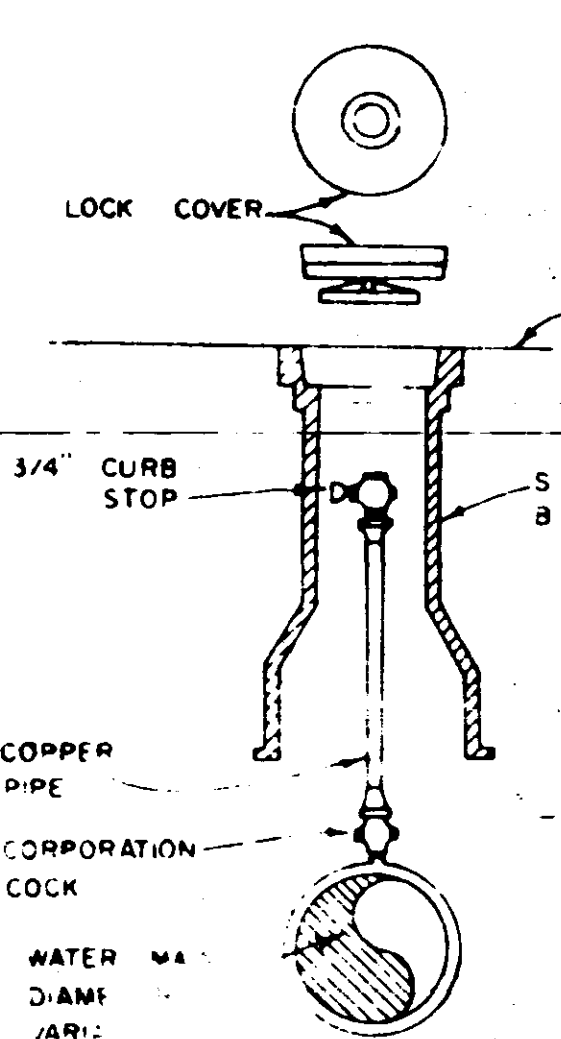

DETAIL OF TAIL OF AIR RELEASE VALVE

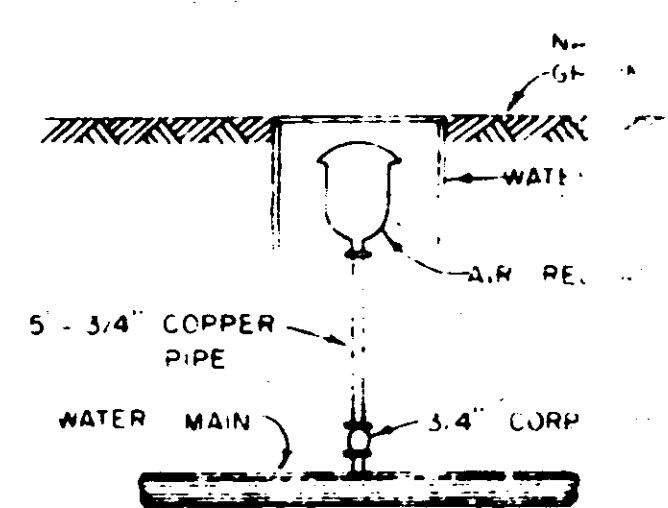

DETAIL OF AUTOMATIC AIR RELEASE VALVE ASSEMBLY

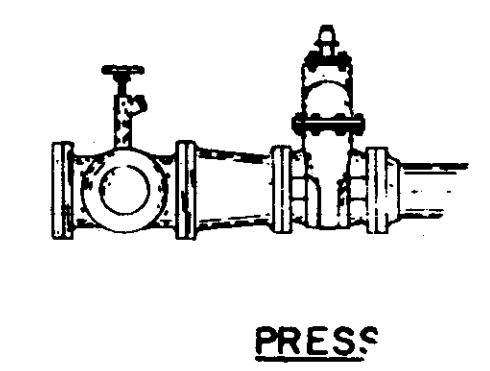
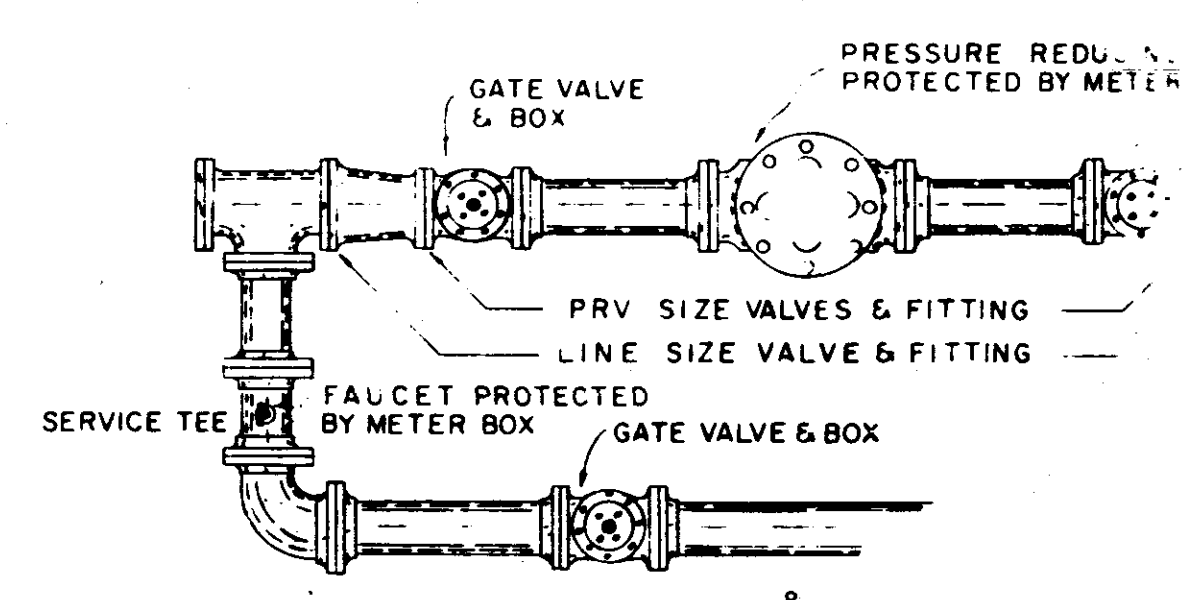

FINAL PLANS OF COMPLETED WORK JAN 30 1975

DESIGNED  
 DRAWN  
 APPROVED  
 DATE  
 REV NO.



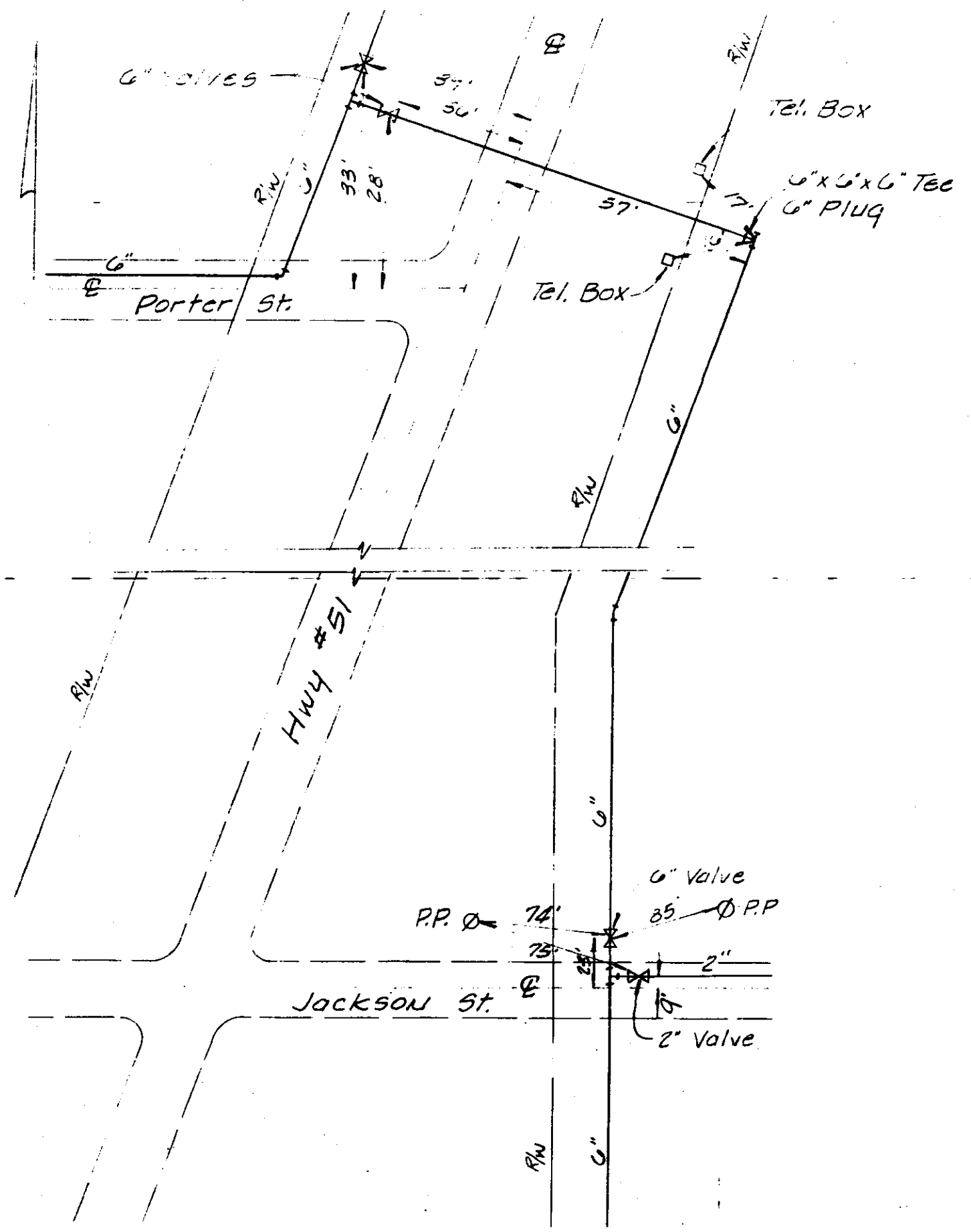

REFERENCE "9"

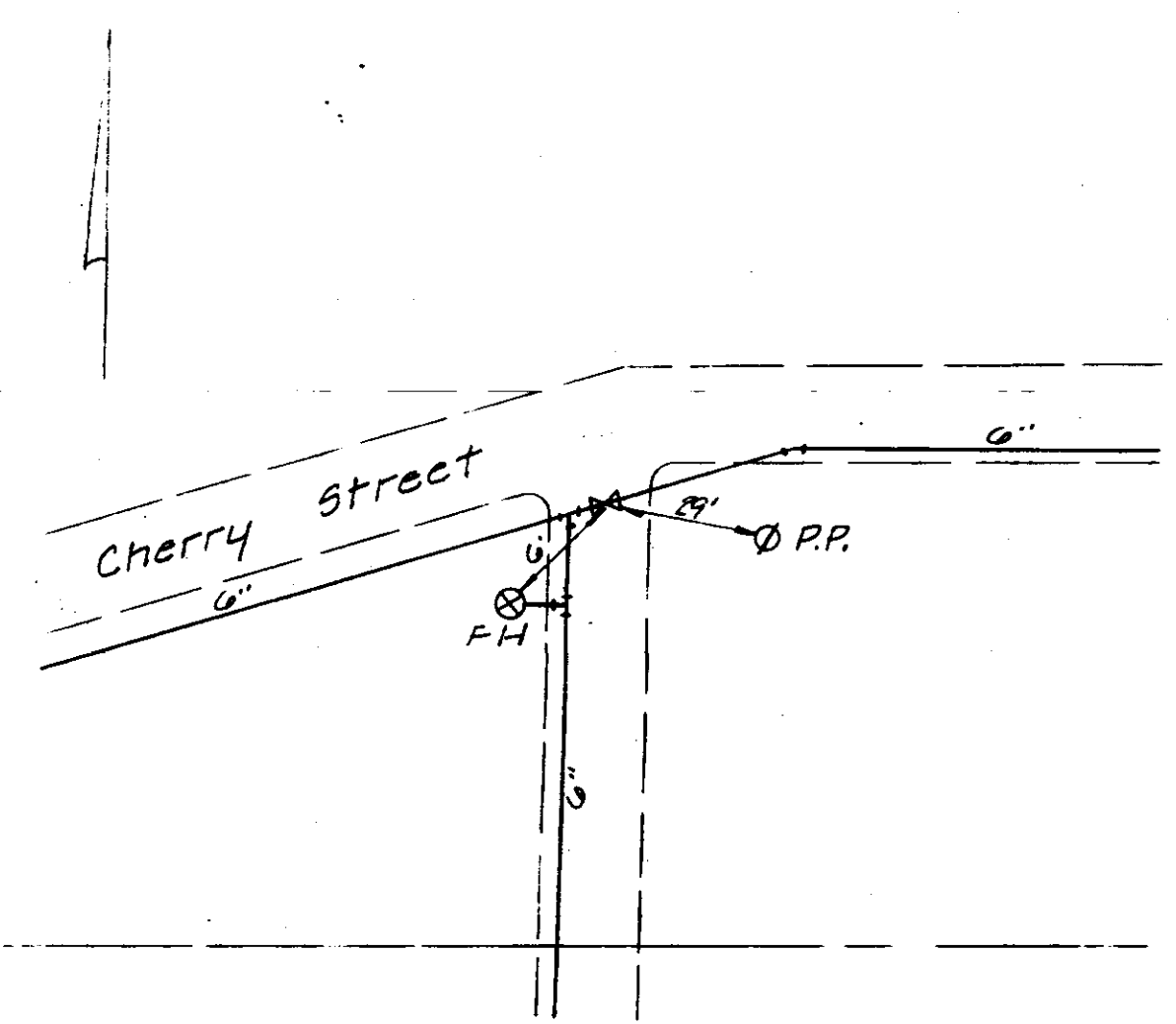

REFERENCE "7"

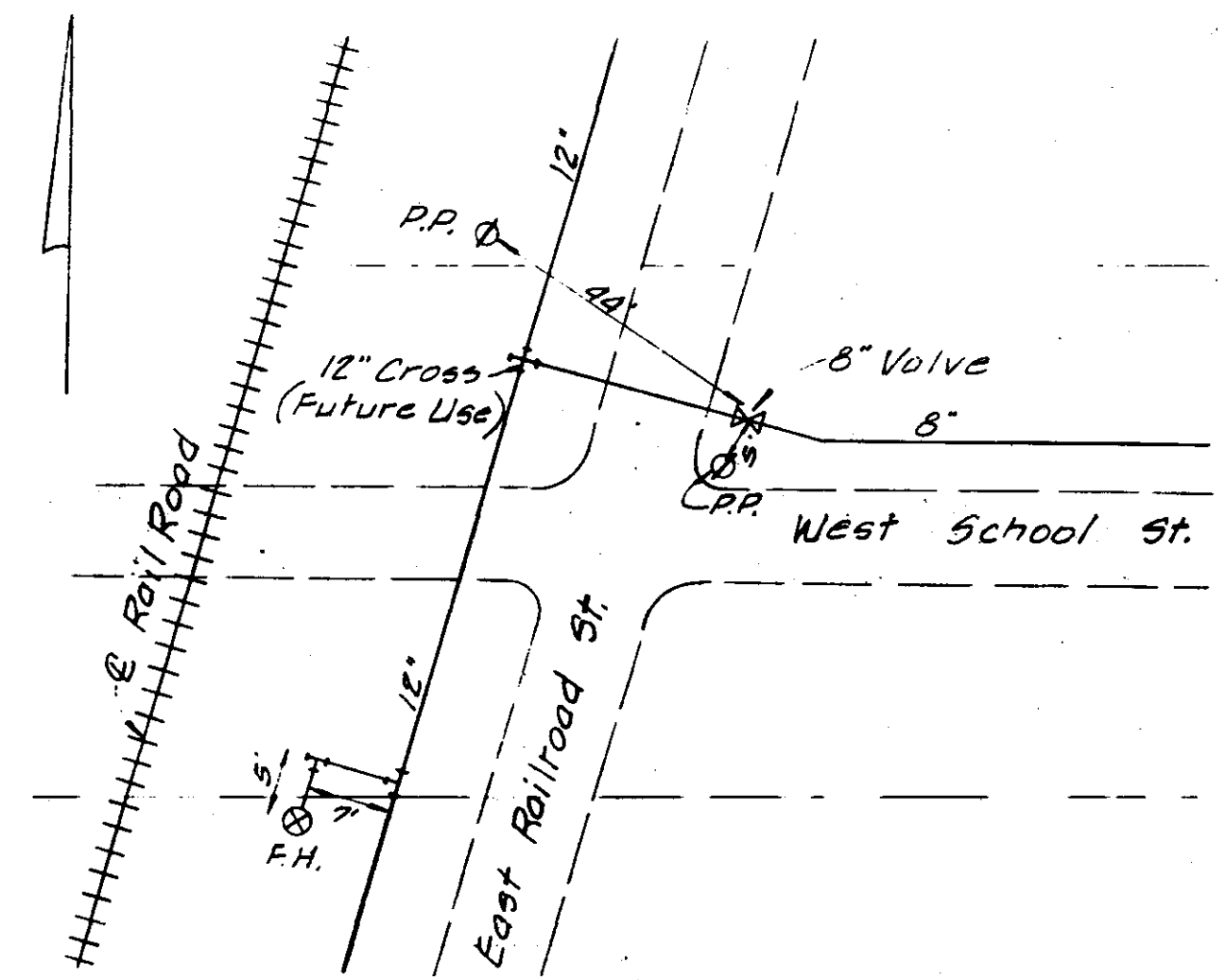

REFERENCE "4"

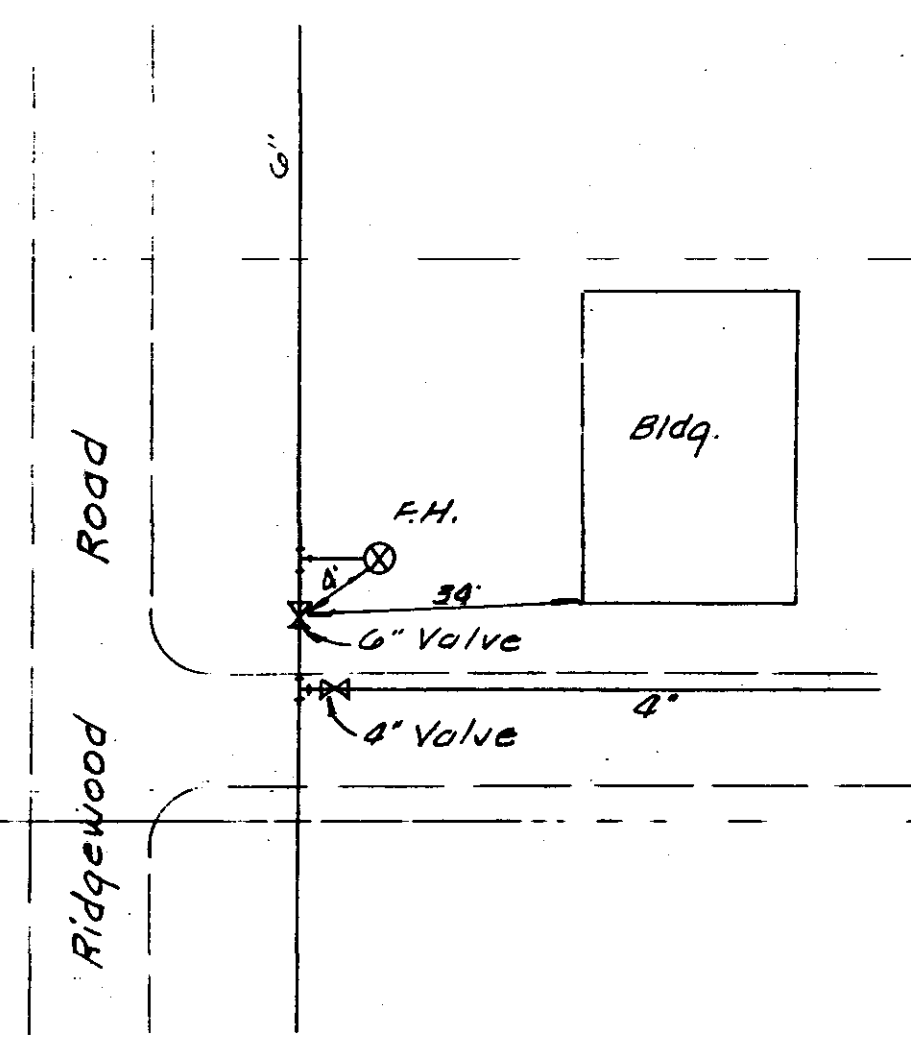

REFERENCE "1"

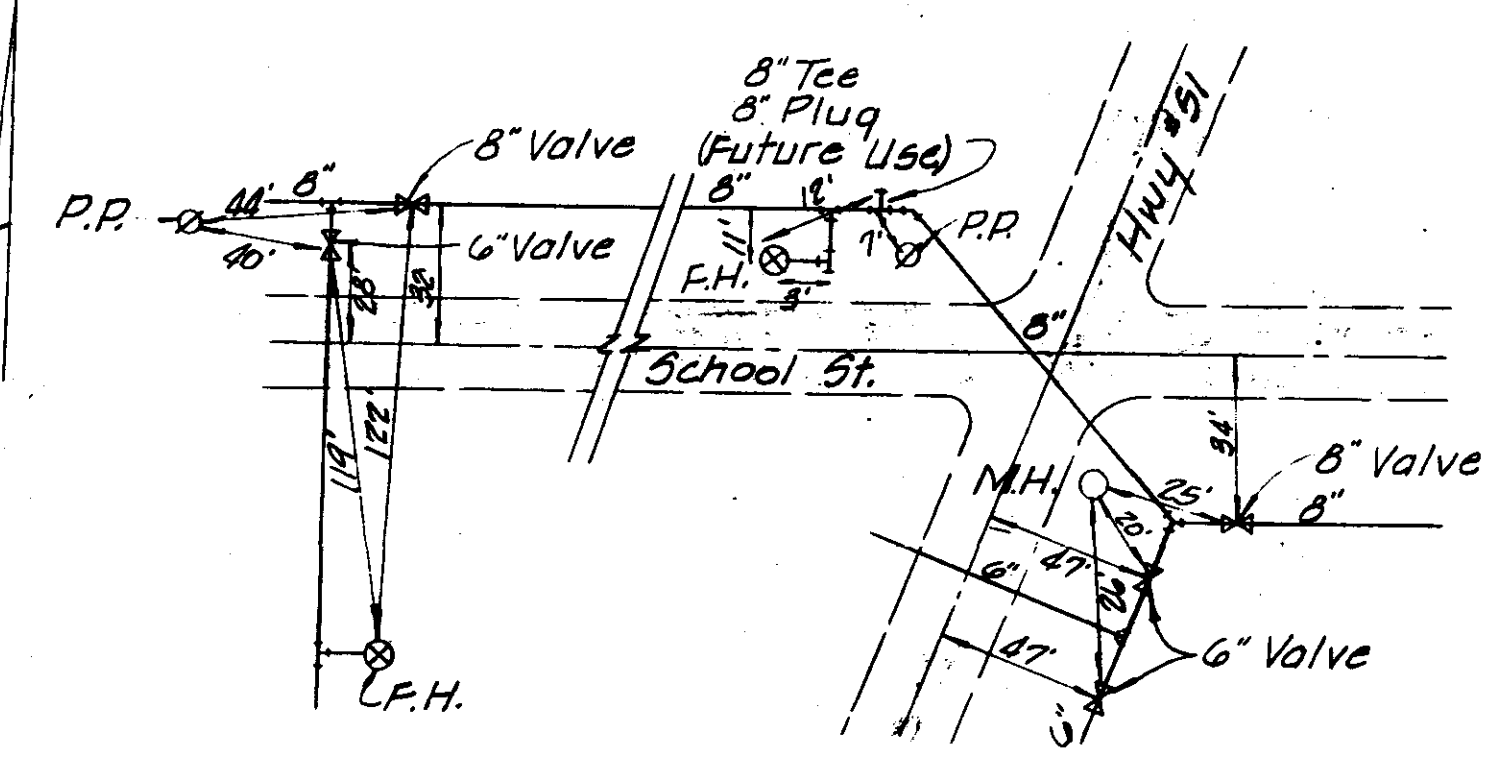

REFERENCE "5"

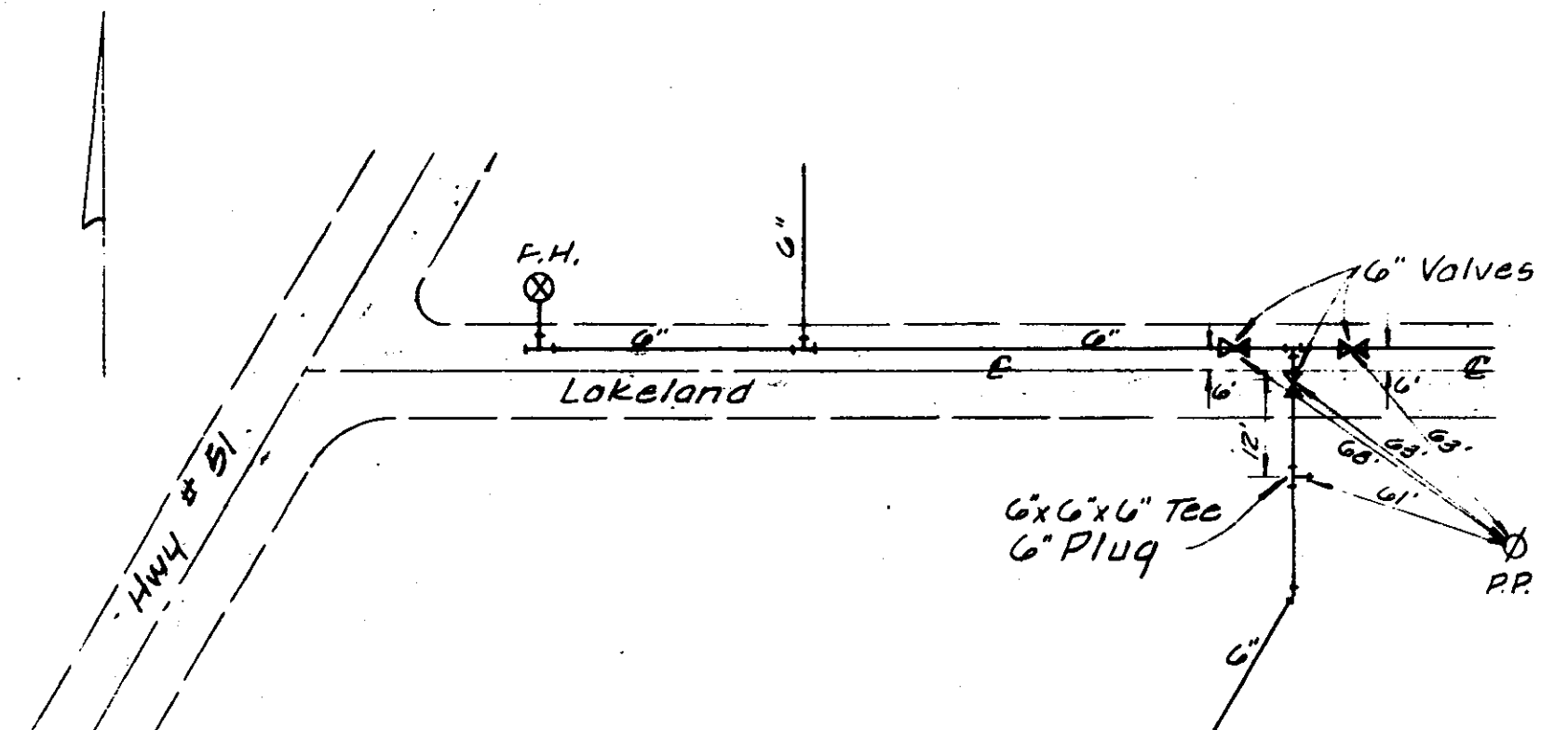

REFERENCE "2"

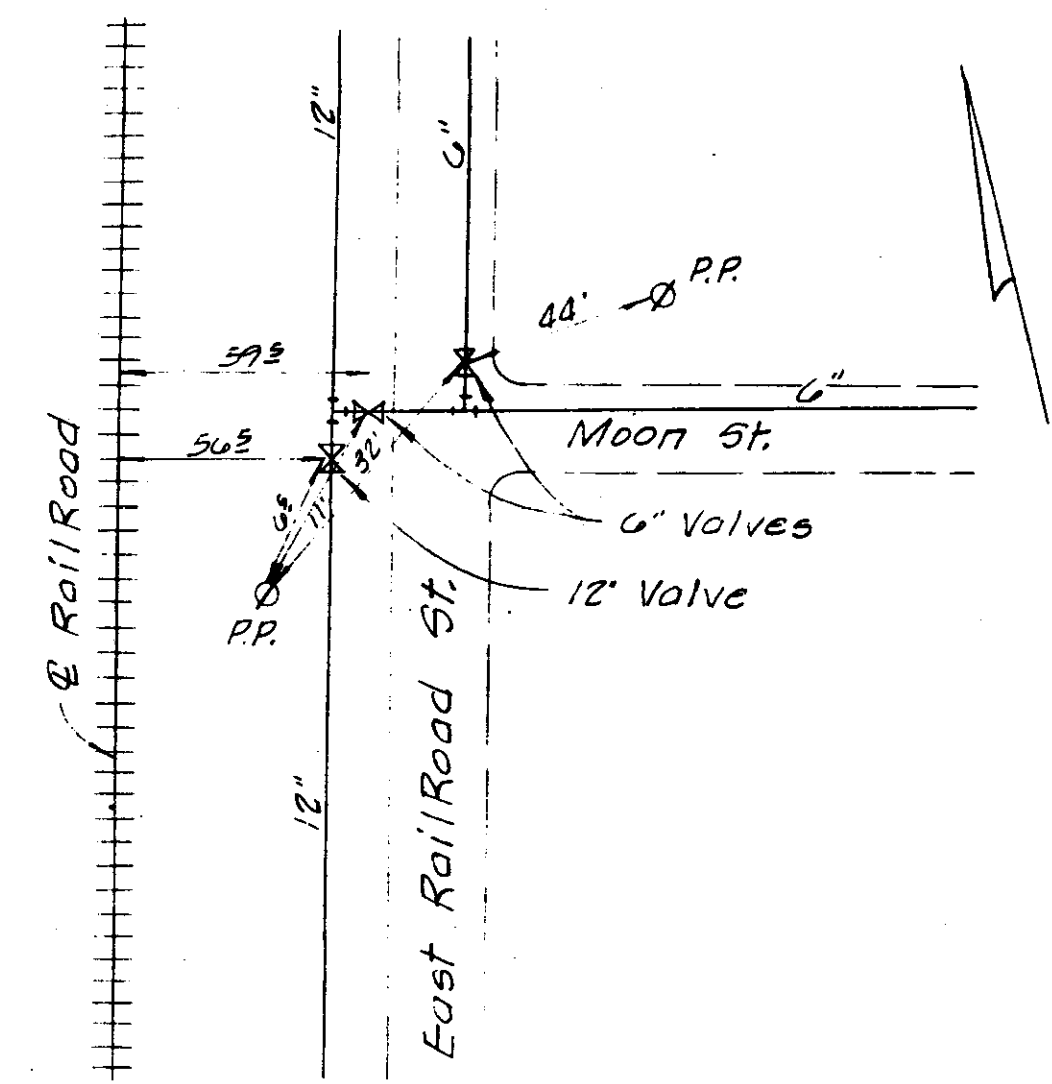

REFERENCE "10"

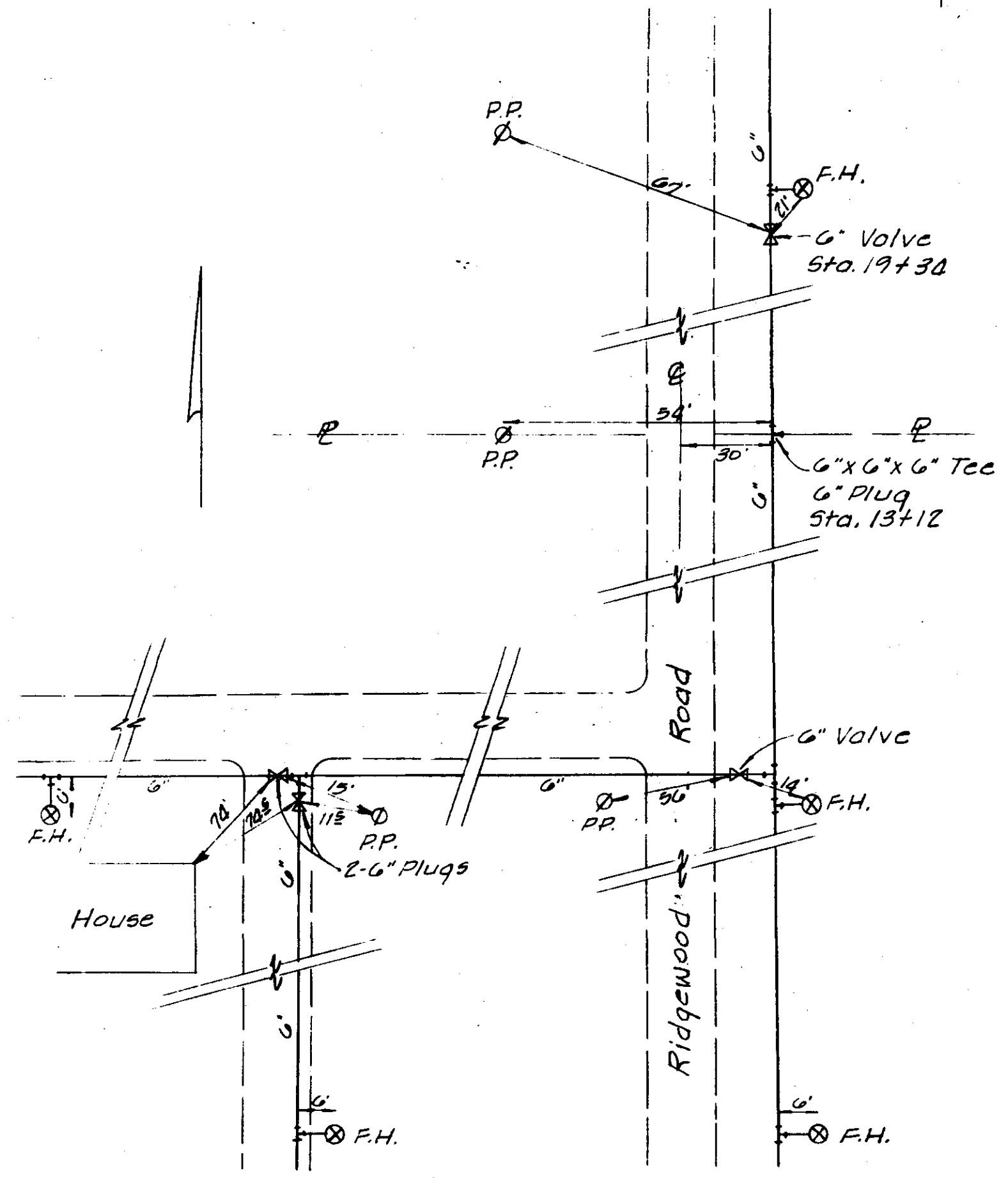

REFERENCE "8"

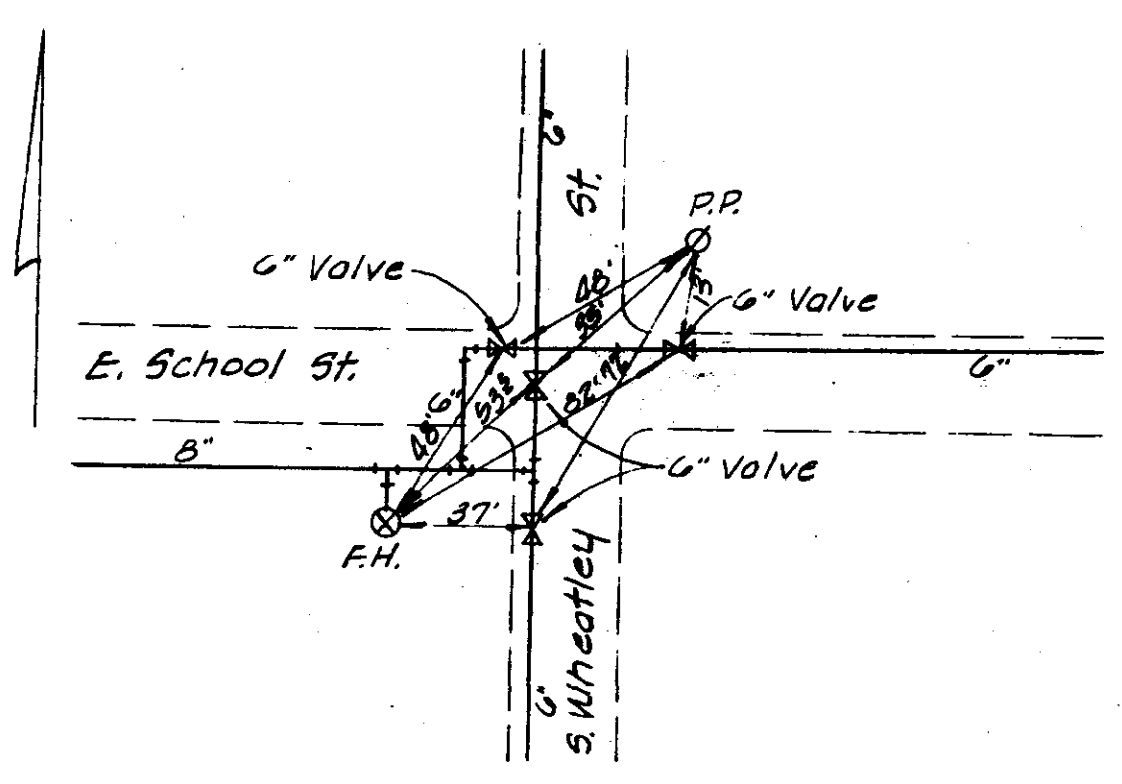

REFERENCE "6"

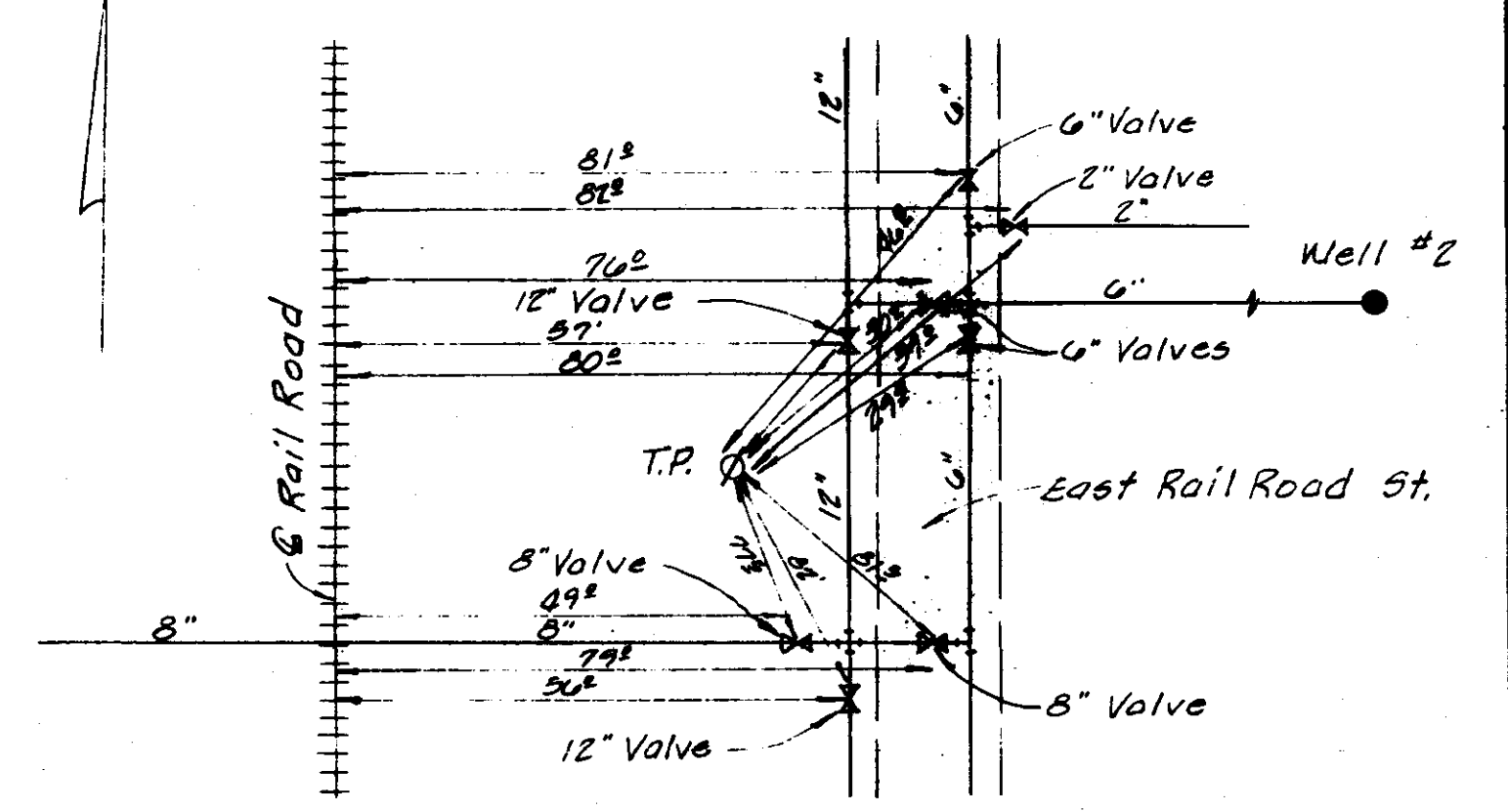

REFERENCE "3"

DESIGNED:		SCALE: None		LESTER ENGINEERING COMPANY CONSULTING ENGINEERS JACKSON, MISSISSIPPI	
DRAWN: T.B.		DRWG. NO: 72-904			
APPROVED: T.H.					
DATE: October 1974				VALVE REFERENCES RIDGELAND, MISS.	
REV. NO.	DATE	NATURE OF REVISION	BY		



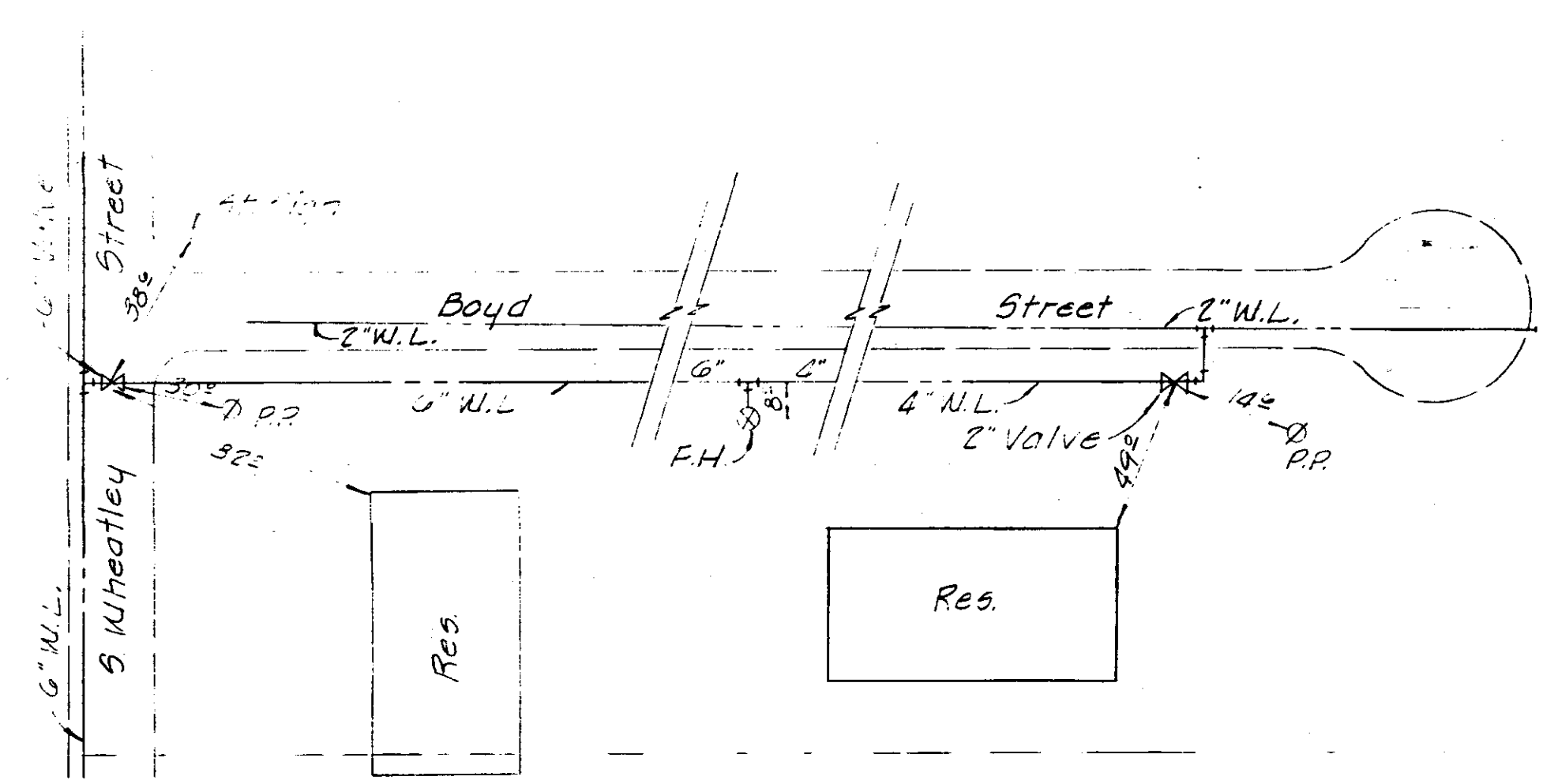

REFERENCE "16"

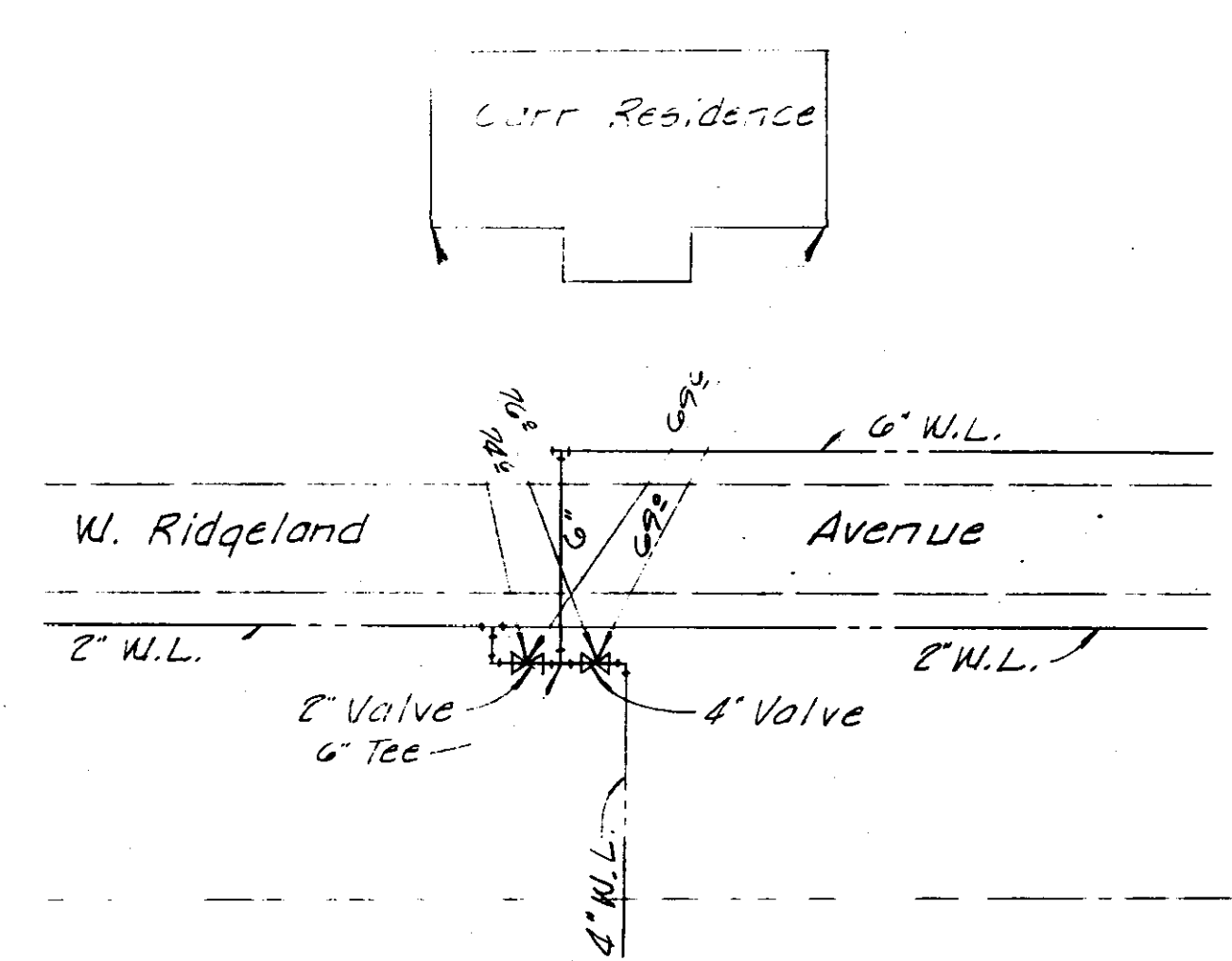

REFERENCE "13"

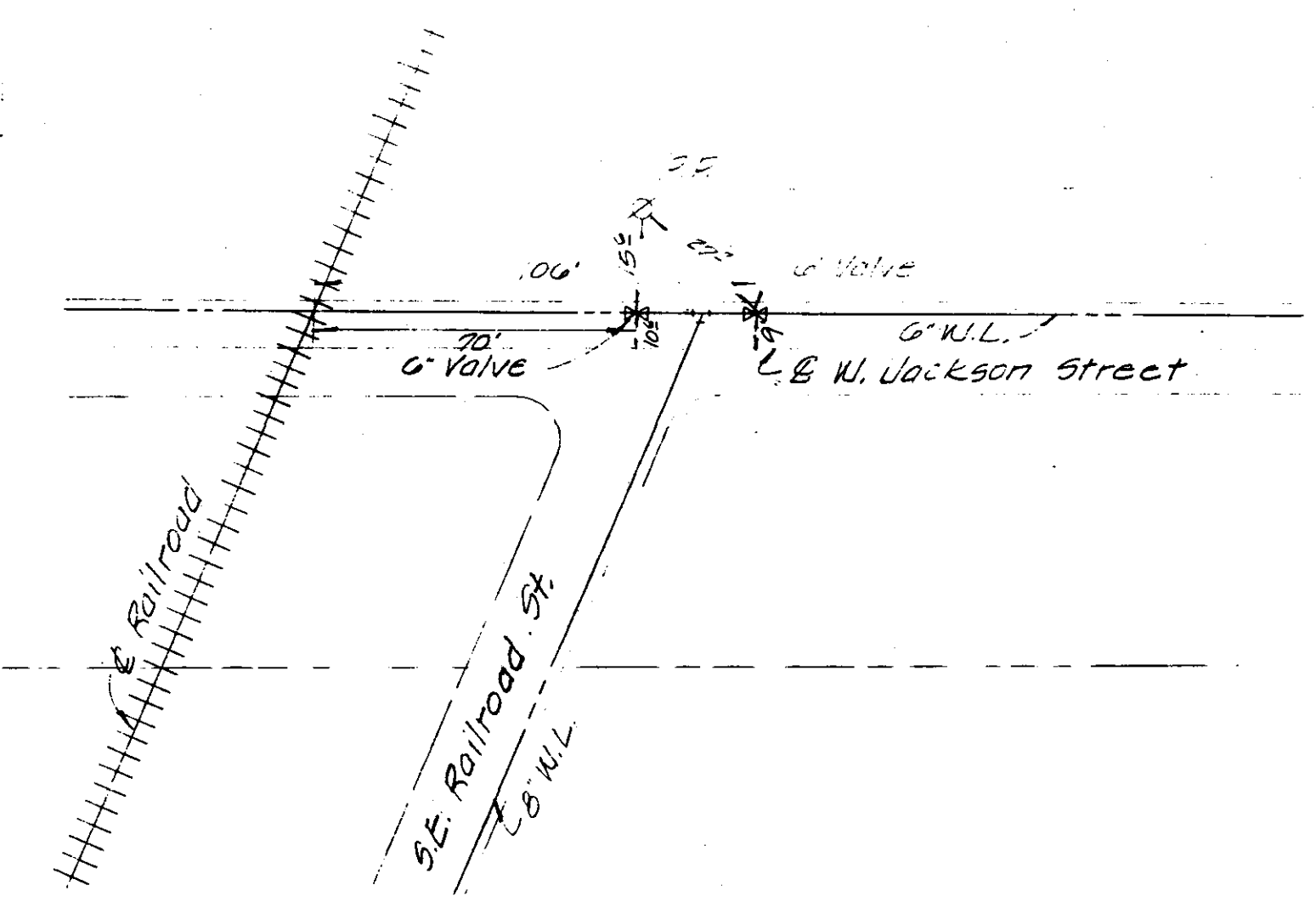

REFERENCE "11"

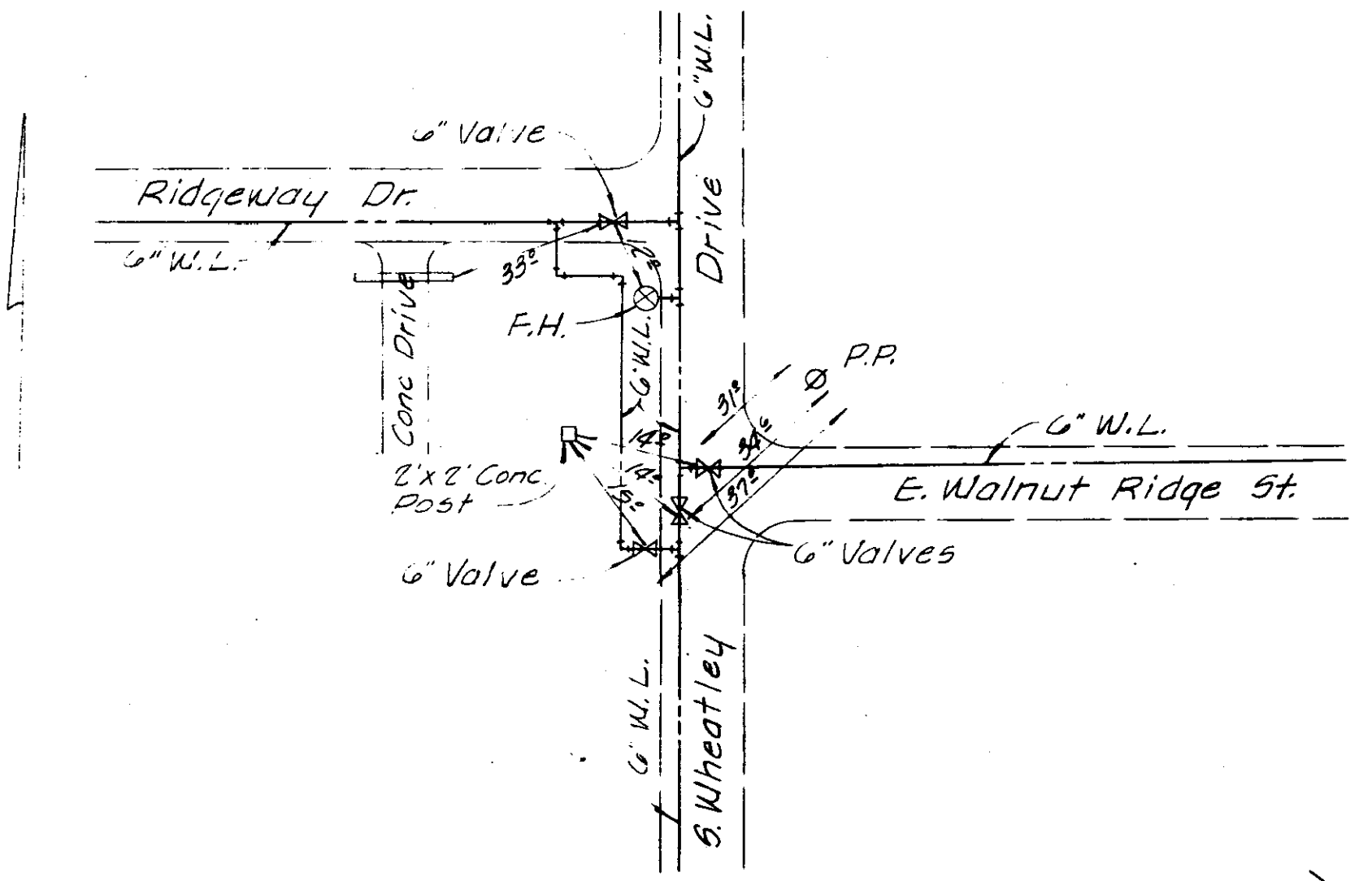

REFERENCE "15"

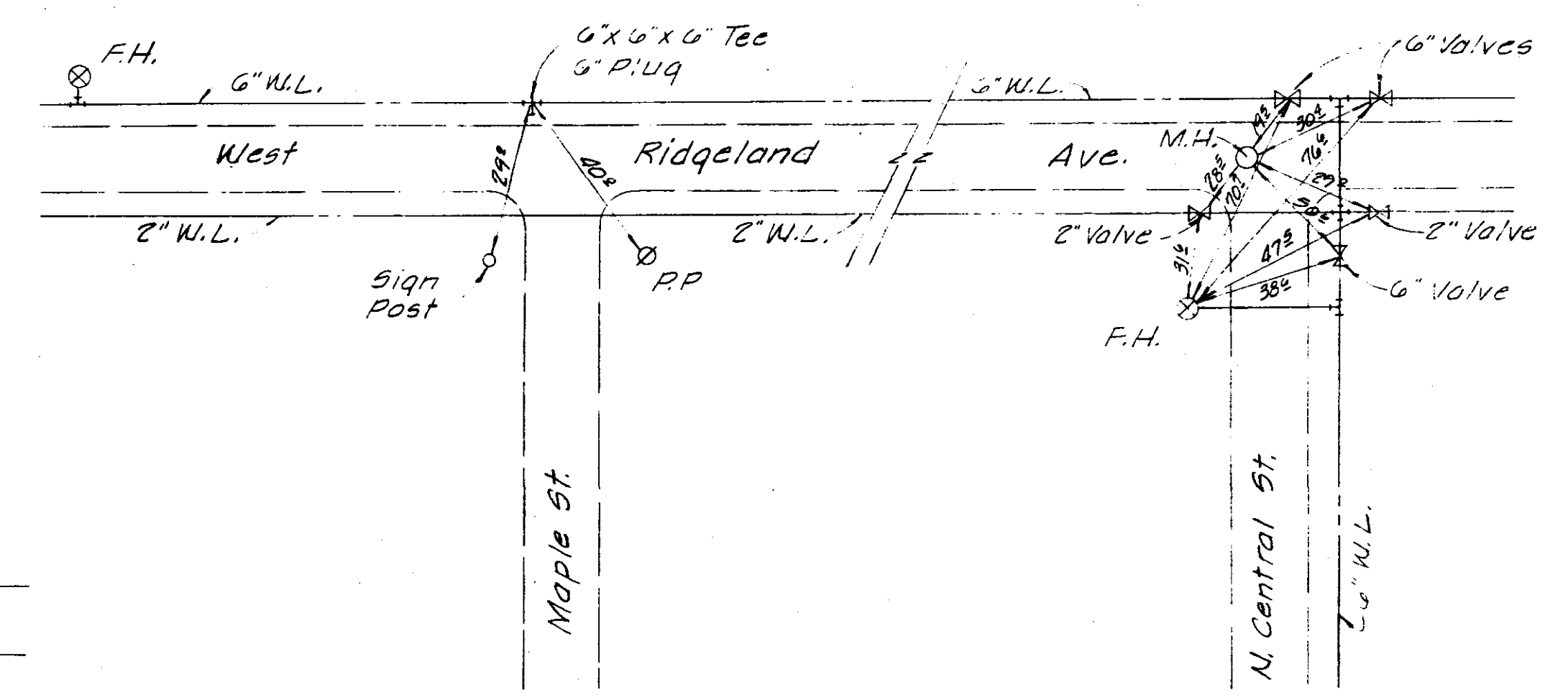

REFERENCE "12"

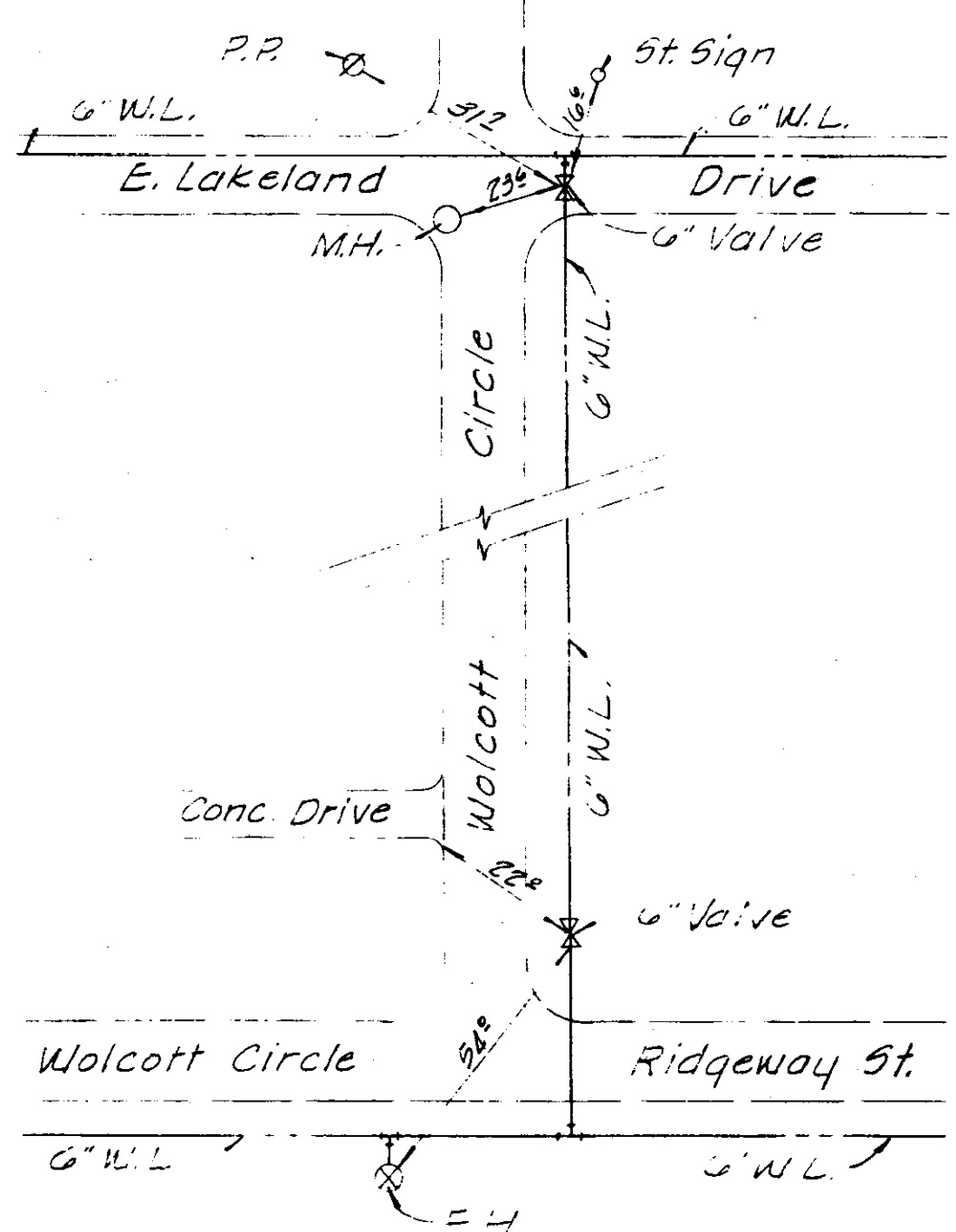

REFERENCE "17"

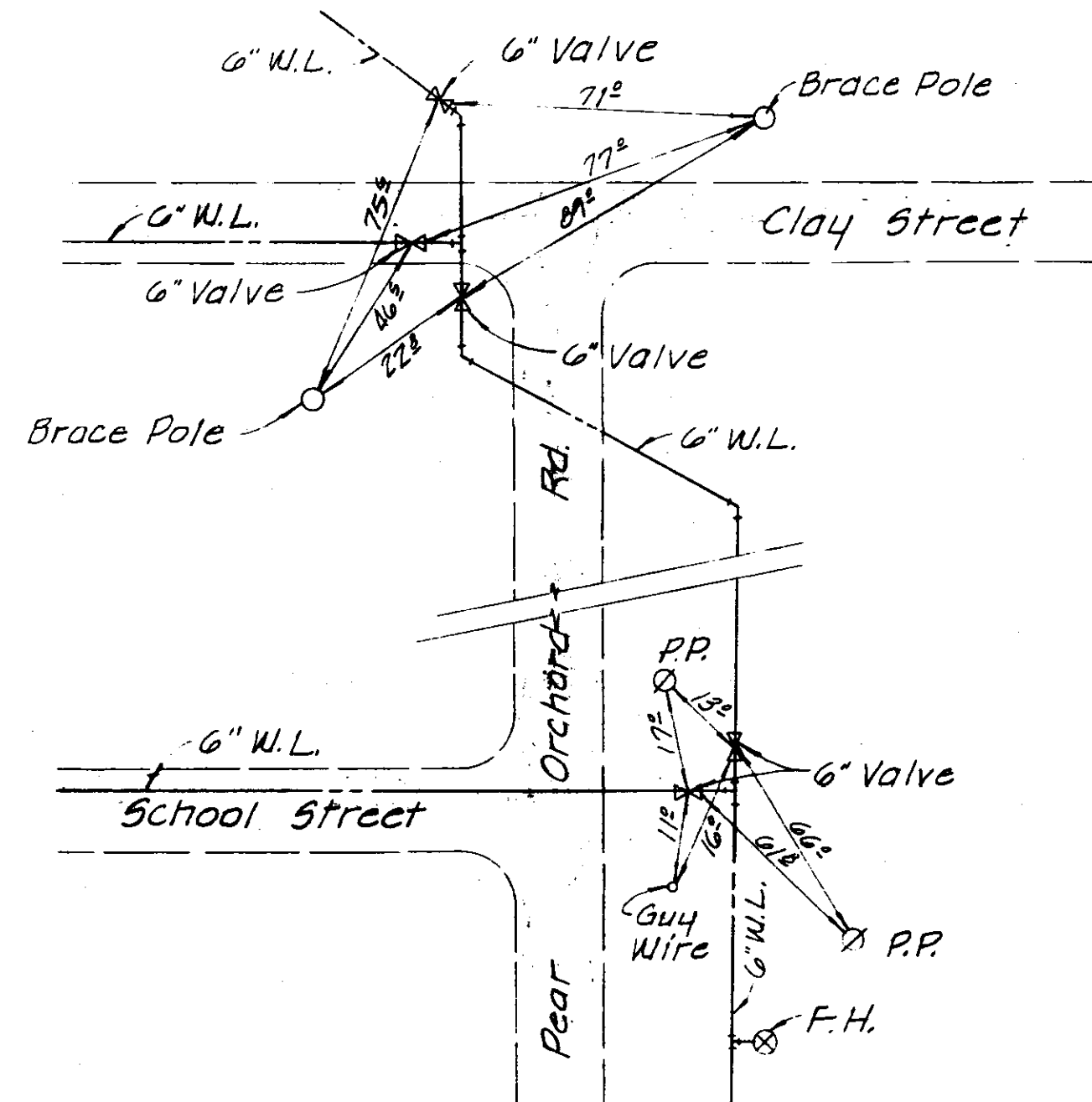

REFERENCE "14"

DESIGNED:		SCALE: None		LESTER ENGINEERING COMPANY CONSULTING ENGINEERS JACKSON, MISSISSIPPI	
DRAWN: T.B.		DRWG. NO: 72-904			
APPROVED: T.H.					
DATE: January 1975					
REV. NO.	DATE	NATURE OF REVISION	BY	CHKD.	APPD.
VALVE REFERENCES RIDGELAND MISS.					SHEET NO.