

CONSTRUCTION PLANS  
FOR

# WENDOVER, PART 2C

## CITY OF RIDGELAND MADISON COUNTY, MISSISSIPPI

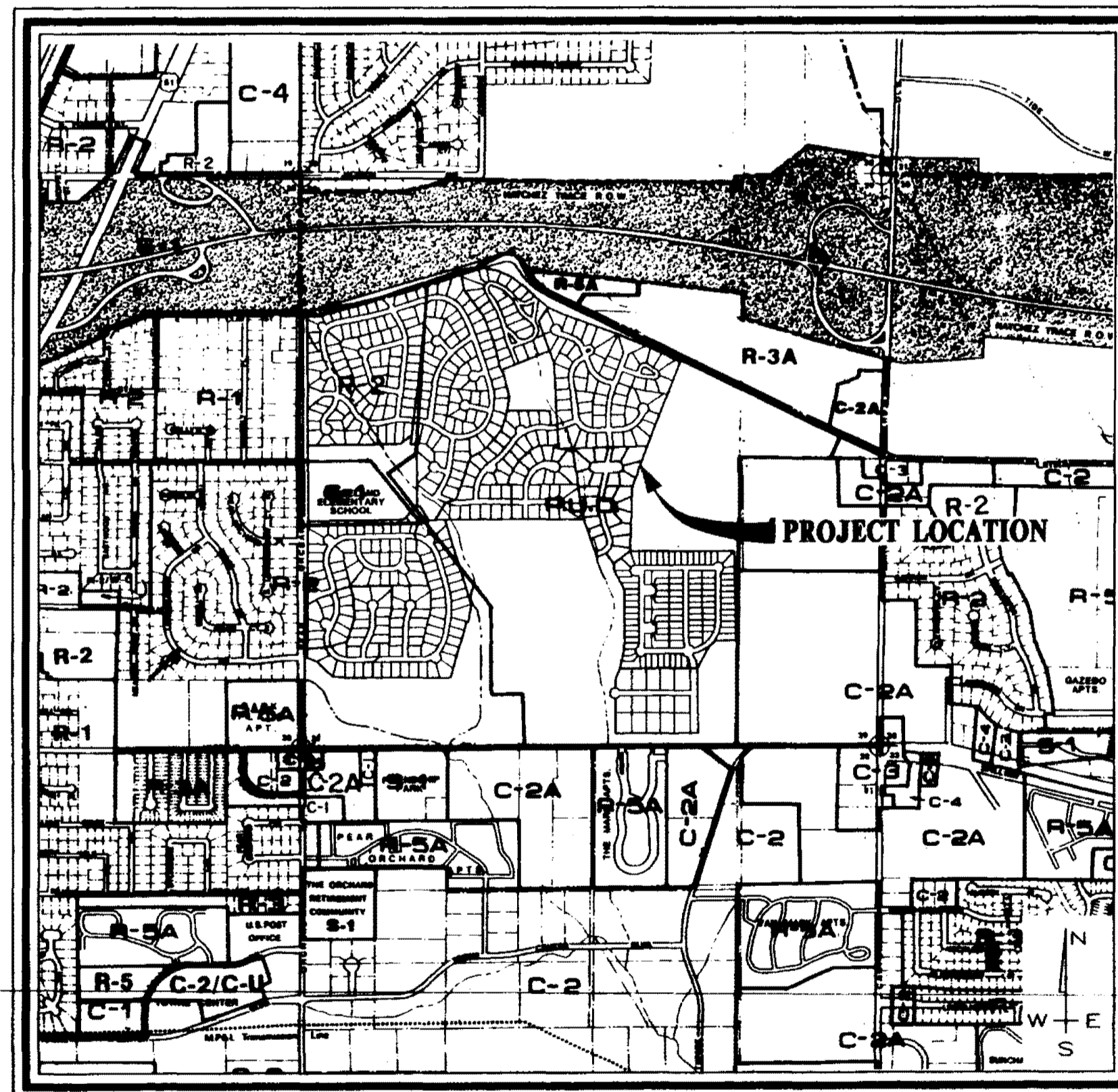

**A DEVELOPMENT OF  
SHADOWOOD PARTNERS**

**RECORD DRAWING**

BY: *R. K. ...* DATE: *4/1/93*

**VICINITY MAP**

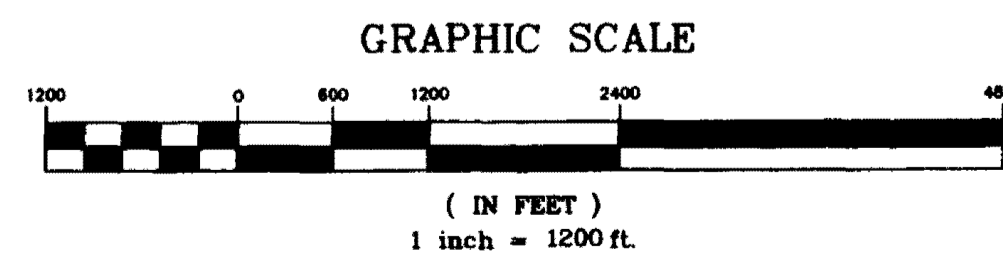

PWP-05031

Prepared By:

STERLING  
Consultants  
INCORPORATED

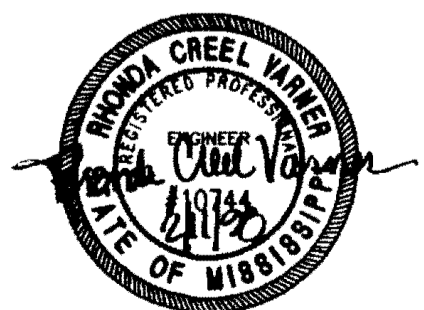

## MATERIAL REQUIREMENTS

### STREETS

1. CONCRETE FOR CURB AND GUTTER SHALL BE 3,000 PSI MINIMUM.
2. HOT BITUMINOUS PAVEMENT BASE COURSE MIXTURES AND MATERIALS SHALL MEET SPECIFICATION BB-1 OF THE MISSISSIPPI STANDARD SPECIFICATIONS FOR ROAD AND BRIDGE CONSTRUCTION, LATEST EDITION.
3. HOT BITUMINOUS PAVEMENT SURFACE COURSE MIXTURES AND MATERIALS SHALL MEET SPECIFICATION SC-1 OF THE MISSISSIPPI STANDARD SPECIFICATIONS FOR ROAD AND BRIDGE CONSTRUCTION, LATEST EDITION.

### STORM DRAINAGE

1. PIPE - REINFORCED CONCRETE PIPE, ROUND ASTM C-76 OR ARCH, ASTM C-506.
2. JOINTS - O-RING RUBBER GASKETS, BITUMINOUS PLASTIC CEMENT OR PRE FORMED JOINT COMPOUND.
3. INLETS AND JUNCTION BOXES - PRE CAST CONCRETE, ASTM C-478 OR CONCRETE CAST-IN-PLACE. (CITY OF RIDGELAND STANDARD)
4. INLET CASTINGS - VULCAN RCB-7, C.L. DEWS NO. 2450, OR EQUAL AS APPROVED BY ENGINEER.

### WATER

- MAIN - C-900 PVC CLASS 150 OR DUCTILE IRON, CEMENT LINED MORTAR PRESSURE CLASS 350 - ANSI/AWWA C151/A21.5.
- ENCASEMENT - POLYETHYLENE FILM ANSI/AWWA A21.5/C105.
- JOINTS - TYLON JOINTS WITH RUBBER GASKET ANSI/AWWA STANDARDS.
- FITTINGS - DUCTILE IRON, COMPACT FITTINGS MECHANICAL JOINT - ANSI/AWWA C153/A21.53-88.
- VALVES - DUCTILE IRON METROSEAL 250 RESILIENT SEATED GATE VALVES - AWWA C509.
- VALVE BOXES - CAST IRON, 3 PIECE ADJUSTABLE STAMPED W/ "WATER".
- SERVICE LINE - 3/4" MINIMUM, TYPE K COPPER, ASTM B88; POLYETHYLENE (PE), AWWA C901; OR POLYBUTYLENE (PB), AWWA C902.
- SVC SADDLE - FORD STYLE 304, OR APPROVED EQUAL.
- CORP. STOPS - MUELLER NO. H-15000 OR APPROVED EQUAL.
- CURB STOPS - MUELLER H-15175 OR APPROVED EQUAL.
- METER BOX - CAST IRON METER BOX W/ FLIP TOP READING COVER.

### SEWER

- MAIN & SERVICE - PVC, SDR-26, ASTM D-3034 OR DUCTILE IRON, PROTECTO 401 CERAMIC EPOXY LINED.
- JOINTS - SLIP ON W/LOCKED-IN RUBBER GASKET, ASTM F-477.
- MANHOLES - PRE CAST CONCRETE, ASTM C-478. COAL TAR EPOXY COATING. REQUIRED ON INTERIOR AND EXTERIOR OF MANHOLE SECTIONS AND ON MANHOLE STEPS.
- PIPE BOOTS - KOR-N-SEAL MOLDED RUBBER CONNECTORS, OR EQUAL.
- FRAME & COVER - CAST IRON, ASTM A-78 OR EQUAL.
- STEPS - RUBBER COATED

## GENERAL NOTES

### STREET

1. STREET SUB GRADE AREAS WHERE EXPANSIVE CLAYS (CH) ARE ENCOUNTERED WITHIN 4' OF FINISHED GRADE SHALL BE UNDERCUT AND BACK FILLED AS REQUIRED TO SEPARATE PAVEMENT FROM EXPANSIVE CLAYS BY A MINIMUM 3 FOOT THICK LAYER OF SELECT SILTY CLAYS (CL) OR SANDY CLAYS (CL) HAVING A LIQUID LIMIT OF LESS THAN 40 AND A PI WITHIN THE RANGE OF 8 TO 20. THE BACK FILL AND FILL MATERIALS SHOULD BE SPREAD IN LOOSE LIFTS HAVING A MAXIMUM THICKNESS OF 9 IN. AND COMPACTED TO NOT LESS THAN 95 PERCENT OF STANDARD PROCTOR MAXIMUM DRY DENSITY (ASTM D 898) AT MOISTURE CONTENTS WITHIN 3 PERCENTAGE POINTS OF THE OPTIMUM MOISTURE CONTENT. STABILITY MUST BE EVIDENT DURING COMPACTION OF EACH LIFT BEFORE ANY SUBSEQUENT LIFTS OF FILL OR BACK FILL MATERIAL ARE ADDED.
2. UNDERCUTTING AND BACK FILLING SHALL EXTEND A MINIMUM OF 2 FEET BEYOND BACK OF CURB.
3. PRIOR TO PLACING ASPHALT BASE MATERIAL, PAVING CONTRACTOR SHALL 1) FINE-GRADE THE SUB GRADE MATERIAL TO THE PROPER SECTION TO PERMIT PLACEMENT OF THE REQUIRED THICKNESS OF BASE COURSE; 2) COMPACT AND PROOF-ROLL SUB GRADE TO ACHIEVE STABILITY AND ENSURE REQUIRED SUB GRADE DENSITY HAS BEEN ACHIEVED AND VERIFIED BY SOILS TESTING LABORATORY.

### CURB AND GUTTER

1. CURB AND GUTTER SHALL BE 24" STANDARD (SEE DETAIL).
2. SUB GRADE BENEATH CURB AND GUTTER SHALL BE FINE GRADED AND COMPACTED TO ACHIEVE STABILITY UNDER PRESSURE OF THE REAR WHEEL LOADING OF A MOTOR GRADER MOVING SLOWLY OVER THE CURB AND GUTTER SUB GRADE.
3. AFTER FORMS AND/OR CURB AND GUTTER STRING LINES HAVE BEEN SET AND BEFORE CONCRETE IS POURED, CONTRACTOR SHALL VERIFY THAT ALL GUTTERS DRAIN TO INLETS. MINIMUM SLOPE: 9" PER 100'
4. EXPANSION JOINTS IN CURB AND GUTTER SHALL BE 3/4" JOINT MATERIAL PLACED AT 30' (MAXIMUM) INTERVALS.
5. CONTRACTION JOINTS IN CURB AND GUTTER SHALL BE SCORED AT INTERVALS NOT GREATER THAN 10 FEET AND SPACED EQUALLY BETWEEN EXPANSION JOINTS.
6. CONCRETE FOR CURB AND GUTTER SHALL BE 3,000 PSI MINIMUM.
7. 48" SIDEWALKS SHALL BE CONSTRUCTED BY THE BUILDER ON EACH LOT AFTER ALL UTILITY SERVICES ARE INSTALLED AND THE SITE HAS BEEN GRADED AND SHAPED TO ITS FINISHED TOPOGRAPHY. NOT A PART OF THIS PROJECT.

### STORM DRAINAGE & EROSION CONTROL

1. ALL STORM DRAINAGE PIPE AND INLETS SHALL BE FLUSHED AND CLEARED OF ANY CONSTRUCTION MATERIALS AND/OR SEDIMENT UPON PROJECT COMPLETION.
2. THE CONSTRUCTION EXIT SHALL BE MAINTAINED SUCH THAT ALL MATERIALS SPILLED, DROPPED, WASHED OR TRACKED FROM VEHICLES OR SITE ONTO ROADWAYS MUST BE REMOVED IMMEDIATELY.
3. INLET SEDIMENT TRAPS SHALL CONSIST OF HAY BALES FULLY SURROUNDING EACH INLET.
4. SEDIMENT BARRIERS SHALL BE HAY BALES PLACED IN ALL DRAINAGE WAYS TO PREVENT SEDIMENT FROM LEAVING CONSTRUCTION SITE.















### WATER & SEWER

1. ALL WATER AND SANITARY SEWER CONSTRUCTION TO BE IN ACCORDANCE WITH THE CITY OF RIDGELAND STANDARD SPECIFICATIONS.
2. WHERE A SANITARY SEWER MAIN OR SERVICE LINE CROSSES ABOVE A WATER MAIN OR WITHIN 18 INCHES BELOW A WATER MAIN, OR WITHIN 10 FEET ON EITHER SIDE OF A WATER MAIN THE SEWER MAIN OR SERVICE LINE SHALL BE CONSTRUCTED OF DUCTILE IRON.
3. SEWER SERVICE LINES SHALL BE 6"; SEWER MAINS SHALL BE 8" SDR-26 PVC.
4. WATER SERVICE LINES SHALL BE 3/4" POLYBUTYLENE (1" WHERE NOTED ON PLANS); WATER MAINS SHALL BE 8" C-900 PVC CLASS 150
5. SERVICES FOR WATER AND SEWER SHALL BE LOCATED NEAR THE CENTER OF ALL LOTS WITH 10 FOOT SEPARATION.
6. BACK FILL OF ALL TRENCHES UNDER EXISTING OR PROPOSED PAVEMENTS AND CURB AND GUTTER SHALL BE MECHANICALLY COMPACTED IN 9" MAXIMUM LOOSE LIFTS TO A MINIMUM OF 95% STANDARD PROCTOR PEAK DRY DENSITY.
7. DEFLECTION TEST SHALL BE PERFORMED ON ALL FLEXIBLE PIPE. THE TEST SHALL BE CONDUCTED AFTER THE FINAL BACK FILL HAS BEEN IN PLACE AT LEAST 30 DAYS. DEFLECTION TEST SHALL BE RUN USING A RIGID BALL OR MANDREL HAVING A DIAMETER EQUAL TO 95% OF THE INSIDE DIAMETER OF THE PIPE. THE TEST SHALL BE PERFORMED WITHOUT MECHANICAL PULLING DEVICES.
8. WATER MAINS SHALL BE INSTALLED WITH 4' MINIMUM COVER UNDER ROADWAY SECTIONS AND 3' MINIMUM COVER ELSEWHERE.
9. CONTRACTOR SHALL MAINTAIN RECORDS DURING CONSTRUCTION OF HORIZONTAL LOCATION OF ALL WATER AND SEWER SERVICES FOR AS BUILT RECORDS.

## INDEX TO DRAWINGS

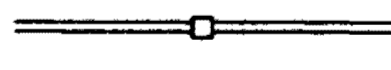
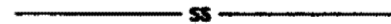
- 1 COVER SHEET
- 2 GENERAL NOTES AND INDEX TO DRAWINGS
- 3 STREETS & LOT LAYOUT
- 4 WATER & SEWER LAYOUT
- 5 STORM DRAINAGE LAYOUT
- 6 PLAN AND PROFILE - WENDOVER WAY STA. 0+00 - STA. 11+00
- 7 PLAN AND PROFILE - BRAMPTON PLACE SHERINGHAM COURT
- 8 PLAN AND PROFILE - TRIBUTARY 2 CHANNEL
- 9 STANDARD MISCELLANEOUS DETAILS
- 10 STANDARD SEWER DETAILS

## LEGEND

	PROPERTY LINE
	LOT LINE
	RIGHT OF WAY LINE
	EASEMENT
	SETBACK LINE
	CENTER LINE
	EDGE OF PAVEMENT
	BACK OF CURB
	EXISTING CONTOUR
	PROPOSED SANITARY SEWER & MANHOLE
	PROPOSED STORM SEWER & CATCH BASIN
	SANITARY SEWER
	WATER LINE
	PROPOSED WATER VALVE
	PROPOSED FIRE HYDRANT
	PROPOSED TEE

RECORD DRAWING

BY: *R. H. ...* DATE: 2/11/98



WENDOVER, PART 2C  
A DEVELOPMENT OF  
SHADOWOOD PARTNERS

GENERAL NOTES  
AND INDEX TO DRAWINGS

CITY OF RIDGELAND  
MADISON COUNTY, MISSISSIPPI

DESIGN R.C.V.	DATE 01/97	STERLING Consultants	DRAWING NO. 2 of 10
DESIGN R.P.B.	DATE 01/97		
CHECK R.C.V.	DATE 01/97		
SCALE	AS SHOWN		



WENDOVER SUBDIVISION, PART ONE

REMOVE AND REPLACE EXISTING CURB & GUTTER AND ASPHALT AS REQUIRED FOR STREET TRANSITION

CONNECTION TO EXISTING 6" WATER MAIN 8" GATE VALVE & BOX

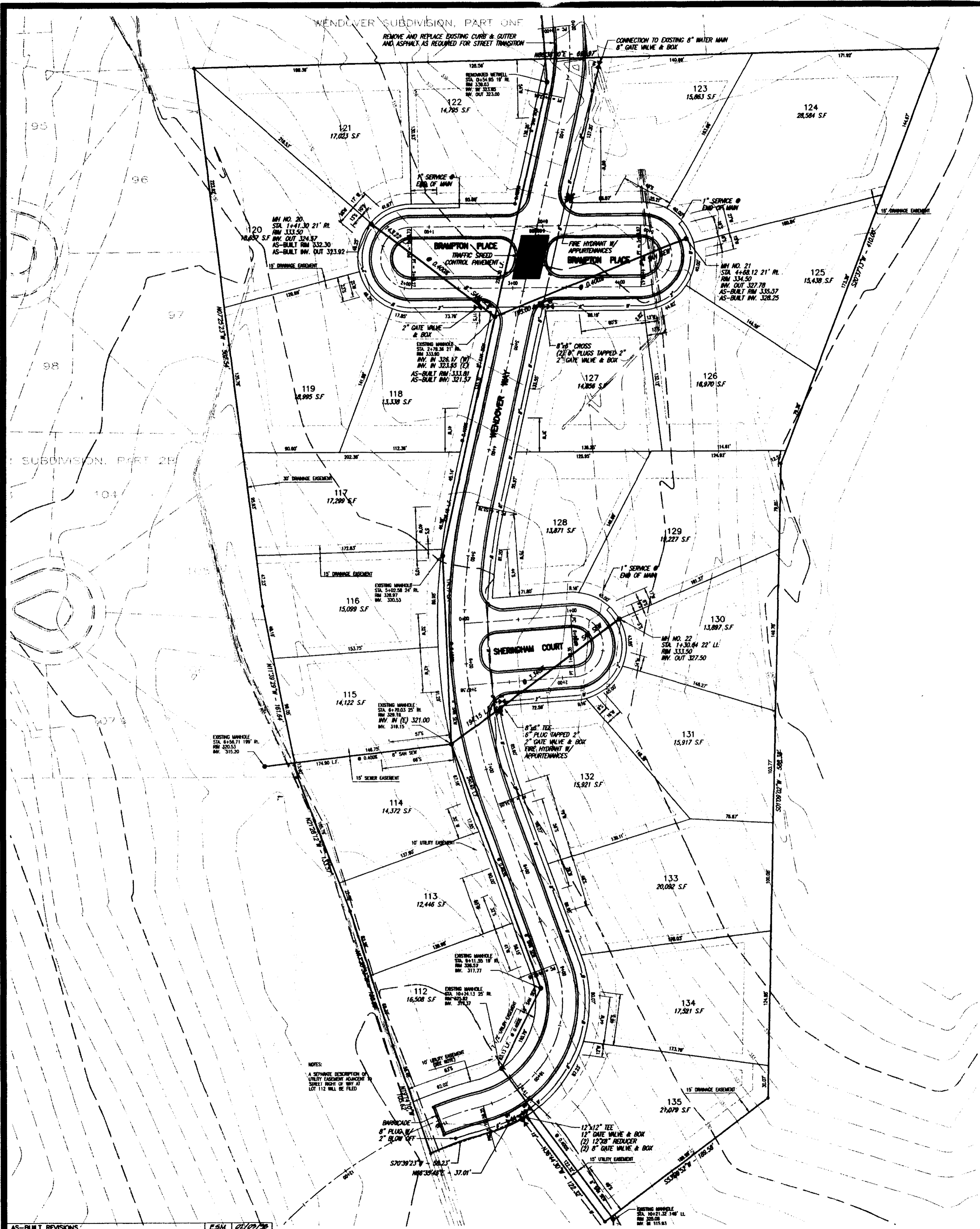

NOTES:  
A SERVICE DESCRIPTION OF UTILITY EASEMENT ADJACENT TO SUBJECT PROPERTY OF LOT 112 WILL BE FILED

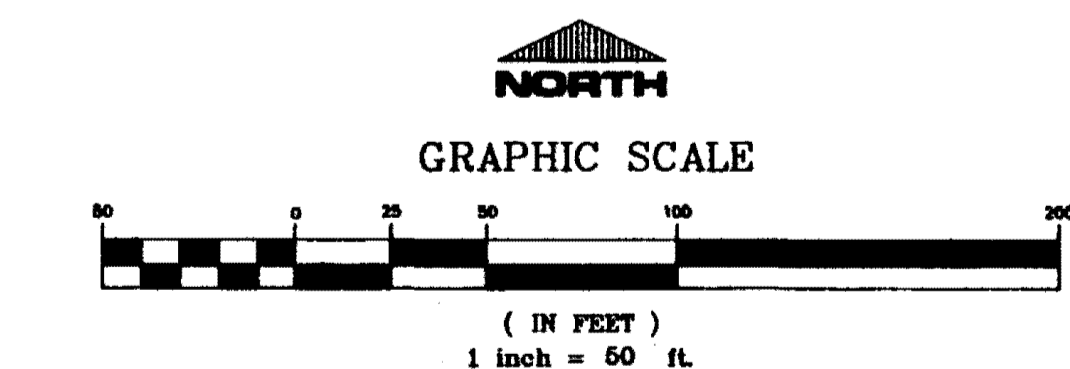

**RECORD DRAWING**

BY: *R. Harris* DATE: 2/11/90

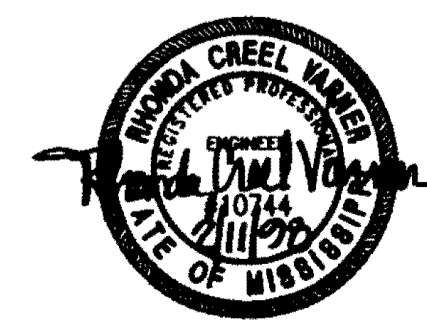

<b>WENDOVER, PART 2C A DEVELOPMENT OF SHADOWOOD PARTNERS</b>														
<b>WATER AND SEWER LAYOUT</b>														
<b>CITY OF RIDGELAND MADISON COUNTY, MISSISSIPPI</b>														
<table border="1"> <tr> <td>DESIGN R.C.V.</td> <td>DATE</td> <td>01/91</td> </tr> <tr> <td>DRAWN P.H.W.</td> <td>DATE</td> <td>01/91</td> </tr> <tr> <td>CHECKED R.C.V.</td> <td>DATE</td> <td>01/91</td> </tr> <tr> <td>SCALE</td> <td colspan="2">AS SHOWN</td> </tr> </table>	DESIGN R.C.V.	DATE	01/91	DRAWN P.H.W.	DATE	01/91	CHECKED R.C.V.	DATE	01/91	SCALE	AS SHOWN			DRAWING NO. <b>4 of 10</b>
DESIGN R.C.V.	DATE	01/91												
DRAWN P.H.W.	DATE	01/91												
CHECKED R.C.V.	DATE	01/91												
SCALE	AS SHOWN													

30/REP/2C-001.dwg Wed Feb 11 13:49:49 1998 Shane Mcgee - Sterling Consultants, Inc.

AS-BUILT REVISIONS	BY	DATE

WENDOVER2C-001.dwg Wed Feb 11 13:56:24 1999 Shane Mcree - Sterling Consultants, Inc.

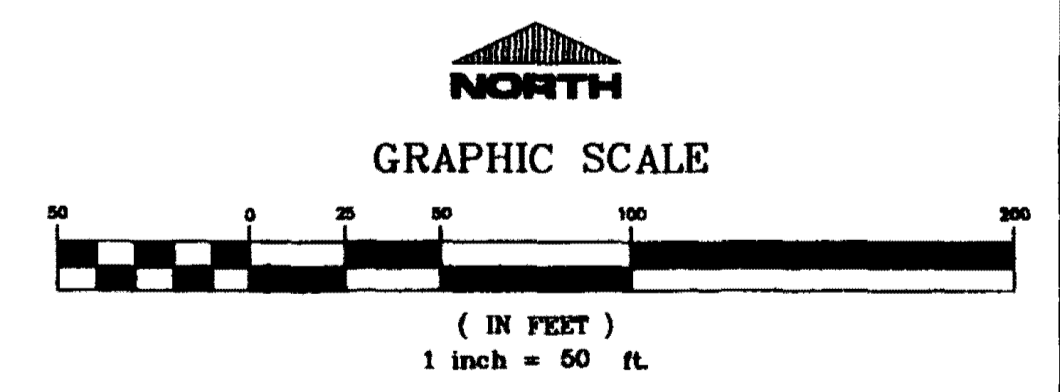
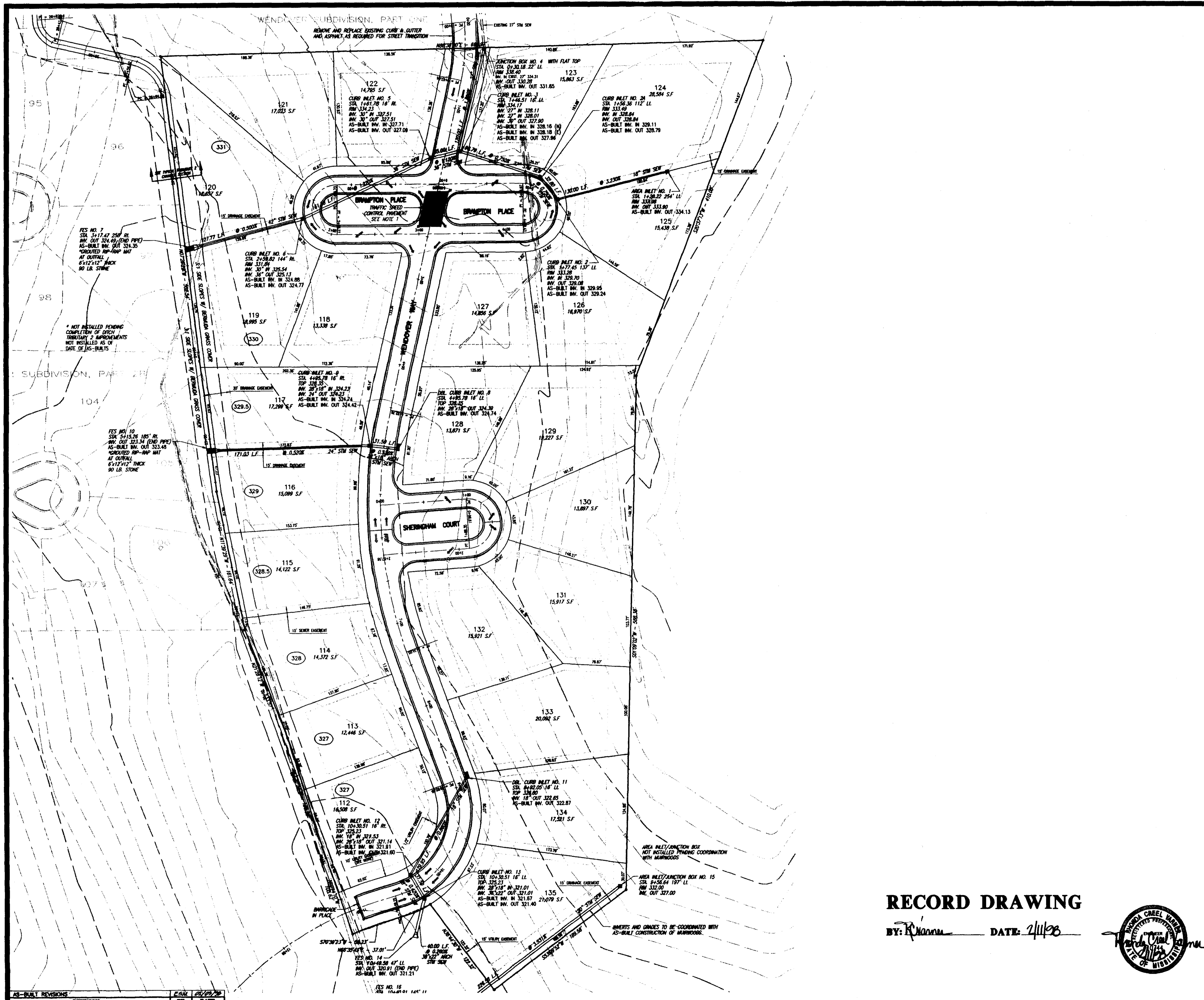

**RECORD DRAWING**  
 BY: *R. Nanna* DATE: *2/11/99*



<b>WENDOVER, PART 2C A DEVELOPMENT OF SHADOWOOD PARTNERS</b>	
<b>STORM DRAINAGE LAYOUT</b>	
<b>CITY OF RIDGELAND MADISON COUNTY, MISSISSIPPI</b>	
DESIGN: R.G.V.	DATE: 02/97
DRAWN: P.H.M.	DATE: 02/97
CHECK: R.G.V.	DATE: 02/97
SCALE: AS SHOWN	

**STERLING**  
 CONSULTANTS  
 DRAWING NO. **5 of 10**

AS-BUILT REVISIONS	BY	DATE

# RECORD DRAWING

BY: *R. K. ...* DATE: 2/11/98

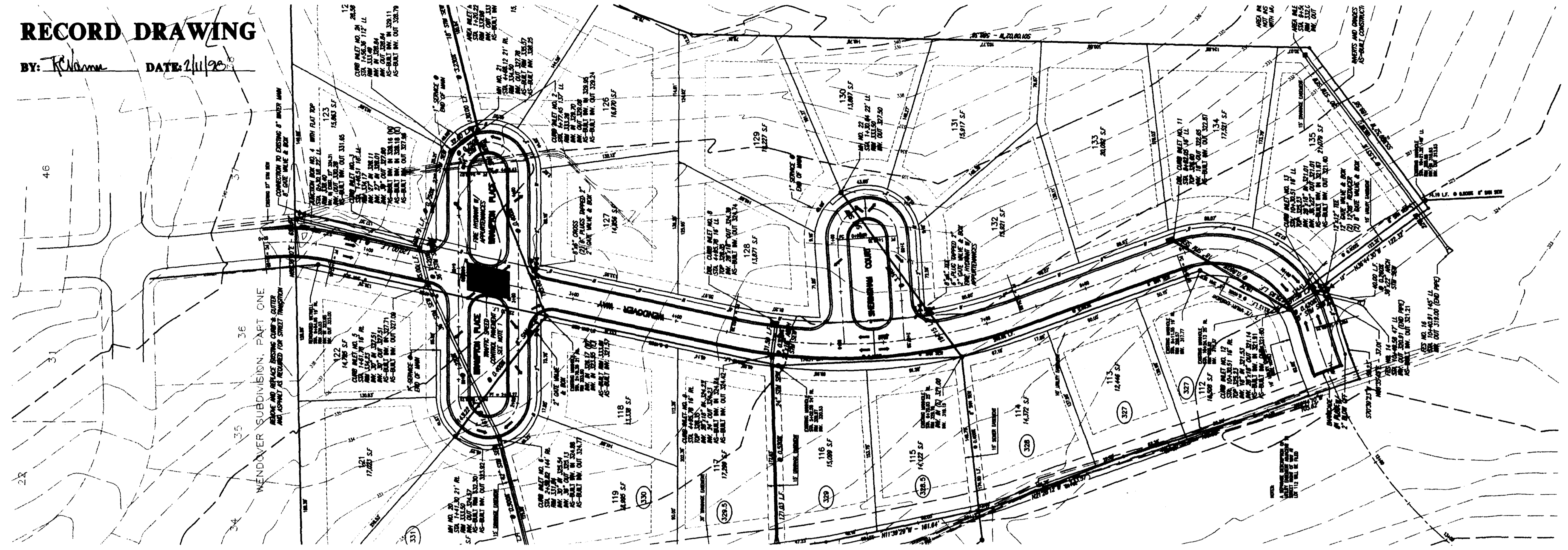

SCALE 1"=50' HORIZ.  
1"= 5' VERT.

REVISION	BY	DATE
AS-BUILT REVISIONS		

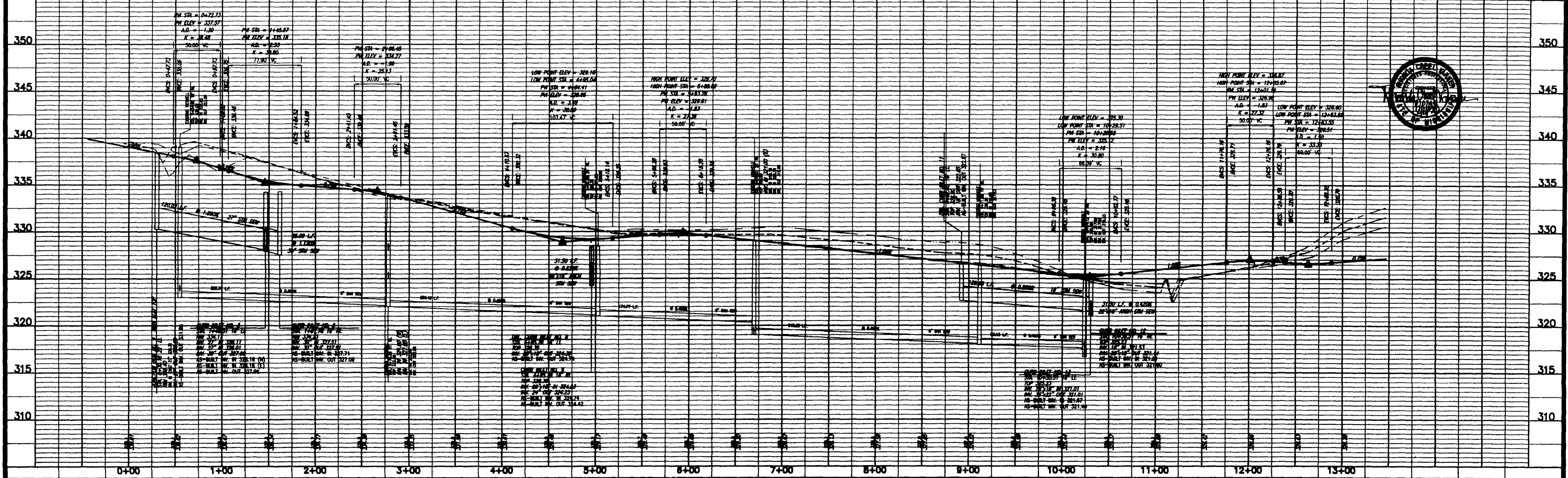

WENDOVER, PART 2C  
CITY OF RIDGELAND  
MADISON COUNTY, MISSISSIPPI

PLAN AND PROFILE - WENDOVER WAY  
STA. 0+00 - STA. 11+00

Prepared For:  
SHADOWOOD PARTNERS

Checked By	REV	DATE
Drawn By	REV	DATE
Scale	REV	DATE

STERLING CONSULTANTS  
Drawing No. 6 of 10

WENDOVER2C-001.dwg Mod Feb 11 15:02:20 1998 Shane Wege - Sterling Consultants, Inc.

# RECORD DRAWING

DATE: 2/11/98

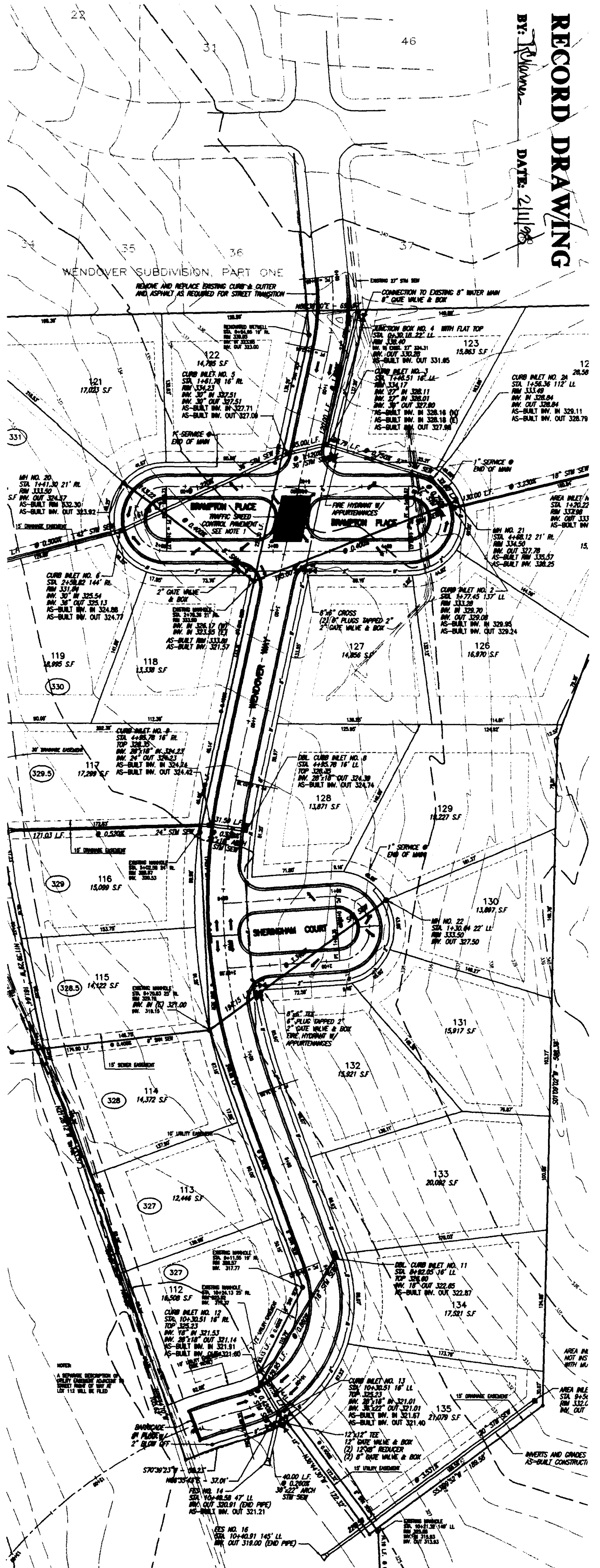

SCALE 1"=50' HORIZ.  
1"=5' VERT.

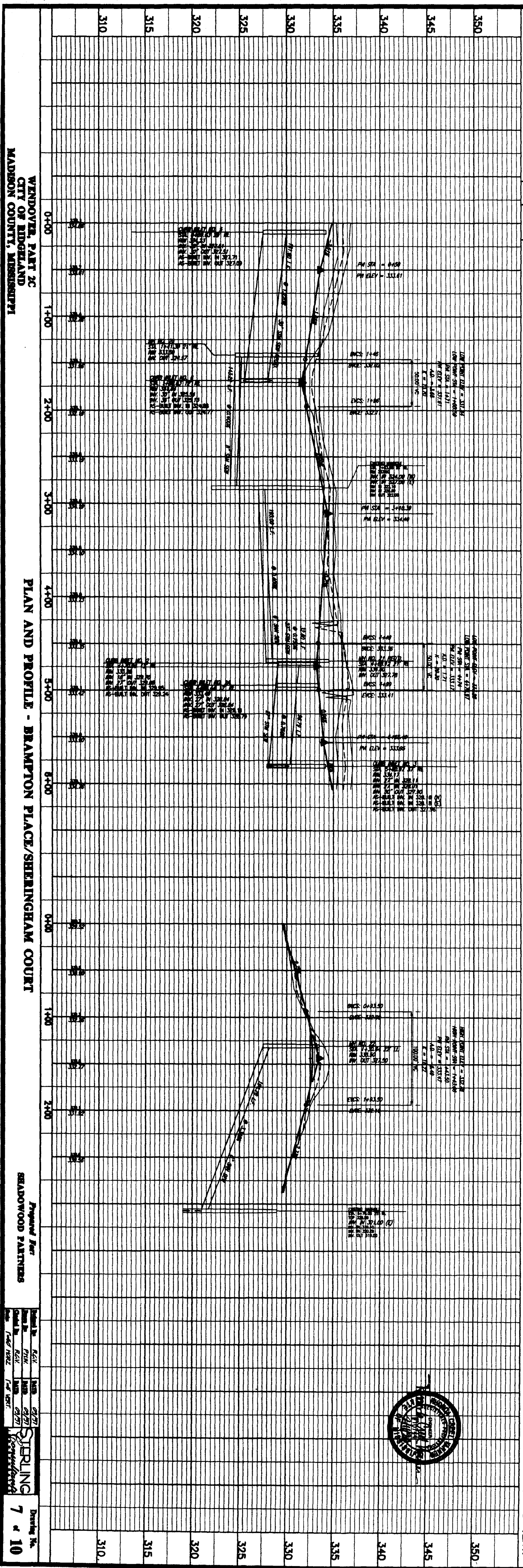

WENDOVER, PART 2C  
CITY OF RIDGELAND  
MADISON COUNTY, MISSISSIPPI

Prepared By: SHADWOOD PARTNERS

Checked By: [Signature]

Drawn By: [Signature]

STERLING CONSULTANTS, INC.  
7 of 10

# RECORD DRAWING

BY: R. W. Wynn DATE: 2/11/98

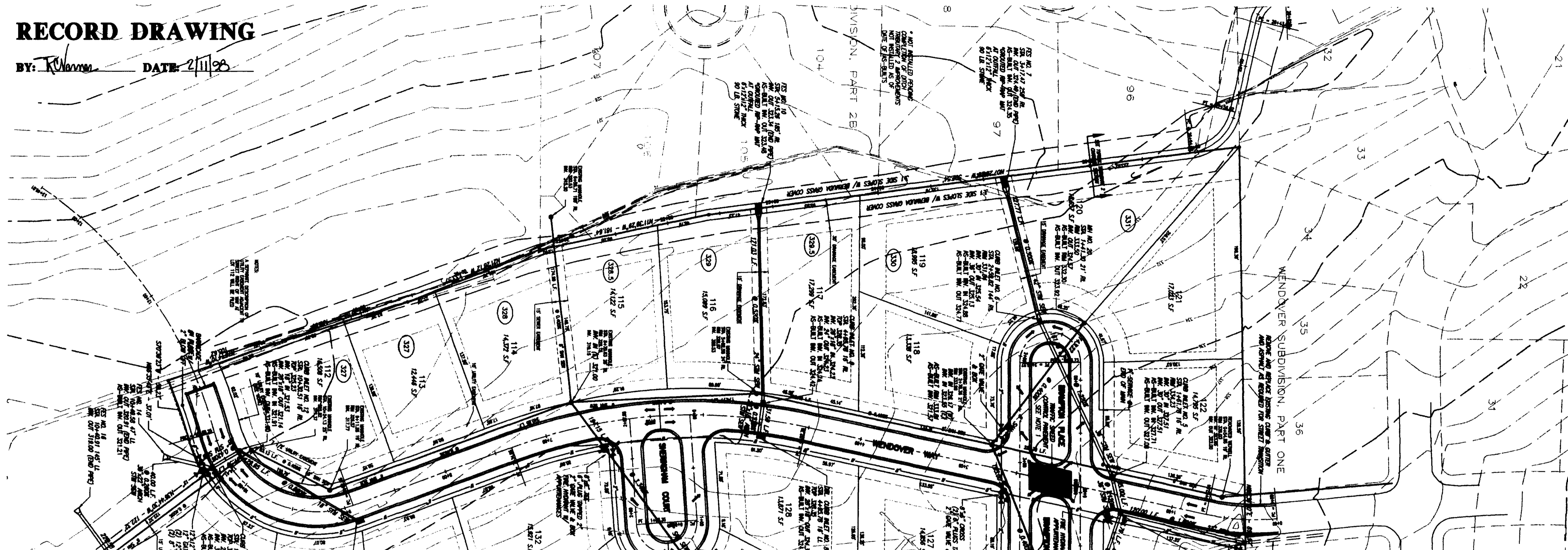

SCALE 1" = 50' HORIZ.  
1" = 5' VERT.

AS-BUILT REVISIONS		ESN	DATE
REVISION	BY		

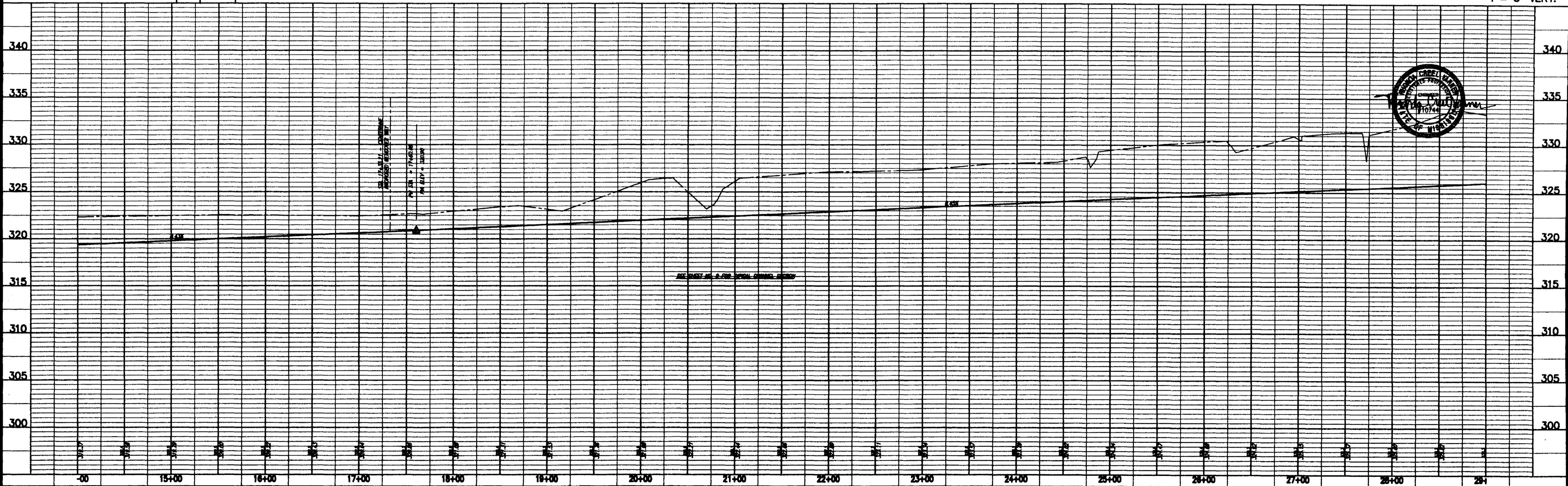

WENDOVER, PART 2C  
CITY OF RIDGELAND  
MADISON COUNTY, MISSISSIPPI

## PLAN AND PROFILE - TRIBUTARY 2 CHANNEL

Prepared For  
SHADOWOOD PARTNERS

Project No.	REV	DATE	02/97
Drawn By	PHW	DATE	02/97
Checked By	REV	DATE	02/97
Scale	1" = 50' HORIZ.	1" = 5' VERT.	



Drawing No.  
8 of 10



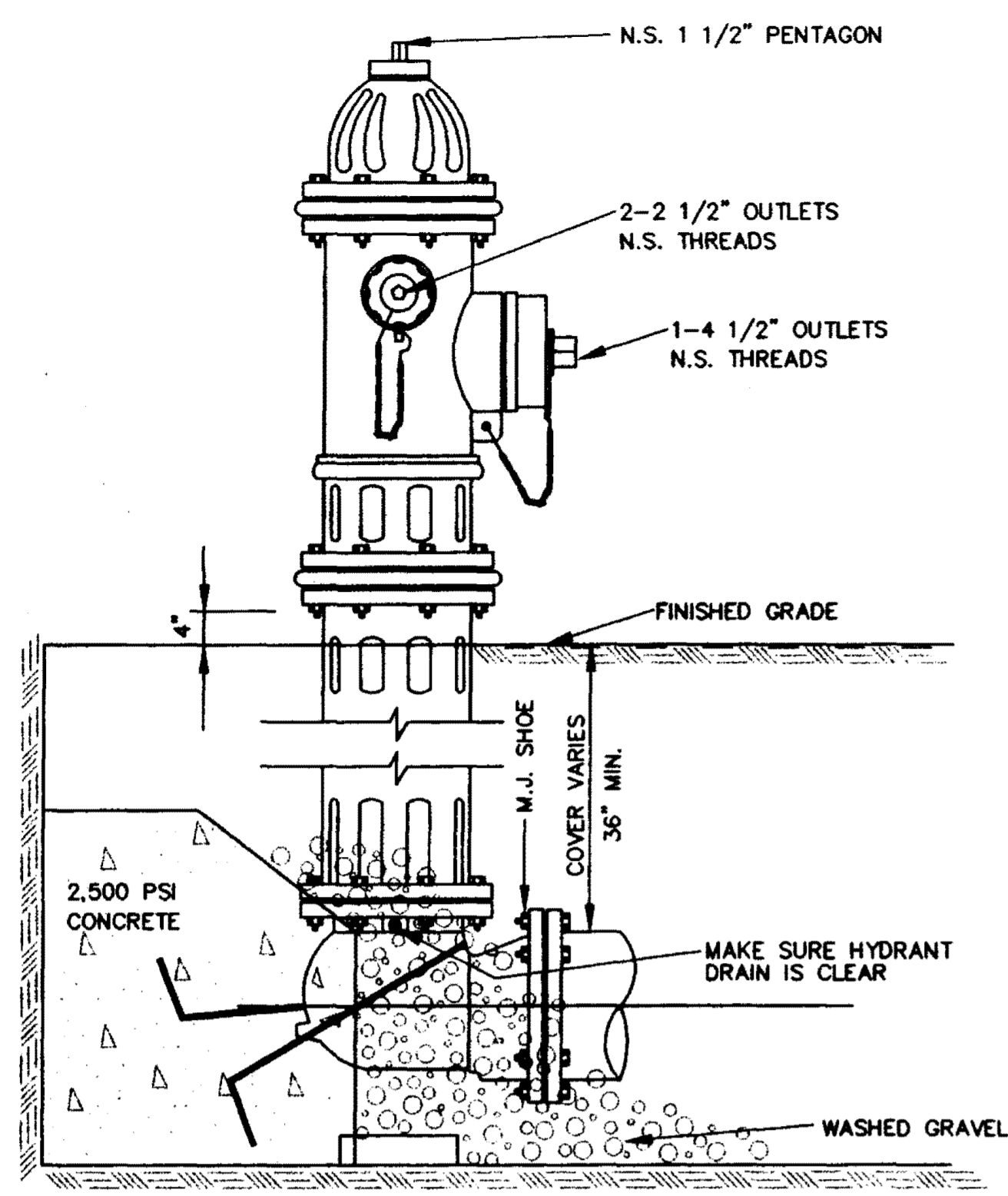

**ELEVATION**

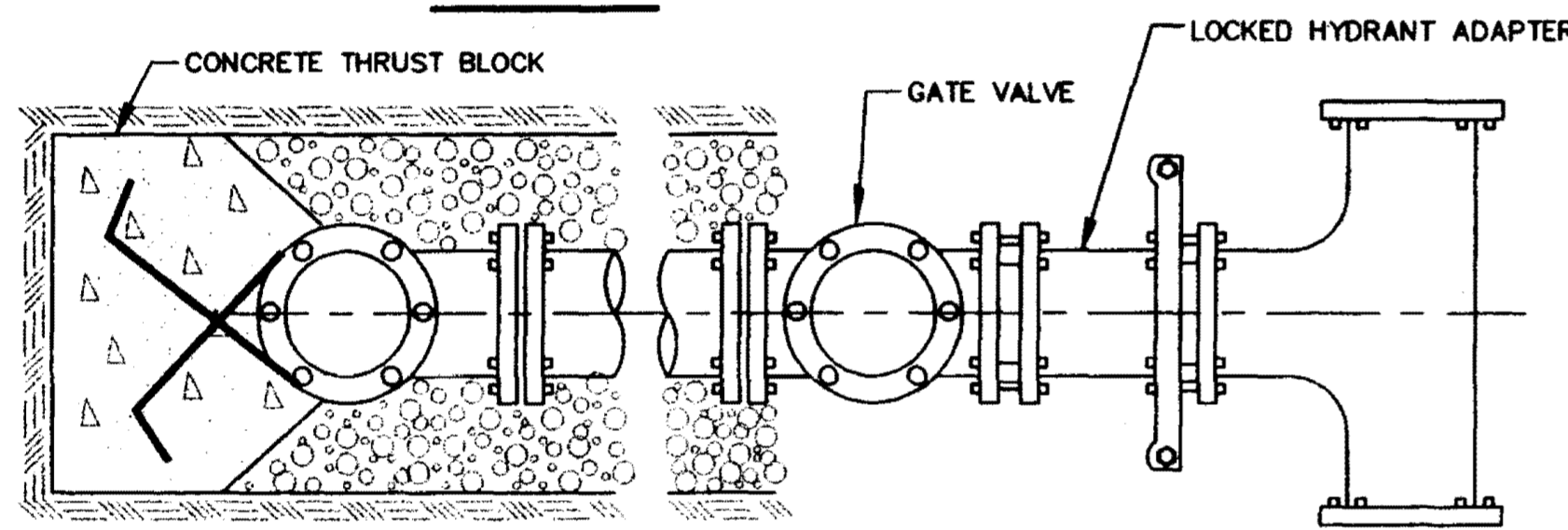

**PLAN**

**TYPICAL FIRE HYDRANT INSTALLATION**

NOTE: GATE VALVES WILL BE REQUIRED ON ALL FIRE HYDRANT LEGS.  
 N.T.S.

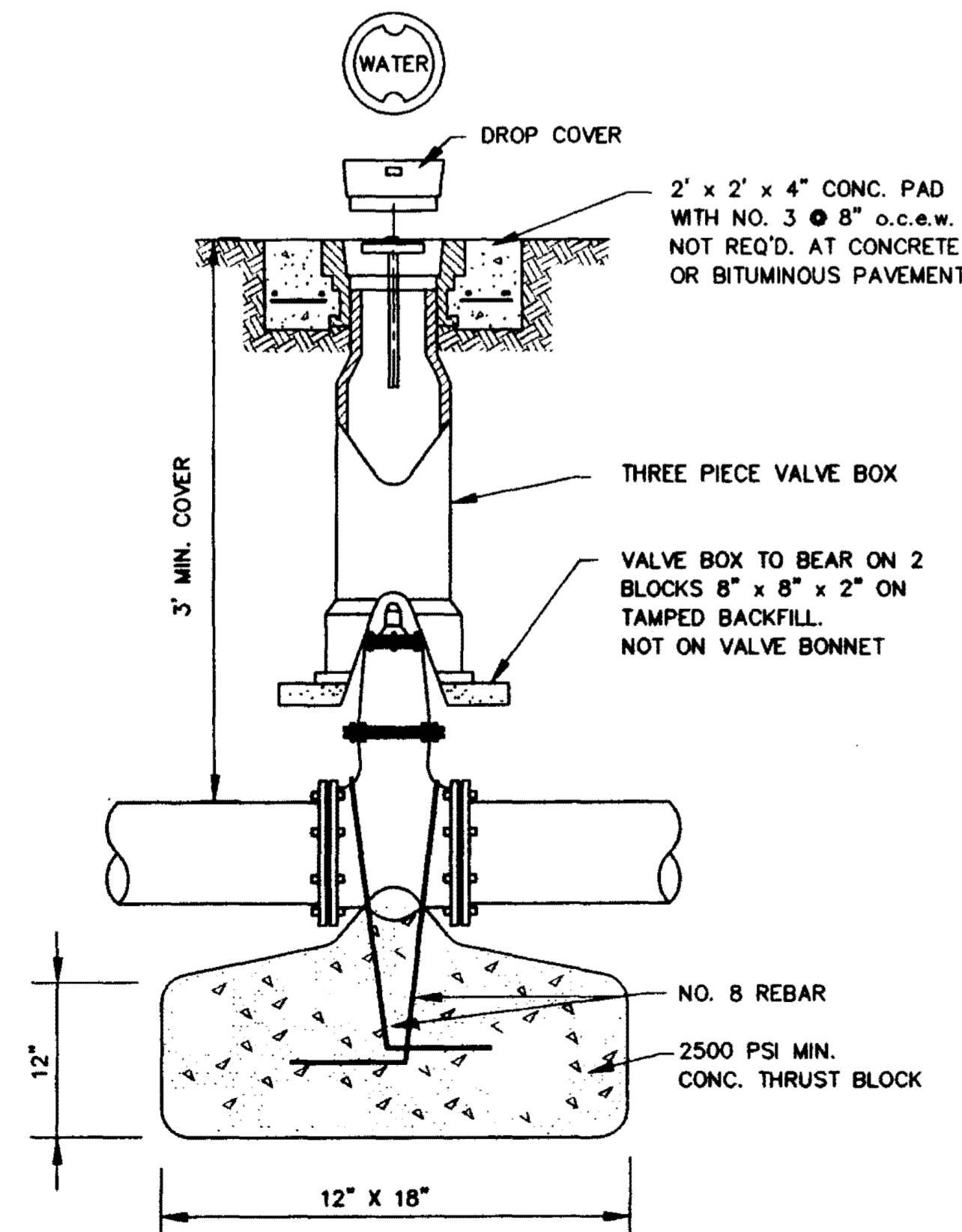

**GATE VALVE DETAIL**

NOT TO SCALE

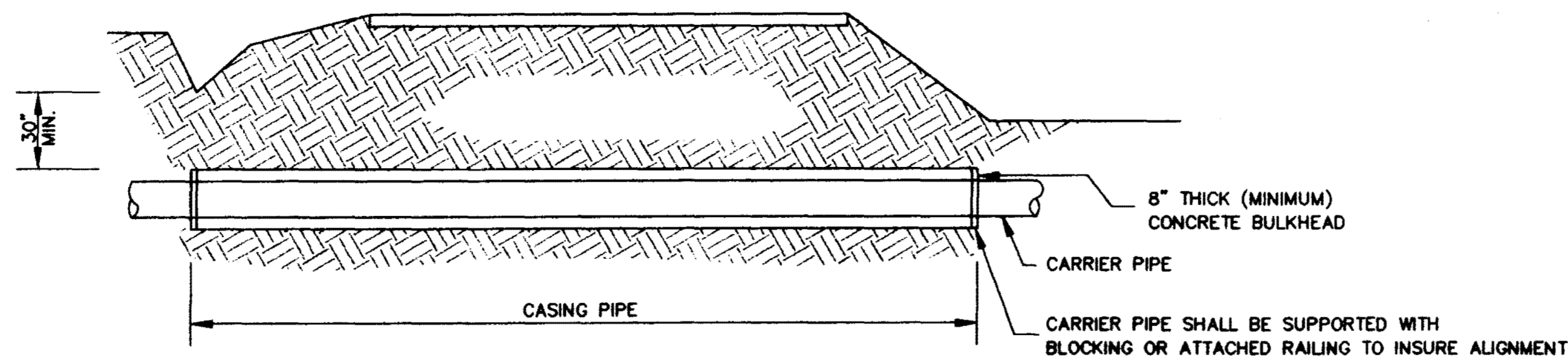

**TYPICAL BORE SECTION**

NOT TO SCALE

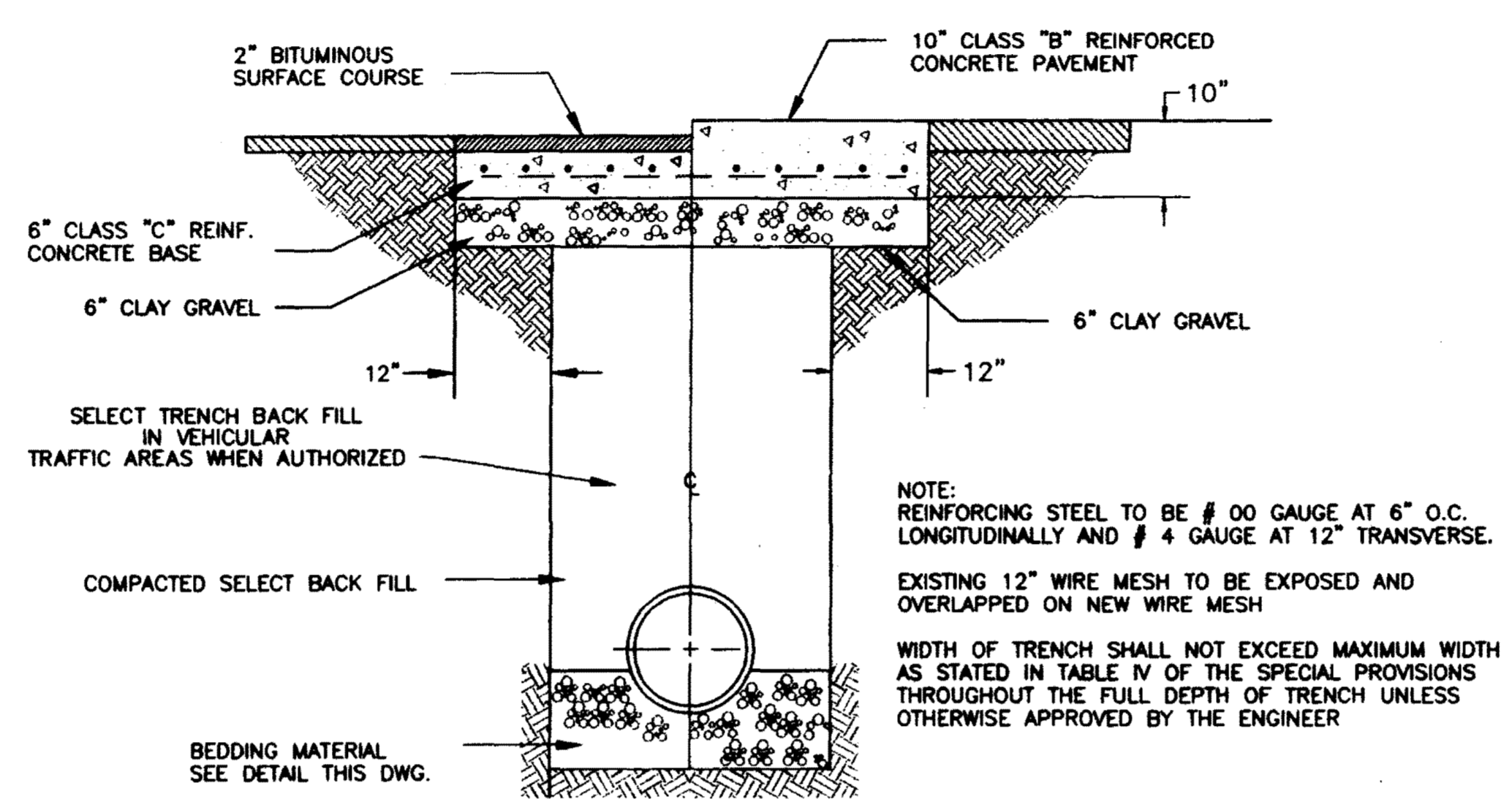

**TYPICAL ROADWAY SECTION**

NOT TO SCALE

NOTE:  
 2 - 3/4" DOWEL BARS, 15" LONG REQ'D. @ EXPANSION JOINTS. THEY SHALL BE HELD IN PLACE BY APPROVED CHAIRS OR SUPPORTS, & 1/2" EXPANSION MATERIALS.

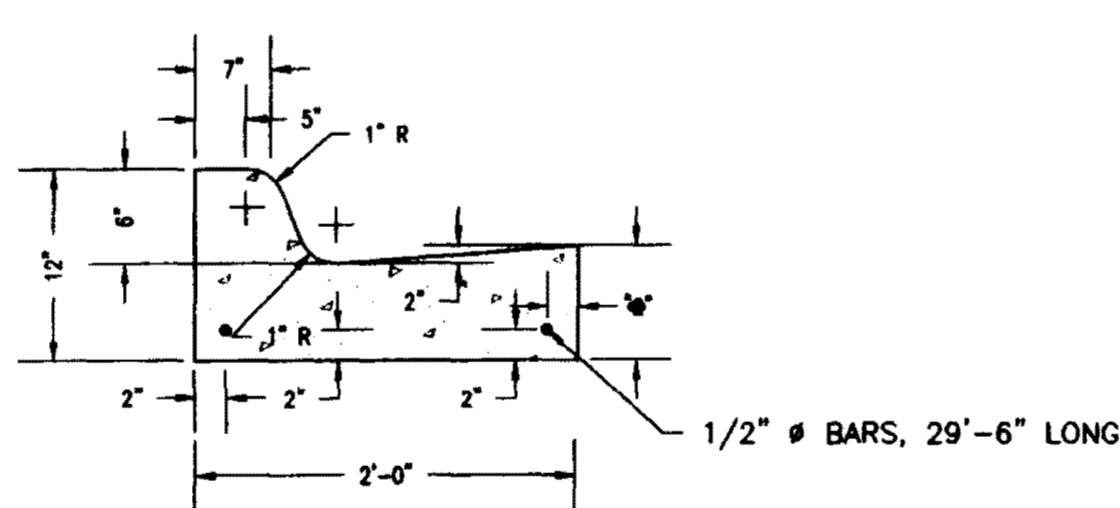

**STANDARD CURB AND GUTTER**

N.T.S.

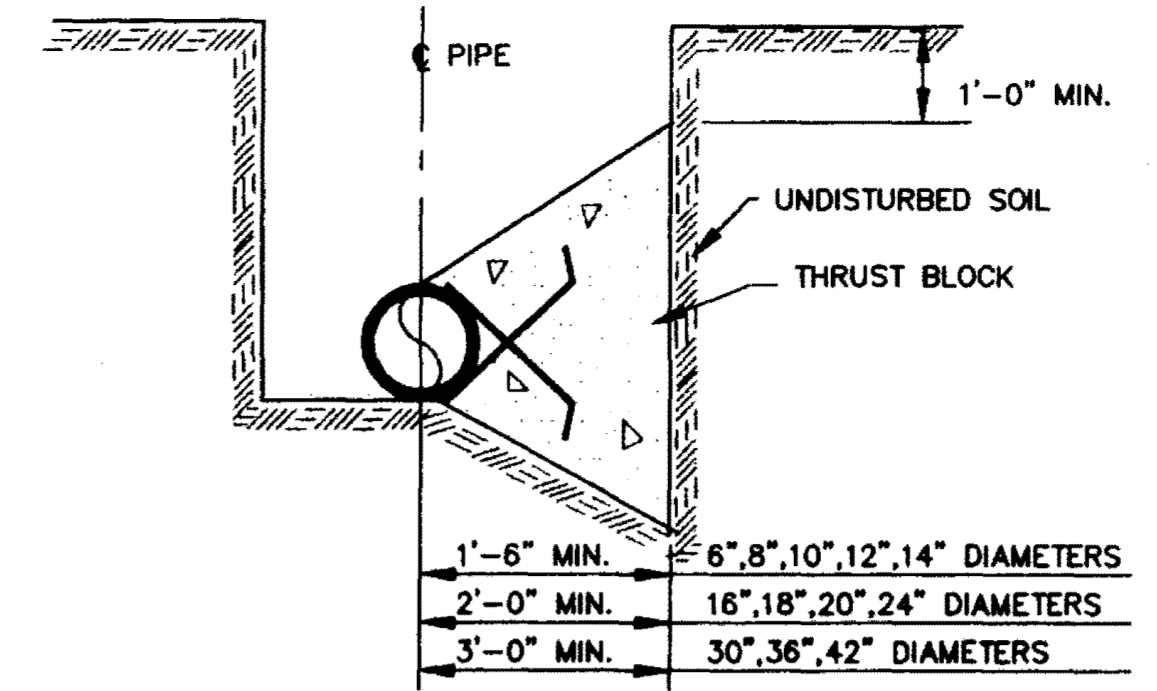

**TYPICAL CROSS SECTION**

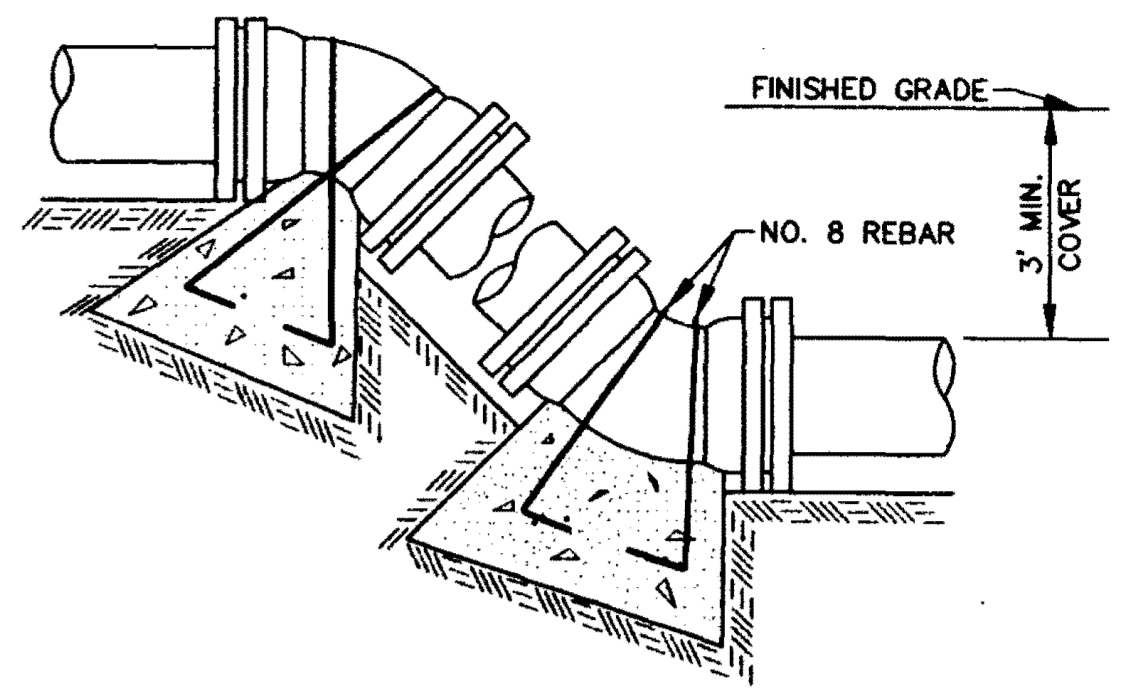

**VERTICAL BENDS**

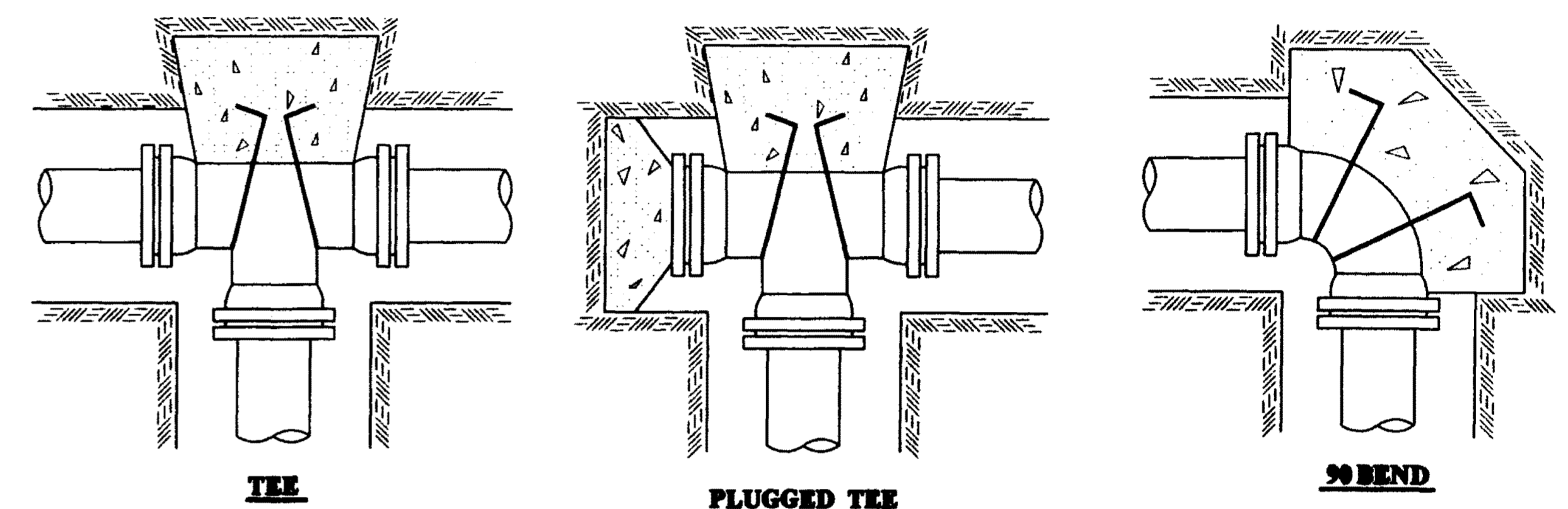

**TYPICAL THRUST BLOCKING IN WATER MAINS AND SEWAGE FORCE MAINS**

NOTE: ALL THRUST BLOCKS 2,500 PSI CONCRETE AGAINST UNDISTURBED EARTH

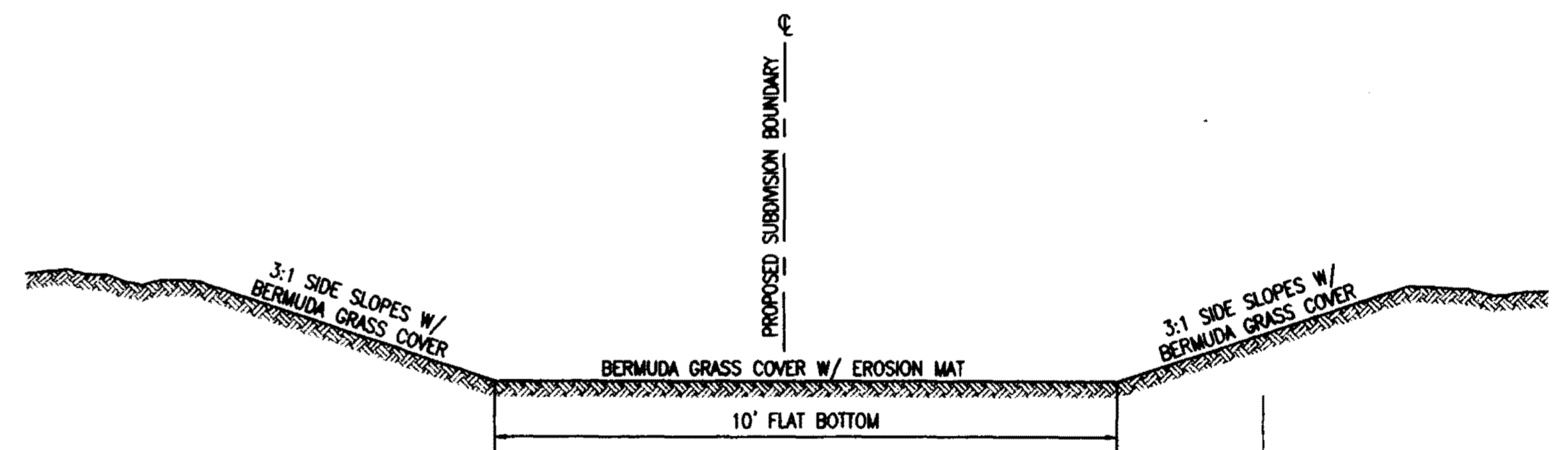

**TYPICAL TRIBUTARY 2 CHANNEL SECTION**

NOT TO SCALE

**RECORD DRAWING**

BY: *R. Kern* DATE: 2/11/93



WENDOVER, PART 2C  
 A DEVELOPMENT OF  
 SHADOWOOD PARTNERS

**STANDARD MISCELLANEOUS DETAILS**

CITY OF RIDGELAND  
 MADISON COUNTY, MISSISSIPPI

DESIGN R.C.V.	DATE 01/91	STERLING Consultants	DRAWING NO. <b>9 of 10</b>
DRAWN R.P.B.	DATE 01/91		
CHECK R.C.V.	DATE 01/91		
SCALE	AS SHOWN		

I:\MENDOVER\2C-004.dwg, Wed Feb 11 14:13:29 1993 Shane McGehee - Sterling Consultants, Inc.

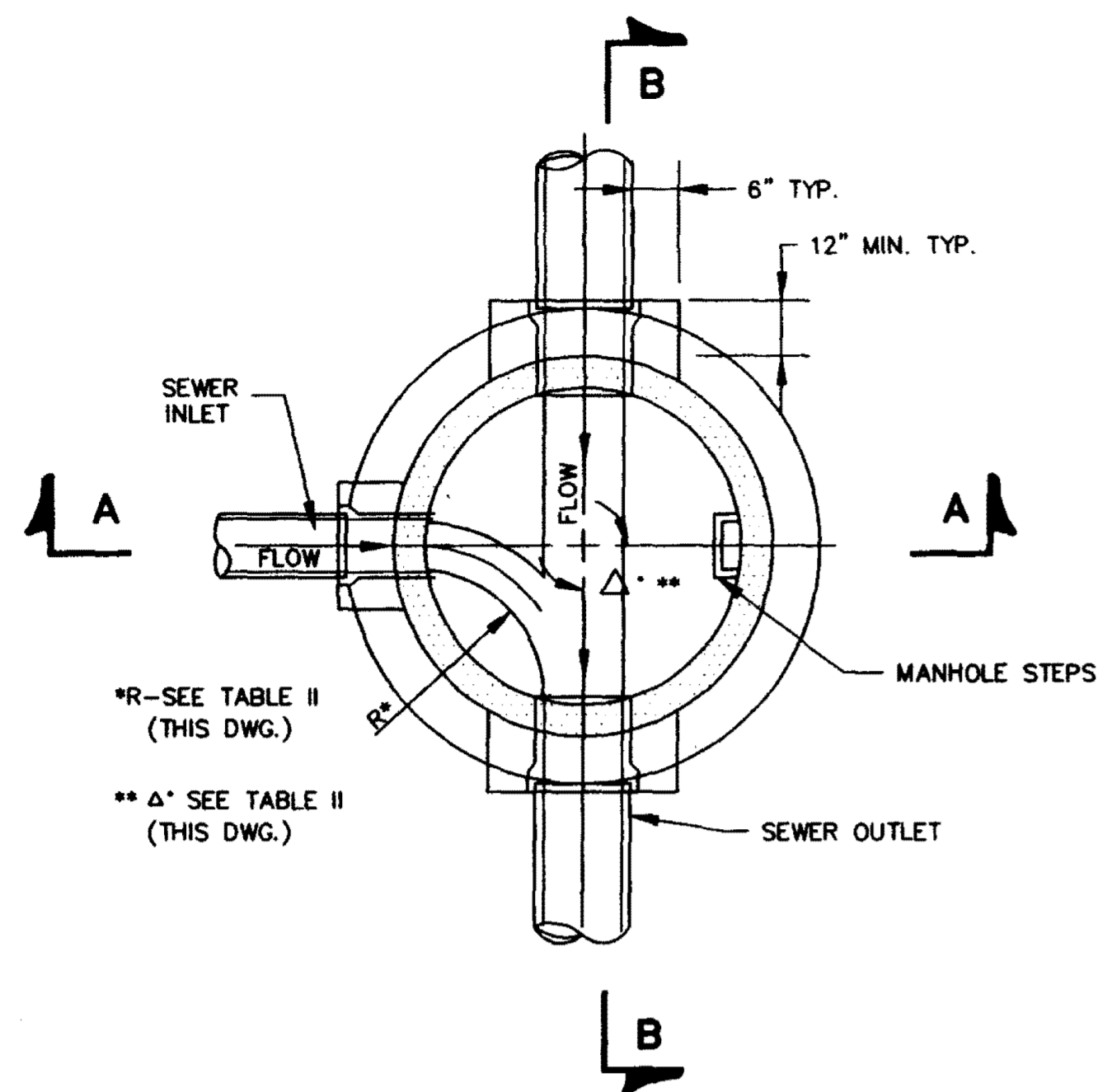

**SECTIONAL PLAN  
STANDARD MANHOLE**  
NOT TO SCALE

TABLE II  
GOVERNING DIMENSIONS FOR MANHOLES

PIPE SIZE	ANGLE	BASE DIAMETER **	"R" *
8" THRU 12"	0° TO 90°	4'	1'-6"
15"	0° TO 60°	4'	1'-10"
15"	60° TO 90°	4'	1'-10"
18"	0° TO 60°	4'	2'-3"
18"	60° TO 90°	4'	1'-10"
21"	0° TO 60°	4'	2'-7"
21"	60° TO 90°	5'	2'-4"
24"	0° TO 45°	4'	3'-0"
24"	45° TO 90°	5'	2'-3"
30"	0° TO 60°	5'	3'-9"
30"	60° TO 90°	6'	2'-8"
36"	0° TO 60°	6'	4'-6"
36"	60° TO 90°	7'	3'-11"
42"	0° TO 60°	7'	5'-3"
42"	60° TO 90°	8'	4'-7"
48"	0° TO 60°	8'	6'-0"
48"	60° TO 90°	9'	5'-3"

\* SEE SECTIONAL PLAN, STANDARD MANHOLE  
\*\* PRECAST MANHOLE

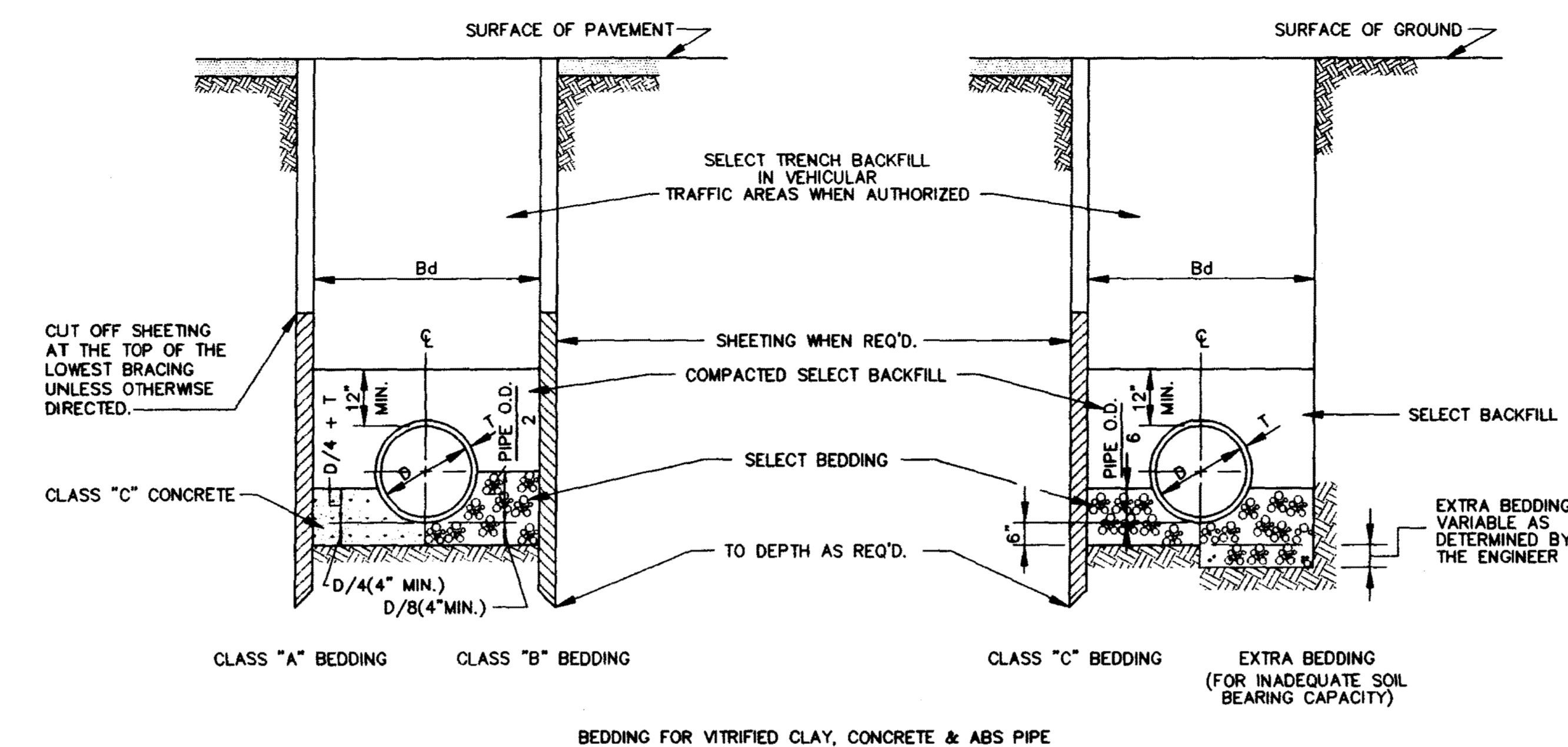

**TYPICAL TRENCH DETAILS**  
NOT TO SCALE

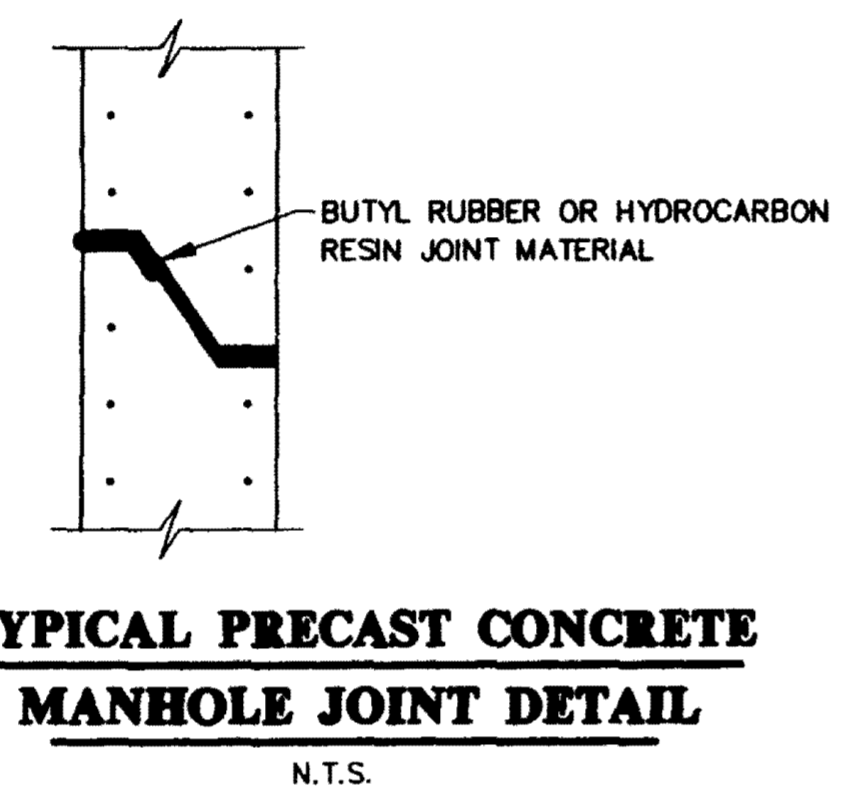

**TYPICAL PRECAST CONCRETE  
MANHOLE JOINT DETAIL**  
N.T.S.

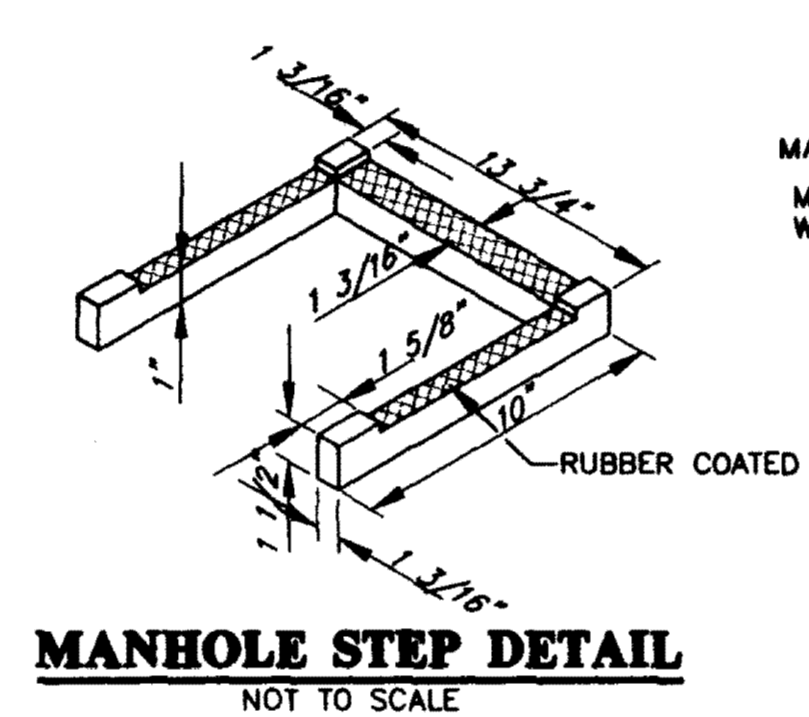

**MANHOLE STEP DETAIL**  
NOT TO SCALE

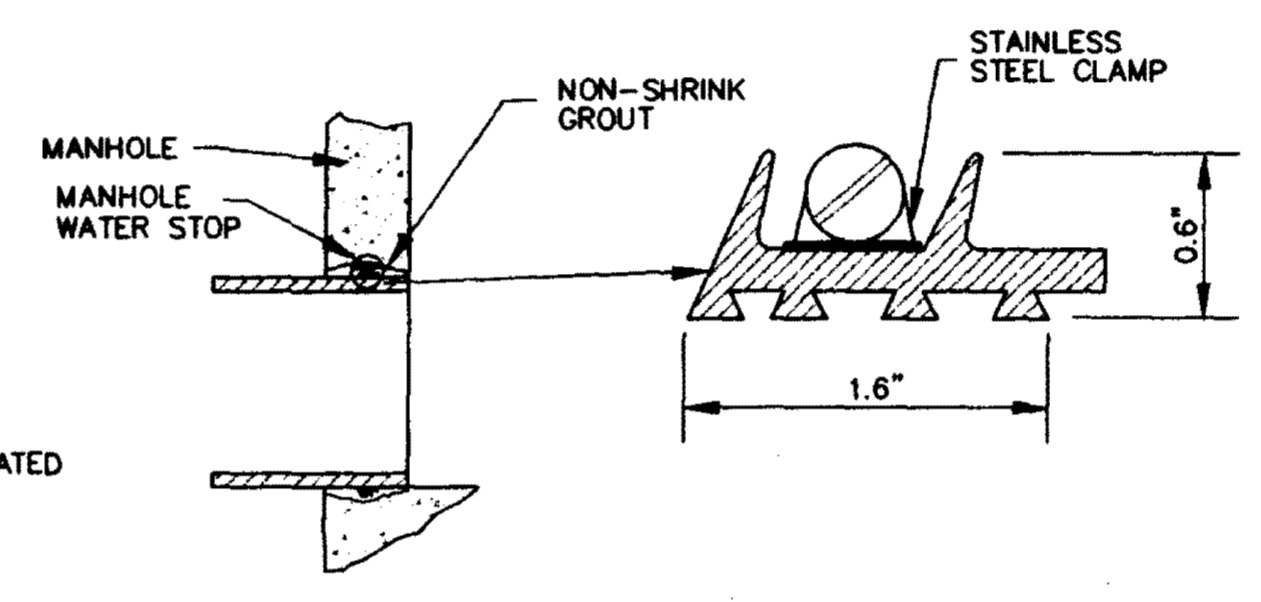

**TYPICAL MANHOLE WATER STOP  
FOR ABS, CLAY OR PVC PIPE**  
EXISTING AND "STRADDLE" MANHOLES  
N.T.S.

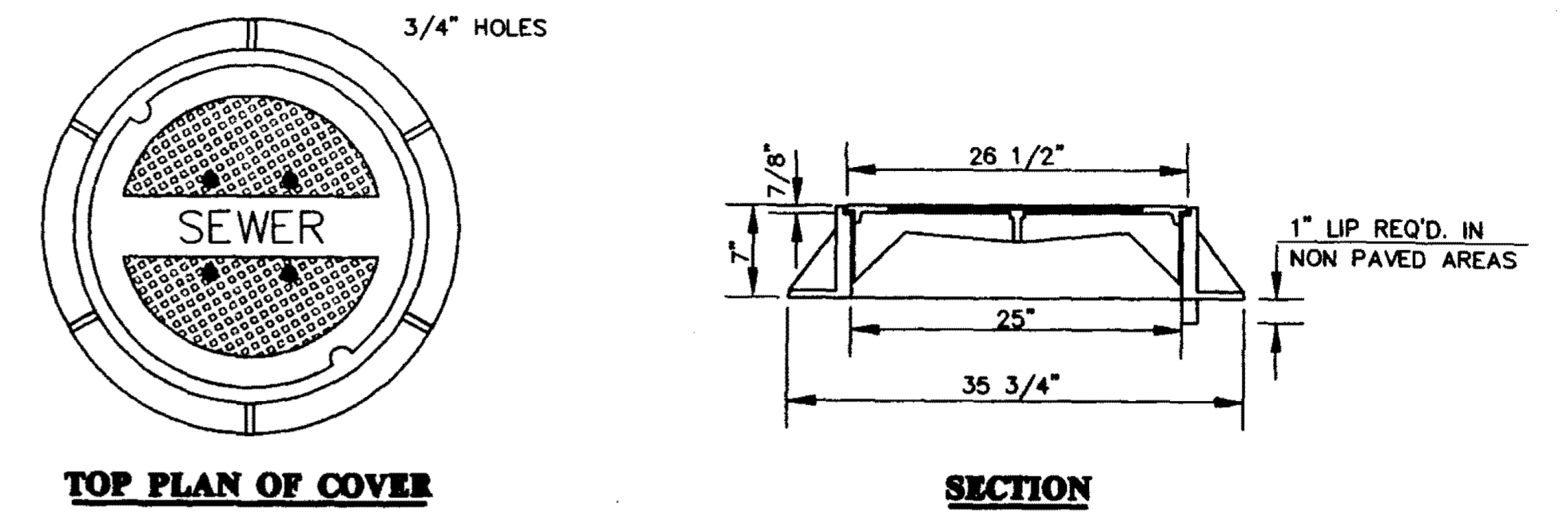

**TOP PLAN OF COVER**  
FRAME & COVER WEIGHT 420 LBS.  
**STANDARD MANHOLE FRAME AND COVER**  
N.T.S.

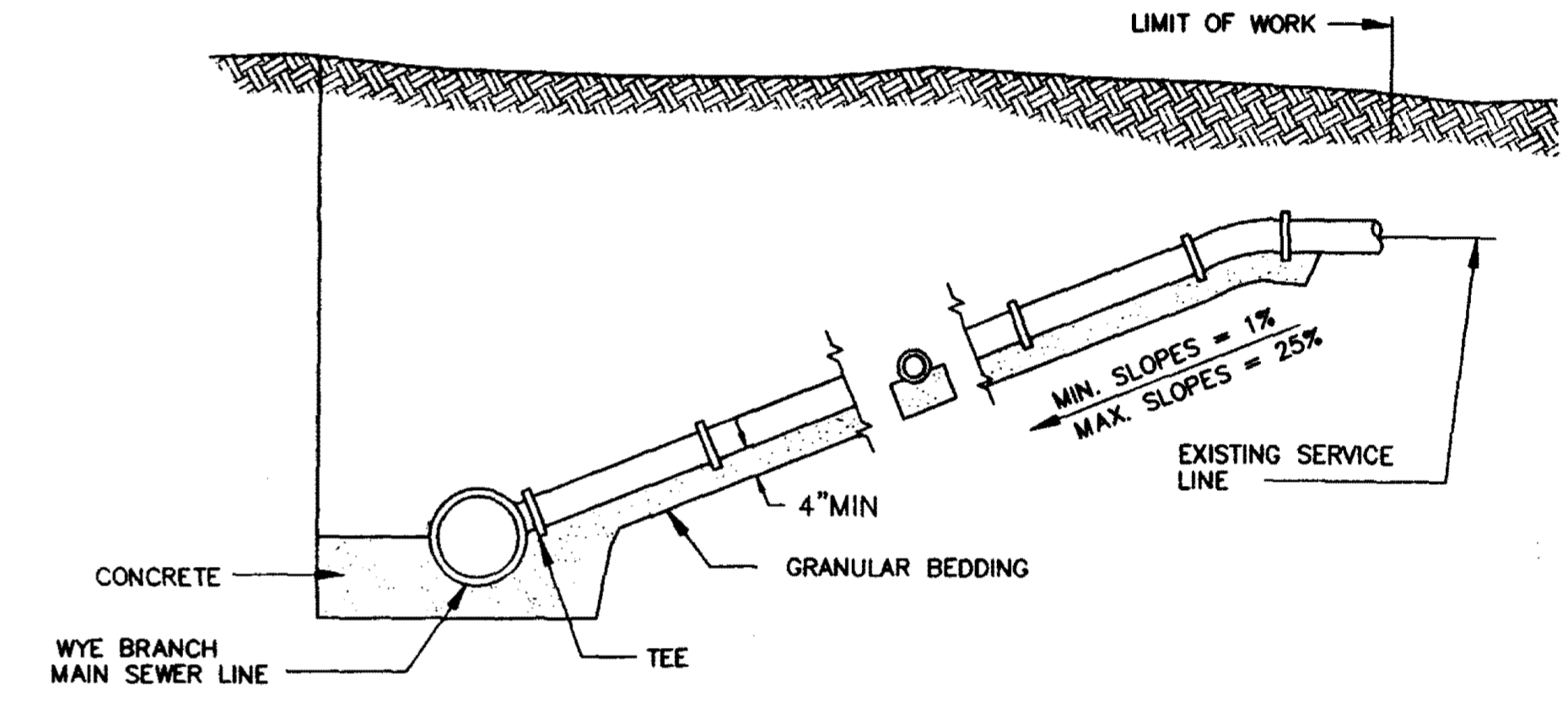

**TYPICAL SERVICE LINE CONNECTION**  
NOT TO SCALE

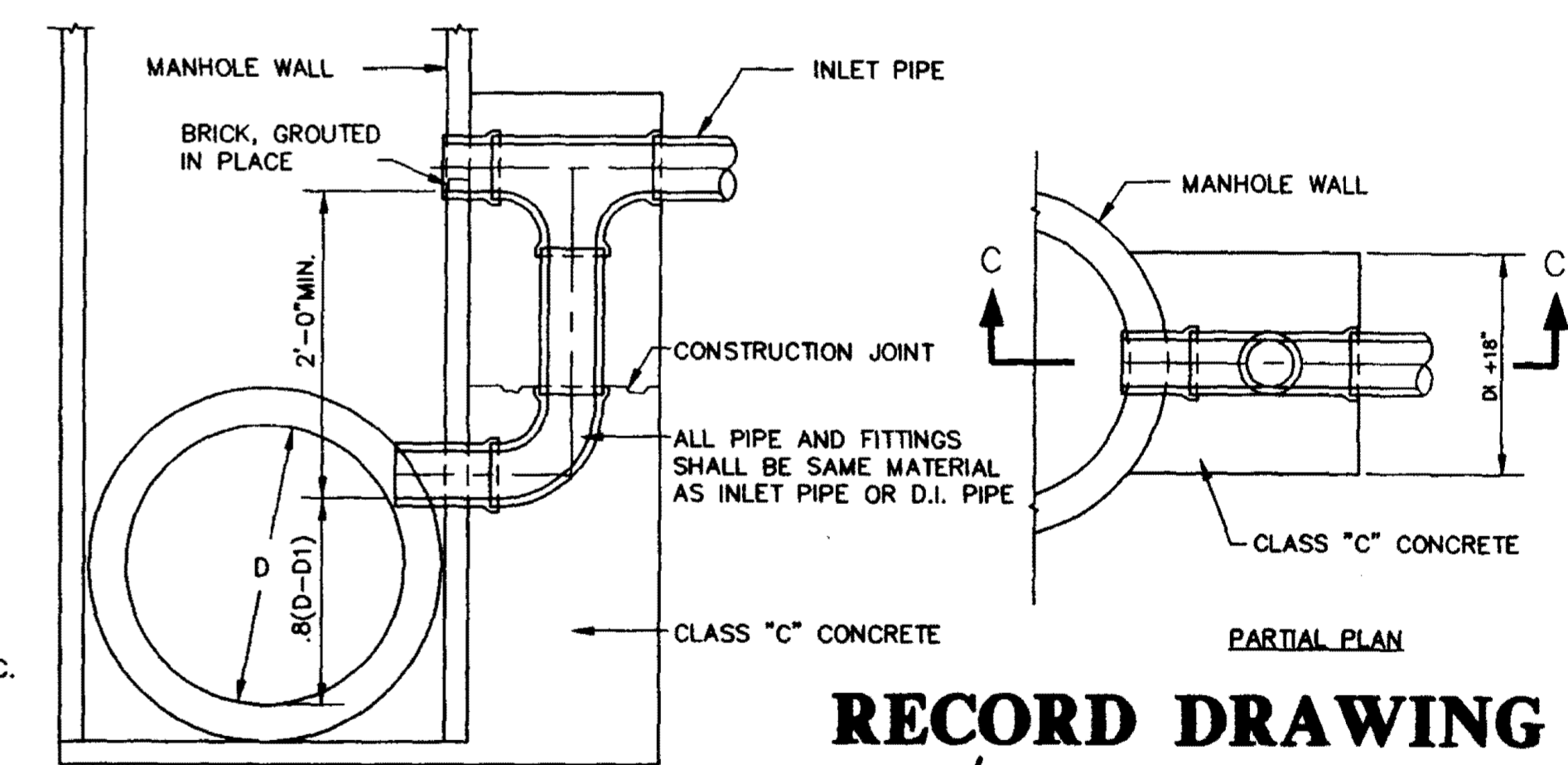

**RECORD DRAWING**  
BY: *R. Blanton* DATE: 2/11/90  
**TYPICAL VERTICAL DROP INLET AT MANHOLE**  
N.T.S.

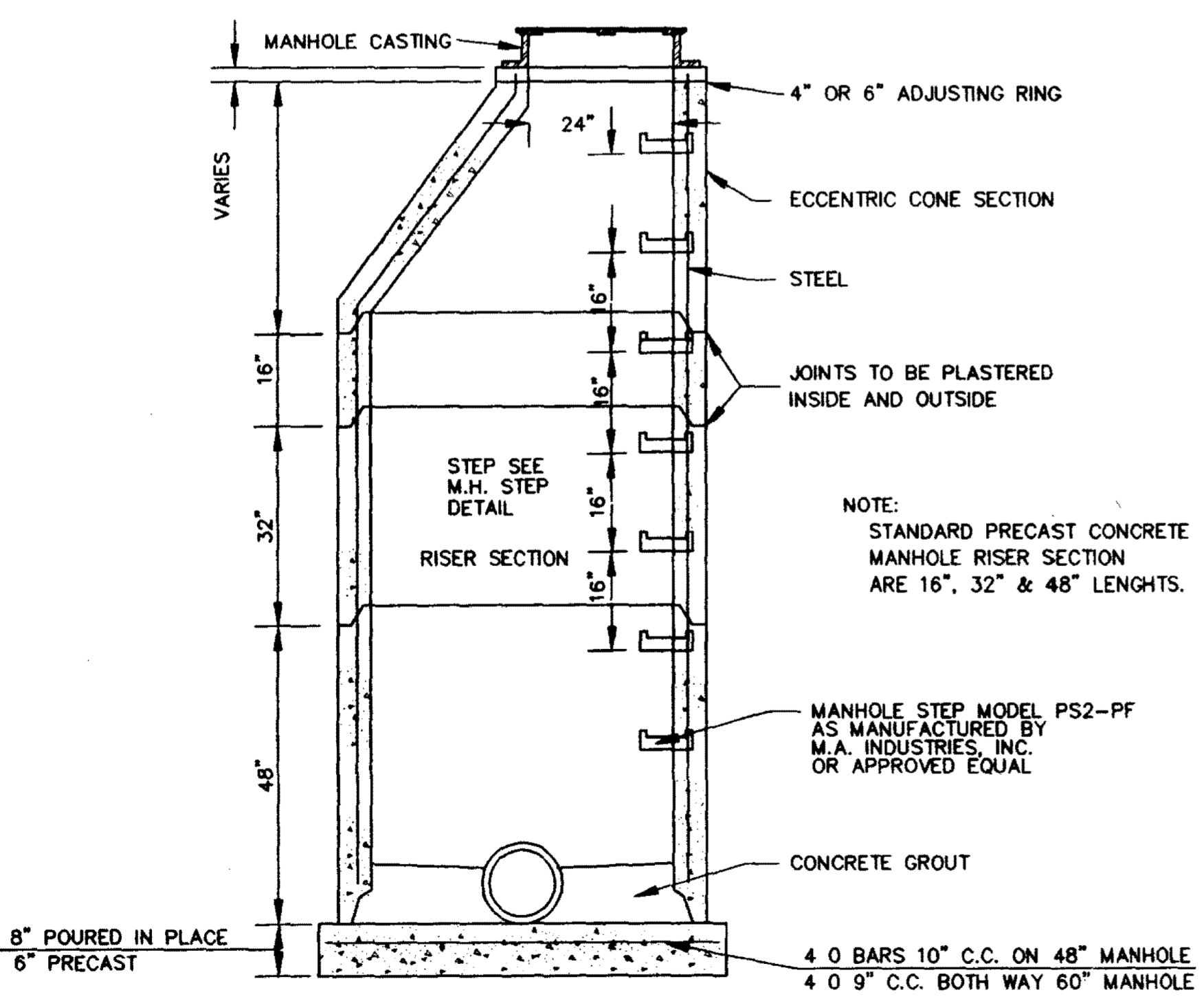

**SECTION OF PRECAST CONCRETE MANHOLE**  
N.T.S.

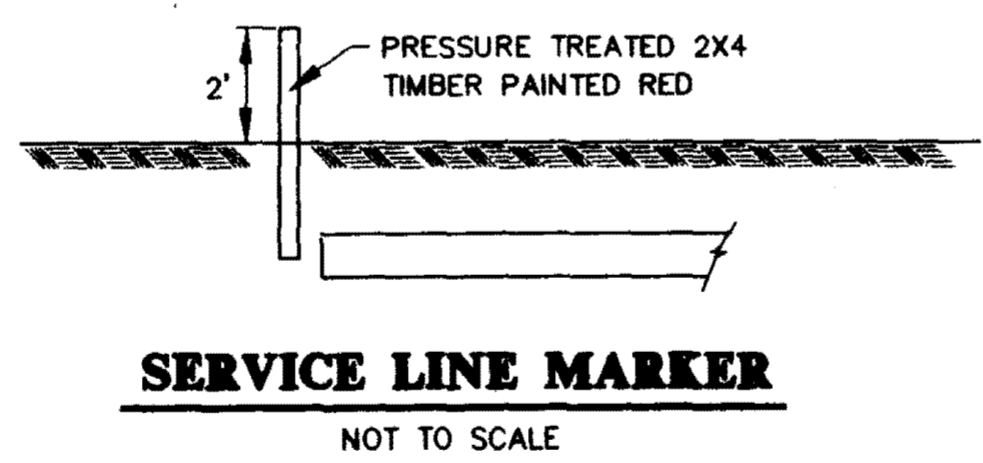

**SERVICE LINE MARKER**  
NOT TO SCALE

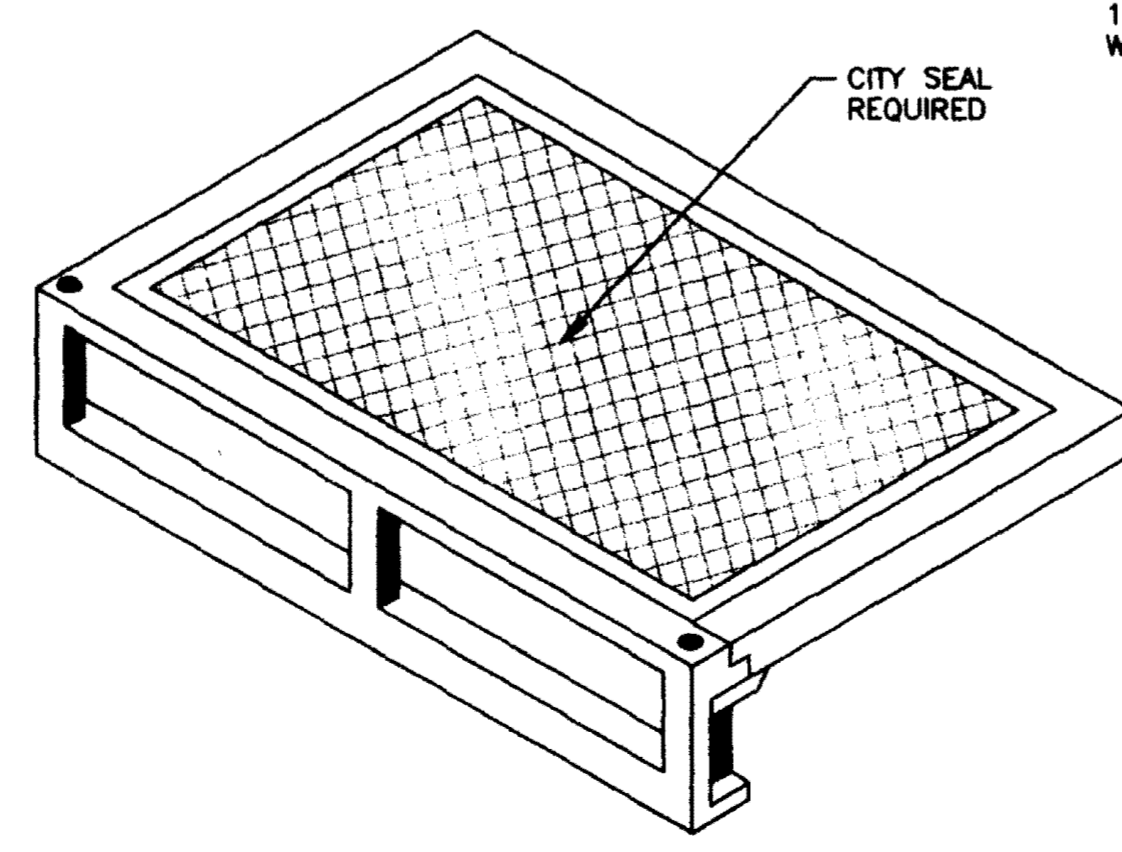

**STANDARD CURB INLET CASTING**  
(VULCAN V-4302-1 OR HARPER RCB-7)  
N.T.S.

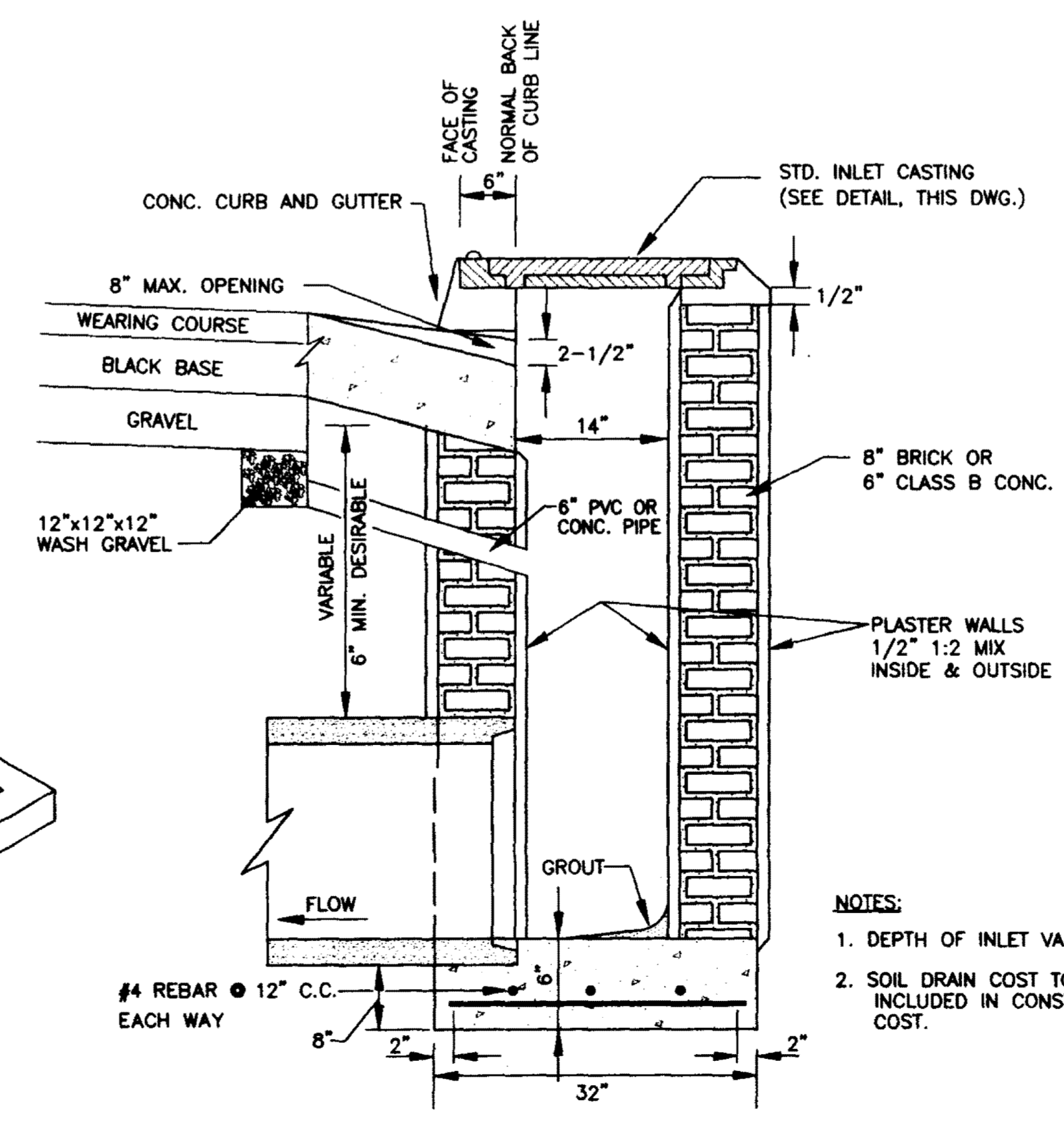

**SECTION OF STANDARD CURB INLET**

NOTES:  
1. DEPTH OF INLET VARIABLE.  
2. SOIL DRAIN COST TO BE INCLUDED IN CONSTRUCTION COST.



WENDOVER, PART 2C  
A DEVELOPMENT OF  
SHADOWOOD PARTNERS

**STANDARD  
SEWER DETAILS**

CITY OF RIDGELAND  
MADISON COUNTY, MISSISSIPPI

STERLING  
Consultants

DRAWING NO. 10 OF 10

REVISIONS:  
BY DATE

W:\DOV\REV-003.dwg Mod Feb 11 14:12:39 1998 Shane McGehee - Sterling Consultants, Inc.