

CITY OF RIDGELAND

WOLCOTT PARK IMPROVEMENTS

CITY OF RIDGELAND, MISSISSIPPI

Mayor: Gene F. McGee
 City Attorney: Jerry Mills
 City Clerk: Michael McPhearson
 Public Works Director: Sam Vinson

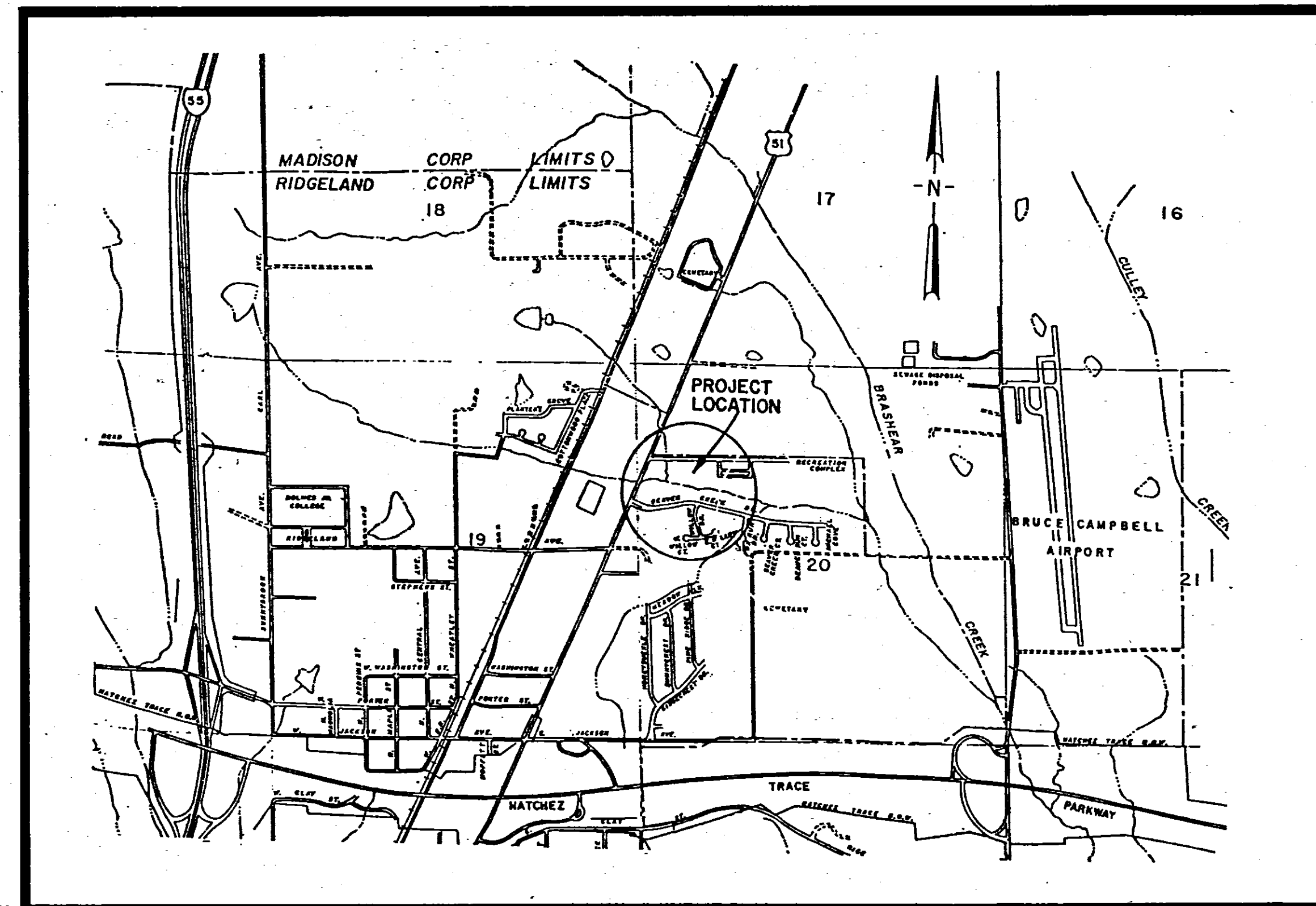

VICINITY MAP

February 1990

WAGGONER ENGINEERING, INC.
 Consulting Engineers
 Jackson, Mississippi

Aldermen: Brian Barcellona
 Al Bible
 Harvey Carr, Jr.
 Linda Davis
 Daryl Smith

Nell B. Wade & Associates
 Landscape Architects - Planners

Windsor Engineering, Inc.
 Electrical Engineering Consultants

APPROVAL OF PLANS
 AND ISSUANCE OF PERMIT
 DOES NOT ALLOW DEVIATION
 FROM BUILDING CODES.
 CITY BUILDING INSPECTOR

PLANS REVIEWED
 CITY OF RIDGELAND
 PERMIT # 117 8-27-90

90-00025

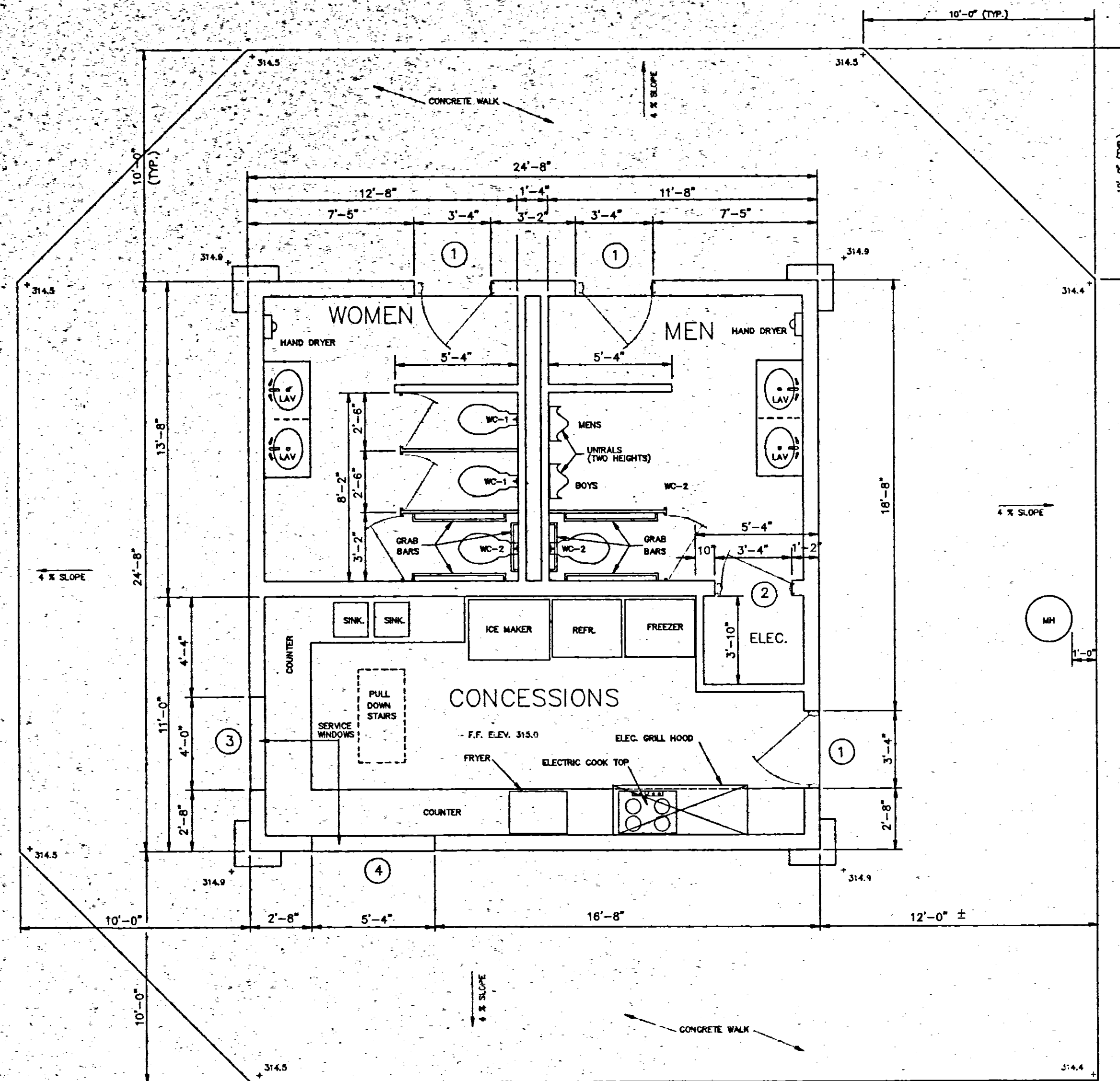

CONCESSION STAND FLOOR PLAN

SCALE 1/4" = 1'-0"

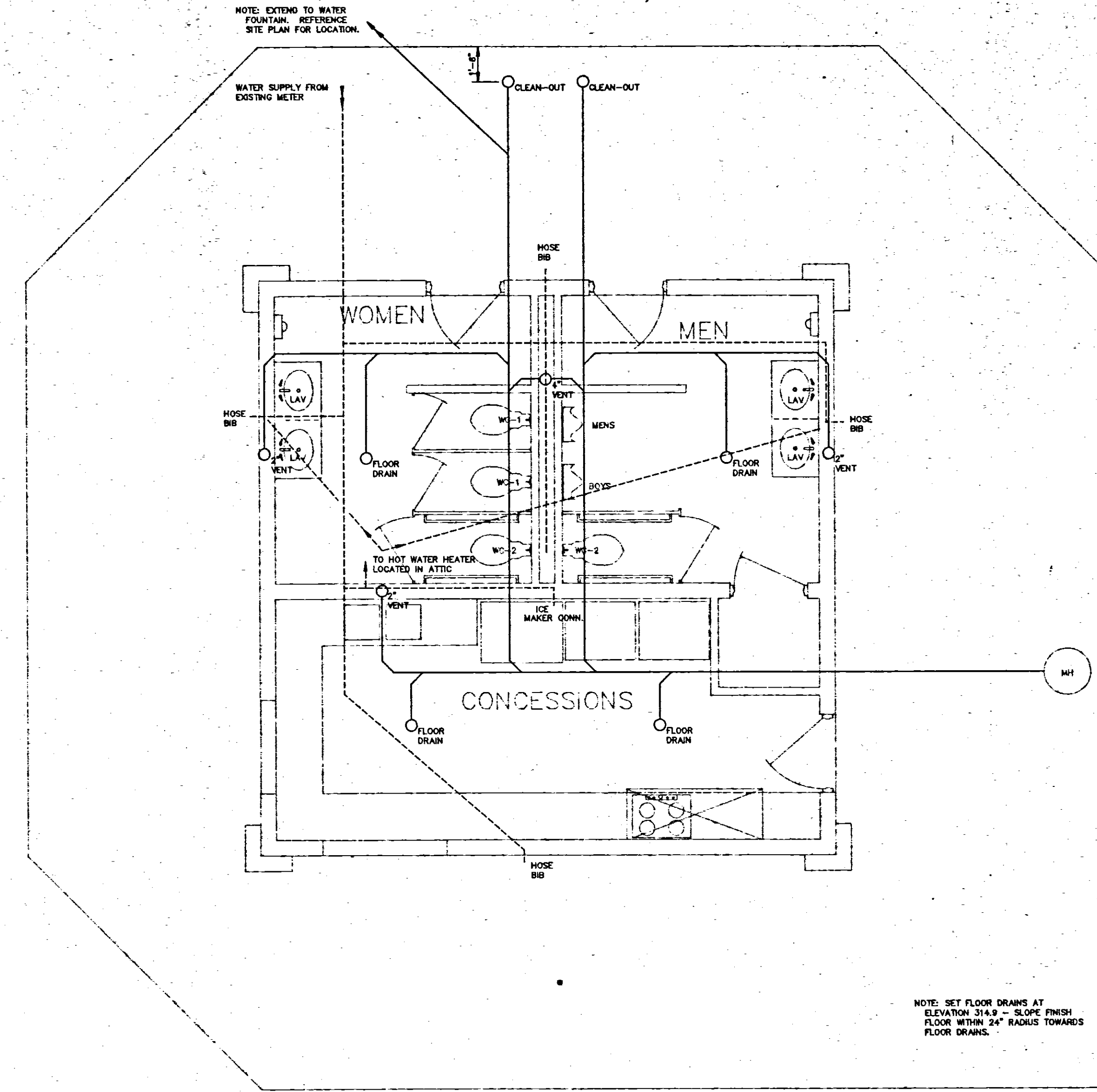

CONCESSION STAND PLUMBING PLAN

SCALE 1/4" = 1'-0"

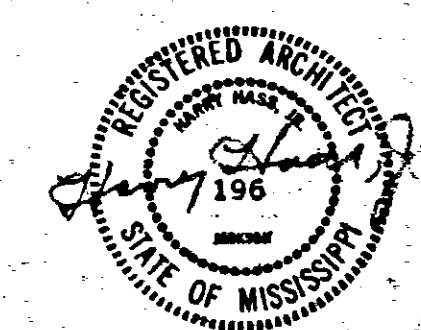

PARK IMPROVEMENTS WOLCOTT PARK RIDGELAND, MISSISSIPPI		
WAGONER ENGINEERING, INC. Consulting Engineers - Jackson, Mississippi		
DRAWN BY TRC/CRH	DATE 2-7-80	SHEET NUMBER
CHECKED BY	SCALE 1/4" = 1'-0"	1 OF 5

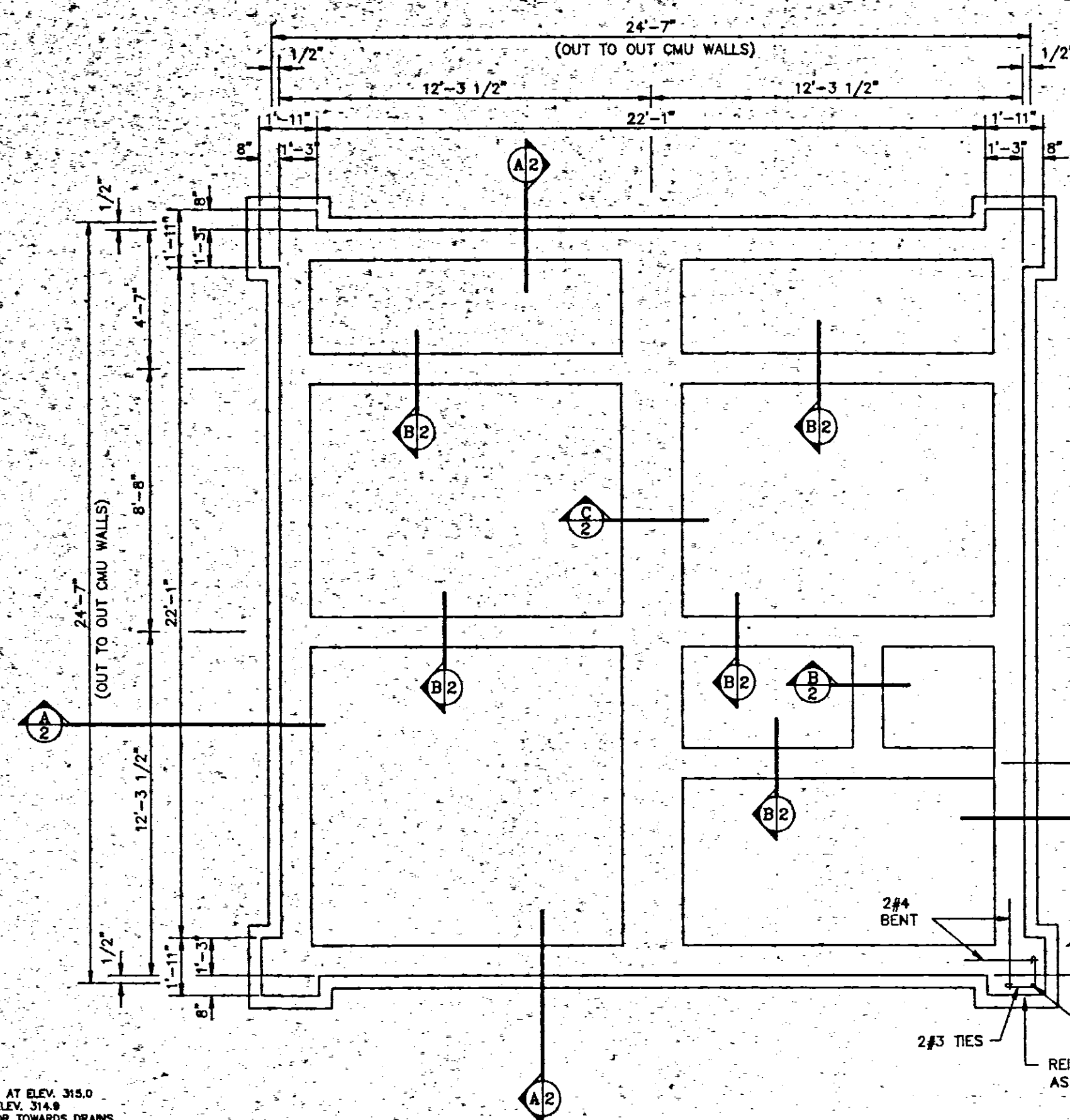

CONCESSION STAND FOUNDATION PLAN
SCALE 1/4" = 1'-0"

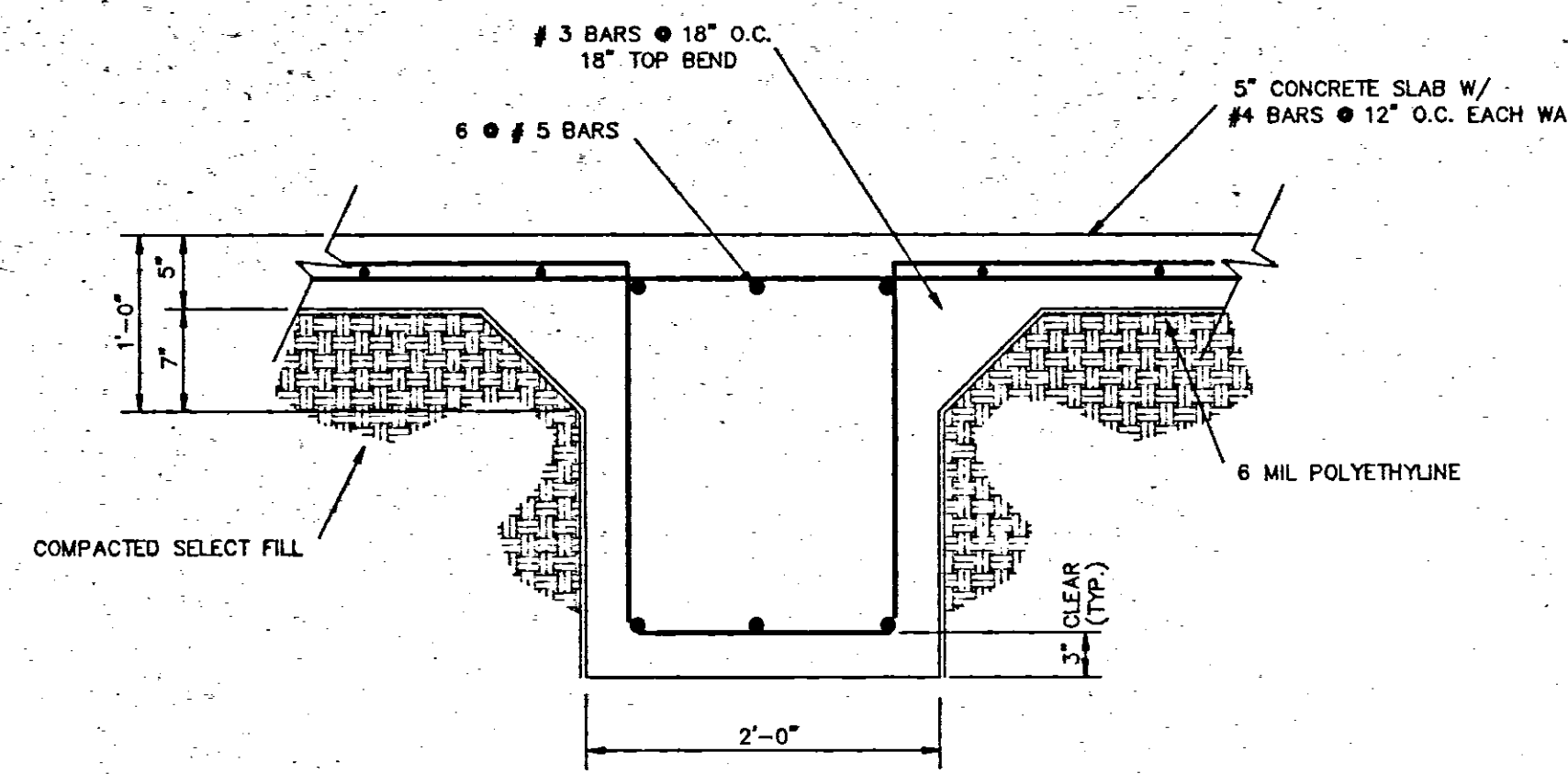

C/2 INTERIOR GRADE BEAM
SCALE 1" = 1'-0"

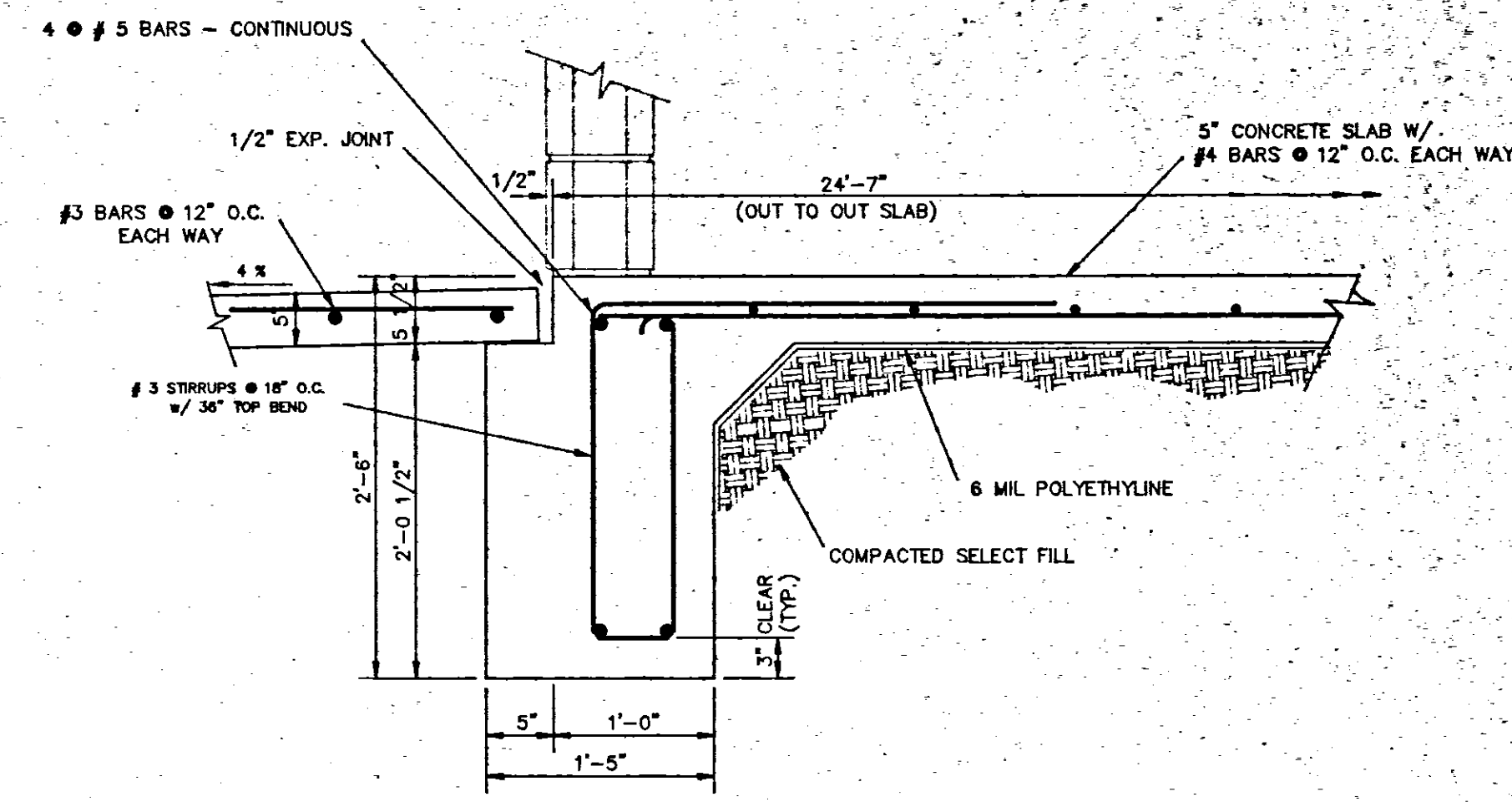

A/2 EXTERIOR GRADE BEAM
SCALE 1" = 1'-0"

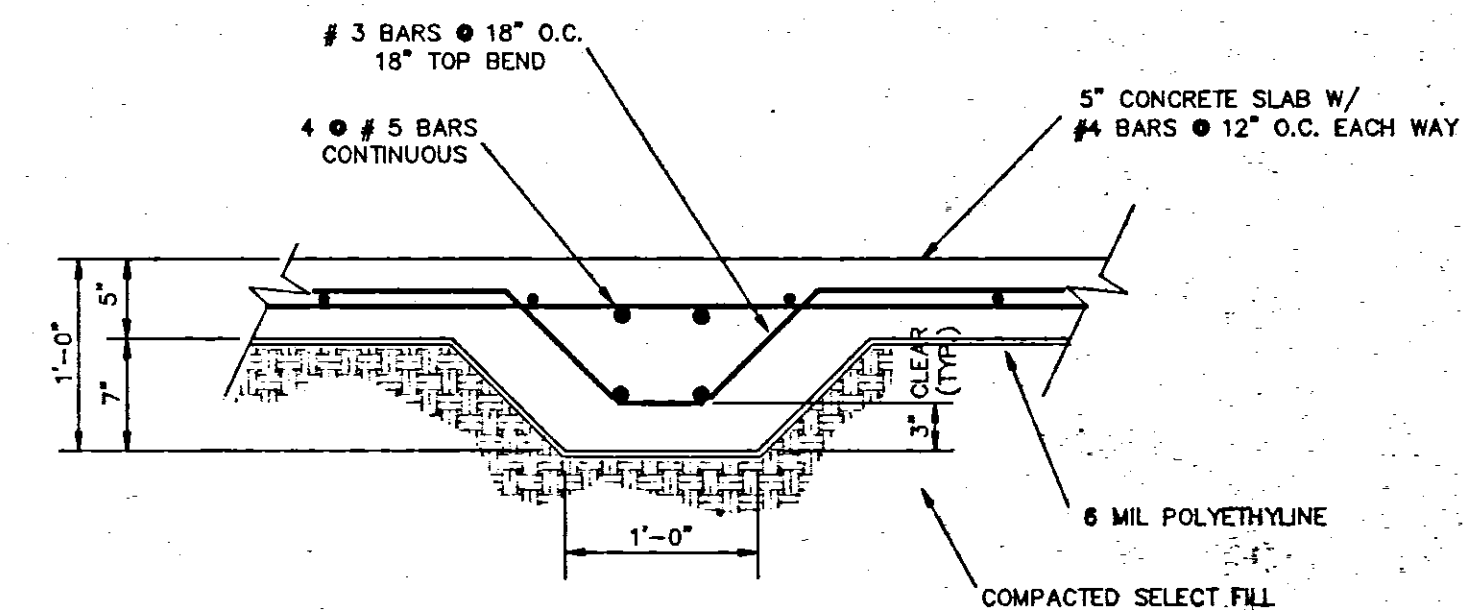

B/2 INTERIOR GRADE BEAM
SCALE 1" = 1'-0"

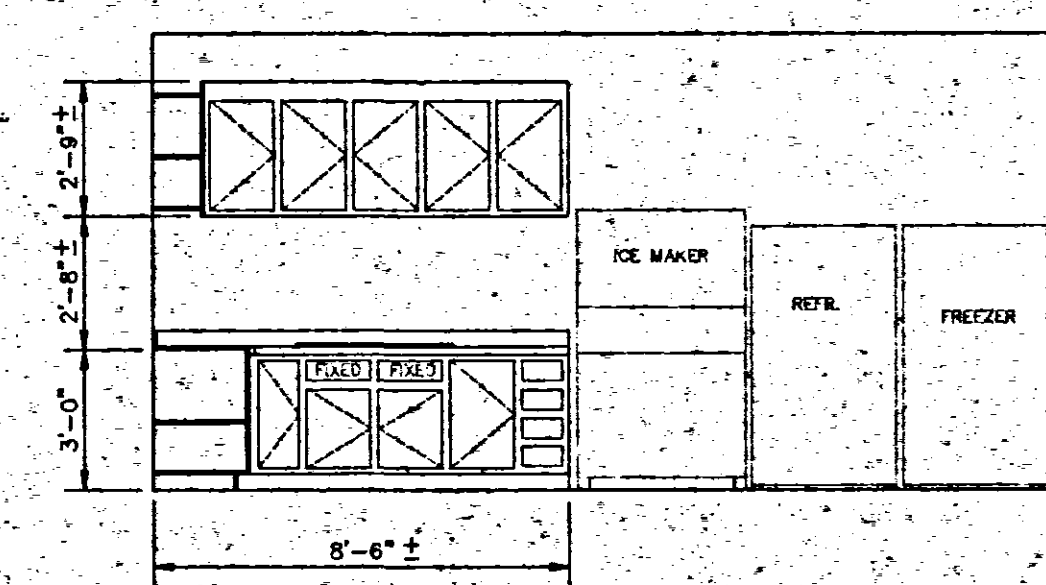

PREP. NORTH
SCALE 1/4" = 1'-0"

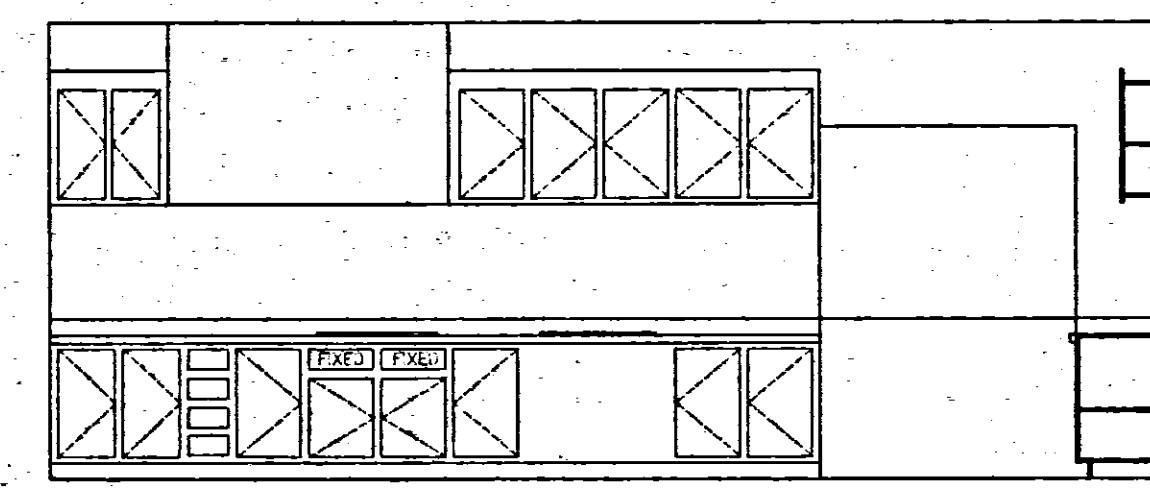

PREP. SOUTH
SCALE 1/4" = 1'-0"

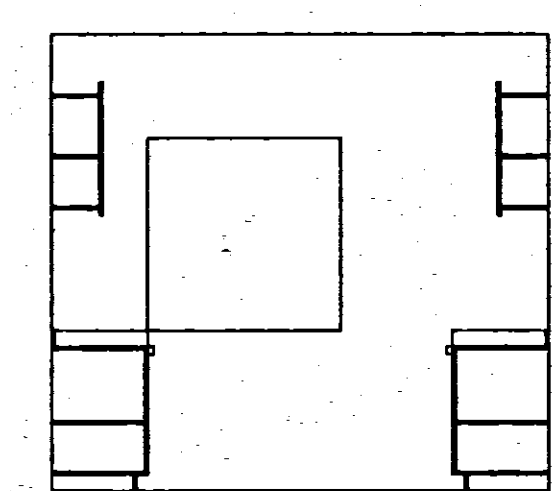

PREP. WEST
SCALE 1/4" = 1'-0"

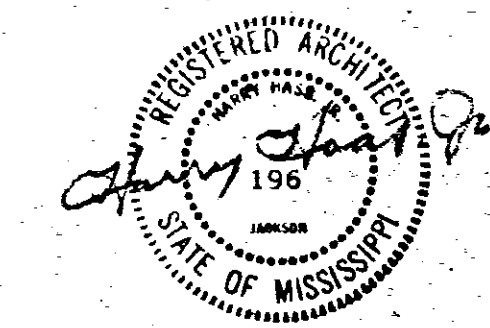

PARK IMPROVEMENTS WOLCOTT PARK RIDGELAND, MISSISSIPPI		
WAGONER ENGINEERING, INC. Consulting Engineers - Jackson, Mississippi		
DRAWN BY TRC / CRH	DATE 2-7-90	SHEET NUMBER
CHECKED BY	SCALE 1/4" = 1'-0"	2 OF 5

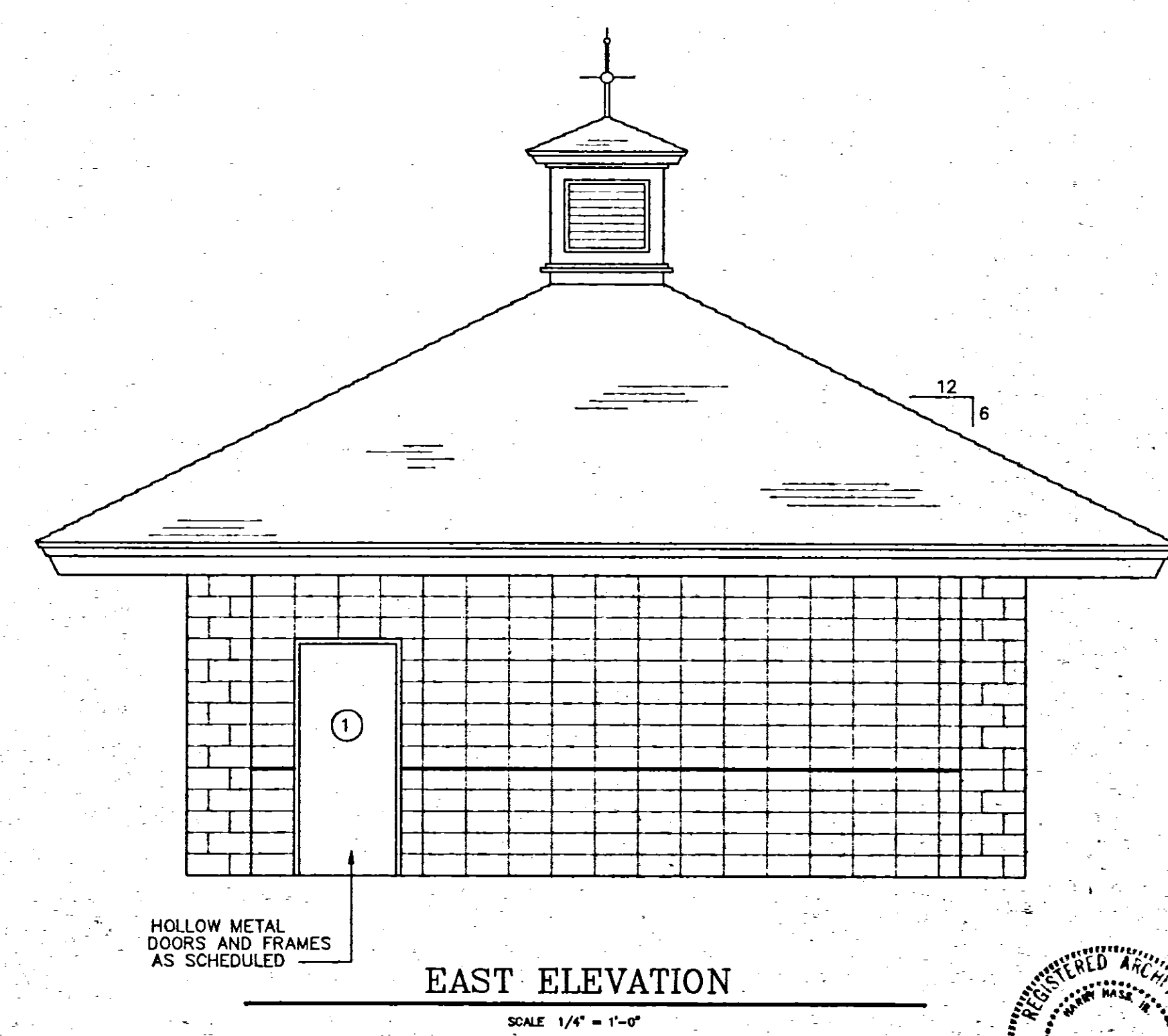
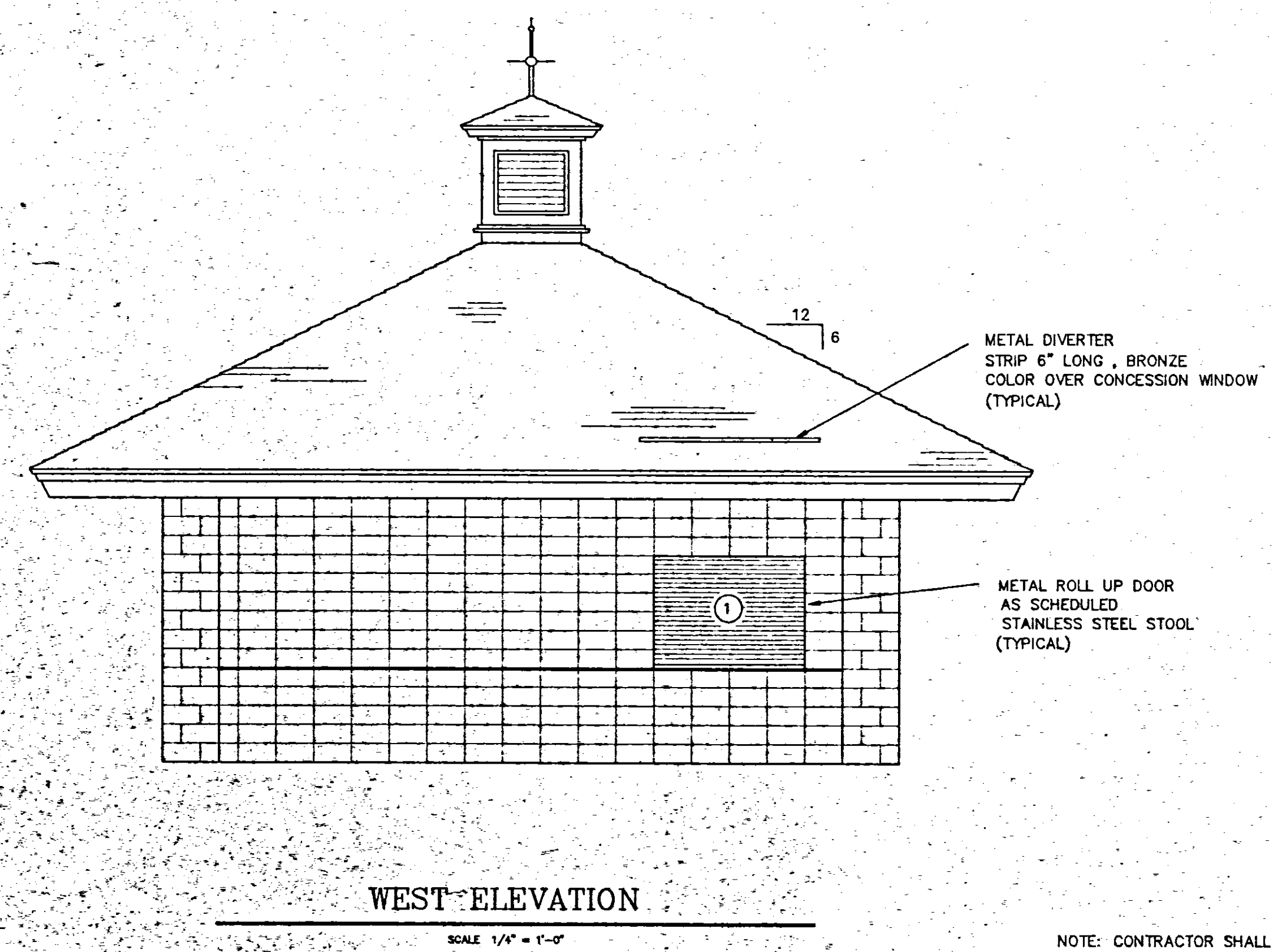
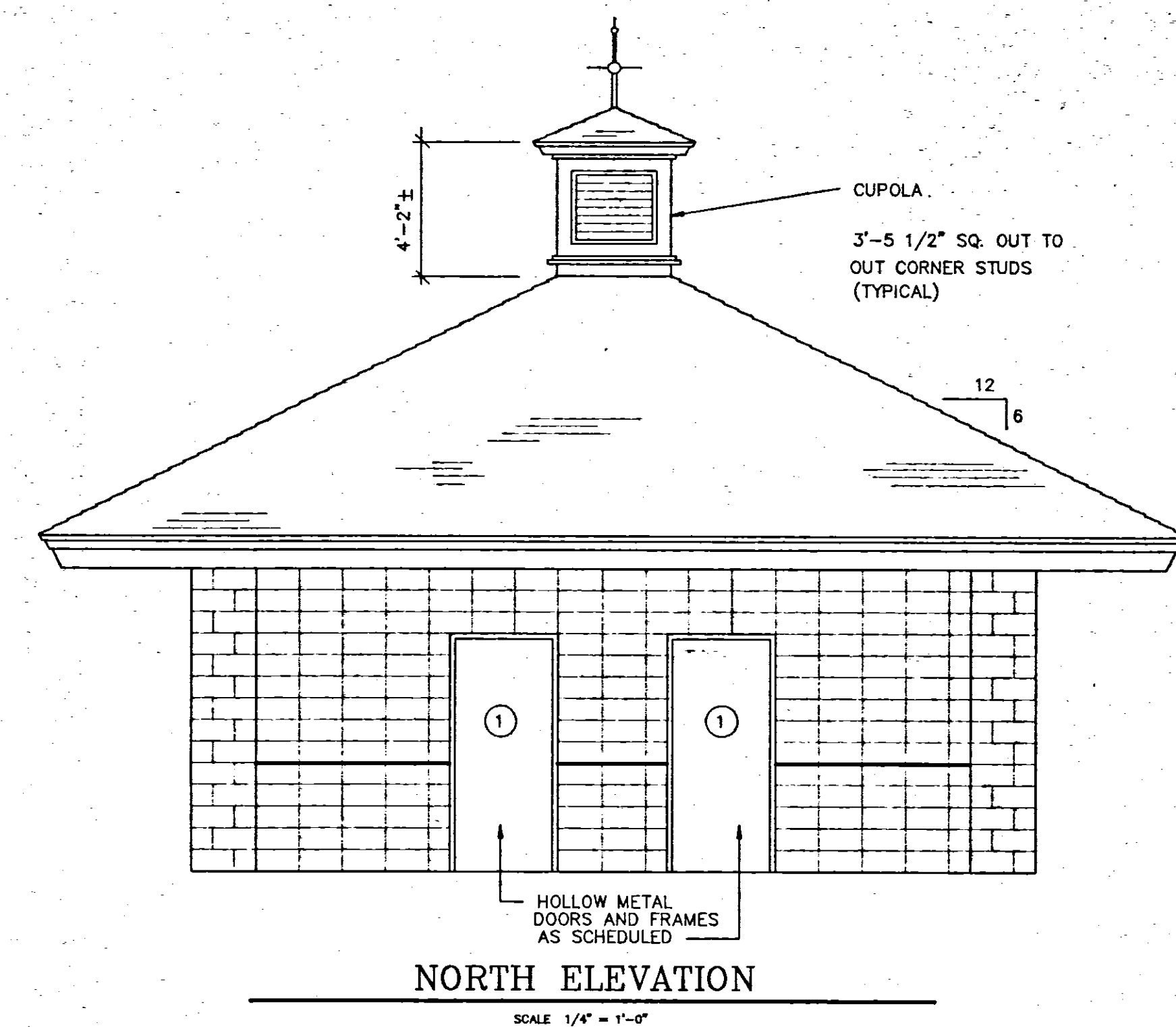
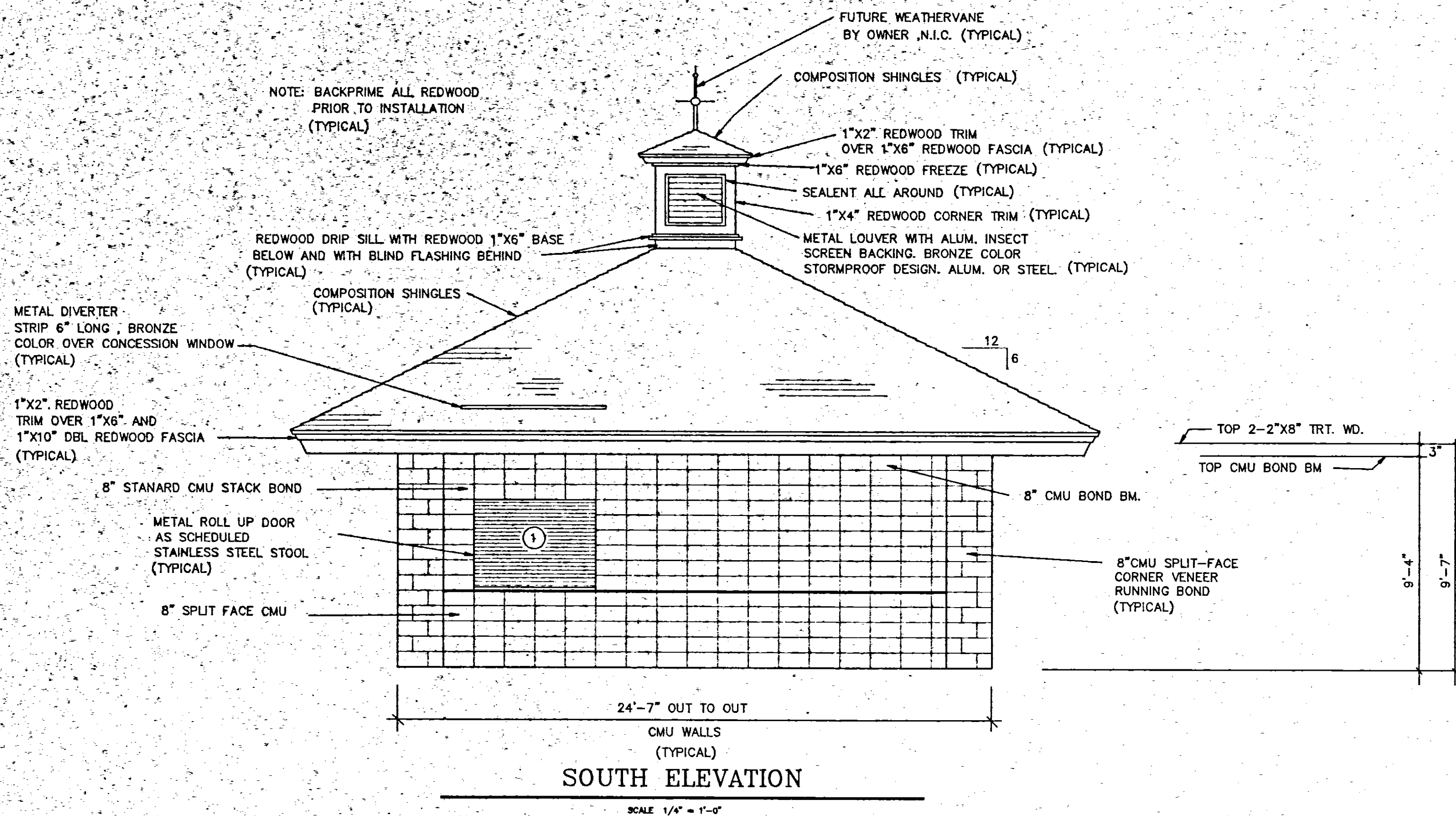

NOTE: CONTRACTOR SHALL FURNISH SIGNS FOR RESTROOMS AND CONCESSION DOORS

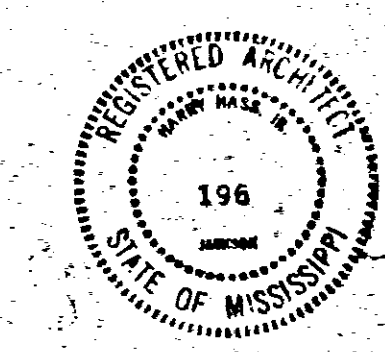

PARK IMPROVEMENTS		
WOLCOTT PARK		
RIDGELAND, MISSISSIPPI		
WAGGONER ENGINEERING, INC.		
Consulting Engineers - Jackson, Mississippi		
DRAWN BY TRC / CRH	DATE 2-7-80	SHEET NUMBER
CHECKED BY	SCALE 1/4" = 1'-0"	3 OF 5

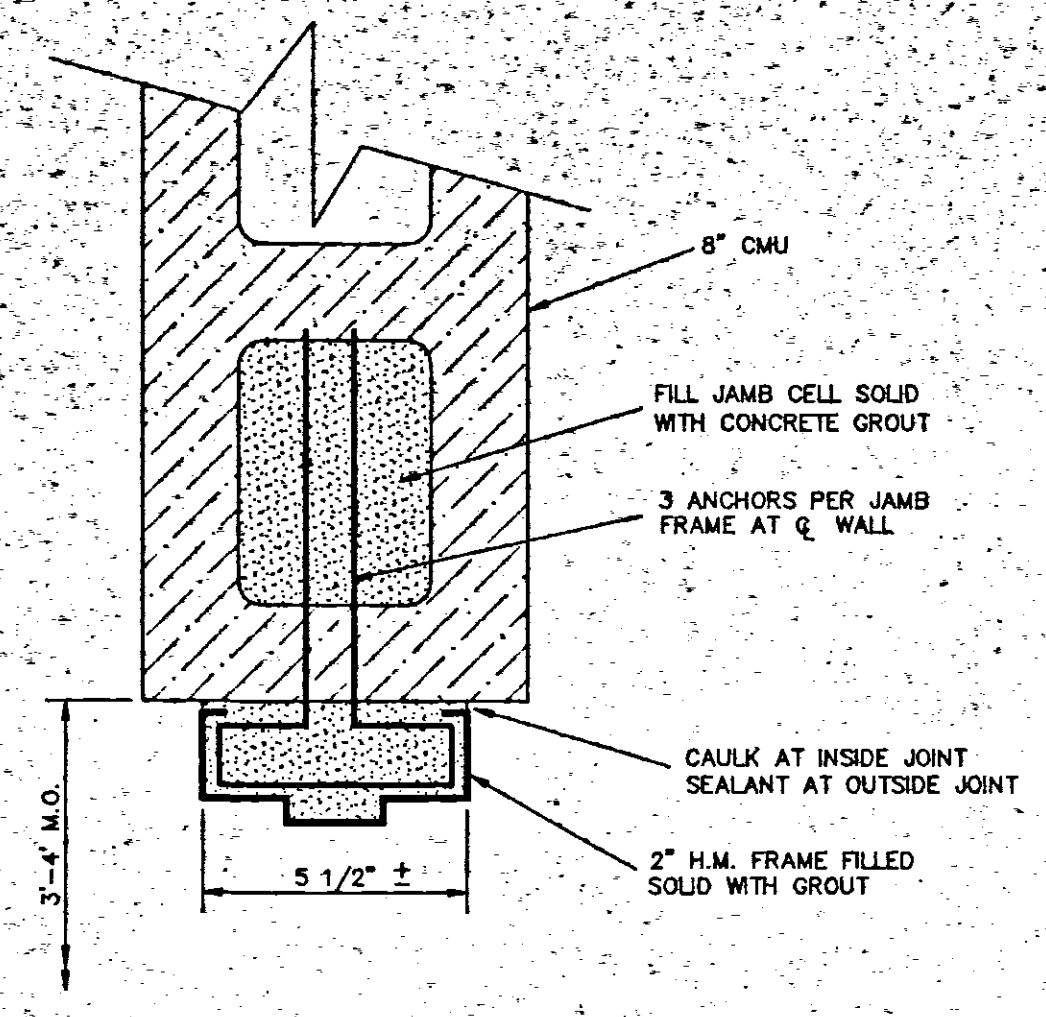

A
 DOOR JAMB - 8" CMU
 SCALE 3" = 1'-0"

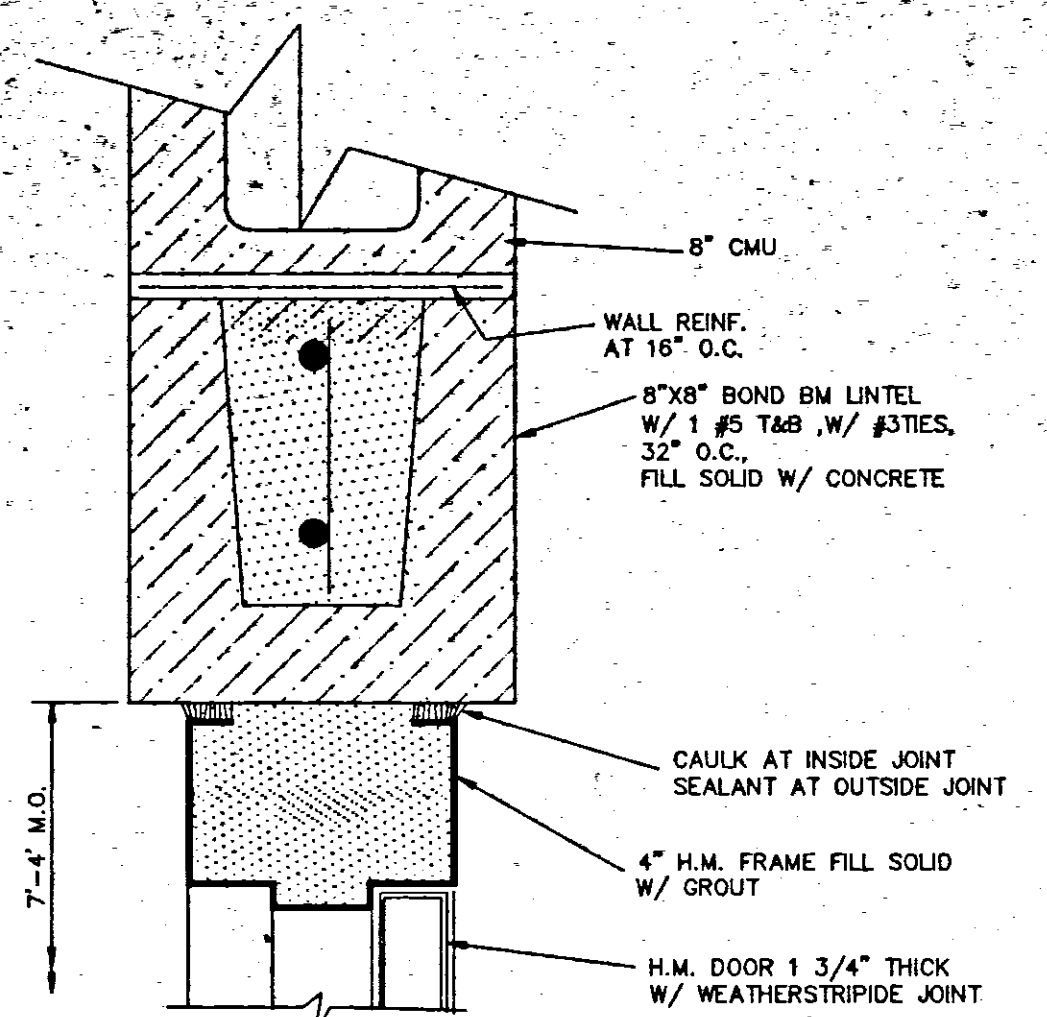

B
 DOOR HEAD - 8" CMU
 SCALE 3" = 1'-0"

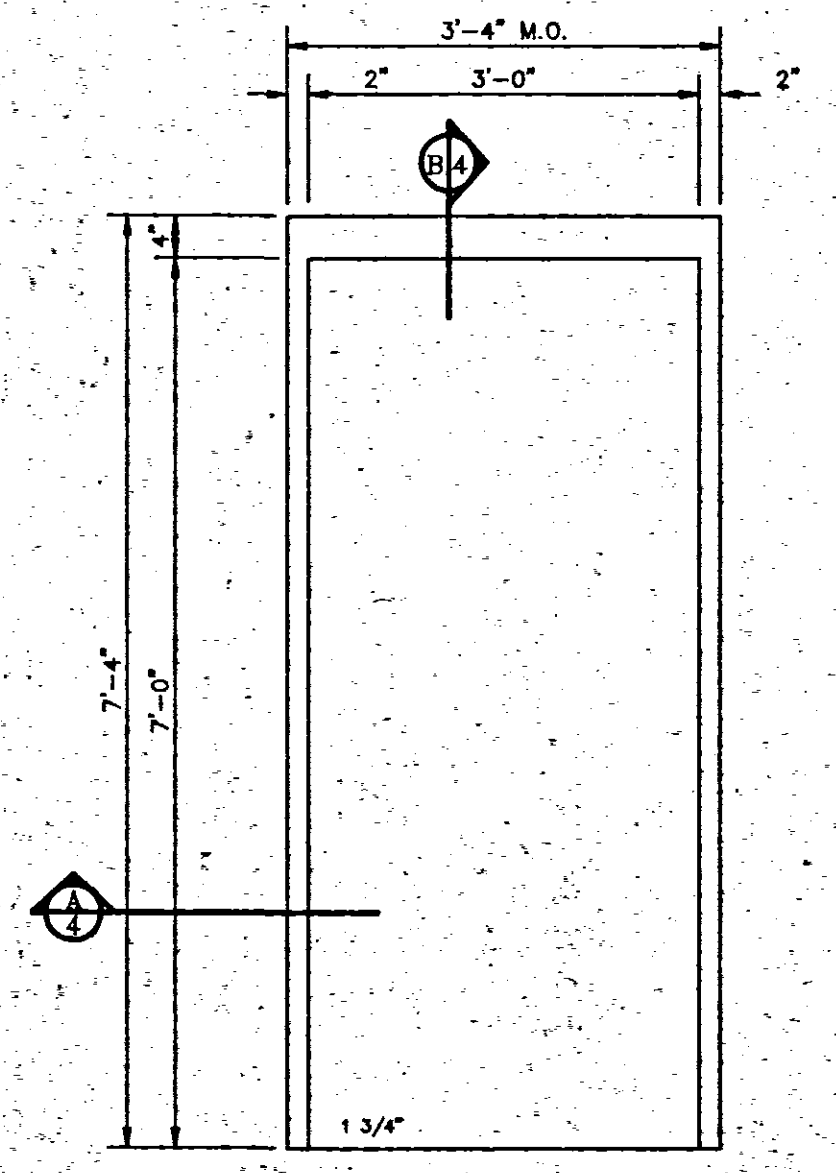

1
 1 3/4" H.M. DOOR
 SCALE 3/8" = 1'-0"

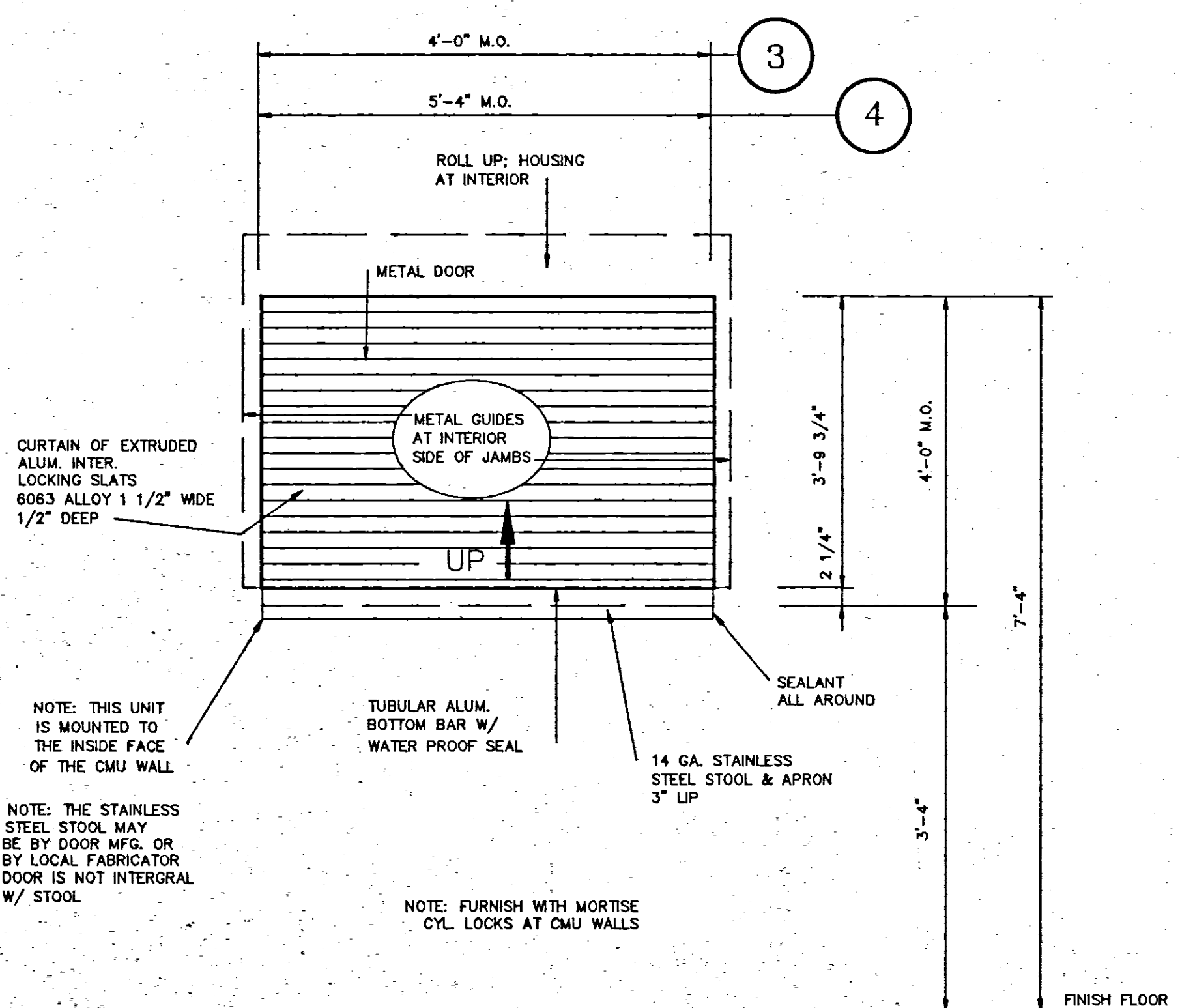

NOTE: THIS UNIT IS MOUNTED TO THE INSIDE FACE OF THE CMU WALL
 NOTE: THE STAINLESS STEEL STOOL MAY BE BY DOOR MFG. OR BY LOCAL FABRICATOR DOOR IS NOT INTEGRAL W/ STOOL
 NOTE: FURNISH WITH MORTISE CYL. LOCKS AT CMU WALLS

DOOR SCHEDULE

NOTE: DOOR 2 SIMILAR - WITH 2 FT. METAL LOUVER

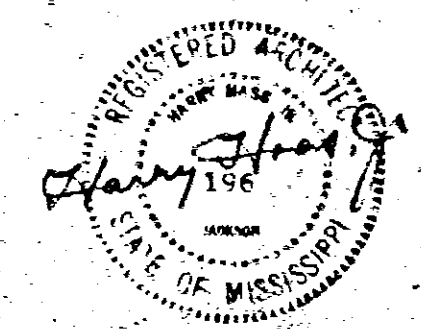
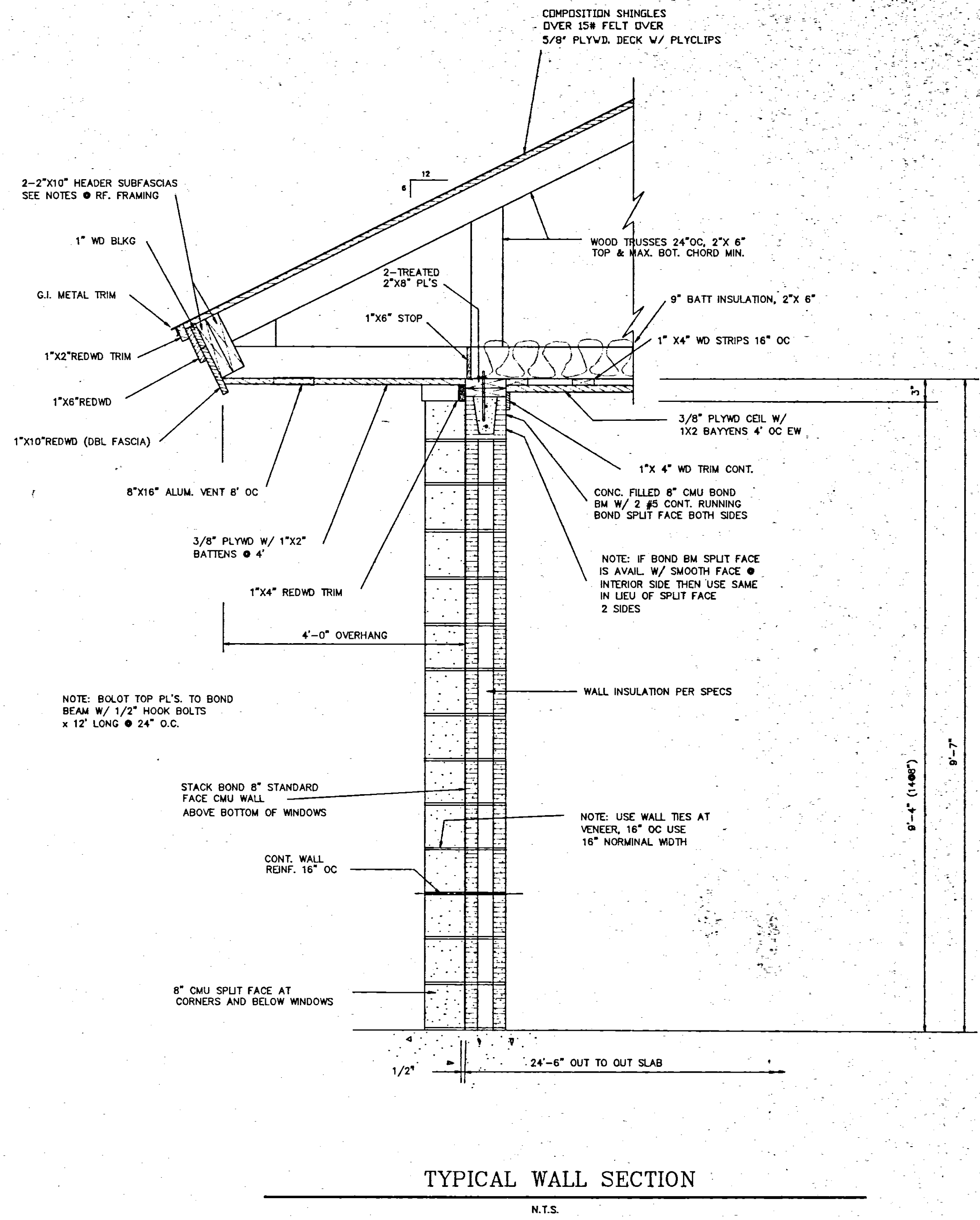

PARK IMPROVEMENTS
WOLCOTT PARK
RIDGELAND, MISSISSIPPI

WAGGONER ENGINEERING, INC.
 Consulting Engineers - Jackson, Mississippi

DESIGNED BY TRC	DATE 2-7-60	SHEET NUMBER
CHECKED BY	SOLD AS SHOWN	4 OF 5

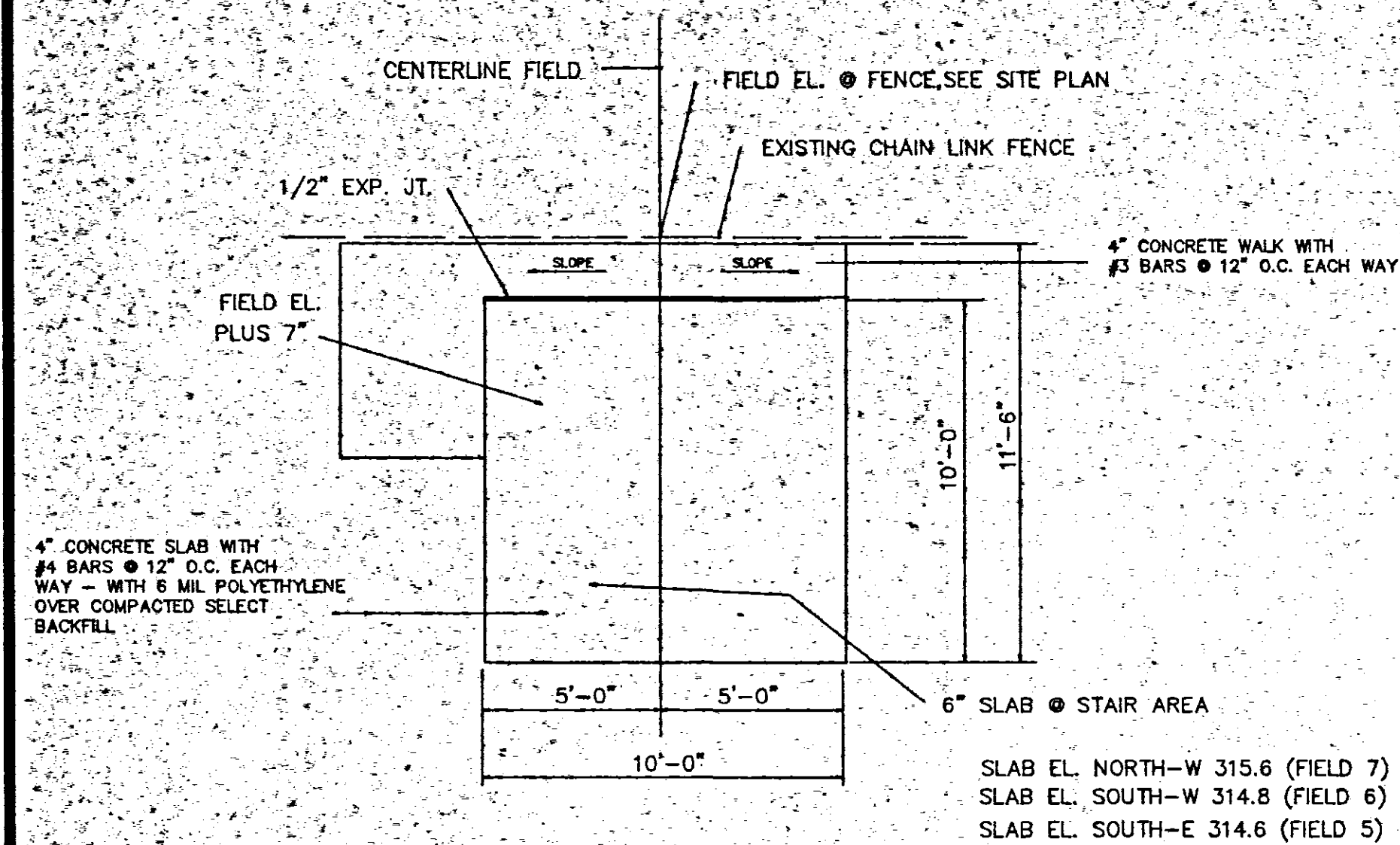

PRESSBOX-STORAGE - FOUNDATION PLAN

SCALE 1/4" = 1'-0" 3 THUS, 1" EACH FIELD

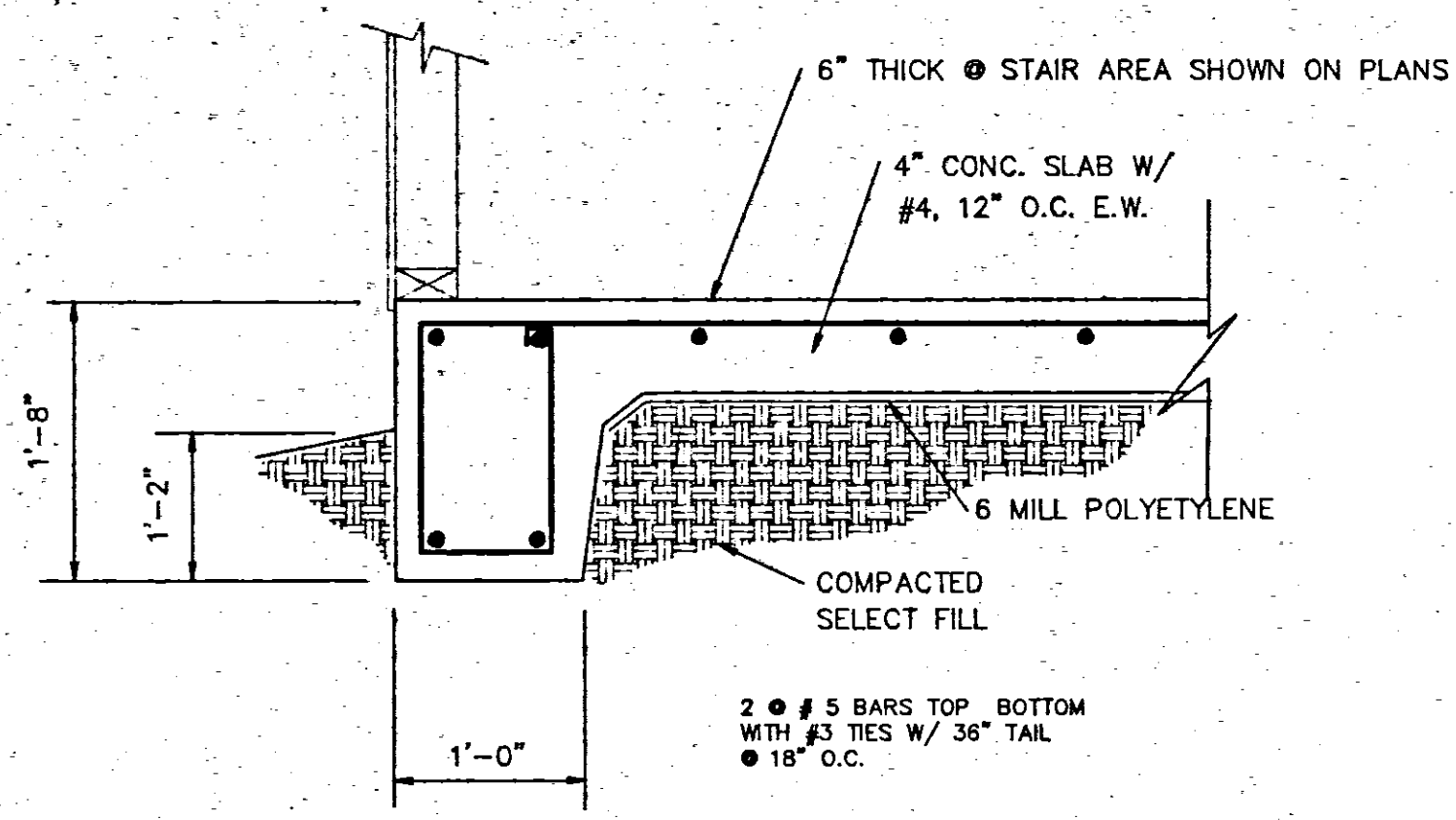

PRESSBOX-STORAGE - FOUNDATION PLAN

SCALE 1" = 1'-0"

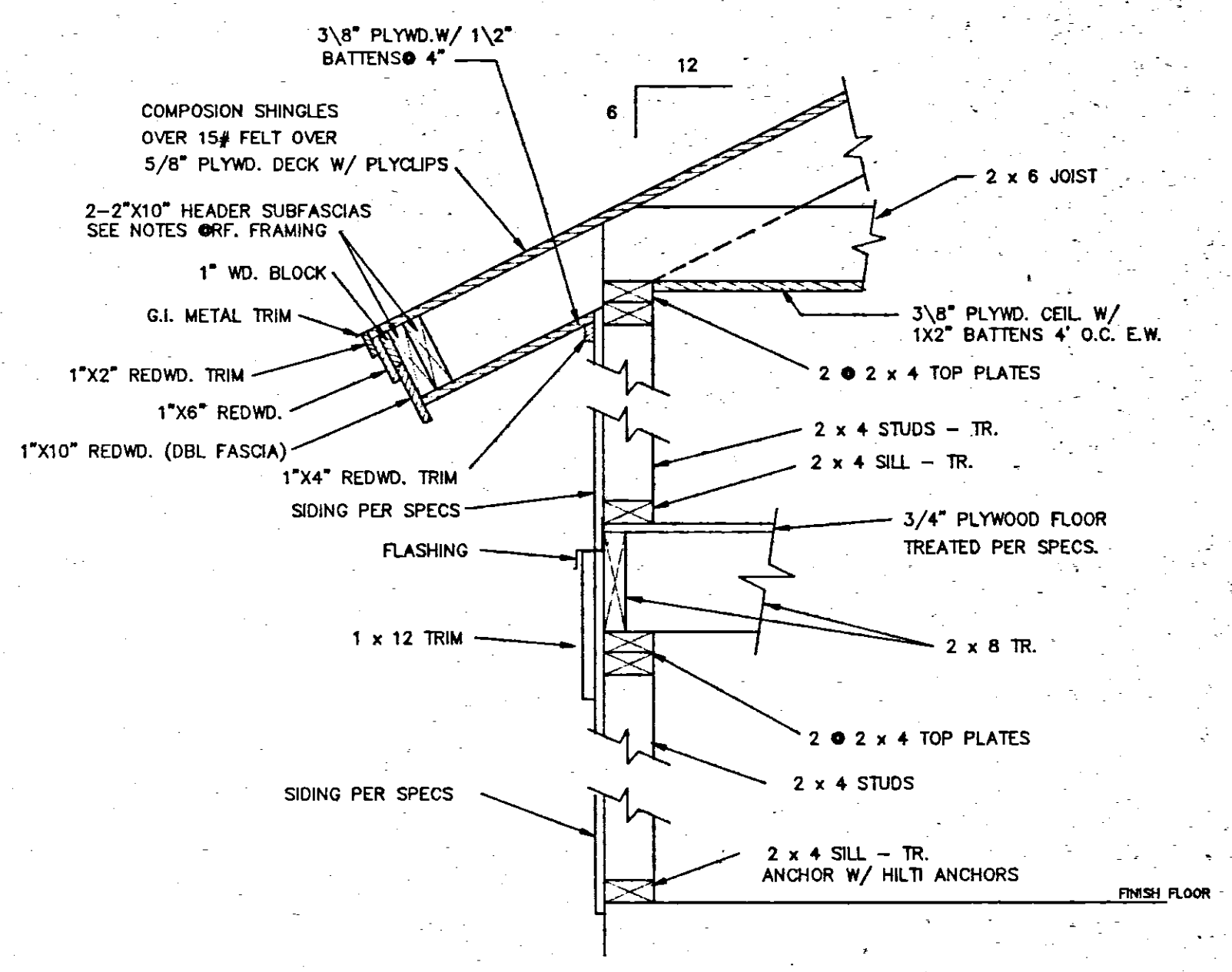

PRESSBOX - TYPICAL SECTION

N.T.S.

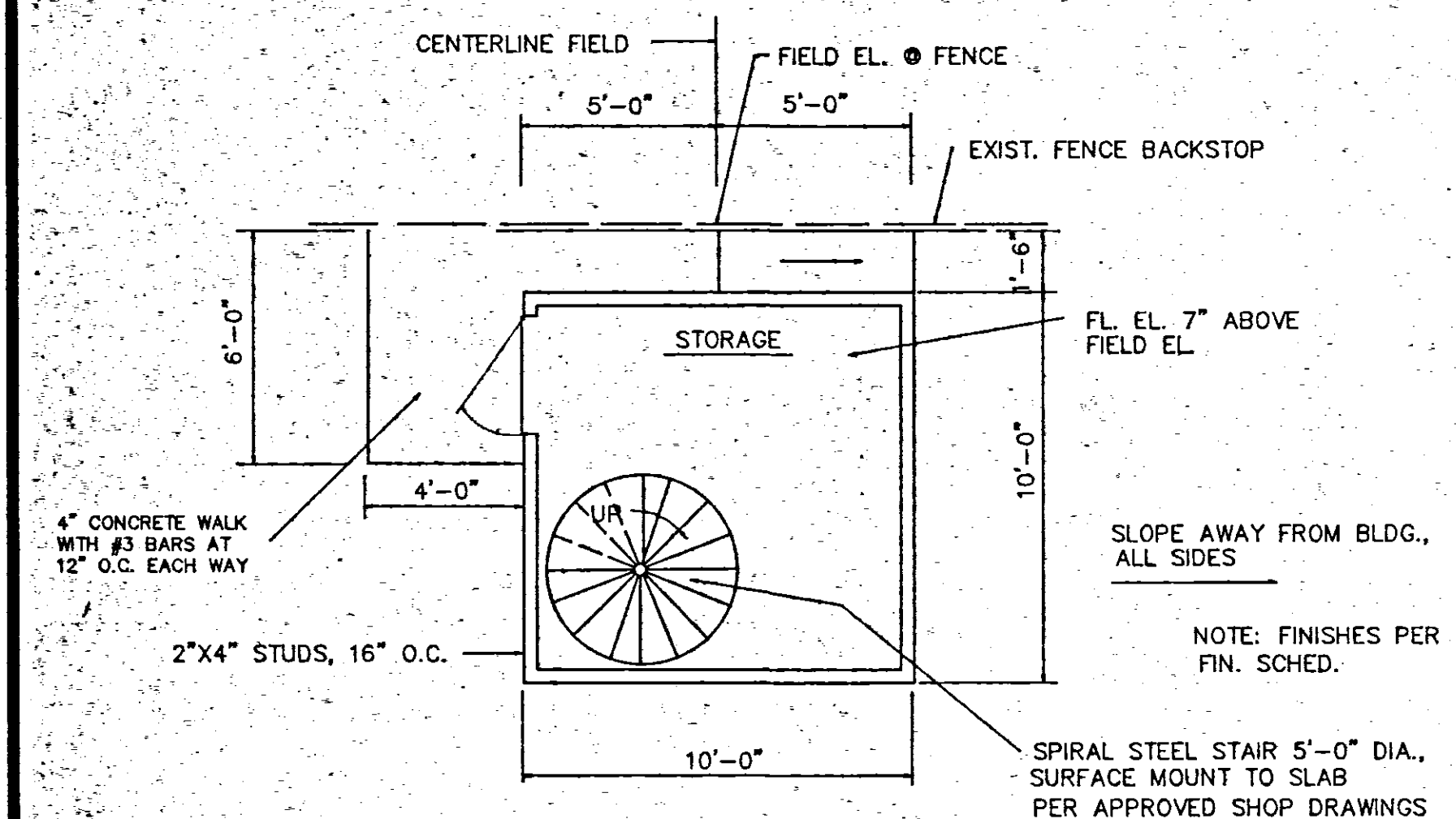

PRESSBOX BLDG. 1ST. FL. PLAN

SCALE 1/4" = 1'-0"

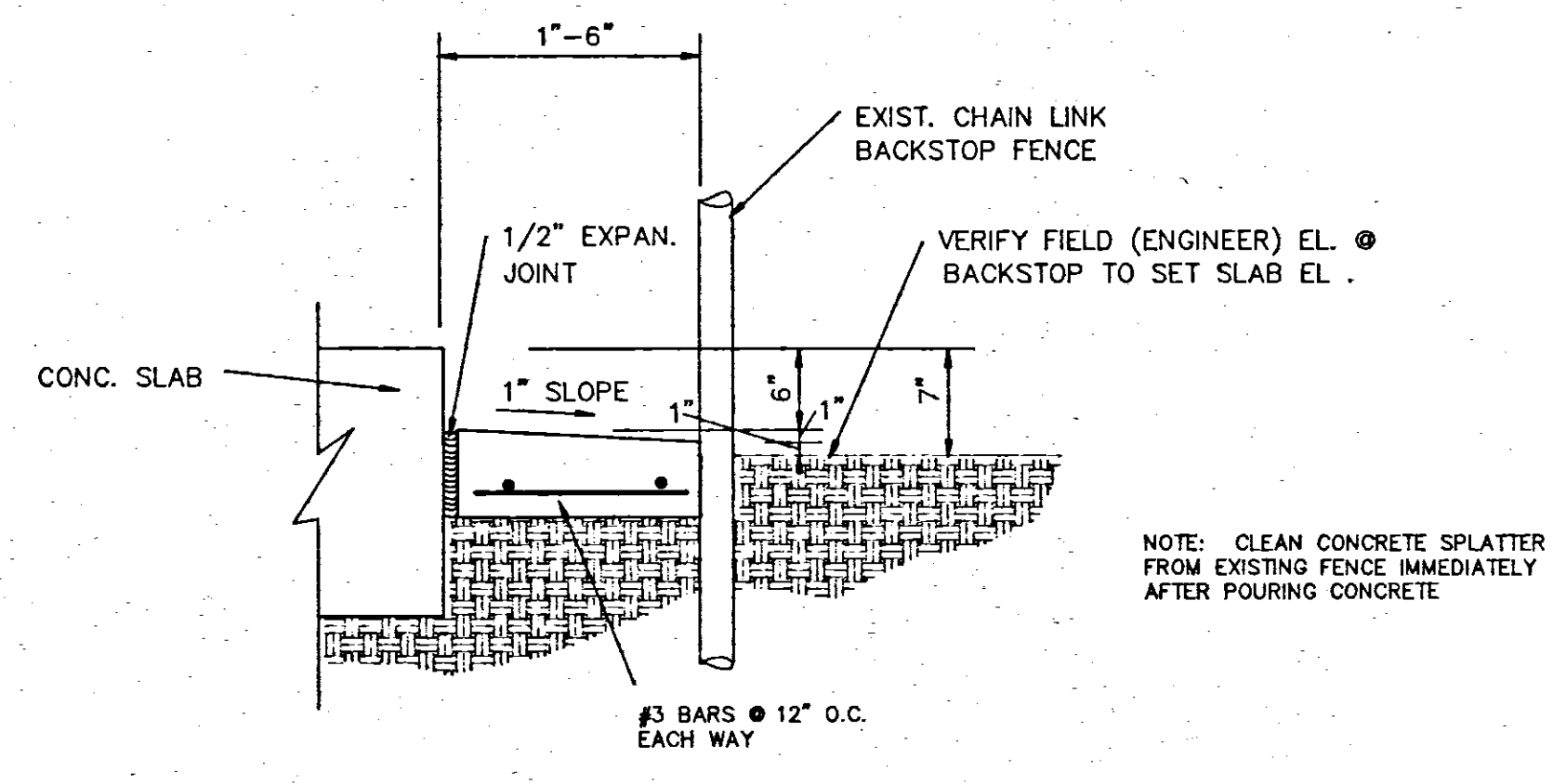

PAVING BETWEEN GR. BM. & FENCE

SCALE 1" = 1'-0"

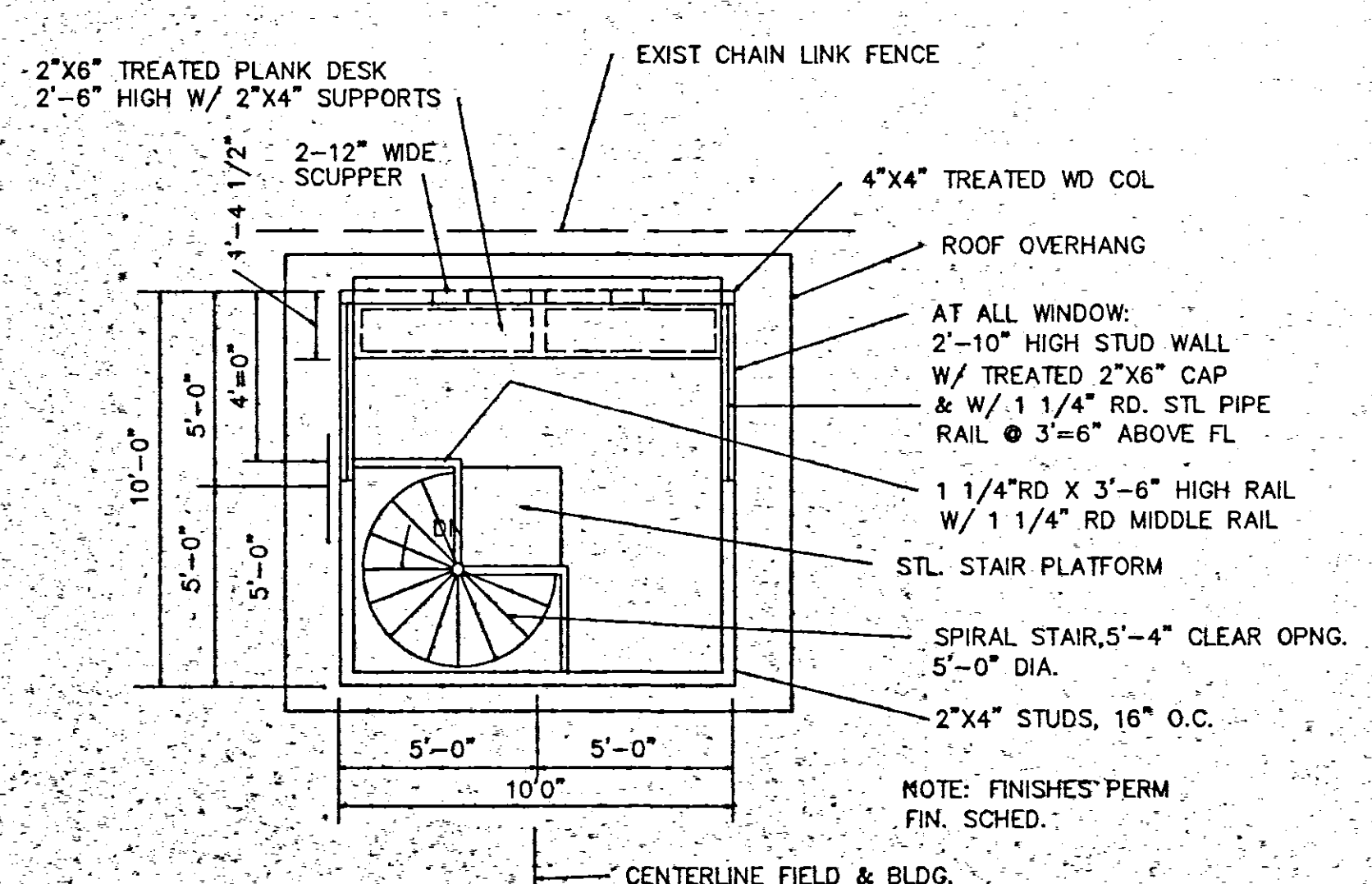

PRESSBOX BLDG. 2ND. FL. PLAN

SCALE 1/4" = 1'-0"

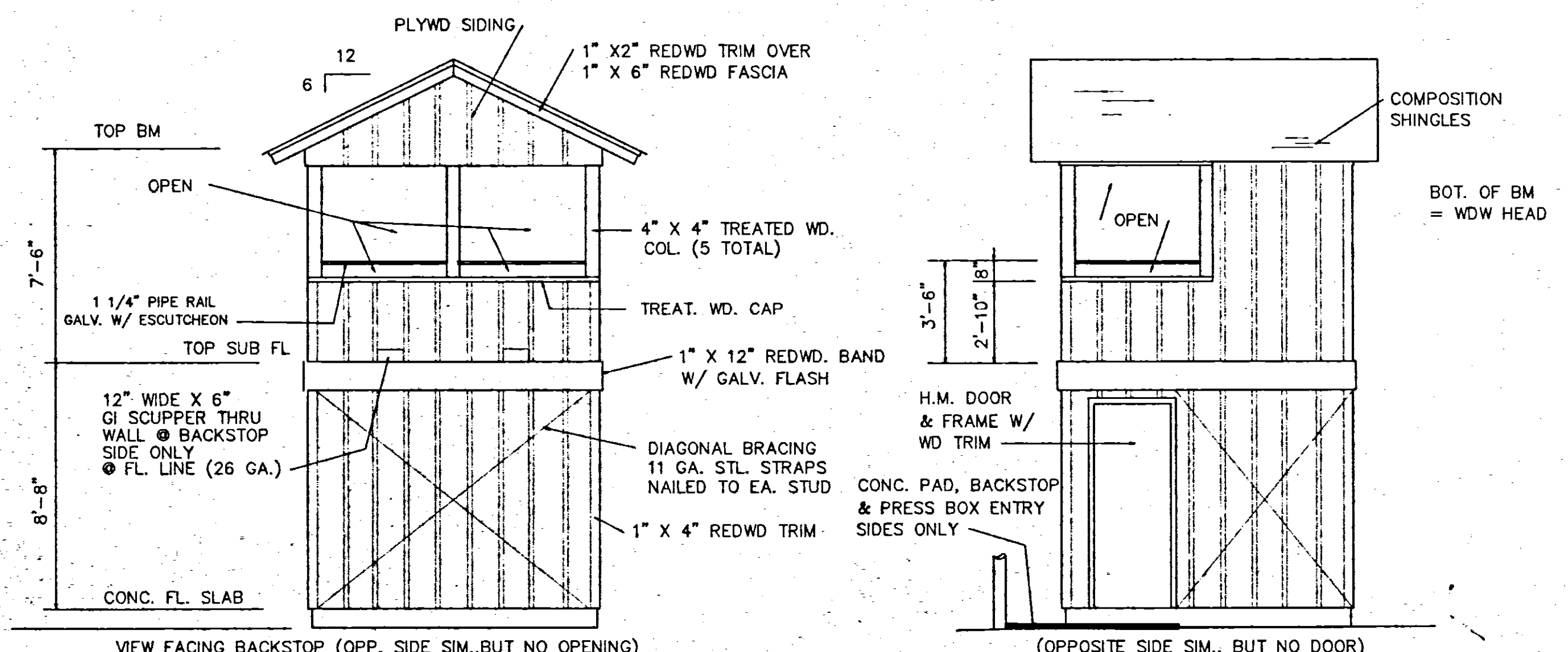

PRESSBOX BLDG. ELEVATIONS

SCALE 1/4" = 1'-0"

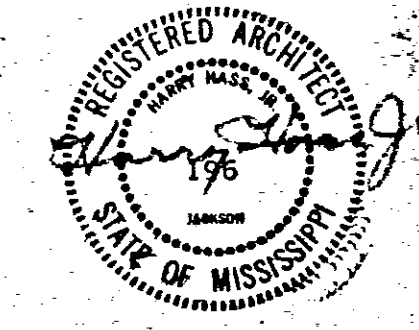

**PARK IMPROVEMENTS
WOLCOTT PARK
RIDGELAND, MISSISSIPPI**

WAGONER ENGINEERING, INC.
Consulting Engineers - Jackson, Mississippi

DESIGNED BY	DATE 2-7-90	SHEET NUMBER
CHECKED BY	SCALE AS SHOWN	5 OF 5

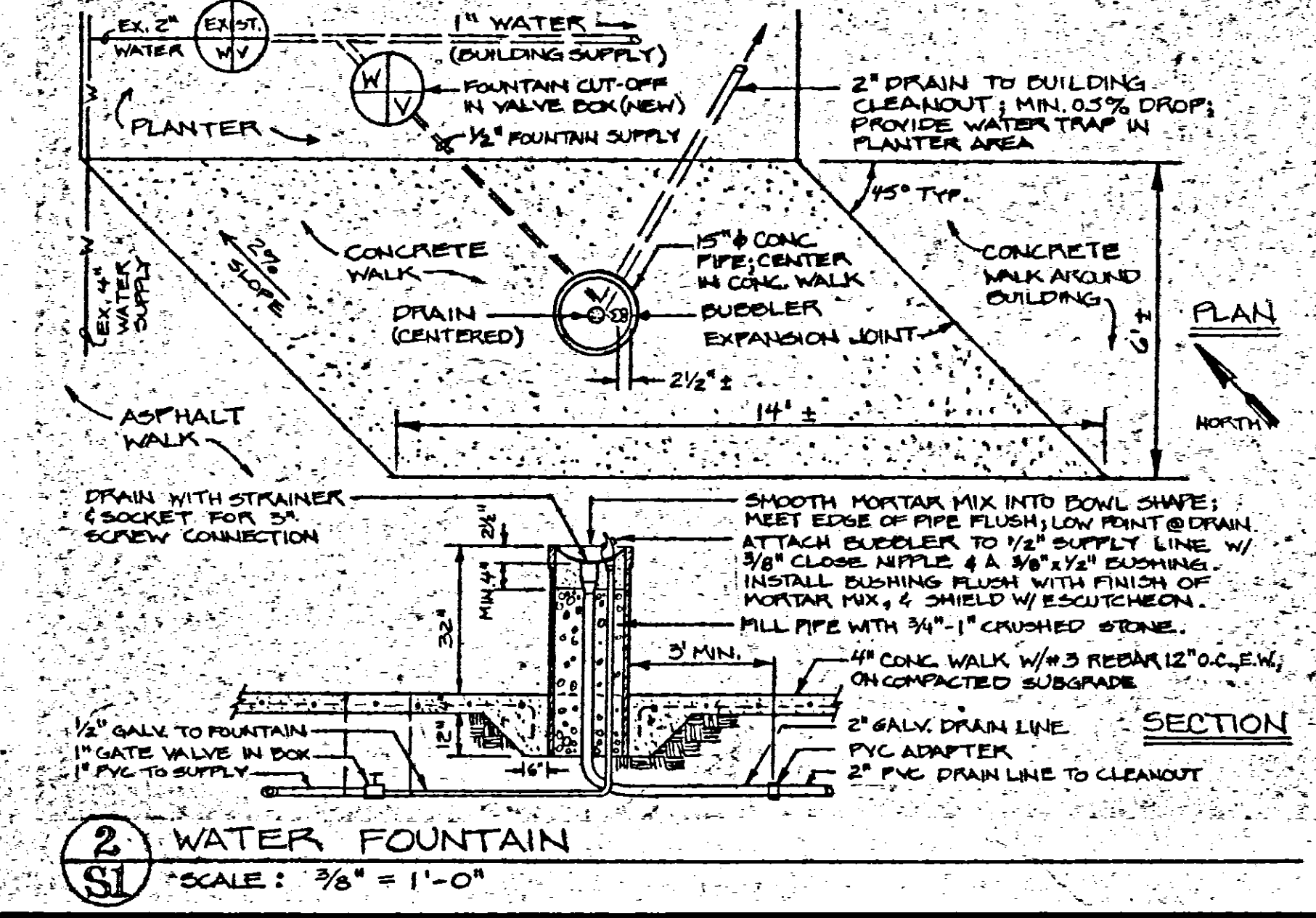
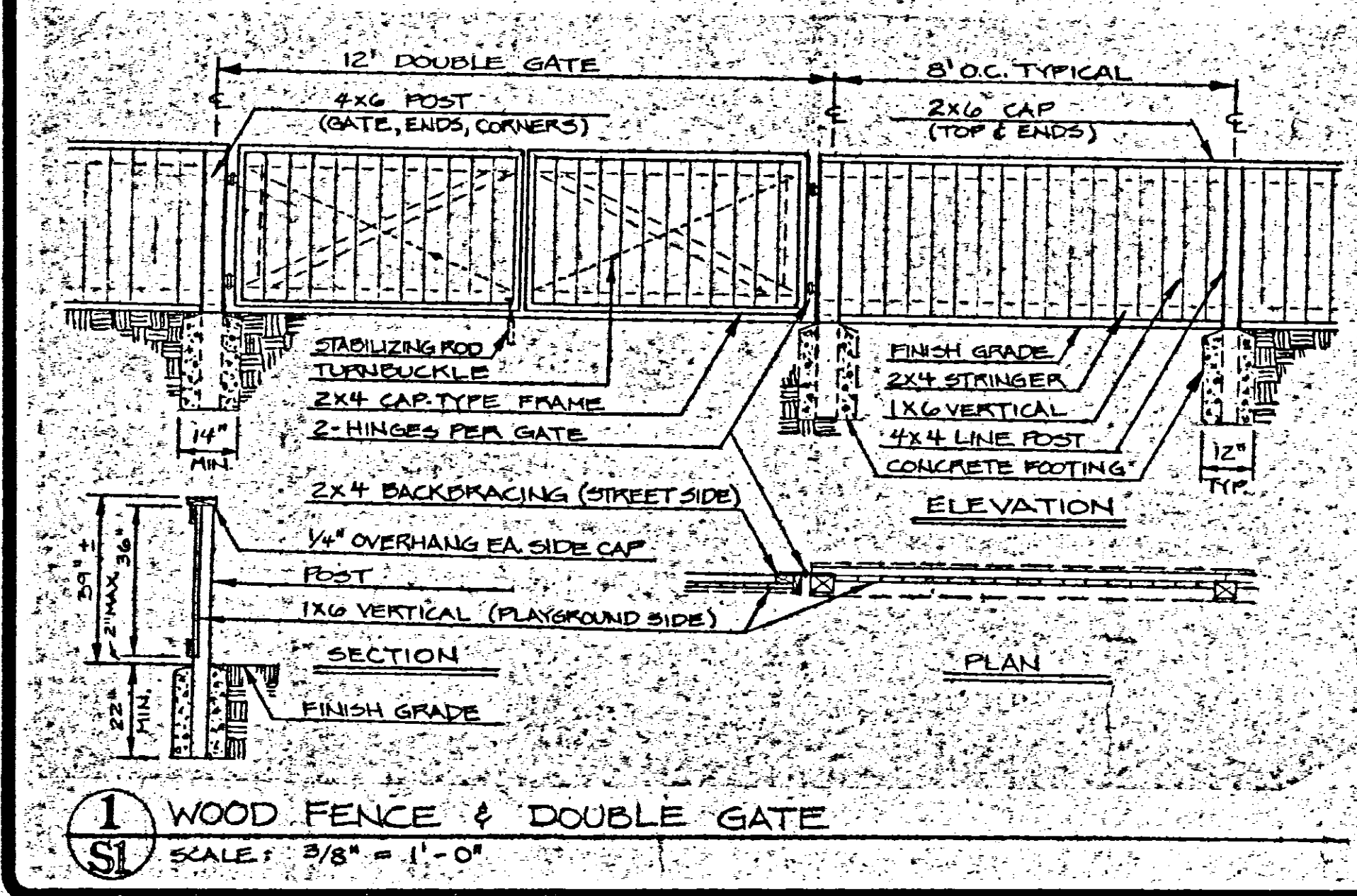
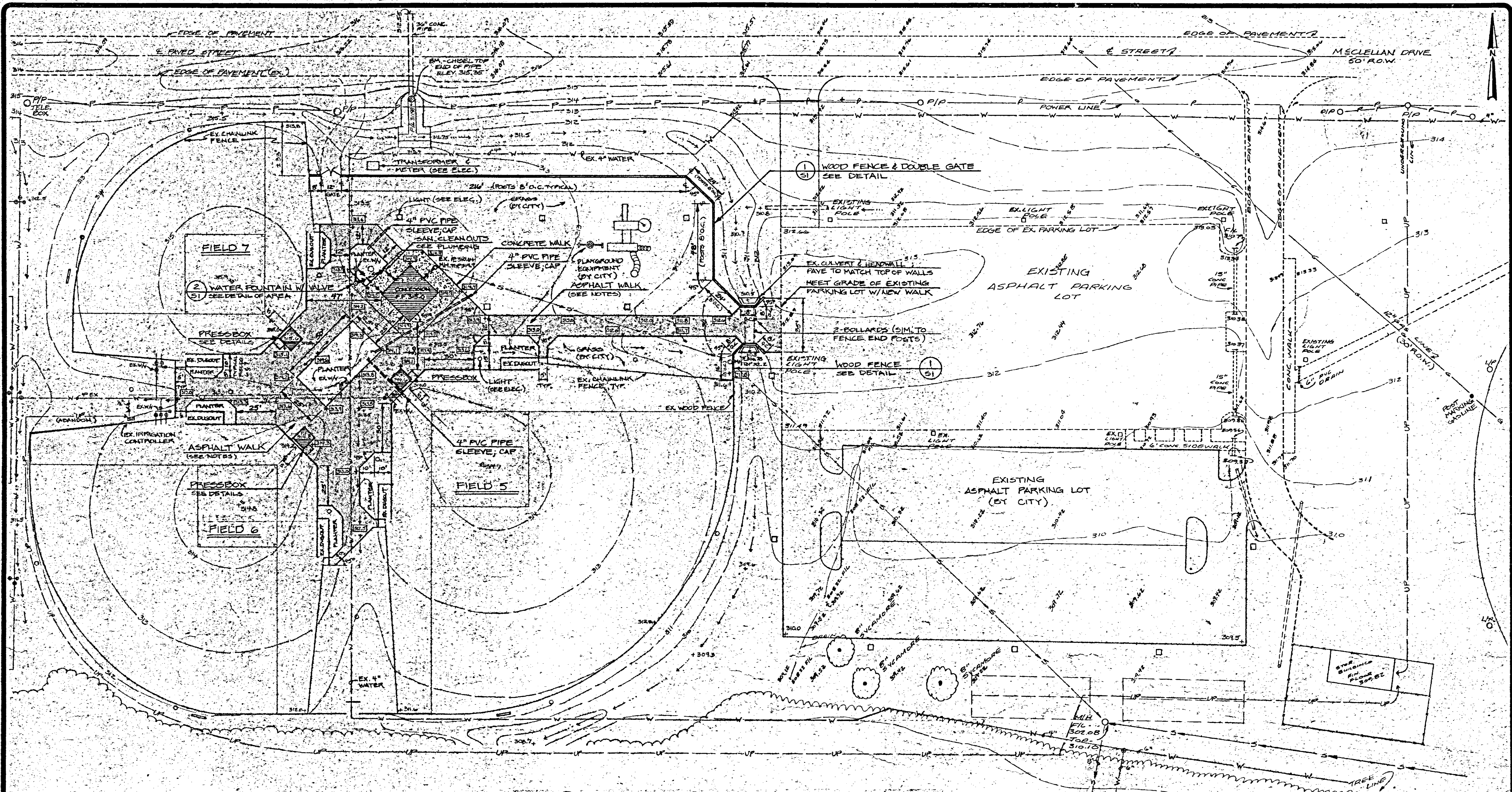

- LEGEND**
- +315.2 EXISTING ELEVATION
 - +315.5 PROPOSED ELEVATION
 - 310 EXISTING CONTOUR
 - W EXISTING WATER
 - S EXISTING SEWER
 - > PROPOSED WATER
 - > PROPOSED SEWER
 - O EXISTING WATER VALVE

- GENERAL LAYOUT & GRADING NOTES**
1. BASE DATA COMPILED FROM WAGGONER ENGINEERING INFORMATION AND BALLFIELD CONSTRUCTION DRAWINGS.
 2. IF THE CONTRACTOR IN THE COURSE OF WORK FINDS OR SUSPECTS ANY DISCREPANCY BETWEEN THE DRAWINGS AND PHYSICAL CONDITIONS OF THE SITE OR NOTES OR ANY ERRORS OR OMISSIONS IN THE CONTRACT DOCUMENTS, HE SHALL IMMEDIATELY NOTIFY THE LANDSCAPE ARCHITECT, IN WRITING, AND THE LANDSCAPE ARCHITECT WILL PROMPTLY VERIFY. ANY UNAUTHORIZED WORK DONE AFTER SUCH DISCOVERY SHALL BE DONE AT THE CONTRACTOR'S RISK.
 3. ALL DIMENSIONS SHALL BE VERIFIED BY THE CONTRACTOR PRIOR TO CONSTRUCTION. ANY DISCREPANCY SHALL BE REPORTED TO THE LANDSCAPE ARCHITECT IMMEDIATELY.
 4. ALL ANGLES FROM DIMENSION, BASE, AND CENTERLINES ARE 90 DEGREES UNLESS OTHERWISE NOTED.
 5. PIPE SLEEVES SHALL BE LAID OUT IN THE FIELD BY THE CONTRACTOR AND VERIFIED BY THE LANDSCAPE ARCHITECT PRIOR TO PAVING.
 6. CONTRACTOR SHALL LOCATE AND PROTECT ALL EXISTING UTILITIES DURING CONSTRUCTION.
 7. CONTRACTOR SHALL NOT PAVE OVER UTILITY BOXES; ADJUST BOXES TO MEET NEW PAVEMENT GRADIENTS.
 8. TOPSOIL SHALL BE STRIPPED AND STOCKPILED FOR DISTRIBUTION ON UNPAVED AREAS DISTURBED BY CONSTRUCTION.
 9. NEW PAVEMENT SHALL MEET GRADE AT EXISTING BALLFIELD FENCE LINES, AT CONCRETE DUGOUT SLABS, AND AT EXISTING PARKING LOT. CONTRACTOR SHALL VERIFY EXISTING GRADES AT CRITICAL POINTS PRIOR TO FINALIZING LAYOUT FOR CONSTRUCTION.
 10. ASPHALT WALK SHALL HAVE MINIMUM 2\"/>
 - 11. ASPHALT WALK SHALL HAVE MINIMUM 2\"/>
 - 12. ALTERNATE: 4\"/>

REVISIONS	BY

WOLCOTT PARK - PHASE II
CITY OF RIDGELAND, MS

Neil B. Wade & Associates
Landscape Architect - Planning Consultants

4028 Old Canton Lane - Jackson, MS - 39206
Telephone - 601-964-1328

SITE WORK

DRAWN	CHECKED	DATE	JOB NO.
NEW		2-7-90	89013

SHEET
1
OF 51 SHEETS

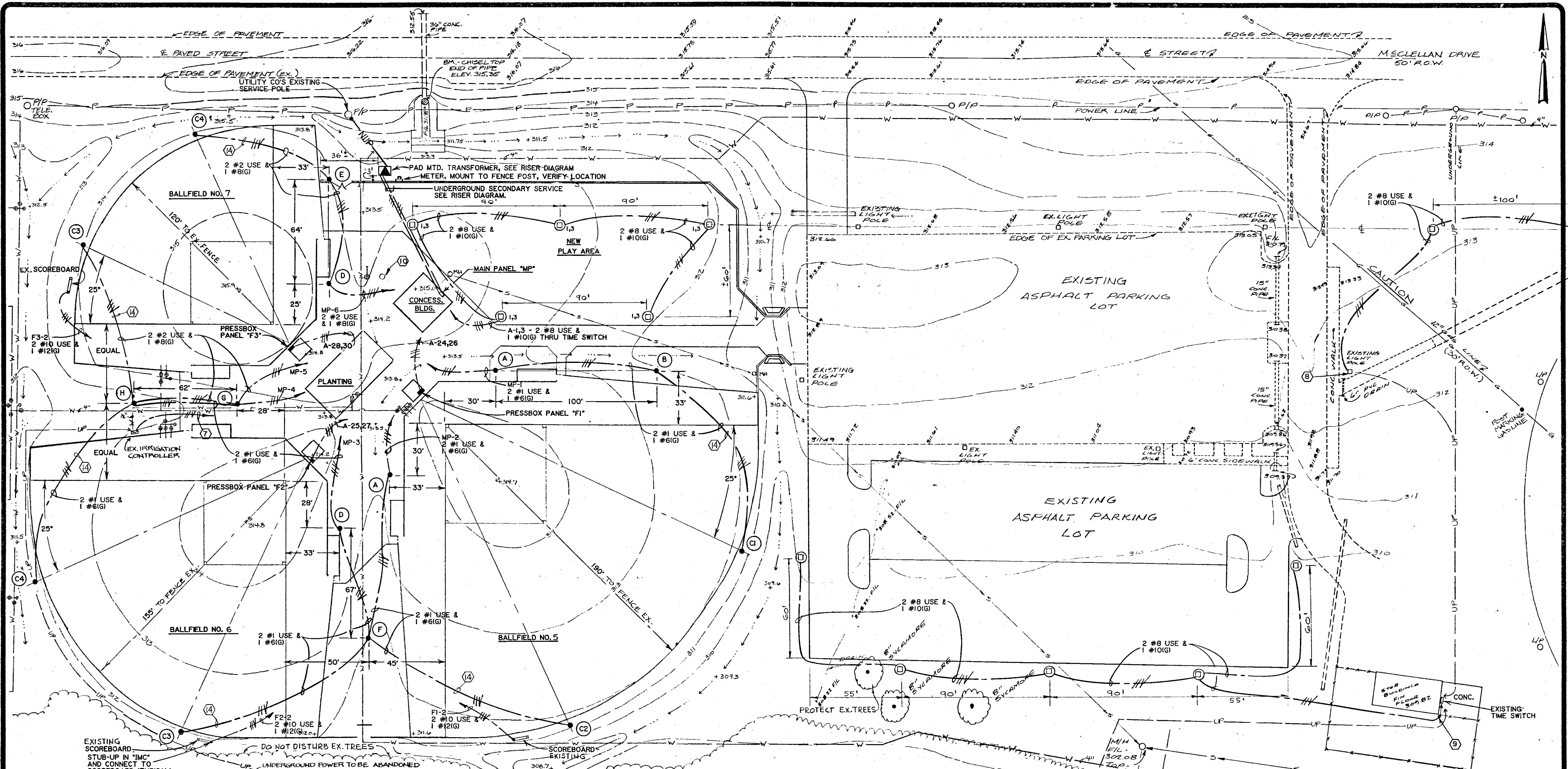

POLE MARK	QUANTITY EACH	POLE HEIGHT	METAL POLE - VALMONT CAT. NUMBER (2)	FLOODLIGHT LUMINAIRE HI-TEK OR EQUAL CATALOG NUMBER (2)	POLE SCHEDULE TOTAL PER POLE	NEMA TYPES			BRACKETS PER POLE CAT. NO. (2)	IN LINE FUSE SIZE (1)	CONDUCTOR SIZE (THRU) UP IN POLE (1)
						4	5	6			
A	2	40'	DS210-9.0A389P2-GV	TV1500MH240-TVTS	3	-	1	2	MD103GV	30 AMP	2 #10 & 1 #12(G)
B	1	50'	DS210-T.0A50DP2-GV		4	-	4	-	MD104GV	40 AMP	2 #8 & 1 #10(G)
C1, C2	1	50'	DS210-T.0A50DP2-GV		4	-	2	2	MD104GV	40 AMP	2 #8 & 1 #10(G)
D	2	40'	DS210-9.0A389P2-GV		3	-	1	2	MD103GV	30 AMP	2 #10 & 1 #12(G)
C3, C4	2	50'	DS210-T.0A50DP2-GV		3	-	2	1	MD103GV	30 AMP	2 #10 & 1 #12(G)
E	1	50'	DS210-T.0A50DP2-GV		3	-	3	-	MD103GV	30 AMP	2 #10 & 1 #12(G)
F	1	55'	DS210-W.0E550P2-GV		8	-	8	-	(1) MD104GV (2) M082GV	(4)	(4)
G	1	45'	DS210-T.0E450P2-GV		6	-	2	4	(1) MD104GV (2) M080GV	(5)	(5)
H	1	55'	DS210-W.0E550P2-GV		7	-	7	-	(1) MD103GV (2) M082GV	(6)	(6)

NOTES:

- ① AIM (4) NEMA TYPE 5 FIXTURES AT BALLFIELD NO. 1 AND (4) AT BALLFIELD NO. 2.
- ② AIM (1) NEMA TYPE 5 AND (2) TYPE 6 FIXTURES AT BALLFIELD NO. 2 AND (1) TYPE 5 AND (2) TYPE 6 FIXTURES AT BALLFIELD NO. 3.
- ③ AIM (4) NEMA TYPE 5 FIXTURES AT BALLFIELD NO. 2 AND (3) TYPE 5 FIXTURES AT BALLFIELD NO. 3.
- ④ 40 AMP FUSES FOR FIELD 1 LIGHTS & 2 #8 W/ #10(G). 40 AMP FUSES FOR FIELD 2 LIGHTS & 2 #8 W/ #10(G).
- ⑤ 30 AMP FUSES FOR FIELD 2 LIGHTS & 2 #10 W/ #12(G). 30 AMP FUSES FOR FIELD 3 LIGHTS & 2 #10 W/ #12(G).
- ⑥ 40 AMP FUSES FOR FIELD 2 LIGHTS & 2 #8 W/ #10(G). 30 AMP FUSES FOR FIELD 3 LIGHTS & 2 #10 W/ #12(G).

BALLFIELD PLAN - LIGHTING

SCALE: 1" = 30'-0"

- ⑦ A-2, 2 #10 & 1 #12(G). DISCONNECT EXISTING BRANCH CIRCUIT AND TRANSFORMER AND RE-CONNECT AT 120 VOLTS AS SHOWN.
- ⑧ CONNECT TO EXISTING WIRING IN POLE, (PULL NEW CONDUCTORS THRU EXIST. CONDUIT SLEEVE WITH EXISTING WIRING).
- ⑨ RISE FROM BELOW GRADE IN GALV. RIGID CONDUIT AND RUN CONDUIT ON TOP OF CONC. SLAB, THEN RISE ON BLDG. AND CONNECT TO EXIST. TIME SWITCH.
- ⑩ EXISTING TEMPORARY POLE AND WIRING TO BE REMOVED.
- ⑪ FUSES AND CONDUCTORS ARE TO BE IN THIS CONTRACT FURNISHED AND INSTALLED BY ELECTRICAL CONTRACTOR.
- ⑫ POLES, LUMINAIRES AND BRACKETS ARE UNDER ANOTHER CONTRACT, OWNER WILL FURNISH, CONTRACTOR IS TO INSTALL.

- ⑬ SCOREBOARD CONTROL CABLE IS TO BE FURNISHED BY OWNER AND SHALL BE LAYED IN TRENCH WITH BRANCH CIRCUIT.
- ⑭ TRENCHING SHALL BE DONE BEYOND (OUTSIDE) EXISTING PLAYING FIELDS AND FENCES.

NOTE: BASE DATA COMPILED FROM WAGGONER ENGINEERING INFORMATION & BALLFIELD CONSTRUCTION DRAWINGS.

REVISIONS	BY

Neil B. Wade & Associates
 Landscape Architect • Planning Consultants
 4028 Old Canton Lane • Jackson, MS 39206
 Telephone • 601-982-1328

WOLCOTT PARK - PHASE II
 CITY OF RIDGELAND, MS
SITE ELECTRICAL

DRAWN	NDW, DW
CHECKED	2-7-90
DATE	
SCALE	1" = 30'-0"
JOB NO.	89013
SHEET	1
OF	2 SHEETS

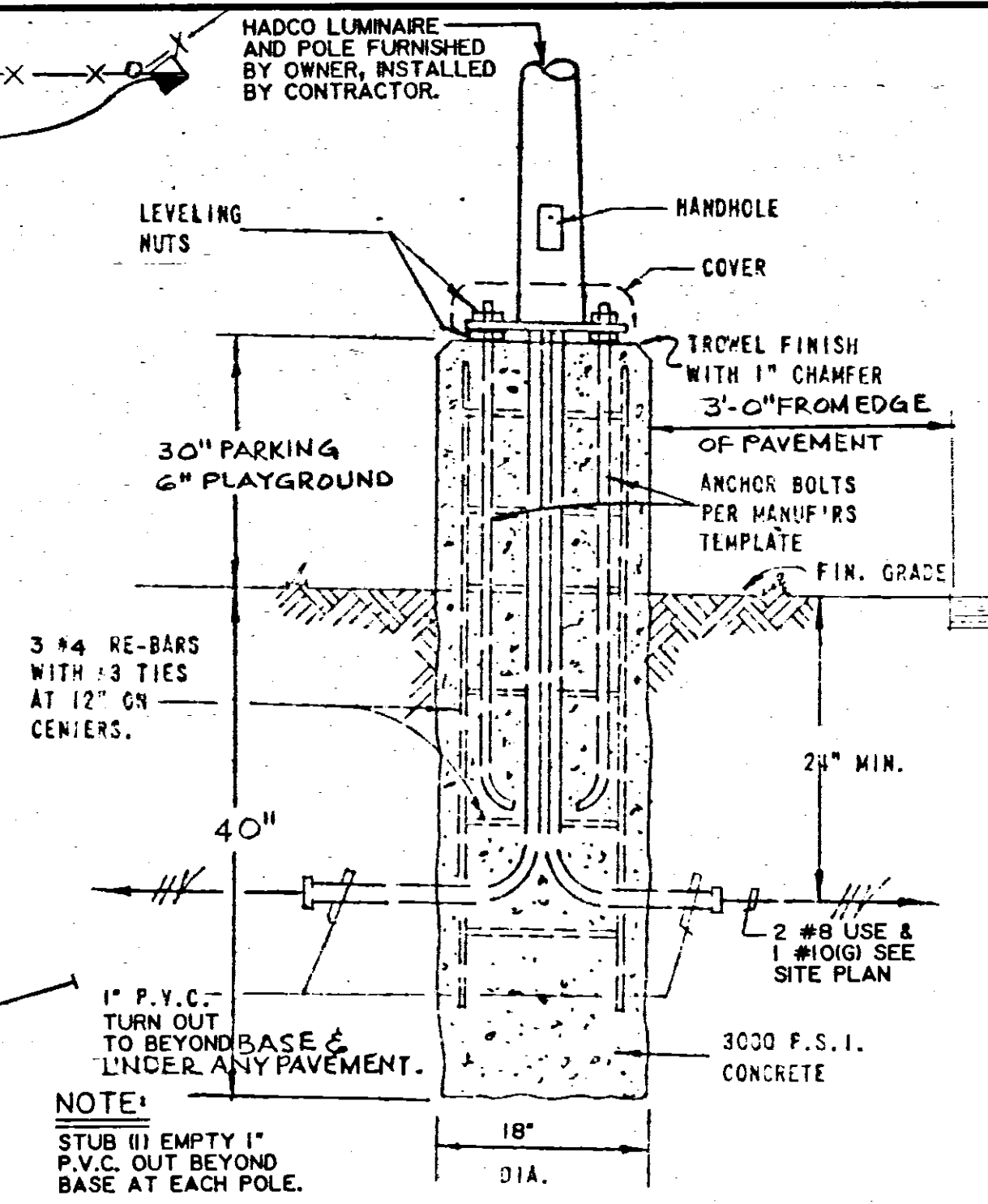
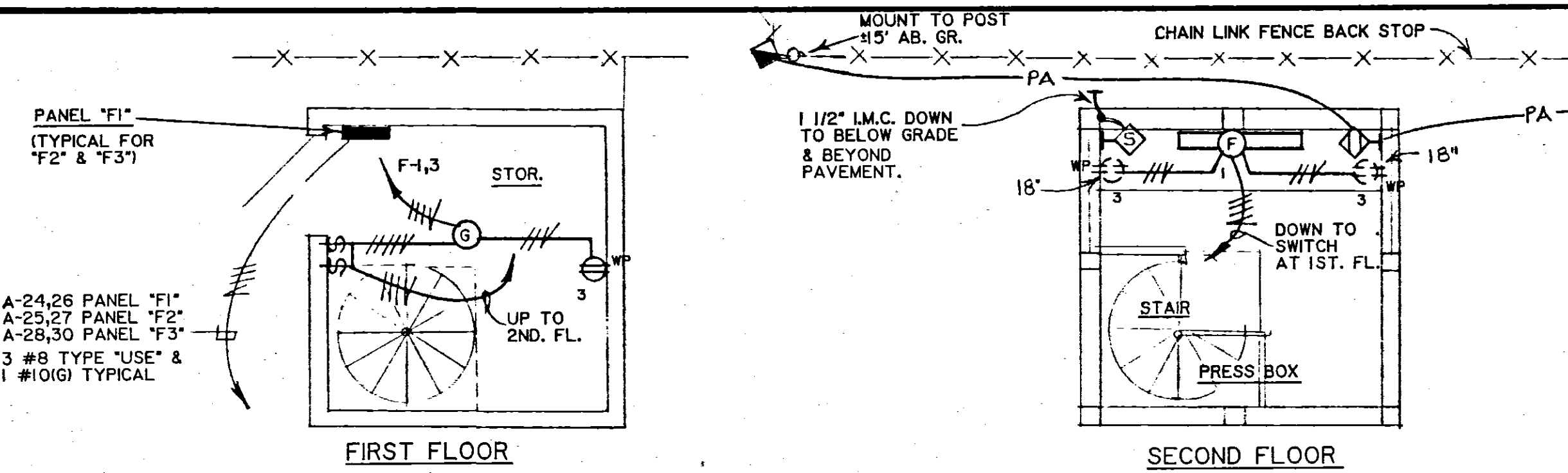

PANEL "F1"
60 Ampere Main Lugs Only
120/240 Volts, Single Phase, 3 Wire

I.T.E. Type EQ or equal
Surface Mounted
Feeder: 1 #8 per phase, 1 #8 Neutral entering bottom, 1 #10 Ground.

No	Amp	Pole	Type	Wire	Description	No	Amp	Pole	Type	Wire	Description
1	20	1	00	#12	LIGHTS	2	20	1	00	#10	SCOREBOARD
3	20		GF1	#12	RECEPTACLES	4					SPACE
5			00		SPACE	6					SPACE
7			00		SPACE	8					SPACE

PANEL "MP"
800 Ampere Main Breaker
120/240 Volts, Single Phase, 3 Wire

I.T.E. Owner Furnished Contractor Installed
Surface Mounted
Feeder: 2 #500 MCM per phase, 2 #500 MCM Neutral entering bottom.

No	Amp	Pole	Wire	Description	No	Amp	Pole	Wire	Description
1	100	2	#8	BALLFIELD #5 LEFT	2	100	2	#8	BALLFIELD #5 RIGHT
3	100	2	#8	BALLFIELD #6 LEFT	4	100	2	#8	BALLFIELD #6 RIGHT
5	90	2	#8	BALLFIELD #7 LEFT	6	90	2	#8	BALLFIELD #7 RIGHT
7	200	2	#8	PANEL "A"	8		2		SPACE
9		2		SPACE					

FIXTURE SCHEDULE

Desig	Type	Mounting	Manufacturer	Catalog Number	Lamp	Remarks
A	FLUOR.	SURFACE	DAY BRITE	WA-142-120V	2-F32T12CW	
B	FLUOR.	SURFACE	W. F. HARRIS	240CP32FLHPF120V	2-F32T12CW	
C	H. I. D.	RECESSED	KIRLIN	99 04-153-99-100MH	1-100-M.H.	
D	INCAN.	SURFACE	LEVITON	9816C	1-75-A19	PORCELAIN PULL CHAIN
E	FAN	SURFACE	HUNTER	22442	NONE	48" DIA
F	FLUOR.	SURFACE	W. F. HARRIS	140CP32FLHPF120V	1-F32T12CW	
G	INCAN.	SURFACE	CAPRI	CY60 GY100	1-60-A19	

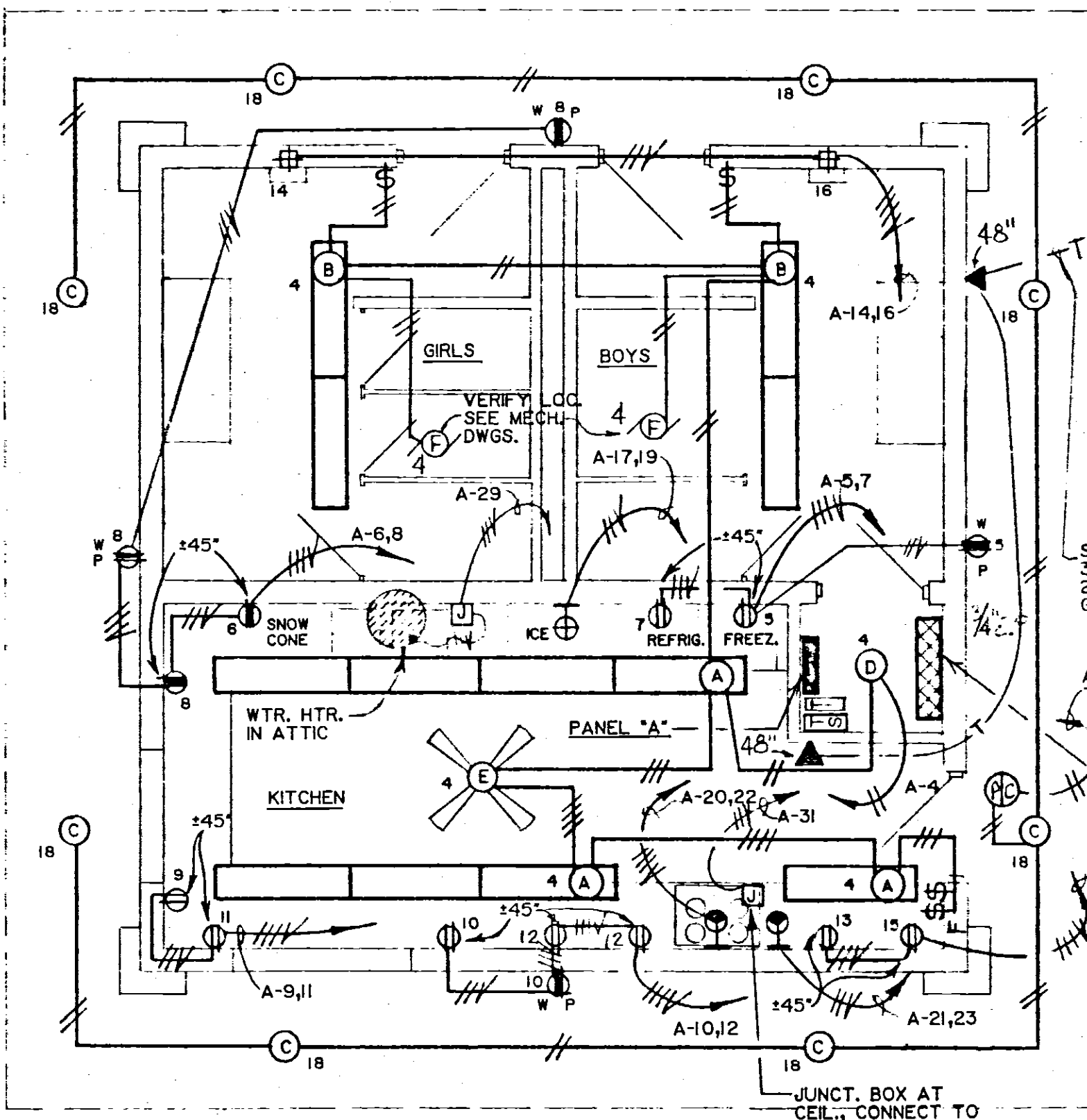

DETAIL BASE AT SYMBOL "Q"
NOT TO SCALE

PANEL "A"
225 Ampere Main Lugs Only
120/240 Volts Single Phase, 3 Wire

I.T.E. Type NLAB or equal
Surface Mounted
Feeder: 1 #3/0 per phase, 1 #3/0 Neutral entering top, 1 #6 Ground.

No	Amp	Pole	Type	Wire	Description	No	Amp	Pole	Type	Wire	Description
1	20	2	00	2 #8	PLAY GROUND	2	20	1	00	2 #10	IRRIGATION CONTROLS
3	20	1		1 #12	LIGHT STANDARDS	4				#12	LIGHTS-CONCESS. BLDG.
5	20	1		#12	FREEZER	6					RECEPTACLES
7					REFRIGERATOR	8					RECEPTACLE
9					RECEPTACLE	10					HOT DOG
11					RECEPTACLE	12					POPCORN
13					MICROWAVE	14					HAND DRYER GIRLS
15					RECEPTACLE	16					HAND DRYER-BOYS
17					ICE MACH.	18					LIGHTS IN OVERHANG
19						20				3 #10	STOVE TOP
21	30	2	*	2 #10	FRYER	22	30	2		1 #12	
23				1 #12		24				3 #8	PRESS BOX PANEL "F1"
25	30	2		3 #8	PRESS BOX PANEL F2	26	30	2		1 #10	
27				1 #10		28				3 #8	PRESS BOX PANEL "F3"
29	30	1		#10	WATER HEATER	30	30	2		1 #10	SPACE
31	20				SPARE	32					
33						34					
35						36					
37						38					
39						40					
41						42					

* THIS BREAKER SHALL BE SHUNT TRIP TYPE AND CONNECT TO HOOD EXTINGUISHING SYSTEM.

LEGEND

SYMBOL	DESCRIPTION
—NUP—	NEW UNDERGROUND PRIMARY.
—#—	NEW UNDERGROUND BRANCH CIRCUIT OR FEEDER, TYPE "USE" DIRECT BURIAL BACKFILL IN 6" LAYERS FREE OF ROCKS, STICK AND ANY DEBRIS. SEE PANEL SCHEDULES AND PLANS FOR SIZES. ROUTE IN CONDUIT BELOW PAVEMENT, IN PRESS BOX AND CONCESSION BLDG.
MP-1	SAME AS BRANCH CIRCUIT. EXCEPT HOME RUN TO PANEL. AS DESIGNATED, ROUTE IN CONDUIT BELOW PAVEMENT AND INSIDE BLDGS.
PA	INDICATES GREEN GROUNDING CONDUCTOR.
3	NEW UNDERGROUND P.A. WIRING IN P.V.C. CONDUIT (SCH. 40) 1/2" CEILING OUTLET WITH FLUORESCENT FIXTURE, FIXTURE TYPE, CIRCUIT NUMBER.
1	CEILING OUTLET WITH INCANDESCENT OR H. I. D. FIXTURE, FIXTURE TYPE, CIRCUIT NUMBER.
S	WALL TELEPHONE OUTLET AND PLATE, 48" A.F.F.
5	WALL SWITCH, SINGLE POLE, FLUSH TUMBLER, 48" A.F.F. OR AS NOTED
10	TIME SWITCH, PHOTO INITIATED, EQUAL TO PARAGON 77214-99
11	PHOTO CELL, EQUAL TO PARAGON PJ201-00, CONDUIT MOUNT
12	FAN SPEED CONTROLLER, 48" A.F.F. SAME MFR AS FAN.
13	GROUNDABLE DUPLEX CONVENIENCE OUTLET, 20 AMP, 3 WIRE, CIRCUIT NUMBER, HEIGHT AS NOTED
14	GROUNDABLE DUPLEX CONVENIENCE OUTLET, 15 AMP, 3 WIRE, WEATHERPROOF, CIRCUIT NUMBER, 18" A.F.F. WITH GROUND FAULT INTERRUPTER
15	RECEPTACLE 20 AMP, 3 WIRE 250 VOLT, GROUNDABLE AND CAP, 18" A.F.F. OR AS NOTED
16	RECEPTACLE, 30 AMP, 3 WIRE, 250 VOLT, GROUNDABLE AND CAP, 18" A.F.F. OR AS NOTED
17	GROUNDABLE DUPLEX CONVENIENCE OUTLET, 15A. 3W. WEATHERPROOF, 24" A.F.F.
18	CONNECTION TO EXHAUST FAN, FAN BY MECH. CONTR
19	JUNCTION BOX, 4" SQ OR AS REQUIRED, ABOVE CEILING.
20	CONNECTION TO ELECTRIC HAND DRYER, 48" A.F.F.
21	JUNCTION BOX WITH GASKETED PLATE WITH GROMMET HOLE IN CENTER, MOUNT AT 15" ABOVE GRADE FOR P.A. SPEAKER BY OTHERS. (FINAL CONNECTION BY OTHERS).
22	JUNCTION BOX FOR P.A. EQUIPMENT, RECEPTACLE BY OTHERS, 36" A.F.F.
23	JUNCTION BOX FOR SCOREBOARD CONTROL CABLE, 24" A.F.F.
24	FLOOD LIGHT POLE WITH POLE DESIGNATION, SEE SCHEDULES AND DETAILS. (POLE & FLOOD LIGHTS FURN. BY OWNER, CONTRACTOR INSTALLED).
25	H. I. D. POLE TOP LUMINAIRE AND POLE, FURNISHED BY OWNER AND INSTALLED BY CONTRACTOR
26	TIME SWITCH D.P.S.T. WITH ASTRONOMIC DIAL.
27	GROUNDABLE DUPLEX CONVENIENCE OUTLET, WITH GROUND FAULT INTERRUPTER.
28	CONDUIT RUN CONCEALED IN WALL OR ABOVE CEILING, NO WIRES.

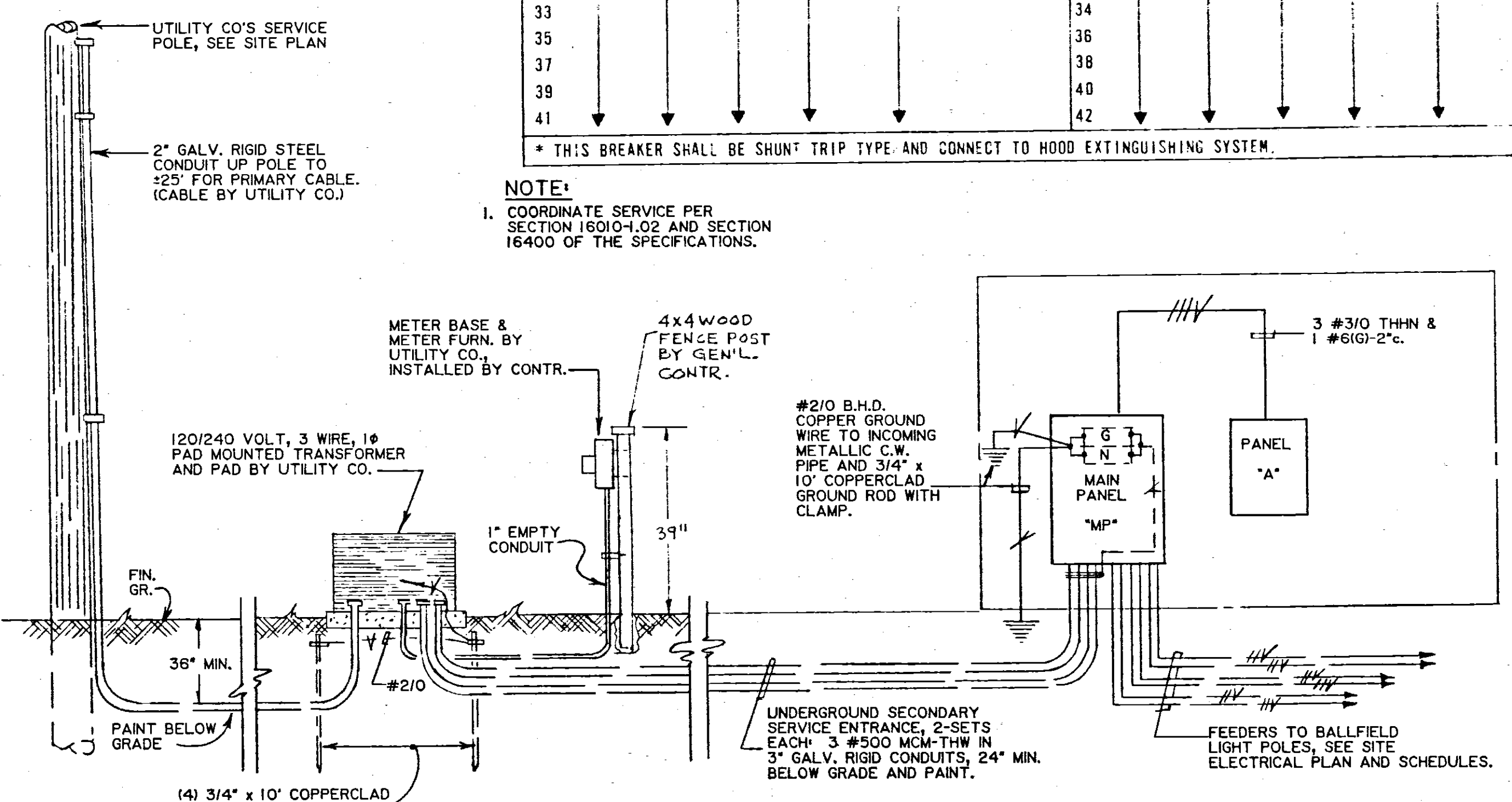
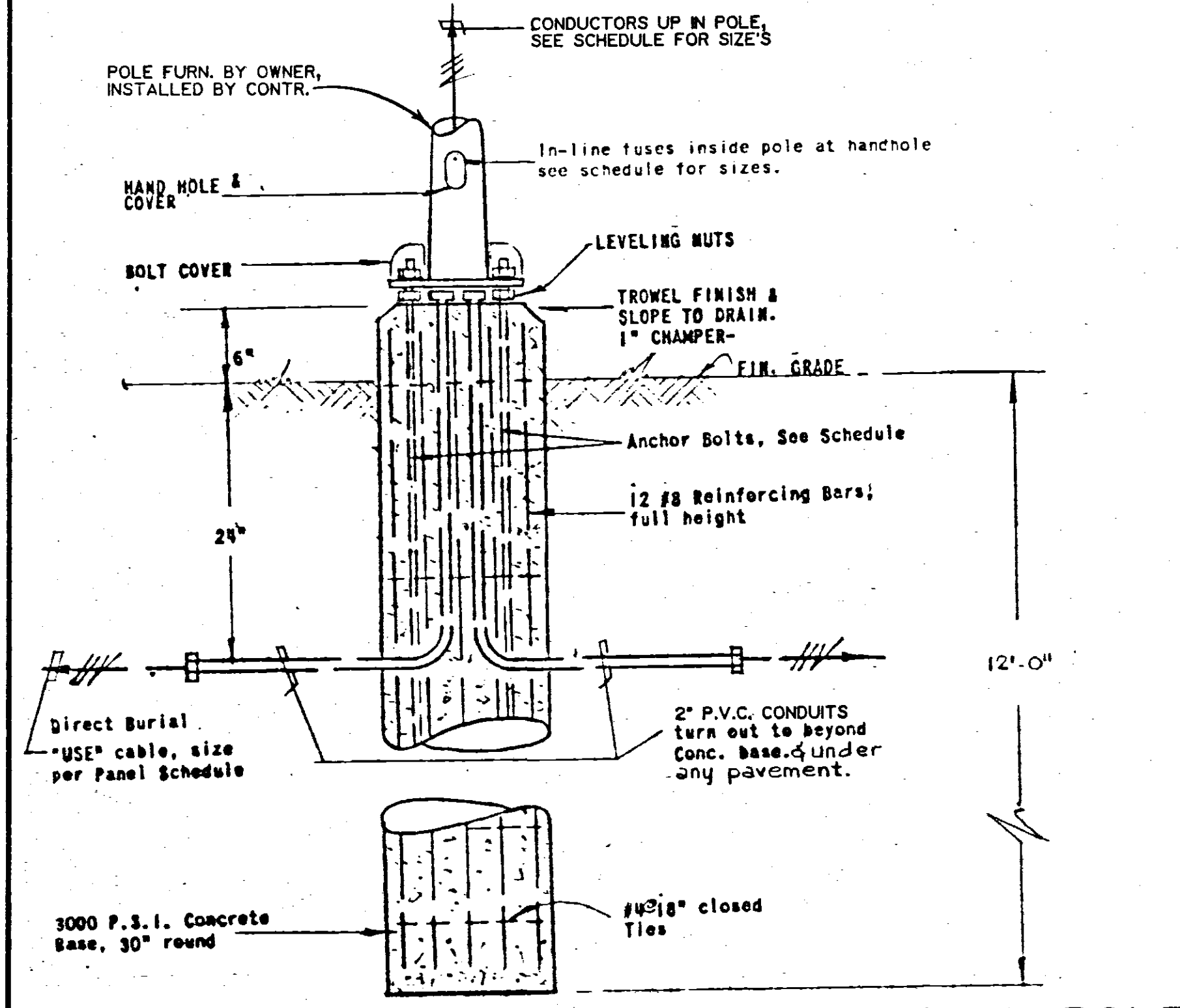

REVISIONS

NO.	DATE	BY

Nell B. Wade & Associates
Landscape Architect • Planning Consultants
4028 Old Canton Lane • Jackson, MS 39206
Telephone: 601-962-1328

WOLCOTT PARK - PHASE II
CITY OF RIDGELAND, MS
ELECTRICAL-PLAN, SCHEDULES & RISER DIAGRAM

DRAWN NBW, DW
CHECKED 2-7-90
DATE 2-7-90
SCALE
JOB NO. 89013
SHEET 2
OF 2 SHEETS