

Revisions  
 1  
 2  
 3  
 4

These drawings are the property of the architect and are not to be used on any other project without the written consent of the architect.

Project Architect  
**BAGLEY**  
 Commission Number  
**92-102**  
 Date  
**5-21-92**  
 Drawn by  
**BURNS**  
 Checked by  
**McGRATH**

Project  
**CITY OF RIDGELAND**  
**PARKS AND RECREATION**  
**TENNIS COMPLEX**  
 RIDGELAND, MISSISSIPPI

Seal



Sheet Number 5 of 21

**C1**

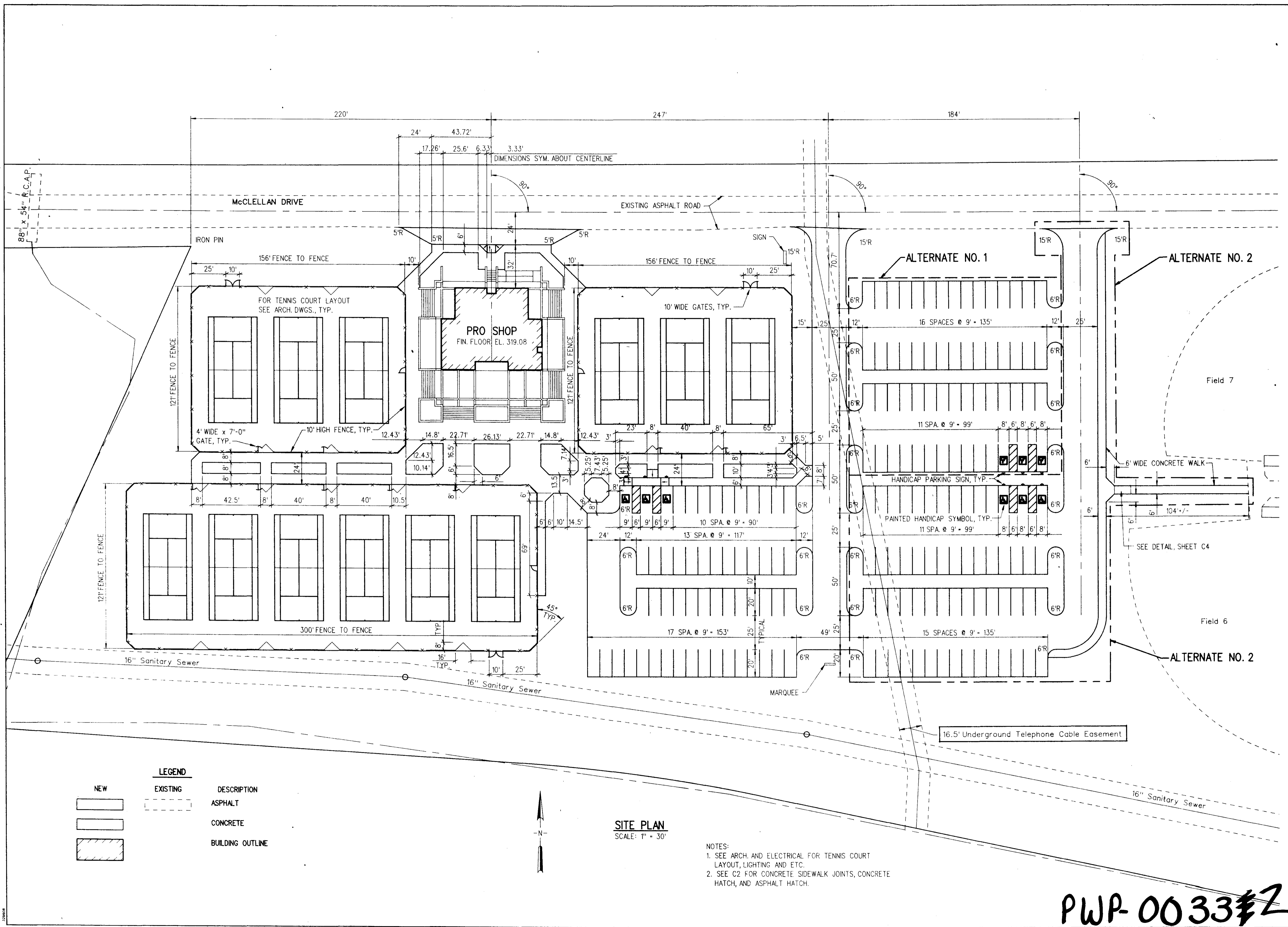

**LEGEND**

NEW	EXISTING	DESCRIPTION
[Solid Line]	[Dashed Line]	ASPHALT
[Hatched Area]	[Dotted Area]	CONCRETE
[Thick Solid Line]	[Thin Solid Line]	BUILDING OUTLINE

**SITE PLAN**  
 SCALE: 1" = 30'

- NOTES:
- SEE ARCH. AND ELECTRICAL FOR TENNIS COURT LAYOUT, LIGHTING AND ETC.
  - SEE C2 FOR CONCRETE SIDEWALK JOINTS, CONCRETE HATCH, AND ASPHALT HATCH.

**PWP-0033#2**

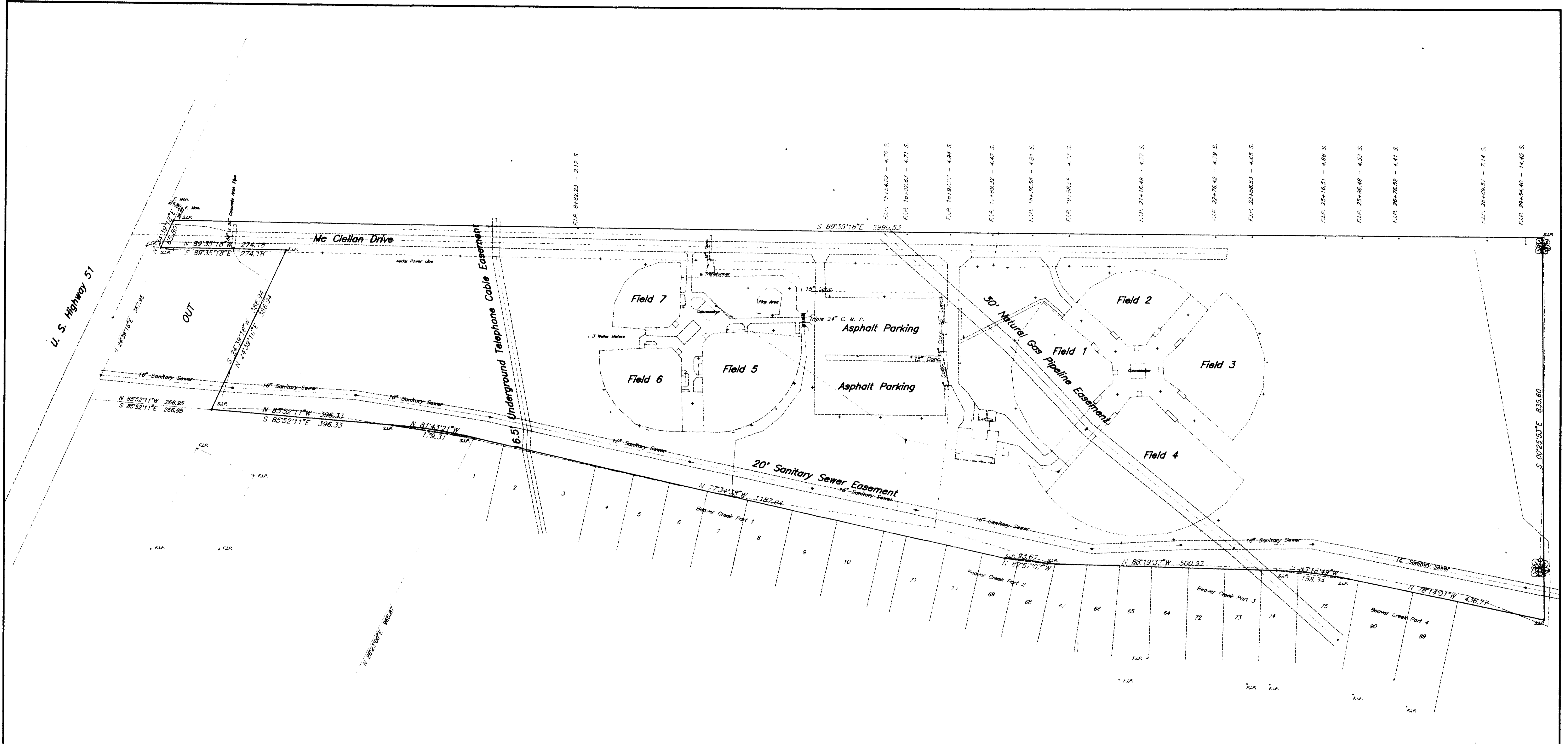

*Boundary Survey For The City of Ridgeland, Miss.  
Hite Wolcott Park  
Part of Section 20, T7N, R2E, Ridgeland, Madison County, Miss.*

NW. Corner of the SW 1/4 of Section 20, T7N, R2E, Ridgeland, Madison County, Miss.

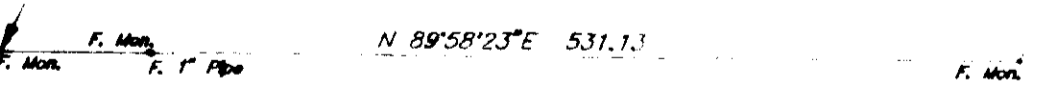

- LEGEND:
- Existing Fence ————
  - Found Iron Pin •
  - Found Concrete Monument •
  - Aerial Power Line ————
  - Light Pole or Power Pole •
  - Sanitary Sewer Manhole •

NOTE: A line of iron pins overlaps the limits of Deed Book 202 at Page 97 along the North line of this survey as shown. This line of iron pins represents the southerly line of Cablestone Subdivision.  
Old fencing and evidence of an old fence exists along this pin line.

Reference Meridian  
Beaver Creek, Part 1  
Class "A"

Dewey Knight  
Registered Land Surveyor  
Jackson, Miss.  
Scale: 1" = 100' Date: February 25, 1992