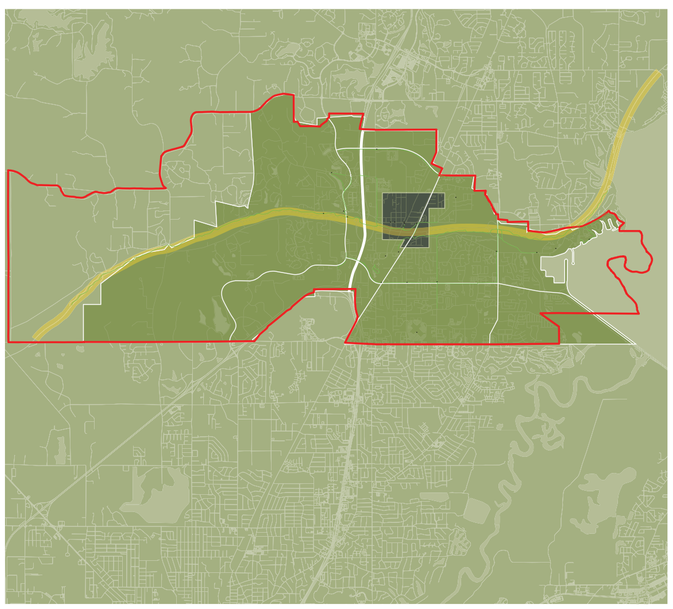

JACKSON

MISSISSIPPI

32.3284°N 90.1524°W